INDIANAPOLIS
PUBLIC LIBRARY

GIFT OF
Fred Knefler

Digitized by the Internet Archive
in 2012 with funding from
LYRASIS Members and Sloan Foundation

http://archive.org/details/edwardsannualdir00unse

EDWARDS' ANNUAL

DIRECTORY

OF THE

INHABITANTS, INSTITUTIONS, INCORPORATED COMPANIES, MANUFACTURING ESTABLISHMENTS, BUSINESS FIRMS, ETC., ETC.

IN THE

CITY OF INDIANAPOLIS.

[SEE PAGE 411.]

1867.

"Of making many books there is no end, and much study is a weariness of the flesh."

TO FIND A NAME, YOU MUST KNOW HOW TO SPELL IT.

INDIANAPOLIS:

PUBLISHED BY EDWARDS & BOYD, 16½ EAST WASHINGTON STREET.

DOWNEY & BROUSE, Printers. } Price $3.50 { SHURTLEFF & MACAULEY, Binders.

Entered according to Act of Congress, in the year Eighteen Hundred and Sixty-Six,
BY EDWARDS & BOYD,
In the Clerk's Office of the District Court of the United States for the District of Indiana.

R917.7252
1867

PREFACE.

TO FIND A NAME YOU MUST KNOW HOW TO SPELL IT.

A Directory, in its very inception, is imperfect. Changes of abode are so constant, it would be necessary to print a weekly report of the removals to keep it correct, but there is a class that are not migratory, and we presume we have them correct. That in it errors and omissions will be found, is admitted, for every man becomes a critic, and many censure when the fault is with themselves.

The City has been thoroughly canvassed. Some who refused their names will be surprised to find them inserted.

Much care has been taken in the compilation of the BUSINESS DIRECTORY, to get every business man in his proper place. It is not the object of a Directory to advertise merchants and their commodities, but to *direct* every person how to find a *resident* The BUSINESS DIRECTORY belongs to that class who *trade*, and who make their business known, hence, they *only*, who *patronize* and *support* the Directory, *ought* to have and are *entitled* to its privileges, but it is in this, as in most else, *those who pay the least complain the most.*

To the *few* who had confidence in our ability to get up a reliable Directory, and have advertised with us, we feel under many obligations, and hope they will receive a return of many fold.

Special attention is directed to the APPENDIX on page LXXXI. The information concerning Government, Societies, Churches, Asylums, Institutions, and local matters generally, is *more* full than has *ever* been published in any Indianapolis Directory heretofore, a perusal of which will well repay any reader. A new list of Streets has been carefully prepared, which, in our next issue, we will improve.

A Directory, though not classed in the catalogue as *light literature*, is yet a book of infinite variety, full of *curious instruction*, and of pregnant hints at the marvels of great cities. "It is a handy thing to have in the house," indispensable in counting rooms, stores, offices, and hotels; to ladies, when going shopping, or addressing their "invitations;" to the stranger in being directed to a friend, or to the citizen hunting up some out of the way individual, whose very next neighbor may never have heard of.

Every man, if you will, in the Directory, may be the clue to a romance. It goes through the ramifications of city life; the denizens of aristocratic mansions and low alleys are mingled together, for the alphabet is inexorable; they get their position as Oliver Twist got his name, "by the order of letters;" If you should pronounce any unnatural combination of sounds that can be expressed in a dozen letters, on turning to the Directory you will find it a name belonging to somebody. Generally, the most numerous of christian names is JOHN, and of surnames, SMITH. An *editor* says there is an ancient tradition, he fears, of *recent* date, that when ADAM was naming the human family, he became fatigued as night approached, and calling the still waiting throng to him, said: "I have no more time to attend to you; you shall all be called SMITH."

Few persons are acquainted with the subject of surnames, yet it is believed that those who will take the trouble to investigate it will not find the inquiry either uninteresting or unprofitable, whether applicable to the meaning of names or the causes of their application to individuals or families. It is not sufficient for a person of inquisitive mind, that he bears such and such a surname because his father and grandfather bore it; he will naturally feel desirous of knowing why and when his ancestors acquired it. And should he be successful in arriving at some probable conclusion respecting his own, the same, or perhaps an increased degree of curiosisy, will be induced in his mind as to those of others. If English surnames are remarkable for their variety, they are no less so for their number. English antiquarians are of the opinion that the whole number at present is between *forty* and *fifty thousand*, and that the nomenclature is on the increase.

English surnames may be divided into the following classes:

1. Local surnames, as *Winchester*, *Wood*, *Hill*, *Green*.
2. Names derived from occupations and pursuits, as *Baker*, *Smith*, *Taylor*.

3. Names derived from dignities and offices, as *King, Bishop, Lord, Earl.*
4. Names derived from personal and mental qualities, as *Strong, Rich, Noble.*
5. Names derived from christian names, as *Adam, Henry. George, Edward.*
6. Names derived from natural objects, as *Star, Lyon, Bird.*
7. Names derived from social relations, as *Child, Cousin, Brother, Friend.*
8. Names derived from periods of time, as *Spring, Summer, Day, Winter, New, Old.*
9. Names derived from virtues and other abstract ideas, as *Love, Hope, Wisdom.*
10. Names derived from colors. as *Black, Brown, White, Blue.*
11. Names of contempt, as *Trollope, Cruikshanks, Hussey.*

There are also other classifications, oddities and changes, which we cannot notice at present.

The present Directory contains about *fifteen thousand five hundred names.* The *Smiths* retain their supremacy as to numbers. For the *curious* we subjoin the following table of the most numerous names in this Directory.

Brown	92	Moore	49	Thomas	33
Cook	28	Morris	32	Thompson	43
Cox	26	Murphy	33	White	39
Davis	75	Reynolds	28	Williams	59
Evans	33	Riley	20	Wilson	56
Johnson	94	Smith and Schmidt	137	Wood	37
Jones	64	Taylor	41	Wright	44
Miller	90				

The spelling of names is a subject for the nomenclator. We have selected a few of the most prominent names in this book, to show how necessary it is to know how to spell a name in order to find it. Abbett, Abbott, Burroughs, Burrowes, Burrows, Bush, Butsch, Connely, Connelly, Conoley, Conoly, Conly, Dickeson, Dickison, Dickinson, Ervin, Irving, Irwin, Haines, Haynes, Herman, Herrmann, Hutchinson, Hutchison, Kramer, Cramer, Kuhn, Coon, the Mac's and Mc., Neuman, Newman, Pearce, Peirce, Pierce, Pearson, Pierson, Schaefer, Schaeffer, Schaffer, Shaffer, Shay, Shea, Simons, Simmons, Simmonds, Snider, Snyder, Schneider, Spear, Speer, Spier, Steffens, Stephens, Stevens. Stewart, Stuart, Thompson, Thomson, Vogt, Voigt, Voight, Welch, Welsh, Walsh, Webber, Weber.

The first Directory ever compiled in Indianapolis, was published by A. C. Grooms and W. T. Smith, in 1855. Mr. Grooms is still a resident of the city. and may be found at the Daily Journal Office. His book contained 264 pages, *fat* with advertisements. How different from the Directory of to-day. Its alphabetical arrangement extended to the *second* letter only, thus you had to wade through all the Sm's ere you were sure of finding the last Smith.

As statistical facts of the growth of our City, we subjoin a partial list of the Directories published, (a complete file cannot be found.) with an approximation to the number of names in each.

1855.	Grooms & Smith, publishers	2,250	names.
1860.	Sutherland & McEvoy, publishers	5,400	"
1861.	James Sutherland. publisher	7,000	"
1862.	Dodd, Talbott & Parsons, publishers	6,000	"
1863.	H. H. Dodd & Co., publishers	7,500	"
1864.	Buell & Williams. publishers	6,750	"
1865.	Hawes & Co., publishers	8,600	"
1866.	Edwards, Greenough & Deved, publishers	12,500	"
1867.	Edwards & Boyd, publishers	15,500	"

Taking the customary average of names in the Directory, as a basis, the present issue would give a population of *sixty thousand* inhabitants in the City. Were we supported as other publishers have been, we would give statistics of our City invaluable to every citizen, but we have already over-stepped our cost by far, the order of the day being to take all but give none. This rule we have reversed, relying on our present work as an advertisement for our future.

The compiler, Wm. H. Boyd, tenders his personal thanks to kind friends for their assistance, and hopes another year to be more familiar with his fellow-citizens.

INDEX.

Abbreviations ..... 185.
Academies ..... xciii.
Accouchers ..... i.
Agents Patent ..... i.
Agricultural Implements ..... i.
Agricultural Machinery ..... i.
Ale and Porter Bottlers ..... i.
Ambrotype Stock ..... i.
Amusements, Places of ..... i.
Appendix ..... lxxxvii.
Apothecaries ..... ii.
Architects ..... ii.
Artificial Limbs ..... ii.
Artists Materials ..... ii.
Asylums, Hospitals, &c. ..... cxii.
Attorneys at Law ..... xlix.
Auctioneers ..... ii.
Auction and Sale Stables ..... liii.
Awnings and Tents ..... ii.
Bakeries ..... ii.
Band Instruments ..... ii.
Bands ..... ii.
Bank Vaults ..... iii.
Banks ..... iii and cviii.
Barrel Makers ..... xxi.
Basket Makers and Dealers ..... iii.
Bath Houses ..... iii.
Bell Hangers ..... liii.
Bell Manufacturers ..... iii.
Belting and Hose ..... iii.
Benevolent Societies ..... xcix.
Bible Societies ..... cv.
Billiard Saloons ..... iii.
Bird Cages ..... iii.
Blacksmiths ..... iii.
Blank Book Manufacturers ..... v.
Bleachers and Pressers ..... v.
Boarding Houses ..... v.
Boiler Makers ..... vii.
Boiler Purger ..... vii.
Bone Dust ..... vii.
Bonnet Blocks ..... vii.
Book Binders ..... vii.
Booksellers and Stationers ..... vii.
Boot and Shoe Manufacturers ..... vii.
Boots and Shoes, Wholesale ..... ix.
Bottlers ..... xi.
Bowling Saloons ..... xi.
Brass Founders ..... xi.
Brewers ..... xi.
Bricklayers ..... xi.
Brick Yards ..... xi.
Brokers ..... xi.
Broom Manufacturers and Dealers ..... xi.
Brush Makers and Dealers ..... xi.
Builders ..... xiii.
Business Directory ..... opp. p. 412.
Butchers ..... xi.
Butchers' Association ..... civ.
Cabinet & Undertakers' Hardware ..... xiii.
Cabinet Makers ..... xiii.
Cabinet Makers' Union ..... civ.
Caps, Hats and Furs ..... xiii.
Carpenters and Builders ..... xiii.
Carpenters' and Joiners' Society ..... cv.
Carpets, Mattings and Oil Cloths ..... xv.
Carriage Builders ..... xv.
Carriage Trimmings ..... xv.
Castings ..... xv.
Catholic Benevolent Society ..... cv.
Cemeteries ..... cxv.
Chair Factories ..... xv,
Chamber of Commerce ..... cvi.
Champagnes ..... xv.
Chandeliers ..... xv.
Chemicals ..... xv.
Children's Wagons ..... xv.
China, Glass and Queensware ..... xv.
Churches ..... xcv.
Cistern Builders ..... xvii.
City Government ..... lxxxviii.
Civil Engineers and Surveyors ..... xvii.
Claim Agents ..... xvii.
Cloak Makers ..... xvii.
Clocks ..... xvii.
Clothing, Retail ..... xvii.
Clothing, Wholesale ..... xix.
Cloths, Cassimeres and Vestings ..... xix.
Coal Dealers ..... xix.
Coal Oil Lamps ..... xix.
Coffee and Spice Mills ..... xix.
Collecting Agents ..... xix.
Colleges ..... xix and xciii.
Commissioners of Deeds ..... xix.
Commission Merchants ..... xix.
Confectionery and Fruit Stores ..... xxi.
Contractors and Builders ..... xxi.
Conveyancers ..... xxi.
Coopers ..... xxi.
Coopers Tools ..... xxi.
Corporations ..... cviii.
County Officers ..... xc.
Courts ..... xc.
Cutlery, Dealers in ..... xxi.
Daguerreotypes ..... xxi.
Dancing Academies ..... xxi.
Dentist Materials ..... xxiii.
Diamonds ..... xxiii.
Drag Saws ..... xxiii.
Dress and Cloak Makers ..... xxiii.

Drugs and Medicines ..... xxiii.
Druids ..... ciii.
Drum Head Maker ..... xxv.
Dry Goods ..... xxv.
Dyers and Scourers ..... xxv.
Eating Houses ..... xxvii.
Electric Machines ..... xxvii.
Embroideries, Laces, etc ..... xxvii.
Engine Builders ..... xxvii.
Engravers, General ..... xxvii.
Express Companies .... xxvii and cxi.
Fancy Goods ..... xxvii.
Feathers ..... xxix.
Female Bible Society ..... cv.
Fenian Brotherhood ..... ciii.
Fire Brick Makers and Dealers ... xix.
Fire Works ..... xxix.
Fish, Fresh and Salt ..... xxix.
Fishing Tackle ..... xxix.
Flags and Banners ..... xxix.
Florists ..... xxix.
Flour Merchants ..... xxix.
Flour Mills ..... xxix.
Freight Agents ..... xxix.
Fruiterers, Retail ..... xxxi.
Furniture ..... xxxi.
Furs ..... xxxi.
Game and Poultry ..... xxxi.
Gas and Steam Pipe Fitters ..... xxxi.
Gas Company ..... cxi.
German Societies ..... civ.
Gents' Furnishing Goods ..... xxxi.
Gloves ..... xxxi.
Glue Manufacturers ..... xxxi.
Government, State ..... lxxxvii.
Governors, Patent ..... xxxi.
Grain Dealers ..... xxxi.
Grand Army of the Republic ..... civ.
Groceries & Provisions, Retail .. xxxiii.
Groceries, Wholesale ..... xxxvii.
Gunsmiths ..... xxxvii.
Hair and Bristles ..... xxxvii.
Hair Dressers ..... xxxix.
Hair Ornaments and Hair Jewelry ..... xxxix.
Halls and Public Buildings .... lxxxv.
Hardware and Cutlery ..... xxxix.
Hardware, Cabinet Makers' .... xxxix.
Harmonia Club ..... ciii.
Harness Makers ..... lxvii.
Hat Manufacturers ..... xxxix.
Hats, Caps and Furs ..... xxxix.
Hebrew Society ..... ciii.
Helvetia Bund ..... civ.
Hide and Leather Dealers ..... xli.
Hoop Skirts ..... xlx.
Horse Powers ..... xli.
Hosiery and White Goods ..... xli.
Hospitals ..... cxii.
Hotels ..... xli.
House Furnishing Goods ..... xli.
House Smithing ..... xliii.
Hubs, Spokes and Felloes ..... xliii.
Ice Cream Saloons ..... xliii.
Independent Men's Association ... civ.
Indiana State Board Agriculture .. cvi.
Institutes, Colleges, &c ..... xciii.
Ice Dealers ..... xliii.
Insurance Agents ..... xliii.
Insurance Companies ... xliii and cix.
Intelligence Offices ..... xlvii.
I. O. of Good Templars ..... ciii.
I. O. of B. B ..... ciii.
I. O. of O. F ..... ci.
Indianapolis Order Harigari ..... civ.
Iron and Steel Warehouses ..... xlvii.
Iron Foundries ..... xlix.
Iron Railing Manufacturers ..... xlix.
Jails ..... xlix.
Jewelers ..... xlix.
Justices of the Peace ..... xlix.
Laces and Embroideries ..... xlix.
Ladies' Furnishing Goods ..... xlix.
Lamp Manufacturers ..... xlix.
Land Agents and Brokers ..... xlix.
Last Manufacturers ..... xlix.
Laundry ..... xlix.
Lawyers ..... xlix.
Leather and Findings ..... li.
Leeches, Importer ..... li.
Libraries ..... li and xcv.
Lightning Rods ..... li.
Lime, Plaster and Cement ..... li.
Linens, Irish ..... li.
Lithographers ..... liii.
Livery Stables ..... liii.
Loan Offices ..... liii.
Lobster Dealers ..... liii.
Locksmiths ..... liii.
Looking Glasses & Picture Frames . liii.
Lottery Offices ..... liii.
Lumber Dealers ..... liii.
Machine Shops ..... lv and cxii.
Maennerchoir Society ..... civ.
Malsters ..... lv.
Marble Workers and Dealers ..... lv.
Masonic ..... xcix.
Mathematical and Philosophical Instrument Makers ..... lv.
Medical Society ..... cv.
Merchant Tailors ..... lxxvii.
Metalic Burial Cases ..... lv.
Metropolitan Literary Institute .... cv.
Milliners and Millinery Goods ..... lv.
Military ..... cxiv.
Military Agency ..... lv.
Mining Companies ..... lvii and cxi.
Model Builders ..... lvii.
Money Brokers ..... lvii.
Mouldings ..... lvii.
Mowers and Reapers ..... lvii.
Names too late ..... cxv.
Music and Musical Instruments ... lvii.
Newpapers ..... lvii and cvi.
Notaries Public ..... lvii.
Notions ..... lviii.
Nurserymen, Seedsmen & Florists . lviii.
Odd Fellows ..... ci.
Oculists and Aurists ..... lviii.
Oil ..... lviii.

Opticians ..... lix.
Organ Builders ..... lix.
Orphans' Asylum ..... cxii.
Oyster Depots ..... lix.
Packing Boxes ..... lix.
Packing Houses, Beef and Pork ... lix.
Painters ..... lix.
Paints, Oils and Glass ..... lix.
Paper Bags ..... lix.
Paper Hangers ..... lix.
Paper Hangings ..... lx.
Paper Mills ..... lx.
Paper Warehouses ..... lx.
Patent Agents ..... lx.
Patent Medicines ..... lx.
Pattern Makers ..... lx.
Pawn Brokers ..... lx.
Perfumery and Toilet Articles .... lx.
Pharmaceutists ..... lx.
Photograph Galleries ..... lx.
Photographic Stock and Material ... lx.
Physicians and Surgeons ..... lxi.
Piano Forte Dealers ..... lxiii.
Piano Forte Makers ..... lxiii.
Picture Frame Manufacturers .... lxiii.
Planing Mills ..... lxiii.
Plaster Paris, Fire Brick and Clay lxiii.
Plasterers, Ornamental ..... lxiii.
Plow Manufacturers ..... lxiii.
Plumbers ..... lxiii.
Police, Independent ..... lxiii.
Political ..... cxiv.
Portable and Stationary Engines . lxiii.
Portrait Painters ..... lxiii.
Post Office and Offices .... 162 and cvii.
Printers, Book and Job ..... lxiii.
Produce Dealers ..... lxv.
Public Buildings ..... lxxxv.
Public Schools ..... xci.
Publishers ..... lxv.
Pump Manufacturers ..... lxv.
Rags ..... lxv.
Railings ..... lxv.
Railroad Co's and Offices ... lxv and cx.
Railroad Machinery Oils ..... lxv.
Reading Rooms ..... lxv.
Real Estate Agents ..... lxv.
Real Estate Dealers ..... lxvii.
Reapers and Mowers ..... lxvii.
Restaurants ..... lxvii.
Rolling Mill ..... lxvii and cxii.
Saddle and Harness Makers .... lxvii.
Saddlery Hardware ..... lxvii.
Saloons ..... lxvii.
Sashes, Doors and Blinds ..... lxxi.
Saw Filer ..... lxxi.
Saw Manufacturers ..... lxxi.
Saw Mills ..... lxxi.
School Books ..... lxxi.
Schools ..... lxxi. and xci.
Scourers and Repairers ..... lxxiii.
Scroll Sawyers ..... lxxiii.
Second Hand Stores ..... lxxiii.
Secret and Benevolent Societies .. xcix.
Seedsmen ..... lxxiii.
Sewing Machines ..... lxxiii.
Shingle Machines ..... lxxiii.
Shirt Manufacturers ..... lxxiii.
Side and Vault Lights ..... lxxiii.
Silks ..... lxxiii.
Silverware ..... lxxiii.
Smokers' Articles ..... lxxiii.
Societies ..... xcix.
Sons of Temperance ..... ciii.
Sporting Munitions ..... lxxiii.
Stair Builders ..... lxxiii.
Stamping ..... lxxiii.
Stave and Heading Cutters ..... lxxv.
State Government ..... lxxxvii.
Stationers ..... lxxv.
Steam and Gas Pipe Fitters ..... lxxv.
Steam Engine Builders ..... lxxv.
Stencil Cutters ..... lxxv.
Stereotypers ..... lxxv.
Stocking Manufacturers ..... lxxv.
Stone Yards and Quarries ..... lxxv.
Storage ..... lxxv.
Stoves and Tinware ..... lxxv.
Straw Goods, Wholesale ..... lxxv.
Streets ..... lxxxi.
Sugar Brokers ..... lxxvii.
Surgical Instrument Makers ..... lxxv.
Surveyors ..... lxxvii.
Tailors, Merchant ..... lxxvii.
Tanners and Curriers ..... lxxvii.
Tanners' Oil ..... lxxvii.
Taxidermist ..... lxxvii.
Tea Dealers ..... lxxvii.
Teachers, Music ..... lxxvii.
Telegraphs ..... lxxviii. and cxii.
Terra Cotta Works ..... lxxviii.
Threshing Machines ..... lxxviii.
Tin, Copper & Sheet Iron Workers ..... lxxviii.
Tinners' Tools and Stock ..... lxxviii.
Tobacco Dealers ..... lxxviii.
Toy Stores ..... lxxviii.
Trimmings, Dress ..... lxxviii.
Trunks, Traveling Bags and Valises ..... lxxviii.
Truss Manufacturers ..... lxxviii.
Turners ..... lxxviii.
Turners Society ..... civ.
Typographical Union ..... cv.
Umbrella Makers ..... lxxviii.
Undertakers ..... lxxviii.
United States Offices ..... cxiii.
Upholsterers ..... lxxix.
Veterinary Surgeons ..... lxxix.
Vinegar Manufacturers ..... lxxix.
Violins ..... lxxix.
Wagon Makers ..... lxxix.
War Claim Agents ..... lxxix.
Washing Machines ..... lxxix.
Water Works Company ..... cxii.
Watches and Jewelry ..... lxxix.
Watch Makers' Materials ..... lxxix.
Wig and Toupee Makers ..... lxxix.
Window Glass, Wholesale ..... lxxix.
Window Shades ..... lxxx.

Wines and Liquors.....lxxx.
Wood and Coal Dealers, xix. and lxxx.
Wooden and Willow Ware.....lxxx.
Wool Dealers.....lxxx.
Woolen Goods.....lxxx.
Young Men's Christian Association.....cv.
Young Men's Library Society.....cv.

INDEX TO ADVERTISEMENTS-

American Express Company.....LXIV
Atkins E. C. & Co.....Front cover
Barnard J.....VIII
Bellefontaine Railroad.....Front inside
Bell & France.....XXX
Benham & Co.....LVI and LXYII
Bergmann Francis.....L
Buell Chester H.....LX
Butterfield J. A. & Co.....Every other page
Cabinet Makers' Union.....XXVIII
Chandler H. C. & Co.....XXXVI
Chicago and Great Eastern Railroad.....CXVI
Copeland J· W.....XLVIII
Daggett & Co.....XLIV
Evans & Rice.....207, 217, 233, 249, 265, 281, 297, 313, 329, 345, 361
Folsom & Olin.....XX
Foster, Holloway & Co.....LXXXVI
Fowler W. S. & Co.....412
Gazette Company.....XVI
Georgi & Hack.....LII
Glenn W. & H.....Front edge
Goodyear William.....IV
Gramling J. & P.....XL
Greer James.....LII
Grover & Baker Sewing Machine Company.....LVI and LXXII
Haugh B. F.....XIV
Helm Adam.....221, 227, 237, 243, 255
Herald Company.....LXVIII
Hereth J. C. & Bro.....XXXVIII
Hermann F. J.....X
Heywood J. E.....XXXIV
Hill John F.....LXVI
Hunter Thomas.....LXX
Indianapolis Female Institute.....LXII
Indianapolis, Peru & Chicago Railroad.....XLVI
Indiana Female College.....XVIII
Jeffersonville Railroad.....CXVIII
Journal.....LXX
Kiefer & Myers.....LIV
Lehrritter C.....L
Mayer Charles & Co.....XLIV
Mayhew & Fearnlus.....X
Merchants Union Express Company.....XXII
Merrill & Co.....VI
Metropolitan Theatre.....LII
Milender & Clancey.....LIX
Miller A. R.....XL
Munson David.....XXVI
National Hotel.....XXXII
Neiman Laha.....VIII
Nutting & Wood.....XLII
Pendrey N. S.....Paster
Perrine T. B.....XXXVI
Pickerill S. J.....VIII
Pittsburg, Columbus and Cincinnati Railroad.....CXVII

Purdy William XII
Reitz Frank A. XX
Reyer & Thoms ..... Back cover and LXXVI
Rhodius George ..... LXXNI
Rickard Thomas 361, 365, 371, 381, 387
Schmedel & Fricker XXXVI
Schmitz Jacob LII
Seaton E. A ..... Front inside cover
Sherman House ..... Opposite front inside
Shurtleff & Macauley XLVIII
Siersdorfer Louis L
Sinker & Co VIII
Smith & Heywood XXXIV
Smithmyer John L ..... X and XXXVI
Steffens E. F XL
Steffens & Schneider LXXVI
Taggart Samuel XLVIII
Trayser & Robinson LXXIV
United States Express Company LXIV
Voegtle & Metzger XXIV
"Volksblatt" 412
Wallace Andrew ..... Back cover
Weber John A. & Bro LIV
Willard & Stowell ..... Paster
Wolcz Charles A. LIV
Woodbridge John & Co 411

Public Library Indianapolis

CRYSTAL PALACE

Saloon & Restaurant,

44

West Washington Street,

Indianapolis, Ind.

FRANK A. REITZ,

LATE OF THE COMMERCIAL HOTEL, PROFRIETOR.

The Crystal Palace will always be found well furnished with the choicest

WINES, LIQUORS AND CIGARS.

Refreshments and Luxuries

AT ALL HOURS, AND AT MOST REASONABLE TERMS.

GIVE 44 A CALL.

TAX PAYERS' ADVISER,

ISSUED BY AUTHORITY.

NATIONAL

TAX LAW.

FOUR HUNDRED MILLION OF DOLLARS

ANNUAL REVENUE;

SYNOPSIS OF THE LAW,

EVERY MAN TO MAKE A REPORT OF HIS INCOME.

EMBRACING ALSO,

A Complete Alphabetically Arr nged List of all Incomes as returned to the Assessors of the

VARIOUS LARGE CITIES OF THE WEST.

BY

JOHN HUBBARD JONES,

ATTORNEY AT LAW.

FOR SALE AT

CINCINNATI: GEO. N. LEWIS.

CHICAGO: JOHN R. WALSH.

ST. LOUIS: J. M. CRAWFORD.

And by all News Dealers and Booksellers throughout the country.

TAX PAYERS' ADVISER.

NATIONAL

TAX LAW.

The following important provisions of the new Internal Revenue Law are published for the information of our readers:

Every person, whether liable to taxation or not, must report, and it will be no excuse that they did not receive any notice. Assessments will be made on failure to report, and payments will be enforced as on judgments by default against all who fail to report on or before the first Monday in May of each year.

The penalties are twenty-five per cent. additional for all failure to report, and one hundred per cent. for false return; $1,000 fine and one year's imprisonment for false return or failure to obey assessor's summons (sec. 14 and 15), for doing business without license, $500 fine and two years' imprisonment (sec. 73), for failure to report, forfeiture of goods, etc.

INCOME TAX.

Incomes must be given in detail, as per schedule, which is not open to public inspection, and must be sworn to, and are subject to two rates of tax, 5 per cent. on all incomes over $600, and not exceeding $10,000, 10 per cent. on excess over $10,000. Thus on $10,000 net income the tax is $720; on $20,000, $1,720. Income from U. S. Securities and all other sources, and from any part of the world, of all persons residing here, whether citizens or not, and all citizens residing abroad, all profits from business, rent, net profit from real estate purchased within the year, stocks or other property, interest accrued if collectable, and all shares of gains in companies, etc., whether divided or not, etc., etc., are all alike taxable. Income in gold must be reported in currency value. The income is for the year 1864 from January 1st, to December 31st, and no losses since January 1st, 1865, must in any way be deducted from the income of 1864.

THE LEGAL DEDUCTIONS FROM INCOMES.

The deductions from the income are $600, but allowed only one in any family of parents and minor children. Amounts of tax legally withheld from dividends, etc., all national, State, county, and municipal taxes actually paid within the year; salaries over $600 in the U. S. service, from which the tax was withheld; rent of residence actually paid within the year; interest paid on any actual incumbrance on property yielding income, expenses of ordinary repair not exceeding the average of five years, and not including improvements or betterments, such as water rents, sewer assessments, or incumbrances on unproductive property held for increase of value. Consuls of foreign governments, not United States citizens, are exempt from tax on income from property in their own country, and from official emoluments, if their government give such exemption to our Consuls; but the carriages, plate, and income from property or business in this country are taxable. The governments giving such exemptions to our Consuls are understood to be those of [the different governments who give similar privileges to our consuls are here named] consuls of all other countries are liable to tax on their entire income, from property at home or here, and from their official emoluments.

LICENSES.

Pedlars will state whether he travels on foot or with horses, giving the number (goods forfeited if without licenses), what he sells, jewelry, or original packages of goods; pedlars must state their age, and if between 20 and 45, state where they are enrolled, or if exempted. Hotel and innkeepers state their rentals or the Assessor must estimate it (likely pretty high). Bankers state the amount of their capital. Dealers, pawnbrokers, cattlebrokers, producebrokers, auctioneers, photographers, butchers, builders, and contractors will state their estimated sales and contracts. Wholesale dealers the amount of their last year's sales. Assayers the estimated value of metals to be assayed; substitute brokers must report the number of substitutes procured and pay $10 per head and $100 license. All licenses given from May 1st, 1865, or the time business commences, to May 1st, 1866. All persons, except lawyers, physicians, surgeons, dentists, cattle brokers, horse dealers, auctioneers and pedlars, must transact their business or profession only at the places designated in the license, but persons moving or selling can transfer their license on application to the Assessor. For all persons, except lawyers, conveyancers, claim agents, patent agents, physicians, surgeons, dentists, cattle brokers, horse dealers and pedlars, one license will do for the firm. Every business requires a separate license, but bankers may act as brokers, horse dealers as livery stable keepers, lawyers as conveyancers and claim agents. Hotel keepers, wholesale and retail dealers, inn keepers, and eating-house keepers as tobacconists; wholesale and retail dealers and eating-house keepers as confectioners; wholesale and

retail dealers as apothecaries, and butchers as retail dealers; distillers must give bonds.

Manufacturers of segars will hereafter be required to give a bond to comply with the law, and lottery dealers must give a bond to have their tickets stamped. After this date the general rate of tax on manufactures will be 6 instead of 5 per cent. Legacies and successions to real estate should be reported as they occur to the assessor. Manufacturers, auctioneers, brokers, slaughterers of cattle, railroad, steamboat, express and ferry boats, insurance, telegraph companies, and banks, and managers or owners of theatres, operas, lotteries and advertisements, must make monthly and quarterly returns. Parents, guardians, trustees, executors, etc., of minors under their care (if they fail to report themselves). All returns must be sworn to, and names and residence given in full. Those proposing to change their residences during the year, will so state, with the place (if known) to which they will remove.

UNITED STATES STAMP DUTIES,

AS WENT INTO EFFECT APRIL FIRST, 1865.

ACKNOWLEDGMENT of Deeds.....exempt
Affidavit..... $ 05
Affidavit in suits or legal proceedings....exempt
Agreement or Appraisement (for each sheet or piece of paper on which the same is written)..... 05
Assignment or transfer of mortgage, lease, or policy of insurance the same duty as the original instrument.....
Assignment, ordinary, as of law, without guarantee..... exempt
Assignment of patent right..... 05

BANK checks, drafts or orders, etc., at sight or on demand..... 02
Bill of Exchange (foreign) drawn in, but payable out of the United States, each bill or set of three or more, must be stamped.
For every bill of each set, where the sum made payable does not exceed one hundred dollars, or the equivalent thereof in any foreign currency in which such bills may be expressed, according to the stand of value fixed by the United States..... 02
For every additional hundred dollars, or fractional part thereof in excess of one hundred dollars..... 02
(Foreign) drawn in, but payable out of the United States (if drawn singly or in duplicate) pay the same duty as Inland Bills of Exchange.
(The acceptor or acceptors of any bill of exchange, or order for the payment of any sum of money drawn, or purporting to be drawn, in any foreign country but payable in the United States, must, before paying or accepting the same, place thereupon a stamp indicating the duty).
Bills of Exchange (inland), draft or order, payable otherwise than at sight or on demand, and any promissory note, whether payable on demand or at a time designated (except bank notes issued for circulation, and checks made and intended to be, and which shall be, forthwith presented for payment), for a sum not exceeding one hundred dollars. 05
For every additional $100, or fractional part thereof..... 05
(The warrant of attorney to confess judgment on a note or bond is exempt from stamp duty, if the note or bond is properly stamped).
Bills of Lading of vessels for ports of the United States or British North America.....exempt
Bills of Lading, or receipt for goods, to any foreign port, every bill of each set. 10
Bill of Sale, of any vessel or part thereof, when the consideration does not exceed five hundred dollars..... 50
Bill of Sale, exceeding $500, and not exceeding $1000..... 1 00
Bill of Sale, exceeding $1000, for each $500 or fractional part thereof..... 50
Bill of Sale, of personal property (other than ship or vessel)..... 05
Bond, personal, for the payment of money (See Mortgage).
Bond, official..... 1 00
Bond, for indemnifying any person for the payment of any sum of money, where the money ultimately recoverable thereupon is $1000, or less..... 50
Bond, where the money recoverable exceeds $1000, for every additional $1000, or fractional part thereof..... 50
Bonds—county, city and town bonds, railroad and other corporation bonds and scrip, are subject to stamp duty. (See Mortgage.)

Bonds of any description, other than such as are required in legal proceedings, and such as are not otherwise charged in this Schedule..... 25

CERTIFICATES of deposit in any bank, sum not exceeding $100..... 02
over $100..... 05
Certificates of stock in an incorporated company..... 25
Certificates, general..... 05
Certificates of record, upon the instrument, and upon the book.....exempt
Certificates of weights and measurement of animals, coal, wood, other articles, except weighers' and measurers' returns.....exempt
Certificates of qualification of a justice of the peace, commissioner of deeds, or notary public..... 05
of search of records..... 05
that certain papers are on file..... 05
that papers cannot be found..... 05
of redemption of land sold for taxes... 05
of birth, marriage and death..... 05
of qualification of teachers..... 05
Certificates of profit in an incorporated company, between $10 and $50..... 10
between $50 and $1000..... 25
every additional $1000 or part..... 25
Certificates of damage, or otherwise, and all other certificates or documents issued by any port warden, marine surveyor, or person acting as such..... 25
[As a general rule, every certificate which has, or may have, a legal value in any court]..... 05
Charter party, or letter, memorandum or other writing between the captain, owner, or agent of any ship, vessel or steamer, and any other person, relating to the charter of the same, if the registered tonnage of said ship, vessel or steamer, does not exceed one hundred and fifty tons..... 1 00
Charter party, exceeding one hundred and fifty tons, and not exceeding three hundred tons..... 3 00
Charter party exceeding three hundred tons, and not exceeding six hundred tons..... 5 00
Charter party, exceeding six hundred tons..... 10 00
Check, draft or order for the payment of any sum of money exceeding $10, drawn upon any person other than a bank, banker or trust company, at sight or on demand..... 02
Contract. (See agreement.)
Contract—Broker's..... 10
Conveyance, deed, instrument, or writing, whereby lands, tenements, or other realty sold shall be conveyed, the actual value of which does not exceed $500..... 50
Conveyance, exceeding $500, and not exceeding $1000..... 1 00
Conveyance for every additional $500, or fractional part thereof in excess of $1000..... 50

ENDORSEMENT of any negotiable instrument.....exempt
Entry of any goods, wares or merchandise at any custom-house, either for consumption or warehousing, not exceeding $100 in value..... 25
Entry, exceeding $100 and not exceeding $500 in value..... 50
Entry exceeding $500 in value..... 1 00
Entry for the withdrawal of any goods or merchandise from bonded warehouse.. 50

GAUGERS' returns, if for quantity not exceeding 500 gallons gross..... 10
Gaugers' returns, exceeding 500 gallons 25

INSURANCE (marine, inland and fire,) where the consideration paid for the insurance in cash, premium notes, or both does not exceed $10..... 10
Insurance (marine, inland and fire,) exceeding $10, and not exceeding $50.... 25
Insurance (marine, inland and fire,) exceeding $ 0..... 50
Insurance (life,) when the amount insured does not exceed $1000..... 25
Insurance (life,) exceeding $1000 and not exceeding $5000..... 50
Insurance (life) exceeding $5000..... 1 00
Insurance (life) limited to injury to persons while traveling.....exempt

LEASE of lands or tenements, where rent does not exceed $300 per annum..... 50
Lease exceeding $300 for each additional $200, or fractional part thereof in excess of $300..... 50
Lease perpetual, subject to stamp duty as a conveyance, the stamp duty to be measured by resolving the annual rental into a capital sum.
Lease clause of guaranty of payment of rent incorporated or indorsed, five cents additional.

MANIFEST for custom house entry or clearance of the cargo of any ship, vessel or steamer for a foreign port, if the registered tonnage of such ship, vessel or steamer does not exceed 300 tons..... 1 00
Manifest exceeding 300 tons, and not exceeding 600 tons..... 3 00
Manifest exceeding 600 tons..... 5 00
Measurers' returns, if for quantity not exceeding one thousand bushels..... 10
Measurers' returns exceeding one thousand bushels..... 25
Mortgage, trust deed, bill of sale, or personal bond for the payment of money exceeding $100, and not exceeding $500..... 50
Mortgage exceeding $500, for every additional $500, fractional part thereof in excess of $500..... 50

PAWNERS' checks..... 05
Pension papers—powers of attorney and all other papers relating to applications for bounties, arrearages of pay or pensions, or to receipt thereof..exempt
Passage ticket from United States to a foreign port, costing not more than $35 50
Passage tickets from the United States to a foreign port costing more than $35, and not exceeding $50..... 1 00
Passage ticket for every additional $50

or fractional part thereof in excess of $50..... 1 00
Power of attorney to sell or transfer stock, or collect dividends thereon.... 25
Power of attorney to vote at election of incorporate company..... 10
Power of attorney to receive or collect rents..... 25
Power of attorney to sell, or convey or rent, or lease real estate..... 1 00
Power of attorney for any other purpose 50
Probate of will. or letters of administration, where the value of both real and personal estate does not exceed $2000 1 00
Probate of will, for every additional $1000, or fractional part thereof in excess of $2000 50
Probate of will, bonds of executors, administrators, guardians and trustees, are each subject to a stamp duty of... 50
Probate of will, certificate of appointment..... 05
Protest upon bill, note, check or draft... 25
Promissory note—(see bills of exchange inland.)
Promissory deposit note to mutual insurance companies, when policy is subject to duty.....exempt
Promissory renewal of, subject to same duty as an original note.

QUIT-CLAIM deed, to be stamped as a conveyance, except when given as release of a mortgage by the mortgagee to the mortgager, in which case it is.....exempt

RECEIPT for the payment of any sum of money or debt due exceeding $20, or for the delivery of any property.... 02
Receipt for satisfaction of any mortgage or judgment, or decree of any court...exempt

SHERIFF'S return on writ, or other process.....exempt

TRUST deed, made to secure a debt to be stamped as a mortgage.
Trust deed, conveying estate to Trustees, to be stamped as a conveyance.

WAREHOUSE receipt for any goods, wares or merchandise, not otherwise provided for, deposited or stored in any public or private warehouse, not exceeding $500 in value..... 10
Warehouse receipts exceeding $500, and not exceeding $1000..... 20
Warehouse receipts exceeding $1000 for every additional $1000 or fractional part thereof in excess of $1000..... 01
Warehouse receipt for any goods not otherwise provided for, stored or deposited in any public or private warehouse or yard..... 25
Weigher's Returns—for weight not exceeding 500 lbs..... 10
Exceeding 500 lbs..... 25

WRITS AND LEGAL DOCUMENTS.

Writs, or other original process by which any suit is commenced in any court of record, either of law or equity..... 50
Writ, or other original process issued by a court not of record, where the amount claimed is $100, or over... 50
Upon every confession of judgment or cognovit for $100, or over, except in cases where the tax for a writ has been paid..... 50
Writs or other process on appeals from justices' courts, or other courts of inferior jurisdiction, to a court of record..... 50
Warrant of distress, when the amount of rent claimed does not exceed $100.... 25
Warrant of distress, when the amount exceeds $100..... 50
Writs, summons, and other process issued by a justice of the peace, police or municipal court of no greater jurisdiction than a justice of the peace in the same State.....exempt
Writs, and other process in any criminal or other suits commenced by the United States in any State.....exempt
Official documents, instruments, and papers issued or used by officers of the United States Government.....exempt

TREMONT HOUSE,

CHICAGO, ILLINOIS,

Re-built, Remodeled & Re-furnished in 1862,

AT A COST OF $160,000.

It contains all the modern improvements, and is one of the best appointed Hotels in the country. It has

NUMEROUS SUITES OF ROOMS,

With Baths, Water, etc., attached for the accommodation of Families.

It is easy of access to all the different Railroad Depots, Places of Amusements, and Steamboat Landings.

GAGE & DRAKE, Proprietors.

THE

NATIONAL TAX LAW.

COMPLETE ALPHABETICAL SUMMARY OF

Rates, Licenses, Duties and Excises Imposed.

ADVERTISEMENTS inserted in newspapers, magazines, reviews, or any other publication, on gross receipts for . 3 per ct.

Advertisements, all receipts for, to the amount of $600 ..... exempt

Advertisements in newspapers, whose average circulation does not exceed 2,000 copies ..... exempt

Affidavits in suits ..... exempt

Agents, insurance, (see "Insurance Agents,") $10 00

Agreements, for each sheet or piece of paper on which written, stamp duty ... 5 cents

Agreements for the hire, use or rent of any land, tenement or portion thereof, (see "Lease,") ..... 50 cts.

Alcohol, made or manufactured of spirits or materials upon which the duties imposed by this act shall have been paid, is not to be considered a manufacture.

Ale, per barrel of 31 gallons, fractional parts of a barrel to pay proportionally, (see "Malt Liquors,") 1 00

Ambrotypes, same as "Photographs."

Ammoniacal liquor and the products of the manufacture of ammoniacal liquor produced in the manufacture of illuminating gas ..... exempt

Animal oils, per gallon ..... 6 cents

Anodynes, each package of, the retail price or value of which does not exceed 25 cents, stamp duty ..... 1 cent

Anodynes, each package of, the retail price or value of which exceeds 25 cents, and does not exceed 60 cents, stamp duty ..... 2 cents

Anodynes, each package of, the retail price or value of which exceeds 50 cents, and does not exceed 75 cents, stamp duty ..... 3 cents

Anodynes, exceeding 75 cents, and not exceeding $1 ..... 4 cents

Anodynes, each package of, the retail price or value of which exceeds $1, for each and every 50 cents and fractional part thereof over and above $1, an additional stamp duty of ..... 2 cents

Apothecaries, under which term is included every person who keeps a shop or building where medicines are compounded or prepared, according to prescriptions of physicians, or where medicines are sold. Wholesale and retail dealers who have taken out a license therefor shall not be required to take out a license as apothecary, nor shall apothecaries, who have taken out a license as such, be required to take out a license as retail dealers in liquors, in consequence of selling alcohol, wines, or spirituous liquors used for medicinal purposes, for license 10 00

Apothecaries, whose gross annual sales do not exceed $1,000 ..... exempt

Appraisements of value or damage, on each sheet or piece of paper on which written, a stamp duty of ..... 5 cents

Architects and civil engineers, under which term is included every person whose business it is to plan, design or superintend the construction of buildings or ships, or of roads, or bridges, or canals, or railroads, provided that this act shall not include a practical carpenter who labors on a building, for license 10 00

Assayers, assaying gold and silver, or either, of a value not exceeding in one year $250,000, shall pay $100 for each license, and $200 when the value exceeds $250,000, and does not exceed $500,000, and $500, when the value exceeds $500,000.

Any person or persons, or corporation whose business it is to separate gold and silver from any other metals or mineral substances with which such gold or silver or both are alloyed, combined or united, or to ascertain or determine the quantities of gold or silver in any alloy or combination with other materials, shall be deemed an assayer.

Assignment on mortgage, stamp duty same as on the original instrument.

Assignment of policies of insurance, stamp duty same as on the original instrument.

Assignment of lease, stamp duty the same as on original instrument, increased by a stamp duty on the consideration or value of the assignment equal to that imposed upon the conveyance of land for similar consideration or value.

Auctioneers, under which term is included every person whose business it is to offer property for sale to the highest

and best bidder, for license, whose annual sales do not exceed $10,000..... 10 00
Auctioneers, whose sales exceed $10,000. 20 00
Auction sales of goods, real estate, merchandise, articles and things, including all sales of stocks, bonds and other securities, on gross amount of sales, ¼ of 1 per ct.
Awnings, made of cotton, flax or hemp, or part of either, or other material....6 per ct.
Awnings, the sewing or pasting of the material whereof belonged to the employer, when the cloth or material from which made was imported or has been subject to or paid a duty, taxed only on the increased value.

BAGS, made of cotton, flax or hemp, or part of either, or other material....6 per ct.
Bags, the sewing or pasting of, same as "Awnings."
Band iron, (see "Iron,") per ton..... 3 60
Banks, on average amount of deposits, each month.....1-24 of 1 per ct.
Banks, on average amount of circulation, each month.....1-12 of 1 per ct.
Banks, on all State bank notes after July 1, 1866.....10 per ct.
Banks, on average amount of capital of any bank, association, company or corporation, or person engaged in the business of banking, beyond the amount invested in United States bonds, each month.....1-24 of 1 per ct.
Banks, on the average amount of circulation issued beyond 90 per cent. of the capital, and upon any amount of such circulation beyond the average amount of the circulation that has been issued for the six months preceding July 1, 1864, additional tax of.....1-6 of 1 per ct.
Banks, on all dividends.....5 per ct.
Banks, (not making dividends,) on profits.....5 per ct.
Banks, savings, that have no capital stock, and whose business is confined to receiving deposits and loaning the same for the benefit of their depositors, and which do no other business of banking, shall pay on their deposits, monthly.....1-24 of 1 per ct.
Bank check, draft or order for the payment of any sum of money whatever, drawn on any bank, banker or trust company, or for any sum exceeding ten dollars drawn upon any other person or persons, companies or corporations, at sight or on demand..... 2 cents
Bankers, using a capital not exceeding $50,000, for license..... 100 00
Bankers, using a capital exceeding $50,000, for every additional $1,000 in excess of $50,000..... 2 00
Every person, firm or company, and every incorporated or other bank, having a place of business where credits are opened by the deposit or collection of money or currency, subject to be paid or remitted upon draft, check or order, or where money is advanced or loaned on stocks, bonds, bullion, bills of exchange or promissory notes, or where stocks, bonds, bullion, bills of exchange or promissory notes are received for discount or sale, shall be regarded as bankers.
Bankers, savings banks, except such as have no fixed capital, and whose business is confined to receiving deposits and loaning the same, and who do no other business of banking, for license as banker..... $100
Barges, on gross receipts, where the gross receipts are $1,000 per annum.....2½ per ct.
Barks, hulls of, hereafter built or finished.....2 1-5 per ct.
Barytes, sulphate of, 100 pounds...14 4-10 cents
Beer, per barrel of 31 gallons, fractional parts of a barrel to pay proportionately (see "Malt Liquors")..... 1 00
Benzine, per gallon..... 20 cts,
Benzole, per gallon..... 20 cts.
Bibles, and all parts of the same (see "Books").....5 per ct.
Bicarbonate of soda, per pound..... 6 mills
Billheads printed, printed cards and printed circulars, law blanks, conveyancers' blanks, and other printed forms, *ad valorem*.....6 per ct.
Billiard tables, kept for use, for each table 10 00
Billiard rooms, for license for each table. 10 00
Bill of exchange (inland), draft, or order for the payment of any sum of money, otherwise than at sight or on demand, for every one hundred dollars or fractional parts thereof..... 5 cts.
Bills of exchange (foreign). The acceptor or acceptors of any bill of exchange or order for the payment of any sum of money drawn, or purporting to have been drawn, in any foreign country, but payable in the United States, shall, before paying or accepting the same, place thereon a stamp indicating the duty.
Bills of exchange (foreign), drawn in, but payable out of the United States, if drawn singly, or if drawn otherwise than in sets of three or more, according to the custom of merchants and bankers, same as bill of exchange (inland).
Bills of exchange (foreign), if drawn in sets of three or more, for every bill of each set, where the sum made payable shall not exceed $100, or its equivalent thereof in any foreign currency..... 2 cts.
Bills of exchange (foreign), for every additional $100, or fractional part thereof, in excess of $100..... 2 cts.
Bills of lading, other than charter party, for any goods, merchandise or effects, to be exported from a port or place in the United States to any foreign port or place, a stamp duty of..... 10 cts.
Bills of sale, by which any ship or vessel, or any part thereof, shall be conveyed to or vested in any other person or persons, when the consideration shall not exceed $500, stamp duty..... 50 cts.
Bills of sale, by which any ship or vessel, or any part thereof, shall be conveyed to or vested in any other person or persons, when the consideration exceeds $500, and does not exceed $1,000, stamp duty..... 1 00
Bills of sale, by which any ship or vessel, or any part thereof, shall be conveyed to or vested in any other person or persons, for each and every additional amount of $500, or any fractional part thereof in excess of $1,000..... 50 cts.
Binders' boards.....3 6-10 per ct.
Bitters, same as "Medicines."

Boards ("lumber") are not to be considered a manufacture.

Boilers, of all kinds.....6 per ct.

☞ When such boilers have been once assessed and a duty previously paid thereon, the amount so paid shall be deducted from the duties on the finished engine.

Bolts, see "Iron" and "Brass."

Bonds of canal companies.....5 per ct.

Bonds, auction sales of, on gross amounts of sales.....¼ of 1 per ct.

Bonds indemnifying any person for the payment of any sum of money where the money ultimately recoverable thereupon is $1,000 or less, a stamp duty of. 50 cts.

Bonds indemnifying any person for the payment of any sum of money where the money ultimately recoverable thereupon exceeds $1,000, for every additional $1,000 or fractional part thereof in excess of $1,000..... 50 cts.

Bonds for the due execution or performance of the duties of any office..... 1 00

Bonds of any description, other than such as are required in legal proceedings and such as are not otherwise charged, a stamp duty of..... 25 cts.

Bond for deed or conveyance of land..... 25 cts.

Bone dust.....exempt

Bone, manufactures of, wholly or in part, if not otherwise specified, *ad valorem*.6 per ct.

Books, including bibles, testaments, or volumes consisting of only parts of either, prayer books, arithmetics, spelling books, geographies, grammars and primary books used in schools, and all books printed by religious societies for the use of Sunday schools.....5 per ct.

☞ The duty upon printed books, magazines, etc., is to be paid by the publisher.

Bootmakers, making articles to order, as custom work, and not for sale generally, shall, to the amount of $600, be exempt from duty; and for any excess beyond the amount of $600 shall pay a duty of.....3 per ct.

Boots, ready made.....3 6-10 per ct

Bottles, containing medicines, etc., the retail price or value of which, contents included, does not exceed 25 cents, a stamp duty of..... 1 ct.

Bottles, containing medicines, etc., the retail price or value of which, contents included, exceeds 25 cents, but does not exceed 50 cents, stamp duty..... 2 cts.

Bottles, containing medicines, etc., the retail price or value of which, contents included, exceeds 50 cents, but does not exceed 75 cents..... 3 cts.

Bottles, containing medicines, etc., the value of which, contents included, shall exceed 75 cents, and shall not exceed $1..... 4 cts.

Bottles, containing medicines, etc., the value of which, contents included, exceeds $1, for each and every 50 cents or fractional part thereof over and above $1, an additional stamp duty of. 2 cts.

Bowling alleys, for each alley, duty for license..... 10 00

Boxes, containing medicines, etc., same as "Bottles," which see.

Brandy, distilled from grapes, per gallon. 50 cts.

Brandy, distilled from apples or peaches, per gallon..... 1 50

Brass, pigs, ingots or bars.....3 6-10 per ct.

Brass, rolled, in rods or sheets.....3 6-10 per ct.

Brass, made of copper and spelter, on which a duty of three per cent. *ad valorem* shall have been assessed and paid, additional on the *increased* value.3 6-10 per ct.

Brass, all manufactures of.....6 per ct.

Brass nails, rivets, etc.....3 6-10 per ct.

Bread and breadstuffs.....exempt

Brewers, under which term is included every person who manufactures fermented liquors, of any name or description, for sale, from malt, or any substitute therefor, wholly or in part, for license..... 50 00

Brewers, who manufacture less than 500 barrels per year, for license..... 25 00

Bricks.....3 6-10 per ct.

Bridges, tolls.....3 per ct.

Bristles, manufactures of, not otherwise specified.....6 per ct.

Brokers, under which term is included every person, firm or company whose business it is, as a broker, to negotiate purchases or sales of stocks, exchange, bullion, coined money, bank notes, promissory notes or other securities, for themselves or others, for license..... 50 00

☞ Persons holding a license as banker are not required to take out one as a broker.

Brokers, commercial, under which term is included every person whose business it is, as a broker, to negotiate sales or purchases of goods, wares, produce or merchandise, not otherwise provided for, or seek orders therefor in original or unbroken packages, or to negotiate freights and other business for the owners of vessels, or for shippers or consignees, or consignees of freight carried by vessels, for each license..... 20 00

Brokers, upon all sales of merchandise, produce, or other goods.....⅓ of 1 per ct.

Brokers upon all sales and contracts for sales of stocks and bonds, 1-20 of 1 per cent. on the par value thereof.

Brokers on all sales of foreign exchange, promissory notes, or other securities, 1-20 of 1 per cent. on the amount of such sales, and of all contracts for such sales.

Brokers on all sales or contracts of sales of gold and silver bullions and coin.....1-10 of 1 per ct.

☞ Any person, firm or company, not being licensed as a broker or banker, who shall sell or offer to sell any gold and silver, bullion, foreign exchange, uncurrent money, promissory notes, stocks, bonds or other securities not *bona fide*, at the time, his own property, and actually on hand, shall be liable, in addition to all other penalties provided in such cases, to pay 50 per centum in addition to the foregoing duties and rates of duty.

Brokers, land warrant, (see "Land Warrant Brokers.") 25 00

Brokers, insurance, (see "Insurance Agents.") 25 00

Brokers, cattle, (see "Cattle Brokers.") 10 00

Brokers, pawn, (see "Pawnbrokers.") 50 00

Brokers, produce, (see Produce Brokers.") 10 00
Brokers, custom house, (see "Custom House Brokers.") 10 00
Brokers, substitute, or those engaged in procuring substitutes for the army or navy, shall pay for license 100 00
Brokers, substitute, for each substitute procured and mustered into service 10 00

☞ Every person who shall furnish, or offer to furnish, for pay, fee or reward, volunteers, representative recruits, or substitutes for men drafted or liable to be drafted, for the military or naval service of the United States, shall be deemed a substitute broker under this act: *Provided, however*, that persons appointed by any State, county, city, township, or district, for the military service of the United States, under the call of the President of the United States, shall not be considered substitute brokers: *And provided, further*, that such person or agent shall receive no compensation except that which is given by such State, county, town, city or district.

Builders and contractors, under which term is included every person whose business it is to construct buildings, or ships, or bridges, or canals, or railroads by contract: *Provided*, that no license shall be required of any person whose building contracts do not exceed $2,500 for any one year—for license... 25 00
Builders and contractors, if his contracts for any one year exceed $25,000, for each additional $1,000 ..... 1 00
Building stones, of any description, dressed, hewn or finished ..... 3 6-10 per ct.
Bullion, value of the bullion used in the manufacture of silver ware, silver bullion rolled, prepared for platers' use exclusively ..... exempt
Bullion, in lump, ingot, bar or otherwise, to be paid by the assayer ..... 5-8 of 1 per ct.
Bullion and coin, all sales and contracts of sales ..... 1-10 of 1 per ct.
Burning fluid is not to be considered a manufacture.
Butchers, under which term is included every person who shall sell butchers' meat at retail: *Provided*, that no butcher having taken out a license, and paid $10 therefor, shall be required to take out a license as retail dealer on account of selling other articles at the same store, stall or premises: *Provided, further*, that butchers, whose annual sales do not exceed $1.000, and butchers who retail butchers' meat exclusively, by themselves or agents, and persons who sell shell or other fish, or both, traveling from place to place, and not from any shop or stand, shall be required to pay $5 only for each license, any existing law to the contrary notwithstanding; and, having taken out a license therefor, shall not be required to take out a license as peddler, for retailing butchers' meat or fish, as aforesaid: *Provided, further*, that those who sell shell or other fish, from hand-carts or wheelbarrows exclusively, shall be exempt—for license 10 00
Butter ..... exempt

Calfskins, tanned ..... 6 per ct.
Calfskins, patent ..... 6 per ct.
Calves, exceeding three months old, slaughtered ..... 40 cts.
Calves under three months old, each .... 5 cts.
Canals, on gross receipts, where the gross receipts exceed $1,000 per annum .... 2½ per ct.
Canals, (see "Ships," third paragraph.)
Canals, when the water is used for mining purposes, on gross receipts, where the gross receipts exceed $1,000 per annum ..... 2½ per ct.
Canal companies, interest on bonds or dividends of, coupons, or profits carried to the account of any fund ..... 5 per ct.
Canal navigation companies, on interest, coupons, dividends or profits, carried to the account of any fund ..... 5 per ct.
Canal boats, on gross receipts, where the gross receipts exceed $1,000 per annum ..... 2½ per ct.
Canal boats, (see "Ships," third paragraph.)
Candles, of whatever material made .... 6 per ct.
Candy, sugar, (see "Sugar Candy.")
Caps ..... 6 per ct.
Cards, circulars, etc., printed ..... 6 per ct.
Cards, playing, per pack, of whatever number, whenever the price per pack does not exceed 18 cents ..... 2 cts.
Cards, playing, per pack, over 18 and not over 25 cents per pack ..... 4 cts.
Cards, playing, per pack, over 25 and not over 50 cents per pack ..... 10 cts.
Cards, playing, per pack, over 50 and not over $1 per pack ..... 15 cts.
Cards, playing, per pack, over $1, for each additional 50 cents or fraction .... 5 cts.

☞ The manufacturer of playing cards is allowed to affix the stamp appropriate to the price at which he sells, and the subsequent vender must affix the additional stamp, *if the advance on price is such as to require it.*

Carpets, the sewing of, the same as "Awnings."
Carriages, etc., valued at 50 dollars, and not exceeding 100 dollars, including the harness 1 00
Carriages, valued at above 100 dollars, and not above 200 dollars 2 00
Carriages, exceeding in value 200 dollars and not exceeding 300 dollars 3 00
Carriages exceeding 300 dollars, and not above 500 dollars 6 00
Carriages above 500 dollars 10 00
Carriages, repairs, on increased value over ten per cent ..... 3 6-10 per ct.
Cars, repairs, on increased value over ten per cent ..... 3 6-10 per ct.
Cassia, ground, and all imitations of, per pound ..... 1 1-5 ct.
Castings, (see "Iron," and "Brass.")
Castile soap, (see "Soap.")
Cattle, slaughtered, over three months old, except when slaughtered for their hides and tallow exclusively, each .... 40 cts.
Cattle, slaughtered, under three months old, each ..... 5 cts.
Cattle slaughtered by any person, for his own consumption, not exceeding five in number ..... exempt
Cattle brokers, including every person whose business it is to buy, or sell, or deal in cattle, hogs or sheep, whose annual sales do not exceed 10,000 dol-

lars, for license..... 10 00
Cattle brokers whose sales annually exceed 10,000 dollars, for each additional 1,000 dollars..... 1 00
Cavendish tobacco, per pound..... 35 cts.
Cement, made wholly or in part of glue, to be sold in a liquid state, per gallon.. 48 cts.
Certificate of stock in any incorporated company, stamp duty on each..... 25 cts.
Certificate of profits, or any certificate or memorandum showing an interest in the property or accumulations of any incorporated company, if not less than 10 dollars, and not exceeding 50 dollars, stamp duty.....c10 ts.
Certificate of profits for a sum exceeding $50, and not exceeding $1,000.....25 cents
Certificate of profits exceeding $1,000, for every additional $1,000, or fractional part.....25 cents
Certificate—Any certificate of damage, and all other certificates or documents issued by any port warden, marine surveyor, or other person acting as such, stamp duty.....25 cents
Certificate of deposit, of any sum of money, in any bank or trust company or with any banker or person acting as such, if for a sum not exceeding $100, stamp duty..... 2 cents
Certificate of deposit, if for a sum exceeding $100, stamp duty..... 5 cents
Certificate of weight or quantity of animals, wood, coal or hay..... Free
Certificates of any other description than those specified in schedule B, a stamp duty of ..... 5 cents
Charcoal is not to be considered a manufacture.
Charter Party—Contract or agreement for the charter of any ship, or vessel, or steamer, or any letter, memorandum or other writing, between the captain, master, or owner, or person acting as agent of any ship, or vessel, or steamer, and any other person or persons, for or relating to the charter of such ship, or vessel, or steamer, or any renewal or transfer thereof, if the registered tonnage of such ship, or vessel, or ship, or steamer does not exceed 150 tons, stamp duty,..... 1 00
Charter Party, exceeding 150 tons, and not exceeding 300 tons, stamp duty.. 3 00
Charter Party, exceeding 300 tons, and not exceeding 600 tons, stamp duty.. 5 00
Charter Party, exceeding 600 tons, stamp duty 10 00
Checks drawn upon any bank, trust company, or any person or persons, companies or corporations, for the payment of money, see "Bank Check."
Cheese is not to be considered a manufacture.
Chemical preparations, same as "Medicines."
Chemical productions, all uncompounded, not otherwise provided for.....6 per ct.
Cheroots, see "Cigars."
Chocolate, prepared, per pound.....1 4-7 pr ct.
Cider is not considered a manufacture.
Cider Vinegar is not considered a manufacture.
Cigars, see "Segars."
Circulars, cards, billheads, law blanks, and other printed forms.....6 per ct.
Circuses, under which term is included every building, tent, space or area where feats of horsemanship, or acrobatic sports, or theatrical performances are exhibited, for license..... 100 00
Circuses, on gross receipts.....2 per ct.
Civil Engineers, (see "Architects,") for license 10 00
Claim agents, under which term is included every person whose business it is to prosecute claims in any of the executive departments of the Federal Government, for each yearly license 10 00
Clearance, same as "Manifest."
Clocks and timepieces.....6 per ct.
Clock movements, without being cased..6 per ct.
Cloth, and all textile, or knitted, or felted articles or fabrics of cotton, wool or other materials, before the same has been dyed, printed or bleached, and on all cloth painted, enameled, stirred, tarred, varnished or oiled.....6 per ct.
☞ *Provided*, that thread and yarn and warps sold before weaving, shall be regarded as manufactures, and be subject to a duty of five per centum *ad valorem.*
Cloth or fabrics, when made of thread, yarn or warps, upon which a duty shall have been assessed and paid, shall be assessed and pay a duty on the increased value only; and when made wholly by the same manufacturer, shall be subject to a duty only of five per centum *ad valorem.*
Clothing, or articles of dress, made to order, on excess over six hundred dollars.....6 per ct.
Clothing, manufactured, when the annual product exceeds $1,000, *ad valorem* 6 per ct.
Cloths—On all cloths of silk, cotton or other material, dyed, printed, bleached, on which a duty or tax shall have been paid before the same were so dyed, printed, or bleached, the duty or tax of five per centum shall be assessed only on the increased value thereof.
Cloves, ground, and all imitations of, per lb.....1 1-5 pr ct.
Clove stems, ground, and all imitations per lb.....1 1-5 pr ct.
Coal, all mineral, except such as will pass through a 5-8 inch mesh, per ton 6 cents
Coal which will pass through a 5-8 inch mesh..... Exempt
Coal gas, see "Gas."
Coal oil, produced by the distillation of coal, asphaltum or shale, exclusively, refined, per gallon .....15 cents
Coal illuminating oil, refined, produced by the distillation of coal, asphaltum, shale, peat, petroleum, or rock oil, and all other bituminous substances used for like purposes, per gallon....20 cents
Coal oil distillers, under which term is included any person who shall refine, produce or distil, crude or refined petroleum or rock oil, or crude coal oil, or crude or refined oil made of asphaltum, shale, peat, or other bituminous substances, or shall manufacture coal illuminating oil, for each license.... 50 00
Coal tar, produced in the manufacture of gas..... Exempt
Cocoa, prepared, per lb.....1 4-7 pr ct.
Coffee, ground, per lb.....1 1-5 pr ct.

Coffee—All preparations of which coffee forms a part, and on all ground or unground substitutes for coffee, per pound.....1 1-5 pr ct.
Coin and bullion—On all sales and contracts of sales.....1-10 of 1 pr ct.
Coke..... Exempt
Commercial Brokers, see "Brokers."
Concentrated milk is not to be considered a manufacture.
Concert halls, (see "Theatres,") license 100 00
Confectioners, under which term is included every person who sells at retail confectionery, sweetmeats, comfits, or other confects, in any building, (confectioners who have taken out a license as wholesale or retail dealers are not required to take a separate license,) for each license..... 10 00
Confectioners, whose gross annual sales do not exceed one thousand dollars.. Exempt
Confectionery, made wholly or in part of sugar, same as "Sugar Candy."
Consumption entry at any custom house, not exceeding one hundred dollars in value, stamp duty.....25 cents
Consumption entry at any custom house, exceeding one hundred dollars and not exceeding five hundred dollars... 50 cents
Consumption entry at any custom house, exceeding five hundred dollars in value 1 00
Contract for the hire, use or rent of any land, tenement or portion thereof, see "Lease."
Contract of insurance against accidental injury to persons..... Free
Contracts, brokers' note or memorandum of sale of any goods, or merchandise, stocks, bonds, exchange, notes of hand, real estate, or property of any kind or description, issued by brokers or persons acting as such, stamp duty.....10 cents
Contractors, for license, see "Builders."
Conveyance, deed, instrument or writing whereby any lands, tenements, or other realty sold, shall be granted, assigned, transferred, or otherwise conveyed to or vested in the purchaser or purchasers, or to any person or persons, by his, her or their direction, when the value does not exceed five hundred dollars, stamp duty ..... 50 cents
Conveyance, exceeding five hundred dollars, and not exceeding one thousand dollars.
Conveyance, exceeding one thousand dollars, for every additional five hundred dollars or fractional part.....50 cents
Conveyancers, under which term is included every person, other than one holding a license as lawyer or claim agent, whose business it is to draw deeds, bonds, mortgages, wills, writs, or other legal papers, or to examine titles to real estate, for license..... 10 00
Copper, rolled.....3 6-10 pr ct.
Copper and lead, ingots, pigs or bars 3 6-10 pr ct.
Copper, when duty has not been paid on ingots, bars or pigs.....6 per ct.
Copper, manufacturers of, not otherwise provided for, *ad valorem*.....6 per ct.
Copper nails.....3 6-10 per ct.
Cordials, medicinal, same as "Medicines."
Cosmetics, same as "Medicines."
Cotton, raw, per lb..... 2 cents
Cotton, manufacturers of, wholly or in part, not otherwise provided for.....6 per ct.
Cotton fabrics, woven, knit or felted, before dyed, printed, bleached, or prepared in any other manner.....6 per ct.
Cotton, umbrellas.....6 per ct.
Coupons, railroad.....6 per ct.
Custom house brokers, under which term is included every person whose occupation it is, as the agent of others, to arrange entries and other custom house papers, or transact business at any port of entry, relating to the importation or exportation of goods, wares or merchandise, for each license..... 10 00

DAGUERREOTYPES, same as "Photographs."
Deeds, whereby any lands, tenements or other things sold shall be granted, leased, assigned, transferred, or otherwise conveyed to or vested in the purchaser or purchasers, or to any person or persons by his, her or their direction, stamp duty, same as "Conveyance."
Deerskins, dressed and smoked, see "Skins."
Dentifrice, each package of, the retail price or value of which does not exceed 25 cents, stamp duty..... 1 cent
Dentifrice, exceeding 25 cents, but not exceeding 50 cents, stamp duty..... 2 cents
Dentifrice, exceeding 50 cents, but not exceeding 75 cents..... 3 cents
Dentifrice, each package of, the value of which shall exceed 75 cents, and shall not exceed one dollar..... 4 cents
Dentifrice, exceeding one dollar, for each and every 50 cents, or fractional part thereof, over and above one dollar, an additional stamp duty of..... 2 cents
Dentists, for license..... 10 00
Diamonds, precious stones and jewelry. 6 per ct.
Distilled spirits, see "Spirits."
Distilled Spirits—The duty on spirituous liquors, and all other spirituous beverages enumerated in the Tax Bill, is to be collected at no lower rate than the basis of first proof, and shall be increased in proportion for any greater strength than the strength of proof.
Distilled Spirits—The term first proof is declared to mean that proof of a liquor which corresponds to fifty degrees of Tralles' centessimal hydrometer, at the temperature of sixty degrees of Fahrenheit thermometer, and in levying duties on liquors above and below proof, the table contained in the Manual for Inspectors of Spirits, prepared by Professor McCulloch, under the superintendence of Professor Bache, and adopted by the Treasury Department, is to be used and taken as giving the proportions of absolute alcohol in the liquid gauged and proved, according to which duties shall be levied.
Distillers, under which term is included every person, firm or corporation who distils or manufactures spirits for sale, for license..... 50 00
Distillers, making less than 300 barrels

per year..... 25 00
Distillers of apples, grapes and peaches, making less than 150 barrels per year 12 50
Distillers—No license shall be required for any still, stills, or other apparatus used by druggists and chemists for the recovery of alcohol for pharmaceutical and chemical or scientific purposes, which has been used in those processes.
Distillers of coal oil, see "Coal Oil Distillers."
Dividends—Annual income from, when exceeding six hundred dollars, and not exceeding five thousand dollars, on the excess over six hundred dollars. 5 pr ct.
Dividends exceeding five thousand dollars, and not exceeding ten thousand dollars, on excess over five thousand dollars..... 7-12 per ct.
Dividends on excess over ten thousand dollars.....10 per ct.
Dividends on excess over ten thousand dollars, of citizens residing abroad, (see "Incomes,") in addition to above rates..... 2 per ct.
Dividends of banks, trust companies, savings institutions, fire, marine, life and inland insurance companies..... 5 per ct.
Dividends generally..... 5 per ct.
Dog skins..... 6 per ct.
Draft, drawn upon any bank, trust company, or any person or persons, companies or corporations, for the payment of money at sight or on demand, same as "Bill of Exchange."
Draining tiles.....3 6-10 pr ct.
Dressmakers, making articles to order, as custom work, and not for sale generally, shall, to the amount of six hundred dollars, be exempt from duty, and, for any excess beyond the amount of six hundred dollars, shall pay a duty of..... 3 per ct.
Drops, medicinal, same as "Medicines."

EATING HOUSES, under which term is included every place where food or refreshments of any kind, not including spirits, wines, ale, beer, or other malt liquors, are provided for casual visitors, and sold for consumption therein; but the keeper of an eating-house, having taken out license therefor, is not required to take out license as confectioner—for license.... 10 00
Eating houses, whose gross annual sales do not exceed one thousand dollars... exempt
Emeralds, diamonds, and precious stones 6 per ct.
Enameled leather, see "Leather."
Enameled skirting leather, see "Leather."
Engines, locomotive.....3 6-10 per ct.
Engines, marine.....3 6-10 per ct.
Engines, repairs on, increased value over ten per cent. on such increase.....3 6-10 per ct.
Engineers, civil, for license, see "Architects."
Engravers, productions of..... 6 per ct.
Entry, consumption, same as "Warehouse Entry."
Entry of any goods, wares or merchandise, at any custom house, for warehousing or consumption, see "Warehouse Entry."
Entry for the withdrawal of any goods, wares or merchandise from bonded warehouse, stamp duty..... 50 cents
Erasive soap, see "Soap."
Exhibitions, not otherwise provided for 10 00
Essential oils..... 6 per ct.
Express companies, on gross receipts.. 3 per ct.
Express agents, including every person, firm or company, engaged in the carrying or delivery of money, valuable papers, or any articles for pay, or doing an express business whose gross receipts therefrom exceed the sum of six hundred dollars per annum—license..... 10 00
But one license fee of ten dollars shall be required from any one person, firm or company, in respect to all the business to be done by such person, firm, or company, on a continuous route, and the payment of such license fee shall cover all business done upon such route by such person, firm, or company, anywhere in the United States; and such license fee shall be required only from the principal in such business, and not from any subordinate.

FELLOES, wood for..... Free
Felted fabrics.....6 per ct.
Ferryboats, on gross receipts.....3 per ct.
Fine cut tobacco, see "Tobacco."
Fire insurance companies, on all dividends.....5 per ct.
Fish, preserved, *ad valorem*.....6 per ct.
Fish oil..... exempt
Flax, manufactures of, not otherwise specified.....6 per ct.
Flax, prepared for textile or felting purposes, is not to be considered a manufacture until actually woven or felted into fabric for consumption.
Flour, made from grain, is not to be considered a manufacture.
Freestone, dressed, hewn, or finished.....3 6-10 per ct.
Fruits, preserved.....6 per ct.
Furniture, made of wood, sold in the rough or unfinished.....6 per ct.
Furniture, on which a duty has been paid, when sold in a finished condition, on increased value.....6 per ct.
Furs, manufactures of.....6 per ct.

GAINS, annual, of every person, see "Incomes."
Gas, illuminating, made of coal, when the product shall be not above 200,000 cubic feet per month, per 1,000 cubic feet..... 12 cts.
Gas, illuminating, when the product shall be above 200,000 and not exceeding 500,000 cubic feet per month, per 1,000 cubic feet..... 18 cts.
Gas, illuminating, when the product shall be above 500,000 and not exceeding 5,000,000 of cubic feet per month, per 1,000 cubic feet..... 24 cts.
Gas, illuminating, when the product shall be above 5,000,000, per 1,000 cubic feet..... 30 cts.
Gas, all illuminating, same as "Coal Gas."
Gas-fitters, see "Plumbers."
Gasoline, see "Naptha."
Gaugers' returns, if for a quantity not exceeding 500 gallons, gross..... 10 cts.

Gaugers' returns, exceeding 500 gallons, gross..... 25 cts.
Gelatine, of all descriptions in a solid state, per pound..... 1 1-5 ct.
General business—Every person, firm or corporation, engaged in any business, trade or profession whatsoever, for which no other license is required, whose gross annual receipts therefrom exceed $1,000 per annum, for license. 10 00
Geographies, see "Books".....5 per ct.
Gift enterprises, proprietors of, including every person firm or corporation who shall sell or offer for sale any article of merchandise of any description whatsoever, with a promise, express or implied, to give or bestow, or in any manner to hold out to the public the promise of gift or bestowal, of any article or thing for and in consideration of the purchase by any person of any other article or thing (provided that no such proprietor, in consequence of being thus licensed, shall be exempt from paying any other license or tax required by law, and the license herein shall be in addition thereto), for license..... 50 00
Ginger, ground, and all imitations of, per pound..... 1 1-5 ct.
Glass, manufactures of, not otherwise specified.....6 per ct.
Gloves.....6 per ct.
Glue and cement, made wholly or in part of glue, in a liquid form, per gallon... 48 cts.
Glue, in a solid state, per pound..... 1 1-5 ct.
Goat skins, curried, manufactured or finished.....6 per ct.
Gold and silver, coin or bullion, sales of, or contracts of sale.....1-10 of 1 per ct.
Gold, manufacturers of, other than jewelry, not otherwise provided for.....6 per ct.
Gold leaf, per pack, containing not more than 20 books of 25 leaves.....21 6-10 cts.
Gold foil, per oz. troy..... 2 40
Gold watches, composed wholly or in part of gold or gilt, kept for use, valued at $100 or less, each..... 1 00
Gold watches, valued over $100, each... 2 00
Goods, made for the use or consumption of the maker..... Free
Grammars, see "Books".....5 per ct.
Gunpowder, and all explosive substances used for mining, blasting, artillery, or sporting purposes, when valued at 38 cents per pound, or less, per pound, *ad valorem*.....6 per ct.
Gunpowder, when valued above 38 cents per pound..... 12 cts.
Gutta percha, manufactures of, not otherwise provided for.....6 per ct.
Gypsum is not to be considered a manufacture.

HAIR DYE, same as "Medicines."
Harness leather, see "Leather."
Hats.....6 per ct.
Headings are not to be considered a manufacture.
Hemp, manufactures of, when not otherwise specified .....6 per ct.
Hog skins, tanned or dressed.....6 per ct.
Hogs, slaughtered, each..... 10 cts.
Hollow ware, iron, per ton of 2,000 lbs.. 3 60
Hoops..... exempt
Hoop iron, see "Iron."
Hoop skirts, cut tapes and small wares used in the manufacture of, exclusively..... Free
Horn, manufactures of, not otherwise provided for.....6 per ct.
Horned cattle, slaughtered, see "Cattle."
Horse skins, tanned and dressed.....6 per ct.
Horse shoes, per ton, see "Iron."
Horse dealers, under which term is included every person whose business is to buy and sell horses and mules, for each license..... 10 00
Horse dealers, when they have taken out a license as livery stable keepers, are not required to take out an additional one.
Hotels—under which term is included every place where food and lodgings are provided for and furnished to travelers and sojourners, in view of payment therefor, where the rent or the valuation of the yearly rental of the house and property occupied shall be $200 or less..... 10 00
Hotels, where the rent or the valuation of the yearly rental shall be in excess of $200, for any additional $100 or fractional part thereof, in excess of 200 dollars..... 5 00

ILLUMINATING oil, see "Oil."
Income, annual, of every person, whether citizen residing in or out of the United States, when exceeding 600 dollars and not exceeding 5,000 dollars, on the excess over 600 dollars.....5 per ct.
Income, on excess over 5,000 dollars...10 per ct.
☞ In estimating the annual gains, profits or income of any person, the interest received or accrued upon *all* notes, bonds and mortgages, or other forms of indebtedness bearing interest, whether paid or not, if good and collectable, less the interest paid by or due from such person, shall be included and assessed as part of the income of such person for each year; and also all income or gains derived from the purchase and sale of stocks or other property, real or personal, and of live stock, and the amount of live stock, sugar, wool, butter, cheese, pork, beef, mutton, or other meats, hay and grain, or other vegetable or other productions, being the growth or produce of the estate of such person *sold*, (not including any part thereof unsold or on hand during the year next preceding the thirty-first of December, *until* the same *shall be* sold,) shall be included and assessed as part of the income of such person for each year; and his share of the gains and profits of all companies, whether incorporated or partnership, shall be included in estimating the annual gains, profits or income of any person entitled to the same, whether divided or otherwise.
Income, interest on United States securities to be included in estimating income. Also all premiums, gold or coupons.
Income—All persons of lawful age to make returns.
Income—Deductions—in estimating the

annual gains, profits and income of any person, all national, State and municipal taxes paid within the year, shall be deducted from the gains, profits or income of the person who has actually paid the same, whether owner, tenant or mortgager; also salary or pay received for services in the civil, military, naval or other service of the U. S., including Senators, Representatives and delegates in Congress, above the rate of six hundred dollars per annum. When any person rents buildings, lands or other property, or hires any labor to cultivate land, or to conduct any other business from which such income is actually derived, or pays interest upon any actual incumbrance thereon, the amount actually paid for such rent, labor or interest, shall be deducted; and also the amount paid out for usual or ordinary repairs, not exceeding the average paid out for such purposes for the preceding five years, shall be deducted, but no deduction shall be made for any amount paid out for new buildings, permanent improvements, or betterments, made to increase the value of any property or estate; also the amount paid by any person for the rent of the homestead used or occupied by himself or his family; *and the rental value of any homestead used or occupied by any person or by his family in his own right or in the right of his wife, shall not be included and assessed as part of the income of such person.* But one deduction of 600 dollars is allowed in any case from the aggregate incomes of any one family.

India rubber, manufacturers of, not otherwise specified..... 6 per ct.

Inns, same as "Hotels."

Instruments of attorney, made in foreign countries, same stamp duty as if made in the United States.

Insurance companies, all, on dividends 5 per ct.

Insurance companies, all, upon gross receipts for premiums and assessments..... 1½ per ct.

Insurance companies, foreign, same as above.

Insurance (life), when the amount insured shall not exceed 1,000 dollars.. 25 cts.

Insurance (life), exceeding 1,000 dollars and not exceeding 5,000 dollars. .... 50 cts.

Insurance (life), exceeding 5,000 dollars, 1 00

Insurance—(marine or inland)—Policy of insurance, or other instrument, by whatever name the same shall be called, whereby any insurance shall be made or renewed upon property of any description, whether against perils by sea or by fire, or other perils of any kind, made by any insurance company or its agents, or by any other company or person, where the premium does not exceed 10 dollars.. 10 cts.

Insurance—(marine or inland)--Policy of insurance, where such consideration exceeds 10 dollars and does not exceed 50 dollars..... 25 cts.

Insurance—(marine or inland)--Policy of insurance exceeding 50 dollars..... 50 cts.

Insurance agents, under which term is included every person who shall act as agent of any fire, marine, life, mutual or other insurance company or companies, for license..... 10 00

Insurance agents, foreign, including every person who shall act as agent of any foreign fire, marine, life, mutual or other insurance company or companies, for license..... 50 00

Insurance brokers, embracing persons who shall negotiate or procure insurance in behalf of another person or party, for which he shall receive any pay, commission or compensation.... 25 00

Insurance policies, assignment of, (see "Assignment.")

Insurance policy, or renewal, (see "Policy of Insurance," above.)

Intelligence office keepers, including every person whose business it is to find or furnish places of employment for others, or to find servants upon application in writing, or otherwise, receiving compensation therefor, for license..... 10 00

Interest, income from, (see "Income.")

Interest on bonds and dividends of canal companies..... 5 per ct.

Iron, manufactures of, not otherwise specified..... 6 per ct.

Iron, cast, used for bridges, building, or other permanent structures, per ton,..... 3 60

Iron, railroad, per ton..... 3 60

Iron, re-rolled, per ton..... 2 40

Iron, blooms, slabs or loops, when made in forges or bloomeries, directly from the ore, per ton..... 3 60

Iron, advanced beyond slabs, blooms or loops, and not advanced beyond bars, per ton..... 3 60

Iron, band, hoop and sheet, not thinner than No. 18 wire gauge, per ton..... 3 60

Iron, plate, not less than one-eighth of an inch in thickness, per ton..... 3 60

Iron, band, hoop, or sheet, thinner than No. 18 wire gauge, per ton..... 6 00

Iron, plate, less than one-eighth of an inch in thickness, per ton..... 6 00

Iron, nails, cut, and spikes (not including nails, tacks, brads or finishing nails usually put up and sold in papers, whether in papers or otherwise, and horse-shoe nails wrought by machinery), per ton..... 6 00

Iron, railroad chairs, per ton 6 00

Iron, railroad spikes, wrought per ton.. 6 00

Iron, ship spikes, wrought, per ton.... 6 00

Iron, bars, rods, bands, hoops, sheets, plates, nails and spikes, upon which duty has been levied and paid, are only subject to an additional duty of, per ton..... 2 40

Iron, steam engines, including locomotives and marine engines.....3 6-10 per ct.

Iron, rivets, exceeding 1-4 of an inch in diameter, per ton..... 6 00

Iron, nuts and washers, not less than two ounces each in weight, per ton.. 6 00

Iron, bolts, exceeding 5-16ths of an inch in diameter, per ton..... 6 00

Iron, rivets, nuts, washers and bolts, where the iron from which said articles shall have been made has actually paid not less than 3 6-10 dollars per ton, only an additional duty of, per ton..... 2 40

Iron stoves, per ton..... 3 60
Iron hollow ware, per ton of 2,000 pounds..... 3 60
Iron castings of all descriptions, advanced beyond pig iron, blooms, slabs, or loops, upon which no duty has been assessed or paid in the form of pig iron, blooms, slabs or loops, shall be assessed and pay, in addition to the foregoing rates, when so advanced, per ton..... 3 60
And when no duty has been assessed or paid thereon, in the form of blooms, slabs or loops, shall pay, in addition to the foregoing rates of iron advanced, per ton..... 3 60
Iron, castings of, exceeding 10 lbs. in weight for each casting, not otherwise provided for, per ton..... 3 60
Iron, pig, per ton..... 2 40
Iron railings.....6 per ct.
Iron gates.....6 per ct.
Iron fences.....6 per ct.
Iron furniture.....6 per ct.
Iron statuary.....6 per ct.
Ivory, manufactures of, if not otherwise specified.....6 per ct.

JACKS AND STALLIONS, for license, (see "Stallions,")..... 10 00
Jewelry, diamonds, precious stones, etc.6 per ct.
Jugglers, including every person who performs by sleight of hand, for each license..... 20 00
The proprietors or agents of all other public exhibitions, or shows for money, not enumerated in this section, shall pay for each license..... 10 00
Jute, manufacturers of, if not otherwise specified.....6 per ct.

KID SKINS, curried, manufactured, or finished.....6 per ct.
Knitted fabrics.....6 per ct.

LAGER BEER, per barrel, containing 31 gallons (fractional parts of a barrel to pay proportionately) (see "Malt Liquors,")..... 1 00
Lambs, slaughtered, each..... 5 cents
Lambs, exemption same as with "Sheep."
Land warrant brokers, under which term is included every person who makes a business of buying and selling land warrants, or of furnishing them to settlers or other persons, for license..... 25 00
Lard oil, per gallon..... 6 cents
Lath..... exempt
Lathes.....6 per ct.
Lawyers, under which term is included every person who, for fee or reward, shall prosecute or defend any cause, in any court of record, or other judicial tribunal of the United States, or of any of the States, or give legal advice in relation to any cause or matter, for each license, (see "Attorney") 10 00
Lead, manufacturers of, if not otherwise specified.....6 per ct.
Lead, white, per hundred..... 42 cents
Lead, ingots, pigs or bars.....3 6-10 pr ct.
Lead, sheet.....3 6-10 pr ct.
Lead, pipes.....3 6-10 pr ct.
Leaf, gold, per package, containing not more than 20 books of 25 leaves each.....21 6-10 pr ct.
Lease, for the hire, use or rent of any land, tenement, or portion thereof, where the rent or rental value is three hundred dollars, or less, per annum, stamp duty..... 50 cents
Lease, when rent, &c., exceeds three hundred dollars, for each additional two hundred dollars, or fraction, in excess..... 50 cents
Leases, assignment of, see "Assignment."
Leather, enameled.....6 per ct.
Leather, oil dressed.....6 per ct.
Leather, patent.....6 per ct.
Leather, Japan..... 6 per ct.
Leather, of all descriptions, tanned or partially tanned, in the rough.....6 per ct.
Leather, of all descriptions, curried or finished.....6 per ct.
Leather, all previously assessed, in the rough, and upon which duties have been actually paid, shall be assessed on the increased value only.
Leather, when curried or finished leather, see "Skins."
Leather, manufacturers of, not otherwise specified.....6 per ct.
Leather, upon which a duty has been previously assessed and paid, when it shall be manufactured into gloves, mittens or moccasins, the duty shall only be assessed upon the increased value thereof, when so manufactured.
Legacies—Any person or persons having charge or trust, as administrators, executors or trustees of any legacies or distributive shares arising from personal property, of any kind whatsoever, where the whole amount of such personal property, as aforesaid, shall exceed the sum of one thousand dollars in actual value, passing after the passage of this act, from any person possessed of such property, either by will, or by the intestate laws of any State or Territory, or any personal property or interest therein, transferred by deed, grant, bargain, sale or gift, made or intended to take effect, in possession or enjoyment, after the death of the granter or bargainer, to any person or persons, or to any body or bodies, public or corporate, in trust or otherwise, are subject to the following taxes: Where the person or persons entitled to any beneficial interest in such property shall be the lineal issue or lineal ancestor, brother or sister to the person who died possessed of such property, for each and every one hundred dollars of the clear value of such interest in such property..... 1 00
Legacies, when the person or persons entitled to any beneficial interest in such property shall be a descendant of a brother or sister of the person who died possessed of such property, for each and every 100 dollars of the clear value of such interest..... 2 00
Legacies, when the person or persons entitled to any beneficial interest in such property shall be a brother or

sister of the father or mother, or a descendant of a brother or sister of the father or mother of the person who died possessed of such property, for each and every 100 dollars of the clear value of such interest..... 4 00

Legacies, where the person or persons entitled to any beneficial interest in such property, shall be a brother or sister of the grandfather or grandmother, or a descendant of the brother or sister of the grandfather or grandmother of the person who died possessed of such property, for each and every 100 dollars of the clear value of such interest..... 5 00

Legacies, where the person or persons entitled to any beneficial interest in such property shall be in any other degree of collateral consanguinity than is stated above, or shall be a stranger in blood to the person who died possessed, as aforesaid, or shall be a body politic or corporate, for each and every 100 dollars of the clear value of such interest..... 6 00

Legacies, passing by will or by the laws of any State or Territory, to husband or wife of the person who died possessed of such property..... Free

Legal documents, writ or other original process commenced in any court of law or equity, stamp duty..... 50 cts.

Legal documents, where the amount claimed in a writ, issued by a court not of record, is 100 dollars or over..... 50 cts.

Legal documents, upon every confession of judgment or cognovit, for 100 dollars or over (except in cases where the tax for the writ of a commencement of suit has been paid.)..... 50 cts.

Legal documents, writs or other process or appeals from justice's courts or other courts of inferior jurisdiction to a court of record..... 50 cts.

Legal documents, warrants of distress, when the amount of rent claimed does not exceed 100 dollars..... 25 cts.

Letters of credit, see "Bills of Exchange, foreign."

Letters of administration, see "Probate of Will."

Licenses—A license fee of 10 dollars shall be required of every person, firm or corporation engaged in any business, trade or profession whatsoever, for which no other license is herein required, whose gross annual receipts therefrom exceed 1,000 dollars per annum. When the annual gross receipts or sales of any apothecaries, confectioners, eating-houses, tobacconists or retail dealers, except retail dealers in spirituous or malt liquors, shall not exceed 1,000 dollars, they shall not be required to pay for license.

Licenses must be taken out each year by the following named persons, for which they are to pay the sum placed opposite their names, viz.:

Agents, insurance..... 10 00
Agents, insurance, foreign..... 50 00
Apothecaries..... 10 00
Architects..... 10 00
Assayers, see "Assayers."
Auctioneers, whose annual sales do not exceed 10,000 dollars..... 10 00
Auctioneers, exceeding 10,000 dollars. 20 00
Bankers, using capital not exceeding 50,000 dollars, for each license..... 100 00
Bankers using capital exceeding fifty thousand dollars, for every additional one thousand dollars in excess of fifty thousand dollars..... 2 00
Billiard tables, each..... 10 00
Brewers, (see "Brewers,")....25 00 and 50 00
Brokers..... 50 00
Brokers, pawn, using capital not exceeding fifty thousand dollars..... 50 00
Brokers, pawn, using capital in excess of fifty thousand dollars, for every additional one thousand dollars in excess of fifty thousand dollars..... 2 00
Bowling alleys, for each alley..... 10 00
Builders, of ships, houses, etc..... 25 00
Butchers, see "Butchers."
Cattle brokers, whose annual sales do not exceed ten thousand dollars..... 10 00
Cattle brokers, exceeding ten thousand dollars, for each additional one thousand dollars..... 1 00
Circuses..... 100 00
Civil engineers..... 10 00
Claim agents..... 10 00
Coal oil distillers..... 50 00
Commercial brokers..... 20 00
Concert halls..... 100 00
Confectioners..... 10 00
Contractors..... 25 00
Conveyancers..... 10 00
Custom house brokers..... 10 00
Dentists..... 10 00
Distillers, see "Distillers."
Eating houses..... 10 00
Exhibitions, not otherwise provided for 10 00
Gas fitters..... 10 00
Horse dealers..... 10 00
Hotels, see "Hotels."
Insurance agents..... 25 00
Insurance agents, foreign..... 50 00
Intelligence office keepers..... 10 00
Gift enterprises..... 50 00
Jacks..... 10 00
Jugglers..... 20 00
Land warrant brokers..... 25 00
Lawyers..... 10 00
Livery stable keepers..... 10 00
Lottery ticket dealers..... 100 00
Manufacturers..... 10 00
Patent agents..... 10 00
Patent rights, dealers..... 10 00
Peddlers, (see "Peddlers.")
Photographers, (see "Photographers.")
Pawnbrokers, (see "Brokers.")
Physicians..... 10 00
Plumbers and gas fitters..... 10 00
Produce brokers, whose sales do not exceed ten thousand dollars..... 10 00
Real estate agents..... 10 00
Rectifiers, (see "Rectifiers.")
Retail dealers..... 10 00
Retail dealers in liquors..... 25 00
Savings banks having no capital stock, and whose business is confined to receiving deposits and loaning the same for the benefit of their depositors, and which do no other business of banking, shall not be liable to pay for license as bankers..... 100 00
Shows..... 10 00

Stallions, owners of..... 10 00
Steamers and vessels boarding passengers..... 25 00
Substitute brokers..... 100 00
And for each recruit enlisted by them 10 00
Surgeons..... 10 00
Tobacconists..... 10 00
Life Insurance Companies, (see "Insurance.")
Lime.....3 6-10 per ct.
Liniments, same as "Dentifrice."
Linseed oil, per gallon..... 6 cents
Liquors, malt, duty, per barrel, containing not more than 31 gallons..... 1 00
Lithographers, productions of..... 6 per ct.
Livery stable keepers, under which term is included every person whose occupation is to keep horses for hire, or to let or to keep, feed or board horses, for license..... 10 00
Loan of Money—Any loan of money, or any advance of money on security, whether represented by note, certificate, check, receipt or other evidence not otherwise provided for, and not including mortgages, if on demand, for every hundred dollars, or fractional part thereof..... 2 cents
Loan of Money—If to be paid at a time designated, for every one hundred dollars or fractional part thereof..... 5 cents
Lotions, same as "Medicines."
Locomotives, *ad valorem*.....6 per ct.
Lottery ticket dealers, under which term is included every person, association, firm or corporation, who shall make, sell or offer to sell lottery tickets or fractional parts thereof, or any token, certificate or device representing or intending to represent a lottery ticket, or any fractional part thereof, or any policy of numbers in any lottery, or shall manage any lottery, or prepare schemes of lotteries, or superintend the drawing of any lottery, for license, 100 00
Lotteries, on gross receipts.....5 per ct.
Lozenges, medicinal, same as "Medicines."
Lumber is not to be considered a manufacture.

MAGAZINES, same as "Books,"....5 per ct.
Magazines, for all advertisements on gross receipts.....3 per ct.
Malt is not to be considered a manufacture.
Malt Liquors, duty, per barrel, containing not more than 31 gallons, fractional parts to pay at a like rate..... 1 00
Malt liquors, in bottles, to pay according to the quantity contained therein at the rate of per 30 gallons, when the duty has not been previously paid on the liquors contained therein.... .... 1 00
Manifest of the cargo of any ship, vessel or steamer, for a foreign port, if the registered tonnage of such ship, vessel or steamer does not exceed 300 tons, stamp duty..... 1 00
Manifest, exceeding 300 tons, and not exceeding 600 tons, stamp duty..... 3 00
Manifest, exceeding 600 tons..... 5 00
Manufacturers, under which term is included any person or persons, firms, corporations or companies, who shall manufacture by hand or machinery any goods, wares or merchandise, exceeding annually the sum of one thousand dollars, for license..... 10 00
Manufacturers and producers of agricultural tools and implements, garden seeds, stoves and hollow ware, brooms, wooden ware and powder, delivering and selling at wholesale any of said articles, by themselves or their authorized agents, at places other than the place of manufacture, *shall not be required, for any sale thus made, to take out any additional license therefor.*
Manufactures not otherwise specified:
Of bone.....6 per ct.
Of brass.....6 per ct.
Of bristles.....6 per ct.
Of copper.....6 per ct.
Of cotton.....6 per ct.
Of flax.....6 per ct.
Of glass.....6 per ct.
Of gold..... 6 per ct.
Of gutta percha.....6 per ct.
Of hemp.....6 per ct.
Of horn.....6 per ct.
Of India rubber.....6 per ct.
Of iron.....6 per ct.
Of ivory.....6 per ct.
Of jute.....6 per ct.
Of lead.....6 per ct.
Of leather.....6 per ct.
Of paper.....6 per ct.
Of pottery.....6 per ct.
Of silk.....6 per ct.
Of silver.....6 per ct.
Of steel..... 6 per ct.
Of tin.....6 per ct.
Of willow.....6 per ct.
Of wood.....6 per ct.
Of wool.....6 per ct.
Of worsted.....6 per ct.
Other materials..... 6 per ct.
Marble, in block, rough and unwrought..... exempt
Marble, dressed, hewn or finished..... 6 per ct.
Marble, monumental stones..... 6 per ct.
Marine engines..... 6 per ct.
Marine insurance companies, see "Insurance."
Masts.....2 2-5 per ct
Matches, friction or lucifer, or other articles made in part of wood, and used for like purposes, in parcels or packages containing 100 matches or less, for each..... 1 ct.
Matches when in parcels containing more than 100 and not more than 200 matches, for each..... 2 cts.
Matches, for every additional 100 or fraction..... 1 ct.
Matches, cigar lights and tapers, double above rates.
Meal, made from grain..... exempt
Measurer's return, if for a quantity not exceeding 1,000 bushels..... 10 cts.
Measurer's return, if for a quantity exceeding 1,000 bushels..... 25 cts.
Meats, preserved.....6 per ct.
Medicines, when the value of the package containing the same shall not exceed, at the retail price or value, the sum of 25 cents..... 1 ct.
Medicines, exceeding 25 cents, and not

exceeding 50 cents ..... 2 cts.
Medicines, exceeding 50 cents, and not exceeding 75 cents..... 3 cts.
Medicines, exceeding 75 cents, and not exceeding one dollar..... 4 cts.
Medicines, exceeding one dollar, for each and every 50 cents or fractional part thereof, over and above one dollar, an additional..... 2 cts.
Melado, per pound.....1 6-10 ct.
Melodeons, see "Pianos."
Merchandise, see "Goods."
Metal, yellow sheathing, in rods or sheets.....3 6-10 per ct.
Milliners, making articles to order as custom work, and not for sale generally, shall, to the amount of 600 dollars, be exempt from duty, and for any excess beyond the amount of 600 dollars shall pay a duty of.....3 per ct.
Miners—Every person, firm or company, who shall employ others in the business of mining for coal, or gold, silver, copper, lead, iron, zinc, spelter, or other minerals, not having taken out a license as a manufacturer, shall be regarded as a miner—license..... 10 00
Miners—No license is required of miners whose claims do not exceed 1,000 dollars per year.
Mineral coal, except pea coal and dust coal, per ton..... 6 cts.
Mineral water, artificial.....6 per ct.
Mineral water, from springs, for each bottle containing not more than a pint 7-10 ct.
Mineral water, for each bottle containing over a pint and not over a quart.....1 1-4 ct.
Mineral water, for each bottle containing over a quart, for each quart or fraction.1 1-4 ct.
Mittens.....6 per ct.
Moccasins.....6 per ct.
Molasses, produced from the sugar cane, and not made from sorghum or imphee, per gallon..... 6 cts.
Molasses, syrup of, or sugar cane juice, when removed from the plantation, concentrated molasses, melado and cistern bottoms, of sugar produced from the sugar cane and not made from sorghum or imphee, per pound.....1 6-10 ct.
Molasses made from other articles than the sugar cane, is not considered a manufacture.
Monumental stones, with or without inscriptions.....6 per ct.
Mortgages of lands, estate or property, real or personal, heritable or movable, whatsoever, where the same shall be made as a security for the payment of any definite and certain sum of money lent at the time, or previously due and owing, or forborne to be paid, being payable; also, any conveyance of any lands, estate, or property whatsoever, in trust, to be sold, or otherwise converted into money, which shall be intended only as security, and shall be redeemable before the sale or other disposal thereof, either by express stipulation or otherwise; or any personal bond given as security for the payment of any definite or certain sum of money, exceeding 100 dollars and not exceeding 500 dollars ..... 50 cts.
Mortgages, exceeding 500 dollars, and not exceeding 1,000 dollars..... 1 00
Mortgages, for every additional 500 dollars, or fraction in excess of 1,000 dollars..... 50 cts.
Mortgages, upon each and every assignment or transfer of a mortgage, or policy of insurance, or the renewal or continuance of any agreement, contract, or charter, by letter or otherwise, a stamp duty shall be paid equal to that imposed on original instrument.
Movements, clock.....6 per ct.
Museums, same as "Theatres."
Musical instruments, see "Pianofortes."
Mustard, ground, per pound.....1 1-5 ct.
Mustard seed oil, per gallon..... 6 cts.
Mutual insurance companies, see "Insurance."

NAILS, made of copper, zinc or brass.....3 6-10 per ct.
Nails, cut, see "Iron."
Naphtha, Distillate, per gallon..... 20 cts.
Naphtha, of a specific gravity exceeding 70 degrees, according to Baume's hydrometer, and of the kind usually known as gasoline.....5 per ct.
Newspapers are not to be regarded as a manufacture, or submitted to a rate of duty as a manufacture.
Newspapers, for all advertisements, on gross receipts, see "Advertisements".3 per ct.
Notarial act, see "Protest."
Note, see "Promissory Note."

OIL, crude petroleum or rock oil, per barrel..... 1 00
Oils, animal, all, pure or adulterated, if not otherwise provided for, per gallon 6 cts.
Oil, coal, refined and distilled from coal, asphaltum or shale exclusively, per gallon..... 15 cts.
Oil, coal, illuminating, produced by the distillation of coal, asphaltum, shale, peat, petroleum or rock oil, and all other bituminous substances, per gallon..... 20 cts.
Oil, lard, pure or adulterated, per gallon 6 cts.
Oil, linseed, pure or adulterated, per gallon..... 6 cts.
Oil, mustard seed, pure or adulterated, per gallon..... 6 cts.
Oil, all vegetable, per gallon..... 6 cts.
Oils, essential..... 6 cts.
Oil, whale..... exempt
Oil, fish..... exempt
Oil stills.....6 per ct.
Order for the payment of any sum of money drawn upon any bank, trust company, or any person or persons, companies or corporations, at sight or on demand, stamp duty, same as "Bill of Exchange."
Organs, same as "Pianofortes."
Oxide of zinc, per 100 pounds..... 42 cts.

PACKET, containing medicines, etc., same as bottles containing the same. See "Bottles."
Paints or painters' colors, dry or ground in oil or in paste with water, not otherwise provided for.....6 per ct.
Paints shall not be subject to any additional duty in consequence of being mixed or ground in oil, when the du-

ties upon all the materials so mixed and ground shall have been previously actually paid.
Pamphlets .....5 per ct.
Paper, of all descriptions.....3 per ct.
Paper, manufactures of.....6 per ct.
Paraffine..... exempt
Parasols, of any material.....6 per ct.
Passport, on each issued from the office of the Secretary of State..... 5 00
Passage ticket, by any vessel from a port in the United States to a foreign port, of 35 dollars or less..... 50 cts.
Passage ticket, exceeding 35 dollars and not exceeding 50 dollars..... 1 00
Passage ticket, for every additional 50 dollars, or fractional parts thereof, in excess of 50 dollars..... 1 00
Pasteboard.....3 per ct.
Patent agents..... 10 00
Patent right dealers, under which term is included every person whose business it is to sell or offer for sale patent rights, for license..... 10 00
Patent leather, see "Leather."
Pawnbrokers, under which term is included every person whose business or occupation it is to take or receive, by way of pledge, pawn or exchange, any goods, wares or merchandise, or any kind of personal property whatever, for the repayment or security of money lent thereon, when using a capital of not over 50,000 dollars, for license..... 50 00
Pawnbrokers, using a capital exceeding 50,000 dollars, for every additional 1,000 dollars in excess of 50,000 dollars 2 00
Pawnbrokers' certificates for an amount of loan less than five dollars do not require a stamp.
Peddlers, under which term is included every person who sells or offers to sell, at retail, goods, wares or other commodities, traveling from place to place in the street, or through different parts of the country, when traveling with more than two horses or mules, for each license..... 50 00
Peddlers, when traveling with two horses or mules, for each license..... 25 00
Peddlers, when traveling with one horse or mule, for each license..... 15 00
Peddlers, when traveling on foot, for each license..... 10 00
Peddlers, who sell newspapers, bibles, or religious tracts exclusively..... exempt
Peddlers, who sell or offer to sell dry goods, foreign or domestic, by one or more original packages or pieces at one time to the same person, for each license..... 50 00
Peddlers, who peddle jewelry, for each license..... 50 00
☞ No man *not enrolled* for military service, cases of physical disability and over age excepted, shall be entitled to take out a license as a peddler.
Pepper, ground, and all imitations of, per pound..... 1 1-5 ct.
Perfumery, same as "Medicines."
Petroleum or rock oil, crude, per barrel of 45 gallons..... 1 00
Phials, containing medicines, etc, same as "Bottles."
Photographs, or sun pictures, except as follows: Upon each picture, when the price shall not exceed 25 cents..... 2 cts.
Photographs, or sun pictures, exceeding the retail price of 15 cents, and not exceeding the sum of 50 cents..... 3 cts.
Photographs, exceeding the retail price of 50 cents, and not exceeding one dollar..... 5 cts.
Photographs, exceeding the retail price of one dollar, for every additional dollar or fractional part..... 5 cts.
Photographs, or any other sun picture, being copies of engravings or works of art, when the same are sold by the producer at wholesale at a price not exceeding 10 cents each, or are used for the illustration of books, and on photographs so small in size that a stamp can not be affixed, *ad valorem*..6 per ct.
Photographers, under which term is included every person who makes for sale photographs, ambrotypes or pictures by the action of light, for each license when the receipts do not exceed 500 dollars..... 10 00
Photographers, when the receipts are over 500 dollars and under 1,000 dollars, for license..... 15 00
Photographers, when the receipts are over 1,000 dollars..... 25 00
Physicians, under which term is included every person (except apothecaries,) whose business it is, for fee or reward, to prescribe remedies or perform any surgical operation for the cure of any bodily disease or ailing, dentists included, for each license..... 10 00
Pianofortes, organs, melodeons, or other parlor musical instruments, kept for use, not including those placed in churches or public edifices, valued at not less than 100 dollars or above 200 dollars, each..... 2 00
Pianofortes, organs, melodeons, or other parlor instruments, value over 200 dollars, not over 400 dollars, each..... 4 00
Pianofortes, organs, melodeons, or other parlor instruments, value over 400 dollars, each..... 6 00
Pickles, preserved fruits, etc.....6 per ct.
Pig iron, per ton..... 2 40
Pills, same as "Dentifrice."
Pimento, ground, and all imitations of, per pound..... 1 1-5 ct.
Pins, solid head or other..... 6 per ct.
Pipes, earthen and stone, water....3 6-10 per ct.
Pipes, lead.....3 6 10 per ct.
Pipes, when duty on *pigs* or *bars* has *not* been paid..... 6 per ct.
Planing machines, *ad valorem*.....6 per ct.
Planes.....6 per ct.
Plaster is not to be considered a manufacture.
Plasters, same as "Dentifrice."
Plate, of gold, kept for use. per oz. troy. 50 cts.
Plate, of silver, kept for use, per oz. troy 5 cts.
Plate silver, as above, to the extent of 40 oz..... Free
Plate, belonging to religious societies.. Free
Plumbers and gas-fitters, including every person, firm or corporation whose business it is to fit, furnish or sell plumbing materials, gas pipes, gas burners or other gas fixtures, for license..... 10 00

Policy of insurance, life, see "Insurance."
Policy of insurance, marine or inland, see "Insurance."
Policy of insurance, fire, see "Insurance."
Porter, per barrel of 31 gallons, fractional parts in proportion, see "Malt Liquors."
Pots, containing medicines, etc., same as "Bottles."
Pottery ware.....6 per ct.
Power of attorney, for the sale or transfer of any stock, bonds or scrip, or for the collection of any dividend or interest thereon, stamp duty..... 25 cts.
Power of attorney or proxy, for voting at any election for officers of any incorporated company or society, except charitable, religious, literary and cemetery societies, stamp duty..... 10 cts.
Power of attorney, to sell and convey real estate or to rent or to lease the same..... 1 00
Power of attorney, to receive or collect rents, stamp duty..... 25 cts.
Power of attorney, for any other purpose..... 50 cts.
Power of attorney, made in any foreign country, same stamp duty as if made in the United States.
Precious stones and all imitations, see "Diamonds."
Precious stones and all imitations, imported from foreign countries, or upon which import duties have been paid, when set or reset in gold or other material, duty to be assessed only *on value of settings.*
Preparations, medicinal, same as "Medicines."
Preparations, of which coffee forms a part when ground, or which are prepared for sale as a substitute for coffee, see "Coffee."
Preserved fish, fruit, meats, vegetables, shellfish.....6 per ct.
Printed books, magazines, pamphlets, reviews, and all other similar printed publications, except newspapers.....5 per ct.
Printed books, on all advertisements, on gross receipts for.....3 per ct.
Printed cards and circulars, see "Circulars."
Printers' ink is not to be considered a manufacture.
Probate of will, where the estate and effects, (*i. e.* both real and personal estate,) for or in respect of which such probate applied for shall be sworn or declared not to exceed the value of 2,000 dollars, stamp duty..... 1 00
Probate of will, to exceed 2,000 dollars, for every additional 1,000 dollars, or fraction, in excess of 2,000 dollars... 50 cts.
Produce brokers, under which term is included every person other than one holding a license as a broker, wholesale or retail dealer, whose occupation it is to buy and sell agricultural or farm products, and whose annual sales do not exceed 10 000 dollars..... 10 00
Profits, annual, of every person, see "Income."
Promissory note—Any memorandum, check, receipt, or other written or printed evidence of an amount of money to be paid on demand, or at a time designated, shall be considered as a "Promissory Note," and re-stamped accordingly. See "Bill of Exchange, (inland)."
Property, annual income from, same as "Profits."
Property, left by legacy, see "Legacies."
Protest of every note, bill of exchange, acceptance, check or draft, or any marine protest..... 25 cts.
Publications, same as "Printed Books."

QUICKSILVER, produced from the ore.....2 2-5 per ct.

RAILROADS, on gross receipts, where the gross receipts exceed $1,000 per annum.....2 1-2 per ct.
Railroads, see "Ships," third paragraph.
Railroads and other conveyances of passengers, the law authorizes the levying of one cent additional to the fare on every fraction of a cent involved, to cover the above tax.
Railroads—on bonds, or other evidences of indebtedness, upon which interest is stipulated to be paid, on the amount of interest, and on coupons, dividends, or profits carried to the account of any fund..... 5 per ct.
Ready-made clothing, boots, shoes gloves, mittens, moccasins, caps, hats and bonnets, or other articles of dress for men, women or children, *ad valorem*..... 6 per ct.
☞ *Provided*, that any manufacturer of the above named articles, who is exclusively engaged in manufacturing to order or custom work, who shall make affidavit that the entire amount of such manufactures does not exceed the sum of six hundred dollars per annum, shall be exempt from duty; but, when such order or custom work exceeds the sum of six hundred dollars, a duty of three per cent., *ad valorem*, shall be levied on the excess.
Real estate agents, under which term is included every person whose business it is to sell, or offer for sale, real estate for others, or to rent houses, stores, or other buildings, or real estate, or to collect rent for others, for license..... 50 00
Real estate, succession to, when the successor shall be the *lineal issue* or *lineal successor* of the predecessor, duty, $1 per centum of the value.
Real estate, where the successor shall be a brother or *sister* or a *descendant of* a brother or sister of the predecessor, duty at the rate of $2 per centum on the value.
Real estate, where the successor shall be a brother or sister of the *father or mother* or a *descendant of* a brother or sister of the father or mother of the predecessor, duty at the rate of four dollars per centum on the value.
Real estate, where the successor shall be a brother or sister of the *grandfather or grandmother*, or a *descendant of* the brother or sister of the grandfather or grandmother of the predecessor, duty

at the rate of five dollars per centum on the value.

Real estate, where the successor shall be in *any other degree* of *collateral consanguinity* to the predecessor, or a *stranger in blood*, duty at the rate of six dollars per centum on the value.

Real estate, where it shall become subject to a trust for any charitable or public purposes, under any past or future disposition which, if made in favor of an individual, would confer on him a succession, there shall be payable in respect of such real estate, upon its becoming subject to such trust, upon the amount or principal value of such real estate.....6 per ct.

Receipt, warehouse, stamp duty, see "Warehouse Receipt."

Receipts for the payment of any sum of money, or for the payment of any debt due, exceeding twenty dollars, not being for the satisfaction of any mortgage, or judgment, or decree of any court, and a receipt for the delivery of any property (except receipts issued by any persons, firm or companies doing an express business, on the delivery of any property for transportation), stamp duty..... 2 cts.

Rectifiers, under which term is included every person who rectifies, purifies or refines spirituous liquors or wines by any process, or mixes distilled spirit, whisky, brandy, gin or wine with any other materials for sale under the name of rum, whisky, brandy, gin, wine, or any other name or names, for each license to rectify any quantity of spirituous liquors not exceeding five hundred barrels, packages or casks containing not more than forty gallons to each..... 25 00

Rectifiers, for each additional five hundred barrels, or any fraction thereof.. 25 00

Refiners, sugar, see "Sugar Refiners."

Renewal of insurance, see "Policy of Insurance."

Rents, annual income from, see "Incomes."

Repairs of engines, cars, carriages, or other articles, when such repairs increase the value of the article so repaired ten per centum or over, on such increased value 3 6-10ths per cent.

☞ *Provided*, that on such repairs made upon ships, steamboats or other vessels, a duty of 2 2-5ths per centum only, on the increased value shall be assessed.

Retail dealers, under which term is included every person whose business or occupation it is to sell, or offer for sale any goods, wares or merchandise of foreign or domestic production, not including spirits, wines, ale, beer, or other malt liquors, and whose annual sales exceed one thousand dollars, and do not exceed twenty-five thousand dollars, for license..... 10 00

Retail dealers, whose gross annual sales do not exceed one thousand dollars... exempt.

Retail liquor dealers, under which term is included every person who shall sell or offer for sale foreign or domestic spirits, wines, ale, beer, or other malt liquors in quantities of three gallons or less, and whose annual sales do not exceed twenty-five thousand dollars; but nothing, including all sales of other merchandise, herein contained, shall authorize the sale of any spirits, liquors, wines or malt liquors to be drank on the premises, for each license 25 00

Reviews and similar publications, (same as "Pamphlet,").....5 per ct.

Rivets, exceeding one-fourth of an inch in diameter, per ton, see "Iron."

Rivets, exceeding one-fourth of an inch in diameter, iron, where the duty has been paid on the material of which made, only an additional duty, per ton, see "Iron."

Rivets of copper, zinc and brass....3 6-10 per ct.

Roads, toll, on receipts..... 3 per ct.

Rock oil, crude, per barrel..... 1 00

Rock oil, refined, see "Oils."

Roman or water cement..... .....3 6-10 per ct.

SALES.....6 per ct.

Salaries, annual income from, when exceeding six hundred dollars, on the excess over six hundred dollars.....5 per ct.

Salaries, all, of persons in employ of the United States, when exceeding the rate of six hundred dollars per year, on the excess above six hundred dollars.....5 per ct.

Salaries, on the annual income from, when exceeding five thousand dollars, on the excess over five thousand dollars....10 per ct.

Salaries, see "Income."

Saleratus, per pound..... 6 mills.

Sales, auction, of goods, etc., on gross amount of sales.....1-4 of 1 per ct.

Sales, of stocks, etc.....1-4 of 1 per ct.

Sales made by public officers, etc..... exempt.

Sales of gold and silver.....1-10 per ct.

Salt, per hundred pounds.....7 1-5 cts.

Sandstone, dressed, hewn or finished, 3 6-10 per ct.

Savings banks, see "Banks."

Sarsaparilla waters.....6 per ct.

Savings institutions, on all dividends...5 per ct.

Screws, called wood screws. .....10 per ct.

Segars, cheroots and cigarettes, made wholly of tobacco, or of any substitute therefor, whether imported or of domestic manufacture, without regard to quality, per thousand..... 10 00

Segars, cheroots and cigarettes made of tobacco, inclosed in a paper wrapper, in packages containing not more than 25 cigarettes, and valued at not more than five dollars per 100 packages, per package ..... 5 cts.

Segar lights, see "Matches."

Sewing machines, *ad valorem*.....6 per ct.

Shades, canvass.....6 per ct.

Shafting and gearing.....6 per ct.

Sheathing metal, yellow, in rods or sheets.....3 6-10 per ct.

Shellfish, in cans or air-tight packages.6 per ct.

Sheep, slaughtered, per head..... 5 cts.

Sheep, when number of sheep, calves, swine and lambs does not exceed 20.. exempt.

Sheep, slaughtered for the pelts, per head..... 2 cts.

Sheepskins, tanned, curried and finished.6 per ct.

Shingles are not to be considered a manufacture.

Ships, barks, brigs, schooners, sloops,

sail-boats, etc., finished, including cabins, inner and upper works....2 2-5 per ct.
Ships, except when plying between ports, of the United States and foreign ports on gross receipts, where the receipts exceed one thousand dollars per annum.....2 1-2 per ct.
Ships—The above duty of 2 1-2 per cent. is to be collected on the gross receipts, when ships, or vessels, or other conveyances are engaged in carrying persons or property from a port within the United States, through a foreign territory, to another port within the United States.

☞ A clause in the amendatory tariff act of March 3, 1865, exempts the receipts of vessels paying tonnage duties from the tax imposed in section 103.

Ships and other vessels, repairs on, increased value over ten per cent., on such increase.....3 6-10 per ct.
Ship blocks.....2 2-5 per ct.
Shoemakers, see "Bootmakers."
Shooks ..... exempt.
Shot.....3 6-10 per ct.
Shows—The proprietors or agents of all public exhibitions, not herein enumerated, shall pay for license..... 10 00
Silk parasols.....6 per ct.
Silk umbrellas.....6 per ct.
Silk, manufactures of, not otherwise specified.....6 per ct.
Silver, manufactures of, except jewelry, when not otherwise specified.....6 per ct.
Silver ore may be transported over the plains free.
Skins, calf, tanned.....6 per ct.
Skins, patent..... 6 per ct.
Skins, goat, tanned or dressed in the rough.....6 per ct.
Skins, kid, tanned or dressed in the rough.....6 per ct.
Skins, goat, curried, manufactured or finished.....6 per ct.
Skins, kid, curried, manufactured or finished..... 6 per ct.
Skins, sheep, tanned or dressed in the rough.....6 per ct.
Skins, dog, tanned or dressed in the rough.....6 per ct.
Skins, sheep, tanned, curried or finished.6 per ct.
Skins, deer, dressed and smoked.....6 per ct.
Skins, hog, tanned and dressed.....6 per ct.
Skins, horse, tanned and dressed.....6 per ct.
Skins, all goat, calf, kid, sheep, horse, dog and hog skins, previously assessed in the rough, and upon which duties have actually been paid, shall be assessed on the increased value only when curried or finished.
Skins, upon which a duty has been previously assessed and paid, when manufactured into gloves, mittens or moccasins, the duty shall only be assessed upon the increased value thereof when manufactured.
Skins, of all descriptions.....6 per ct.
Skirts, hoop, materials for the manufacture of, exclusively..... free.
Slackwater companies, same as "Canal companies."
Slate, when dressed, hewn or finished.....3 6-10 per ct.
Slaughtered cattle, see "Cattle."
Slaughtered, hogs, see "Hogs."
Slaughtered, sheep, see "Sheep."
Snuff, manufactured of tobacco, or any substitute for tobacco, ground, dry or damp, pickled, scented or otherwise, of all descriptions, per pound..... 40 cts.
Snuff, flour, same as "Snuff."
Soap, Castile, valued not above 5 cents per pound, per pound.....2 2-5 mills.
Soap, Castile, valued above 5 cents per pound, per pound..... 1 1-5 ct.
Soap, cream, per pound..... 6 cts.
Soap, erasive, valued at not above 5 cts. per pound, per pound.....2 2-5 mills.
Soap, erasive, valued above 5 cents per pound, per pound..... 1 1-5 ct.
Soap, fancy, per pound..... 6 cts.
Soap, honey, per pound..... 6 cts.
Soap, palm oil, valued at not above 5 cents per pound, per pound.....2 2-5 mills.
Soap, palm oil, valued above 5 cents per pound, per pound..... 1 1-5 ct.
Soap, scented, per pound..... 6 cts.
Soap, shaving, per pound..... 6 cts.
Soap, toilet, of all descriptions, per pound..... 6 cts.
Soap, transparent, per pound..... 6 cts.
Soap, of all other descriptions, white or colored, except soft soap, and soap otherwise provided for, valued at not above 5 cents per pound, per pound,2 2-5 mills.
Soap, of all descriptions, valued above 5 cents per pound, per pound..... 1 1-5 ct.
Soap, soft..... 6 per ct.
Soda, bicarbonate of, per pound..... 6 mills.
Soda waters, and all beverages used for like purposes.....6 per ct.
Sole leather, see "Leather."
Spars.....2 2-5 per ct.
Spelter.....3 6-10 per ct.
Spikes, per ton, see "Iron."
Spirits, distilled and sold, or distilled and removed for consumption or sale, of first proof, on and after July 1, 1864, and prior to February 1, 1865, per gallon..... 1 50
Spirits, distilled and sold, on and after February 1, 1865..... 2 00
Spirits, medicinal, same as "Dentifrice."
Spirits of turpentine, per gallon..... 25 cts.
Spokes..... free.
Stage coaches, or other vehicles engaged or employed in transporting passengers or property for hire, or in transporting the mails of the United States, or gross receipts, where the gross receipts exceed one thousand dollars per annum.....2 1-2 per ct.
Stage coaches, see "Ships," third paragraph.
Stallions and jacks, owners of, every person who keeps a male horse or a jackass for the use of mares, requiring or receiving pay therefor, shall be required to take out a license under this act, which shall contain a brief description of the animal, its age and place or places where used or to be used, for license..... 10 00
Starch, made of corn, per pound....3 6-10 mills.
Starch, made of potatoes, per pound..2 2-5 mills.
Starch, made of rice, per pound..... 1 1-5 ct.
Starch, made of wheat, per pound....2 2-5 mills.
Starch, made of any other material, per

pound..... 1 1-5 ct.
Staves..... exempt.
Steamers and vessels upon waters of the United States, on board of which passengers or travelers are provided with food or lodging, shall be required to take out a license at..... 25 00
Steam engines, including locomotives and marine engines, on all their parts, *ad valorem*.....6 per ct.
Steam engines, where duties have been paid on the boilers, the amount to be deducted from the finished engines.
Steamboats, on gross receipts, where the gross receipts exceed 1,000 dollars per annum.....2½ per ct.
Steamboats, see "Ships."
Steamboats and steamers, repairs on, increased value over 10 per cent. on such increase.....3 6-10 per ct.
Steamers, and vessels boarding passengers, license same as for boarding-house..... 25 00
Steel, manufactures of, when not otherwise specified.....6 per ct.
Steel, in ingots, bars, sheets or wire, not less than one-quarter of an inch in thickness, valued at 7 cents per pound or less, per ton..... 6 00
Steel, in ingots, bars, sheets or wire, valued above 7 cents and not above 11 cents per pound, per ton..... 10 0
Steel, in ingots, bars, sheets or wire, valued above 11 cents per pound, per ton 12 50
Steel, rolled and sheet, rod or wire made of steel, upon which a duty has been assessed and paid, shall be assessed and pay upon the increased value.....6 per ct.
Stereotypers, productions of.....6 per ct.
Stills, tanks, etc.....6 per ct.
Stones, building, of any description, when dressed, hewn or finished..3 6-10 per ct.
Stock insurance companies, see "Insurance."
Stoves, per ton of 2,000 pounds..... . 3 60
Substitute brokers, including every person who shall furnish or offer to furnish, for pay, fee or reward, volunteers, representative recruits or substitutes for men drafted, or liable to be drafted, for the military or naval service of the United States, for every man accepted..... .... 10 00
Substitute brokers' license..... 100 00
Succession to real estate, see "Real Estate."
Sugar refiners, under which term is included every person whose business it is to advance the quality and value of sugar upon which a duty has been assessed and paid, by melting and crystallization, or by liquoring, claying or any other washing process, or by any other chemical or mechanical means, or who shall advance the quality or value of molasses and concentrated molasses, melado or concentrated melado, by boiling or other process, on the gross amount of the sales of all the products of their manufactories...3 per ct.
Sugar, not above No. 12, D. S., in color, produced directly from the sugar cane, and not from sorghum or imphee, other than that produced by the refiner, per pound..... .....2 2-5 cts.
Sugar, above No. 12 and not above No. 18, D. S., produced directly from the sugar cane and not from sorghum or imphee, per pound..... 3 cts.
Sugar, above No. 18, per pound..... 4 cts.
Sugar candy, made wholly or in part of sugar, valued at 20 cents per pound or less, per pound.....2 2-5 cts.
Sugar candy, valued at exceeding 20 cents and not exceeding 40 cents per pound, per pound..... .4 8-10 cts.
Sugar candy, valued at exceeding 40 cents per pound, or when sold otherwise than by the pound.....12 per ct.
Sugar, made from other articles than the sugar cane, is not considered a manufacture..... exempt
Sugar coated pills, same as "Dentifrice."
Sugar tanks, *ad valorem*.....6 per ct.
Sulphate of barytes, per 100 pounds..14 4-10 cts.
Surgeons, for each license..... 10 00
Swine, slaughtered, for sale, each..... 10 cts.

TAILORS, same as "Milliners."
Tanks.....6 per ct.
Tapers, see "Matches."
Tar, coal, produced in the manufacture of gas..... exempt
Tarred paper, for roofing, etc.....3 6 10 per ct.
Taverns, same as "Hotels."
Teams, wagons or vehicles used in transporting silver ore across the plains are not required to pay tax on receipts.
Telegraph companies, on gross receipts.5 per ct.
Tents.....6 per ct.
Theatres, under which term is included every place or edifice erected for the purpose of dramatic, operatic or other representations, plays or performances, and not including halls, rented or used occasionally for concerts or theatrical representations, for each license.... 100 00
Theatres, on gross receipts.....2 per ct.
Thread.....6 per ct.
Ticket, passage, by any vessel from any port in the United States to a foreign port, see "Passage Ticket."
Timber is not to be considered a manufacture.
Timepieces, see "Clocks,".....6 per ct.
Tin, manufactures of, when not otherwise specified.....6 per ct.
Tobacconists, under which term is included every person who shall offer for sale, at retail, cigars, snuff or tobacco, in any form, (wholesale and retail dealers, keepers of hotels, inns and taverns or eating-houses having taken out a license as tobacconists,) for each license..... 10 00
Tobacconists, whose gross annual sales do not exceed 1,000 dollars..... exempt
Tobacco, Cavendish, per pound..... 40 cts.
Tobacco, smoking of all kinds, and imitations thereof, not otherwise provided for, per pound..... 35 cts.
Tobacco, smoking, made exclusively of stems, and not mixed with leaf or leaf and stems, and on fine cut, and shorts, and scraps of tobacco, the refuse of cigars manufactured, and also on all scraps or refuse of plugs manufactured, when sold for smoking tobacco, or for

consumption or otherwise, per pound. 15 cts.
Tobacco, fine cut, chewing, whether manufactured with stems in or not, and however sold, whether loose, in bulk or in rolls, packages, papers, wrappers or boxes, per pound..... 40 cts.
Tobacco, manufactured, of all kinds, not herein provided for, from which the stem has been taken in whole or in part, or which is sweetened, per lb... 35 cts.
Tobacco, plug, same as "Tobacco, Cavendish,"..... 40 cts.
Tobacco, twist, same as "Tobacco, Cavendish,"..... 40 cts.
Tobacco, twist, manufactured by hand, without the use of any machine, and without being pressed, sweetened or otherwise prepared..... 30 cts.
Tobacco, all other kinds manufactured, not otherwise provided for..... 40 cts.
Tools.....6 per ct.
Trust companies, on dividends, etc.....5 per ct.
Turnpike companies, on interest, coupons, dividends or profits carried to the account of any fund .....5 per ct.
Turpentine, spirits of, per gallon..... 20 cts.

UMBRELLAS, made of cotton. .....6 per ct.
Umbrellas, made of any other material .....6 per ct.
Umbrella stretchers, timber for..... exempt

VARNISH, made wholly or in part of gum copal, or of other gums or substances .....6 per ct.
Vegetable oils, per gallon..... 6 cts.
Vegetables, preserved.... ..... .6 per ct.
Vessels, except as provided for under head of "Ships," second paragraph, on gross receipts, where the gross receipts exceed 1,000 dollars per annum $2\frac{1}{2}$ per ct.
Vessels, see "Ships."
Vessels, repairs on, increased value over 10 per cent., on such increase.....3 6-10 per ct.
Vessel blocks.....2 2-5 per ct.

WAREHOUSE ENTRY, at custom houses, not exceeding 100 dollars in value, stamp duty... ..... 25 cts.
Warehouse entry, exceeding 100 dollars and not exceeding 500 dollars..... 50 cts.
Warehouse entry, exceeding 500 dollars in value..... 1 00
Warehouse receipts for property, goods, wares or merchandise, not otherwise provided for, in any public or private warehouse, when the property or goods so deposited or stored shall not exceed in value 500 dollars..... 10 cts.
Warehouse receipts, exceeding in value 500 dollars, and not exceeding 1,000 dollars..... 20 cts.
Warehouse receipts, exceeding 1,000 dollars, for every additional 1,000 dollars ..... 10 cts.
Warehouse receipts, others..... 25 cts.
Warp for weaving.....6 per ct.
Water cement.....3 6-10 per ct.
Water pipes, earthen or stone.....3 6-10 per ct.
Water tanks, *ad valorem*.....6 per ct.
Watches, gold, value 100 dollars or less. 1 00
Watches, gold, value over 100 dollars... 2 00
Weighers, return of, for a weight not exceeding 5,000 lbs..... 10 cts.
Weighers, return of, for a weight exceeding 5,000 lbs..... 25 cts.
Whale oil..... exempt
Whisky, per gallon, see "Spirits."
White lead, per 100 lbs..... 42 cts.
Wholesale dealers, under which term is included every person whose business or occupation it is to sell or offer to sell any goods, wares or merchandise, of foreign or domestic production, not including spirits, malt liquors or wines, whose sales exceed 25,000 dollars, when the annual sales do not exceed 50,000 dollars, for each license..... 50 00
Wholesale dealers, if exceeding 50,000 dollars, for each additional 1,000 dollars in excess of 50,000 dollars..... 1 00
Wholesale dealers—The license required by any wholesale dealer shall not be for a less amount than his sales for the previous year, unless he has made or proposes to make some change in his business that will, in the judgment of the assessor or assistant assessor, reduce the amount of his annual sales; nor shall any license as wholesale dealer allow any such person to act as commercial broker: *Provided*, that any license understated may be again assessed, and that no person holding a license as a wholesale dealer in liquors shall be required to take an additional license on account of the sale of other goods, wares or merchandise on the same premises.
Wholesale dealers in liquors, under which term is included every person who shall sell or offer for sale any distilled spirits, fermented liquors, or wines of any kind, in quantities of more than three gallons at any one time, or whose annual sales, including sales of other merchandise, shall exceed 25,000, shall pay for each license the amount required for license to "Wholesale Dealers."
Willow, manufactures of.....6 per ct.
Wine, made of grapes, per gallon..... 6 cts.
Wines, or liquors denominated as wines, not made from currants, rhubarb or berries, produced by being rectified or mixed with other spirits, or with which any matter whatever may be infused, to be sold as wine, or by any other name, and not otherwise provided for, per gallon..... 60 cts.
Withdrawal entry, at Custom House, stamp duty..... 60 cts.
Wood, manufactures of, if not otherwise provided for..... .....6 per ct.
Wood screws.....12 per ct.
Wool fabrics, woven, knit or felted, before dyed, printed, bleached or prepared in any other manner.....6 per ct.
Wool, manufactures of, not otherwise specified.....6 per ct.
Worsteds, manufactures of, not otherwise specified.....6 per ct.
Worm lozenges, same as "Dentifrice."
Writ, see "Legal Documents."

YACHTS, pleasure or racing boats, by sail or steam, measuring, by Custom House measurement, ten tons or less, each..... 5 00
Yachts, pleasure or racing boats, ex-

ceeding ten, and not exceeding twenty tons, each..... 10 00
Yachts, pleasure or racing boats, exceeding twenty, and not exceeding forty tons, each..... 25 00
Yachts, pleasure or racing boats, exceeding forty, and not exceeding eighty tons, each..... 50 00
Yachts, racing or pleasure boats, exceeding eighty, and not exceeding one hundred and ten tons, each..... 75 00
Yachts, pleasure or racing boats, exceeding one hundred and ten tons, each..... 100 00
Yarn.....6 per ct.
Yellow sheathing metal.....3 6-10 per ct.
Yellow sheathing metal, when duty has not been paid on ingots, pigs or bars..6 per ct.

ZINC, manufactures of, not otherwise specified.....6 per ct.
Zinc, oxide of, per 100 lbs..... 42 cts.
Zinc nails.....3 6-10 per ct.

LIST OF POST OFFICES

IN THE

STATE OF INDIANA.

Post Office.	*County.*
Aberdeen	Ohio
Abingdon	Wayne
Acton	Marion
Adair	Marion
Adams	Decatur
Akron	Fulton
Alamo	Montgomery
Albany	Delaware
Albion	Noble
Alden	Marshall
Alexandria	Madison
Alfont	Madison
Alfordsville	Daviess
Allensville	Switzerland
Alligator	Owen
Alpha	Scott
Alquina	Fayette
Alto	Howard
Alton	Crawford
Alvarado	Steuben
America	Wabash
Americus	Tippecanoe
Amity	Johnson
Amsterdam	Cass
Anderson	Madison
Andersonville	Franklin
Angola	Steuben
Anguilla	Clay
Annapolis	Parke
Anoka	Cass
Antioch	Huntington
Arba	Randolph
Arcadia	Hamilton
Arcana	Grant
Arcola	Allen
Arctic	De Kalb
Argos	Marshall
Armiesburg	Parke
Arney	Owen
Ascension	Sullivan
Ashborough	Clay
Ashley's Mills	Montgomery
Ashland	Henry
Atkinsonville	Owen
Attica	Fountain
Aubbeenaubbee	Fulton
Auburn	De Kalb
Augusta Station	Marion
Aurora	Dearborn
Austin	Scott
Avilla	Noble
Azalia	Bartholomew
Baker's Mills	Jackson
Bainbridge	Putnam
Balaka	Randolph
Ballstown	Ripley
Baltimore	Warren
Barber's Mills	Wells
Barbersville	Jefferson
Barren	Harrison
Bartonia	Randolph
Bateham	Sullivan
Batesville	Ripley
Battle Ground	Tippecanoe
Bayou Mills	Huntington
Bean Blossom	Brown
Bear Branch	Ohio
Bear Creek	Jay
Beaver Dam	Kosciusko
Beck's Mills	Washington
Beckville	Montgomery
Bedford	Lawrence
Beech Grove	Rush
Beechy Mire	Union
Belden	Wabash
Belle Air	Clay
Bellmore	Parke
Bellville	Hendricks
Bennettsville	Clark
Bennington	Switzerland
Benton	Elkhart
Bentonville	Fayette
Benville	Jennings
Berlin	Clinton
Bethany	Parke
Bethel	Wayne
Bethlehem	Clark
Bigelow's Mills	Laporte
Big Springs	Laporte
Billingsville	Union
Bird's Eye	Dubois
Black Creek	Sullivan
Black Hawk Mills	Posey
Black Oak Ridge	Daviess
Blairsville	Posey
Bloom	Rush
Bloomfield	Greene
Bloomingburg	Fulton
Bloomingdale	Parke
Blooming Grove	Franklin
Bloomingsport	Randolph
Bloomington	Monroe
Blountsville	Henry
Blue Creek	Franklin
Blue Grass	Fulton
Blue Lick	Clark
Blue Ridge	Shelby
Bluff Creek	Johnson
Bluff Point	Jay
Bluffton	Wells
Bock's Mills	Madison
Bono	Lawrence
Boon Grove	Porter
Boonville	Warrick
Boston	Wayne
Boundary	Jay
Bourbon	Marshall
Bourie	Noble
Bovine	Gibson
Bowling Green	Clay
Boxley	Hamilton
Boydston's Mills	Kosciusko
Bradford	Harrison
Branch Creek	Huntington
Braysville	Dearborn
Brazil	Clay
Bremen	Marshall
Brewersville	Jennings
Brick Mill	Sullivan
Bridgeport	Marion
Bridgeton	Parke
Bright	Dearborn
Brighton	La Grange
Bristol	Elkhart
Broad Ripple	Marion
Brook	Newton
Brookfield	Shelby
Brooklyn	Morgan
Brookston	White
Brookville	Franklin
Brownsburg	Hendricks
Brownstown	Jackson
Brown's Valley	Montgomery
Brownsville	Union

Post Office.	County.
Bruce's Lake	Fulton
Bruceville	Knox
Bruin's ⋈ Roads	Parke
Brunswick	Lake
Brushy Prairie	La Grange
Bryantsburg	Jefferson
Bryantsville	Lawrence
Bryant's Creek	Monroe
Buck Creek	Greene
Buckskin	Gibson
Buffalo	White
Buffaloville	Spencer
Bunker Hill	Miami
Burget's Corners	Clinton
Burlington	Carroll
Burnett's Creek	White
Burnsville	Bartholomew
Busseron	Knox
Butler	De Kalb
Butlerville	Jennings
Byrneville	Harrison
Cadiz	Henry
Callao	Laporte
Camargo	Jefferson
Cambridge	Wayne
Camden	Carroll
Campbell	Orange
Campbellsburg	Washington
Camp Morton	Marion
Caua	Jennings
Canaan	Jefferson
Canal	Warrick
Cannelton	Perry
Canoper	Adams
Canton	Washington
Carlisle	Sullivan
Carmel	Hamilton
Carpenter's Creek	Jasper
Carpentersville	Putnam
Carroll	Carroll
Carrsville	Marion
Cartersburg	Hendricks
Carthage	Rush
Cary	Miami
Cassville	Howard
Castleton	Marion
Catalpa Grove	Benton
Cataract	Owen
Cathcart	Jasper
Cave Spring	Decatur
Cedar Grove	Franklin
Cedar Lake	Lake
Celestine	Dubois
Center	Howard
Center Point	Clay
Centerton	Morgan
Center Valley	Morgan
Centerville	Wayne
Cerro Gordo	Randolph
Chalmers	White
Chamberlain	Allen
Chambersburg	Orange
Charlestown	Clark
Charlottesville	Hancock
Chesnut Hill	Washington
Chester	Wayne
Chesterfield	Madison
Chili	Miami
Christy's Prairie	Clay
Churubusco	Whitley
Cicero	Hamilton
Cincinnatus	Hendricks
Clarksburg	Decatur
Clark's Hill	Tippecanoe
Clark's Prairie	Daviess
Clarksville	Hamilton
Clark's Station	Lake
Clay Hill	Bartholomew
Claypool	Kosciusko
Clayton	Hendricks
Claysville	Washington
Clear Spring	Kosciusko
Cleona	Brown
Clermont	Marion
Cleveland	Hancock
Clifford	Bartholomew
Clifton	Union
Clifty	Decatur
Clinton	Vermillion
Clinton Lock	Parke
Cloverdale	Putnam
Cloverland	Clay
Coatesville	Hendricks
Cochran	Dearborn
Coesse	Whitley
Coffee	Clay
Coffee Creek	Porter
Cold Spring	Noble
Cole Creek	Fountain
Cole's Corners	DeKalb
Colfax	Clinton
Collamer	Whitley
Columbia	Fayette
Columbia City	Whitley
Columbus	Bartholomew
Concord	Tippecanoe
Cornersville	Fayette
Conn's Creek	Shelby
Cookerly	Vigo
Cook's Station	Elkhart
Cornucopia	Carroll
Cortland	Jackson
Corunna	De Kalb
Corydon	Harrison
Cottage Grove	Union
Cottage Hill	St. Joseph
Covington	Fountain
Cox's Mill	Wayne
Craig	Switzerland
Crane's Mill	Jackson
Crawfordsville	Montgomery
Crisp's ⋈ Roads	Harrison
Crittenden	Cass
Cromwell	Noble
Crooked Creek	Steuben
Crossing	Laporte
Cross Plains	Ripley
Crothersville	Jackson
Crown Point	Lake
Crowville	Warrick
Cuba	Owen
Culver's Station	Tippecanoe
Cumberland	Marion
Currysville	Sullivan
Curtis	Madison
Curtisville	Tipton
Cynthiana	Posey
Dale	Spencer
Daleville	Delaware
Dalton	Wayne
Dangola	Gibson
Dauville	Hendricks
Dan Webster	Henry
Darlington	Montgomery
Davisville	Shelby
Dayton	Tippecanoe
Decatur	Adams
Decker's Station	Knox
Deem	Owen
Deep River	Lake
Deer Creek	Carroll
Deerfield	Randolph
De Kalb	De Kalb
Delaware	Ripley
Delaware Station	Ripley
Delphi	Carroll
Delta	Parke
Deming	Hamilton
Derby	Perry
Devon	Henry
Dillsborough	Dearborn
Dilney Hill	Dubois
Don Juan	Perry
Door Village	Laporte
Dora	Wabash
Dover	Boone
Dover Hill	Martin
Down Hill	Crawford
Drewersburg	Franklin
Dublin	Wayne
Duck Creek	Madison
Dudleytown	Jackson
Dundee	Blackford
Dunkirk	Jay
Dunlapsville	Union
Dupont	Jefferson
Dye	Martin
Dyer	Lake
Eagle Creek	Lake
Eagletown	Hamilton
East Germantown	Wayne
East Liberty	Allen
East Orange	Noble
Eaton	Delaware
Economy	Wayne
Eden	Hancock
Edinburg	Johnson
Edwardsport	Knox
Edwardsville	Floyd
Elizabeth	Harrison
Elizabethtown	Bartholomew
Elizaville	Boone
Elkhart	Elkhart
Elkinsville	Brown
Ellittsville	Monroe
Elm	Knox
Elrod	Ripley
Eminence	Morgan
Emmettsville	Randolph
English	Crawford
English Lake	Stark
Enterprise	Spencer
Epsom	Daviess
Etna Greene	Kosciusko
Eugene	Vermillion
Evansville	Vanderburg
Everton	Fayette
Ewing	Jackson
Fairfield	Franklin
Fairfield Center	De Kalb
Fairland	Shelby
Fairmont	Marshall
Fair View	Randolph
Fall Creek	Marion
Falmouth	Fayette
Farabee's Station	Washington
Farm	Clay
Farmers	Kosciusko
Farmers' Retreat	Dearborn
Farmersville	Posey
Farmland	Randolph
Fayetteville	Lawrence
Ferdinand	Dubois
Fetherhuff's Mills	Carroll
Findley's Mills	Jackson
Fish Creek	Steuben
Fishersburg	Madison
Fitch	Cass
Five Corners	Miami
Flat Rock	Shelby
Flint	Steuben
Florence	Switzerland
Flower's Gap	Washington
Flowerville	White
Floyd Knobs	Floyd
Fly Creek	La Grange
Forest Hill	Decatur
Forestville	Madison
Fort Branch	Gibson
Fort Ritner	Lawrence

Post Office.	County.
Fort Wayne	Allen
Foster's Ridge	Perry
Fox	Wells
Francesville	Pulaski
Francisco	Gibson
Frankfort	Clinton
Franklin	Johnson
Frankton	Madison
Fredericksburg	Washington
Fredonia	Crawford
Freelandville	Knox
Freeport	Shelby
Freetown	Jackson
Fremont	Steuben
French Island	Spencer
French Lick	Orange
Fruit Hill	Vigo
Fulda	Spencer
Fuller's Corners	Whitley
Fulton	Fulton
Galena	Floyd
Galanditt	Marion
Galveston	Cass
Ganson	Pulaski
Geetingsville	Clinton
Gentryville	Spencer
Georgetown	Floyd
Georgia	Lawrence
Germantown	Marion
Gibson Station	Lake
Gilead	Miami
Gillum	Jay
Glenn's Valley	Marion
Goldsborough	Bartholomew
Gold Creek	Brown
Goshen	Elkhart
Gosport	Owen
Graham	Jefferson
Grand View	Spencer
Grant	Grant
Grantsburg	Crawford
Grant's Creek	Switzerland
Granville	Delaware
Greenbush	Grant
Green Castle	Putnam
Greenfield	Hancock
Greenfield Mills	La Grange
Green Oak	Fulton
Greensborough	Henry
Greensburg	Decatur
Green's Fork	Wayne
Greentown	Howard
Greenville	Floyd
Greenwood	Johnson
Greysville	Sullivan
Groomsville	Tipton
Groveland	Putnam
Grovertown	Stark
Groves	Fayette
Guilford	Dearborn
Guionsville	Dearborn
Guthrie	Lawrence
Hagerstown	Wayne
Halbert's Bluff	Martin
Half Way	Jay
Hall	Morgan
Hall's Corners	Allen
Hamilton	Steuben
Hammond	Marion
Hanna Station	Laporte
Hannegan	Rush
Hanover	Jefferson
Hardinsburg	Washington
Harlan	Allen
Harmony	Clay
Harrisburg	Fayette
Harrison	Delaware
Harrstown	Washington
Harrisville	Randolph
Harrodsburg	Monroe
Hartford	Ohio
Hartford City	Blackford
Hart's Mills	Ripley
Hartsville	Bartholomew
Harveysburg	Fountain
Haskell	Laporte
Haubstadt	Gibson
Hausertown	Owen
Haw Patch	La Grange
Hawthorn's Mills	Pike
Haysville	Dubois
Hazleton	Gibson
Headley's Mills	Fountain
Hebron	Porter
Hecla	Noble
Hector	Jay
Heffron	Washington
Heller's Corners	Allen
Heltonville	Lawrence
Hermaan	Ripley
Hickory Branch	Posey
Hickory Point	Lake
Highland Station	Greene
High Rock	Daviess
Hillsborough	Fountain
Hobart	Lake
Hobbieville	Greene
Holland	Dubois
Hollandsburg	Parke
Holman	Dearborn
Holton	Ripley
Home	Jefferson
Homer	Rush
Hope	Bartholomew
Hopewell	Jennings
Houston	Jackson
Howard	Parke
Howesville	Clay
Hubbard	Clark
Hudson	Laporte
Hudsonville	Daviess
Huntingburg	Dubois
Huntington	Huntington
Huntsville	Madison
Huron	Lawrence
Huth	Franklin
Hymeria	Sullivan
Iba	De Kalb
Idaville	White
Independence	Warren
Indianapolis	Marion
Indian Field	Monroe
Inwood	Marshall
Ireland	Dubois
Island Grove	Greene
Jack's Creek	Greene
Jackson	Decatur
Jacksonburg	Wayne
Jacksonville	Switzerland
Jadden	Grant
Jalapa	Grant
Jamestown	Boone
Jarvis	De Kalb
Jasonville	Greene
Jasper	Dubois
Jay	Jay
Jefferson	Clinton
Jeffersonville	Clark
Jennings	Franklin
Jerome	Howard
Jonesborough	Grant
Jones' Station	Dearborn
Jonesville	Bartholomew
Jordan	Randolph
Jordan Village	Owen
Juliet	Lawrence
Kansas	Bartholomew
Keck's Church	Martin
Kelso	Dearborn
Kendallville	Noble
Kent	Jefferson
Kent Station	Newton
Kewanna	Fulton
Kinder	Hancock
Kingsbury	Laporte
Kingston	Decatur
Kirkland	Adams
Kirk's ⋈ Roads	Clinton
Knightstown	Henry
Knob Creek	Harrison
Knox	Matthew
Kokomo	Howard
Kossuth	Washington
Laconia	Harrison
Ladoga	Montgomery
Lafayette	Tippecanoe
La Fontaine	Wabash
La Grange	La Grange
La Gro	Wabash
Lake City	Stark
Lake Station	Lake
Laketon	Wabash
Lakeville	St. Joseph
Lancaster	Jefferson
Land	Whitley
Lanesville	Harrison
Laporte	Laporte
Laurel	Franklin
Laurence	Marion
Lawrenceburg	Dearborn
Lawrenceville	Dearborn
Leatherwood	Lawrence
Leavenworth	Crawford
Lebanon	Boone
Lee	Warrick
Leesburg	Kosciusko
Leesville	Lawrence
Leipsic	Orange
Leo	Allen
Leopold	Perry
Lewis	Vigo
Lewis Creek	Shelby
Lewisburg	Cass
Lewisville	Henry
Lexington	Scott
Liberty	Union
Liberty Center	Wells
Liberty Mills	Wabash
Ligonier	Noble
Lilly Dale	Perry
Lima	La Grange
Lumber Lost	Adams
Lincoln	Cass
Linden	Montgomery
Linn Grove	Adams
Linton	Greene
Lisbon	Noble
Little River	Allen
Little Walnut	Putnam
Little York	Washington
Livonia	Washington
Locke	Elkhart
Lockport	Carroll
Lodi	Wabash
Logan	Dearborn
Logansport	Cass
London	Shelby
Lone Tree	Greene
Longwood	Fayette
Loogootee	Martin
Losantville	Randolph
Lovely Dale	Knox
Lowell Mills	Bartholomew
Ludlow	Dubois
Luray	Henry
Lushers	Perry
Lynn	Randolph
Lynnville	Warrick
Mace	Montgomery
McCameron	Martin

Post Office.	*County.*
McCordsville	Hancock
McCoy's Station	Decatur
McCutchanville	Vanderburg
McDonald's	Orange
McFadden	Posey
Madison	Jefferson
Magnolia	Crawford
Mahalasville	Morgan
Mahon	Huntington
Manchester	Dearborn
Manhattan	Putnam
Manilla	Rush
Mansfield	Parke
Manville	Jefferson
Maples	Allen
Marco	Greene
Marcy	La Grange
Marengo	Crawford
Marietta	Shelby
Marion	Grant
Markle	Huntington
Markleville	Madison
Marmont	Marshall
Marshfield	Warren
Mars Hill	Randolph
Martinsburg	Washington
Martinsville	Morgan
Martz	Clay
Massillon	Allen
Mauckport	Harrison
Maxinkuckee	Marshall
Maysville	Huntington
Mechanicsburg	Henry
Medeline	Parke
Medarysville	Pulaski
Medora	Jackson
Melrose	Rush
Memphis	Clark
Mercury	Madison
Merom	Sullivan
Merrien	Noble
Merrillville	Lake
Metamora	Franklin
Meten	Cass
Mets	Steuben
Mexico	Miami
Miami	Miami
Michigan City	Laporte
Michigantown	Clinton
Middlebury	Elkhart
Middle Fork	Clinton
Middletown	Henry
Midway	Spencer
Mier	Grant
Mifflin	Crawford
Milan	Ripley
Milford	Kosciusko
Mill Ark	Fulton
Mill Grove	Owen
Millersburg	Elkhart
Millhousen	Decatur
Millport	Jackson
Milltown	Crawford
Millville	Henry
Milo	Brown
Milroy	Rush
Milton	Wayne
Mishawaka	St. Joseph
Mitchell	Lawrence
Mixersville	Franklin
Mongoquinong	La Grange
Monmouth	Adams
Monon	White
Monroe	Jay
Monroeville	Allen
Monrovia	Morgan
Monterey	Pulaski
Montez	Cass
Montezuma	Parke
Montgomery	Jennings

Post Office.	*County.*
Mongomery's Station	Daviess
Monticello	White
Montmorency	Tippecanoe
Montpelier	Blackford
Mooney	Jackson
Moorefield	Switzerland
Mooresburg	Pulaski
Moore's Hill	Dearborn
Mooresville	Morgan
Moore's Vineyard	Bartholomew
Moral	Shelby
Morgantown	Morgan
Morgiana	Lawrence
Morocco	Newton
Morris	Ripley
Morristown	Shelby
Morton	Putnam
Moscow	Rush
Mountain Springs	Martin
Mount Auburn	Shelby
Mount Carmel	Franklin
Mount Comfort	Hancock
Mount Etna	Huntington
Mount Gilboa	Benton
Mount Hope	De Kalb
Mount Jefferson	Carroll
Mount Liberty	Brown
Mount Meridian	Putnam
Mount Moriah	Brown
Mount Pleasant	Martin
Mount Prospect	Crawford
Mount Sterling	Switzerland
Mount Tabor	Monroe
Mount Vernon	Posey
Mount Washington	Morgan
Muddy Fork	Clark
Mud Lick	Jefferson
Mulberry	Clinton
Muncie	Delaware
Murray	Wells
Napoleon	Ripley
Nash Depot	Vanderburg
Nashville	Brown
Natchez	Martin
Nebraska	Crawford
Nebraska	Jennings
Neff	Randolph
Neil's Station	Wayne
Nevada	Tipton
New Albany	Floyd
New Alsace	Dearborn
New Amsterdam	Harrison
New Bellsville	Brown
Newbern	Bartholomew
Newberry	Greene
New Boston	Spencer
New Britton	Hamilton
Newburg	Warrick
New Burlington	Delaware
New Carlisle	St. Joseph
New Castle	Henry
New Corner	Delaware
New Corydon	Jay
New Durham	Laporte
New Elizabeth	Hendricks
New Farmington	Jackson
New Garden	Wayne
New Goshen	Vigo
New Harmony	Posey
New Haven	Allen
New Holland	Wabash
New Lancaster	Tipton
New Lebanon	Sullivan
New Lisbon	Henry
New London	Howard
New Marion	Ripley
New Maysville	Putnam
New Mount Pleasant	Jay
New Paris	Elkhart
New Philadelphia	Washington

Post Office.	*County.*
New Pittsburg	Randolph
Newport	Vermillion
New Providence	Clark
New Retreat	Washington
New Richmond	Montgomery
New Ross	Montgomery
New Salem	Rush
New Salisbury	Harrison
Newton Stewart	Orange
Newtonville	Spencer
Newtown	Fountain
New Trenton	Franklin
Newville	De Kalb
New Washington	Clark
New Waverly	Cass
New Winchester	Hendricks
Nicholsonville	Putnam
Niconzi	Miami
Nine Mile	Allen
Ninevah	Johnson
Noah	Shelby
Noble	Noble
Noblesville	Hamilton
Normanda	Tipton
North Bend	Stark
North East	Steuben
Northern Depot	Boone
Northfield	Boone
North Galveston	Kosciusko
North Hogan	Ripley
North Judson	Stark
North Liberty	St. Joseph
North Madison	Jefferson
North Manchester	Wabash
Northport	Noble
North Salem	Hendricks
Notre Dame	St. Joseph
Nottingham	Wells
Null's Mills	Fayette
Numa	Parke
Oak	Pulaski
Oakdale	Jennings
Oakdam	Vanderburg
Oakford	Howard
Oak Forest	Franklin
Oak Grove	Jasper
Oakland	Spencer
Oakland City	Gibson
Oak Station	Knox
Oak Woods	Grant
Oceola	St. Joseph
Ogden	Henry
Oldenburg	Franklin
Olean	Ripley
Olive Hill	Wayne
Oneida	Kosciusko
Ontario	La Grange
Onward	Cass
Orange	Fayette
Orangeville	Orange
Orchard Grove	Lake
Oregon	Clark
Organ Spring	Washington
Orland	Steuben
Orleans	Orange
Osgood	Ripley
Ossian	Wells
Oswego	Kosciusko
Outlet	Lake
Ovid	Madison
Owensburg	Greene
Owensville	Gibson
Oxford	Benton
Padiria	Crawford
Palestine	Kosciusko
Palmyra	Harrison
Paoli	Orange
Paris	Jennings
Parish Grove	Benton
Parker	Randolph

Post Office.	*County.*
Parkersburg	Montgomery
Parker's Settlement	Posey
Parkville	Parke
Patoka	Gibson
Patricksburg	Owen
Patriot	Switzerland
Paw Paw	Miami
Pecksburg	Hendricks
Pekin	Washington
Pendleton	Madison
Pennville	Jay
Peppertown	Franklin
Perkinsville	Madison
Perry	Allen
Perrysburg	Miami
Perrysville	Vermillion
Peru	Miami
Petersburg	Pike
Pettit	Tippecanoe
Philadelphia	Hancock
Piattsville	Parke
Pickard's Mills	Clinton
Pierceton	Kosciusko
Pierceville	Ripley
Pigeon Roost	Scott
Pilot Grove	Newton
Pilot Knob	Crawford
Pimento	Vigo
Pine City	Morgan
Pine Village	Warren
Pinhook	Lawrence
Pittsboro'	Hendricks
Pittsburg	Carroll
Plainfield	Hendricks
Plainville	Daviess
Pleasant	Switzerland
Pleasant Grove	Jasper
Pleasant Hill	Montgomery
Pleasant Lake	Steuben
Pleasant Mills	Adams
Pleasant Ridge	Greene
Plymouth	Marshall
Po	Allen
Point Commerce	Greene
Point Isabel	Grant
Poland	Clay
Polk Patch	Warrick
Polk Run	Clark
Pond Creek Mills	Knox
Poolesville	Warren
Poplar Grove	Howard
Porter's ⋈ Roads	Porter
Portersville	Dubois
Port Gibson	Gibson
Portland	Fountain
Portland Mills	Parke
Poseyville	Posey
Poston	Ripley
Prairie	Tipton
Prairie Creek	Vigo
Prairie Edge	Montgomery
Prairieton	Vigo
Prescott	Shelby
Priam	Blackford
Price	Huntington
Princeton	Gibson
Prince William	Carroll
Prosperity	Madison
Prowsville	Washington
Puddletown	Laporte
Pulaski	Pulaski
Putnamville	Putnam
Queensville	Jennings
Quercus Grove	Switzerland
Quincy	Owen
Raglesville	Daviess
Rainsville	Warren
Raleigh	Rush
Randall	Allen
Raysville	Henry
Reddingson	Jackson
Reelsville	Putnam
Reese's Mill	Boone
Reiffsburg	Wells
Reusselaer	Jasper
Reserve	Miami
Retreat	Jackson
Reynolds	White
Richardson	St. Joseph
Richland	Rush
Richmond	Wayne
Rich Valley	Wabash
Richwoods	Delaware
Ridge Road	Allen
Ridgeville	Randolph
Rigdon	Grant
Riley	Vigo
Ringgold	La Grange
Rising Sun	Ohio
River Vale	Lawrence
Roanoke	Huntington
Rob Roy	Fountain
Rochester	Fulton
Rock Creek	Bartholomew
Rockfield	Carroll
Rockford	Jackson
Rockport	Spencer
Rockville	Parke
Rogersville	Henry
Rolling Prairie	Laporte
Rome	Perry
Romney	Tippecanoe
Rono	Perry
Root	Allen
Roselle	Laporte
Rosedale	Parke
Rose Hill	Kosciusko
Roseville	Parke
Rosewood	Harrison
Ross	Lake
Rossburg	Decatur
Rossville	Clinton
Royal Center	Cass
Royalton	Boone
Rushville	Rush
Russell's Mills	Parke
Russellville	Putnam
Russiaville	Clinton
Rutherford	Switzerland
Saint John	Lake
Saint Leon	Dearborn
Saint Mary's	Vigo
Saint Omer	Decatur
Saint Paul	Decatur
Saint Peter's	Franklin
Saint Wendel's	Posey
Salamonia	Jay
Salem	Washington
Salem Center	Steuben
Saltilloville	Washington
Saluda	Jefferson
Saundersville	Vanderburg
Sandy Ridge	Steuben
Sandford	Vigo
San Jacinto	Jennings
San Piere	Stark
Santa Claus	Spencer
Santa Fe	Miami
Sardinia	Decatur
Saturn	Whitley
Scipio	Jennings
Scotland	Greene
Scottsville	Floyd
Sellersburg	Clark
Selma	Delaware
Sevastopol	Kosciusko
Seymour	Jackson
Shanghai	Howard
Shannondale	Montgomery
Sharon	Delaware
Sharp's Mills	Harrison
Sharpsville	Tipton
Shawnee Mound	Tippecanoe
Sheasville	Morgan
Sheilville	Hamilton
Shelbyville	Shelby
Sidney	Fulton
Silver Lake	Koscinsko
Silverville	Lawrence
Simon's Corners	Noble
Six Mile	Jennings
Slash	Grant
Slate	Jennings
Slate Cut	Clark
Sligo	Marshall
Smelser's Mills	Rush
Smithland	Shelby
Smithville	Monroe
Smyrna	Decatur
Snow Hill	Randolph
Solsberry	Greene
Somerset	Wabash
Somerville	Gibson
South Bend	St. Joseph
South Betheny	Bartholomew
South Boston	Washington
South Cleaveland	Whitley
South Gate	Franklin
South Martin	Martin
South Milford	La Grange
Southport	Marion
South West	Elkhart
South Whitley	Whitley
Spade's Depot	Ripley
Spauldingsville	Knox
Sparksville	Jackson
Sparta	Dearborn
Spartanburg	Randolph
Spencer	Owen
Spencerville	De Kalb
Spiceland	Henry
Spring Creek	Cass
Spring Dale	Harrison
Springfield	Franklin
Springfield Mills	Noble
Spring Hill	Decatur
Springtown	Hendricks
Springville	Lawrence
Sproatts	Sullivan
Stamper's Creek	Orange
Stanford	Monroe
Star	Rush
State Line	Warren
Staunton	Clay
Steam Corner	Fountain
Steeles	Rush
Stewartsville	Posey
Stilesville	Hendricks
Stinesville	Monroe
Stip's Hill	Franklin
Stockdale	Miami
Stockton	Owen
Stockwell	Tippecanoe
Stoney Point	Jefferson
Storm's Creek	Jennings
Strawberry Ridge	Pulaski
Strawtown	Hamilton
Stringtown	Ripley
Sugar Branch	Switzerland
Sugar Creek	Hancock
Sugar Grove	Tippecanoe
Sugar River	Montgomery
Sullivan	Sullivan
Sulphur Hill	Shelby
Sulphur Springs	Henry
Summit	Whitley
Summitville	Madison
Sumption Prairie	St. Joseph
Sunman	Ripley
Swain's Mills	Rush

Post Office.	County.
Swan	Noble
Swanville	Jefferson
Sylvan Grove	Clark
Sylvania	Parke
Syracuse	Kosciusko
Tampico	Jackson
Taylor's Corners	De Kalb
Taylorsville	Bartholomew
Tell City	Perry
Terre Coupee	St. Joseph
Terre Haute	Vigo
Tetersburg	Tipton
Texas	Washington
Thorntown	Boone
Tippecanoe Town	Marshall
Tipton	Tipton
Tolleston	Lake
Toronto	Vermillion
Toto	Stark
Trafalgar	Johnson
Transitville	Tippecanoe
Trask	Grant
Trenton	Randolph
Trinity Springs	Marshall
Tripton	Jennings
Troy	Perry
Tunnelton	Lawrence
Turkey Creek	Steuben
Turman's Creek	Sullivan
Twelve Mile	Cass
Two Mile Prairie	Pulaski
Tyner City	Marshall
Union	Pike
Union City	Randolph
Union Mills	Laporte
Unionville	Monroe
Urbana	Wabash
Utica	Clark
Valeene	Orange
Valonia	Jackson
Valparaiso	Porter
Van Buren	Clay
Vandalia	Owen
Vera Cruz	Wells
Vermont	Howard
Vernon	Jennings
Versailles	Ripley
Vevay	Switzerland
Victor	De Kalb
Vienna	Scott
Vincennes	Knox
Vistula	Elkhart
Volga	Jefferson
Wabash	Wabash
Wadesville	Posey
Wailsboro'	Bartholomew
Wakarusa	Elkhart
Walkersville	Jasper
Walkerton	St. Joseph
Wallace	Fountain
Walpole	Hancock
Walton	Cass
Warren	Huntington
Warrington	Hancock
Warsaw	Kosciusko
Washington	Daviess
Washington Center	Whitley
Waterford	Laporte
Waterloo	Fayette
Waterman	Parke
Waveland	Montgomery
Waverly	Morgan
Wawaka	Noble
Waw-pe-cong	Miami
Way	Ripley
Wamansville	Bartholomew
Waynesburg	Decatur
Waynetown	Montgomery
Waynesville	Bartholomew
Webster	Wayne
Weisburg	Dearborn
Wenona	Henry
Wesley	Montgomery
West Buena Vista	Gibson
Westchester	Jay
West Creek	Lake
Westfield	Hamilton
West Kinderhook	Tipton
Westland	Hancock
West Lebanon	Warren
West Liberty	Howard
West Newton	Marion
West Point	Tippecanoe
Westport	Decatur
Westville	Laporte
Wheatland	Knox
Wheatonville	Warrick
Wheatville	Miami
Wheeler	Porter
Wheeling	Delaware
Whitcomb	Franklin
White Cottage	Harrison
White Creek	Jackson
White Hall	Owen
White Lick	Boone
White Oak Grove	Pike
White's Grove	Newton
Whitestown	Boone
Whitesville	Montgomery
White Water	Wayne
Wickliffe	Crawford
Wild Cat	Carroll
Williamsburg	Wayne
Williamsport	Warren
Williamstown	Decatur
Wilmington	Dearborn
Wilmot	Noble
Willow Branch	Hancock
Willow Valley	Martin
Winchester	Randolph
Windfall	Tipton
Windsor	Randolph
Winfield	Lake
Winnamac	Pulaski
Winslow	Pike
Winterrowd	Shelby
Wintersville	Decatur
Wirt	Jefferson
Wolcott's Mills	La Grange
Wolf Creek	Marshall
Wolf Lake	Noble
Woodbury	Hamilton
Woodland	St. Joseph
Wooster	Kosciusko
Worth	Dubois
Worthington	Greene
Worthsville	Johnson
Wright	Greene
Wright's Mills	Parke
Wright's Corners	Dearborn
Wyandotte	Tippecanoe
Wynn	Franklin
Xenia	Miami
Yankeetown	Warrick
Yellow Creek	Kosciusko
York Center	Steuben
Yorktown	Delaware
Yorkville	Dearborn
Yountsville	Montgomery
Zanesville	Wells
Zenas	Jennings
Zimsburg	Madison
Zionsville	Boone

LIST OF POST OFFICES

IN THE

STATE OF KENTUCKY.

Post Office.	County.
Aaron's Run	Montgomery
Abbottsford	Trimble
Adairsville	Logan
Adams' Mills	Pulaski
Albany	Clinton
Alexandria	Campbell
Allendale	Greene
Allenville	Todd
Alma	Warren
Alpha	Clinton
Amanda	Greenup
Antioch	Washington
Ashbysburg	Hopkins
Ashland	Boyd
Aspen Grove	Pendleton
Athens	Fayette
Atkinson	Christian
Augusta	Bracken
Aurora	Marshall
Bacon Creek	Hart
Bainbridge	Christian
Bald Eagle	Bath
Bald Knob	Franklin
Ballardsville	Oldham
Barboursville	Knox
Bark Camp Mills	Whitley
Bardstown	Nelson
Barksdale	Marshall
Barrick	Greene
Baugh's Station	Logan
Bear Creek	Owsley
Beard's Station	Oldham
Bear Wallow	Barren
Beattyville	Owsley
Beaver Dam	Ohio
Beaver Lick	Boone
Bedford	Trimble
Beech Fork	Washington
Beechland	Washington
Bee Lick	Lincoln
Bee Spring	Edmonson
Bell	Morgan

Post Office.	*County.*
Belmont	Bullitt
Belle Ombre	Ballard
Belle View	Christian
Bell's Mines	Crittenden
Bell's Trace	Carter
Bennettsville	Hancock
Benson	Franklin
Benton	Marshall
Berlin	Bracken
Berry's Lick	Butler
Berry's Station	Harrison
Bethel	Bath
Bethlehem	Henry
Bewleyville	Breckenridge
Big Clifty	Grayson
Big Hill	Madison
Big Ready	Edmonson
Big Rock	Harlan
Big Spring	Breckenridge
Birdsville	Livingston
Birmingham	Marshall
Bitter Water	Bullitt
Blackford	Hancock
Black Lick	Logan
Black Walnut	Barren
Black Water	Morgan
Blandville	Ballard
Bloomfield	Nelson
Bloomington	Magoffin
Blue Lick Springs	Nicholas
Blue Spring Grove	Barren
Bohan	Mercer
Bolton	Lawrence
Boone	Boone
Boone Furnace	Carter
Booneville	Owsley
Bordley	Union
Boston	Nelson
Boston Station	Pendleton
Bowling Green	Warren
Boyd's Station	Harrison
Bradfordsville	Marion
Brandanburg	Mead
Brasherville	Perry
Breckenridge	Pike
Breedings	Adair
Bremen	Muhlenburg
Bridgeport	Franklin
Briensburg	Marshall
Brigg's Mills	Ohio
Bristow Station	Warren
Broadwell	Harrison
Brook's Station	Bullitt
Brookville	Bracken
Brownsborough	Oldham
Brownsville	Edmonson
Bryantville	Garrard
Buckeye	Garrard
Buckhorn	Ohio
Buena Vista	Harrison
Buford	Ohio
Bullittsville	Boone
Burlington	Boone
Burnsville	Caldwell
Bush's Store	Laurel
Butlersville	Allen
Buzzard Roost	Nicholas
Butler	Pendleton
Cabin Creek	Lewis
Cadiz	Trigg
Cairo	Henderson
Calhoun	McLean
California	Campbell
Callahan	Greenup
Callaway	Harlan
Camargo	Montgomery
Camdenville	Anderson
Campellsburg	Henry
Campbellsville	Taylor
Camp Creek	Crittenden
Cane Spring Depot	Bullitt
Cane Valley	Adair
Caney	Morgan
Caneyville	Grayson
Cannonsburg	Greenup
Canton	Trigg
Carlisle	Nicholas
Carlow	Hopkins
Carrollton	Carroll
Carrsville	Livingston
Carthage	Campbell
Casey Creek	Adair
Caseyville	Union
Cash's Knob	Montgomery
Cassity's Mills	Morgan
Catalpa Grove	Greene
Catawba	Pendleton
Catlettsburg	Boyd
Cato	Pulaski
Cave City	Barren
Cayce's Station	Fulton
Caves	Carter
Cedar Creek	Jefferson
Cedar Springs	Allen
Center	Metcalfe
Centerfield	Oldham
Centerpoint	Monroe
Centerville	Bourbon
Ceralvo	Ohio
Chapel Hill	Allen
Chaplin	Nelson
Charleston	Hopkins
Cherokee	Lawrence
Cheshire's Store	Anderson
Chicago	Marion
Christiansburg	Shelby
Christy's Fork	Morgan
Clarksburg	Lewis
Clay	Union
Claysville	Harrison
Clay's Village	Shelby
Clear Creek	Knox
Clear Fork	Whitley
Clear Spring	Graves
Cleaveland	Fayette
Clifton's Mills	Breckenridge
Clifty	Todd
Clinton	Hickman
Clintonville	Bourbon
Clio	Wayne
Cloverport	Breckenridge
Clyde	Hopkins
Cogar's Landing	Jessamine
Cold Spring	Campbell
Cold Water	Callaway
Colemansville	Harrison
Columbia	Adair
Columbus	Hickman
Concord	Lewis
Connersville	Harrison
Consolation	Shelby
Constance	Boone
Cool Spring	Ohio
Coral Hill	Barren
Cordova	Grant
Cornett's Mills	Letcher
Cornisville	Mercer
Corydon	Henderson
Cotton Wood	Christian
Covington	Kenton
Crab Orchard	Lincoln
Creelsburg	Russell
Crittenden	Grant
Crittenden Springs	Crittenden
Cromwell	Ohio
Cropper's Depot	Shelby
Cross Plains	Barren
Crow's Pond	Daviess
Cuba	Graves
Cumberland Ford	Knox
Curdsville	Daviess
Curry's Run	Harrison
Cutshin	Perry
Cynthiana	Harrison
Cypress	Union
Dabney	Pulaski
Dale	Campbell
Dallman's Creek	Logan
Dallas	Pulaski
Danville	Boyle
Daysville	Todd
Delaware	Daviess
Demossville	Pendleton
Deposit	Jefferson
Depot	Graves
Devil's Creek	Wolf
Dixon	Webster
Donaldson	Trigg
Doughty's Creek	Warren
Dover	Mason
Downingsville	Grant
Dry Ridge	Grant
Dublin	Graves
Ducker's	Woodford
Dunaway's	Clark
Duncan	Mercer
Dycusburg	Crittenden
Eagle Hill	Owen
Earle's	Muhlenburg
East Fork	Metcalfe
Eddyville	Lyon
Edmonton	Metcalfe
Edmundsville	Barren
Elizabethtown	Hardin
Elizaville	Fleming
Elk Creek	Spencer
Elk Spring	Warren
Elkton	Todd
Elston	Madison
Ellwood	Muhlenburg
Elm	Ballard
Eminence	Henry
Empire Iron Works	Trigg
Escipion	Logan
Estel Furnace	Estill
Exchange	McCracken
Fair Dealing	Marshall
Fairfield	Nelson
Fairview	Todd
Falls of Blain	Lawrence
Falls of Harrod	Jefferson
Falls of Rough	Grayson
Falmouth	Pendleton
Fancy Farm	Graves
Farm Dale	Farmer
Farmer's	Rowan
Farmersville	Caldwell
Farmington	Graves
Feliciana	Graves
Ferguson's Station	Logan
Fern Creek	Jefferson
Fern Leaf	Mason
Felixville	Greene
Finchville	Shelby
Fisherville	Jefferson
Flat Creek	Clay
Flagg Spring	Campbell
Flat Lick	Knox
Flat Rock	Bourbon
Flat Woods	Marshall
Flemingsburg	Fleming
Flippin	Monroe
Flint Island	Mead
Florence	Boone
Flower Creek	Pendleton
Floydsburg	Oldham
Ford's Ferry	Crittenden
Fordsville	Ohio
Forest Retreat	Nicholas
Forks of Elkhorn	Franklin

Post Office.	*County.*
Fort Jefferson	Ballard
Foster	Bracken
Fountain Run	Monroe
Fowler's Creek	Kenton
Frankfort	Franklin
Franklin	Simpson
Franklin ⋈ Roads	Hardin
Franklinton	Henry
Fredericktown	Washington
Freedom	Casey
Fredonia	Caldwell
Friendship	Hardin
Frozen Creek	Breathitt
Fruit Hill	Christian
Fulton	Fulton
Gainesville	Allen
Galway	Simpson
Gardnersville	Pendleton
Garnettsville	Mead
Garrettsburg	Christian
Garrett	Mead
Garriot's Landing	Trimble
Geneva	Henderson
George's Creek	Lawrence
Georgetown	Scott
Germantown	Mason
Gills' Mills	Bath
Ghent	Carroll
Glasgow	Barren
Glenn Brook	Hart
Glen's Fork	Adair
Glencoe	Gallatin
Glendale	Hardin
Glenville	McLean
Golden Pond	Trigg
Goochland	Madison
Good's Precinct	Clark
Gordonville	Logan
Goshen	Oldham
Gonge's	Grant
Gradyville	Adair
Graefenberg	Shelby
Grant's Lick	Campbell
Grassy Creek	Morgan
Gratz	Owen
Gray Hawk	Jackson
Grayson C. H.	Carter
Grayson Springs	Grayson
Graysville	Todd
Great Crossings	Scott
Green Castle	Warren
Green Grove	Clinton
Green Hall	Owsley
Green River	Hart
Greensburg	Greene
Greenup C. H.	Greenup
Greenville	Muhlenburg
Grundy	Pulaski
Gum Grove	Union
Hadensville	Todd
Hadley	Warren
Hague	Logan
Hall	Hopkins
Hamilton	Boone
Hamilton's Store	Pike
Hammonville	Hart
Hampton's Mills	Morgan
Hanly	Jessamine
Hardensburg	Breckenridge
Harlan	Harlan
Hardscrabble	Grant
Harmony	Owen
Harrisonville	Shelby
Harrodsburg	Mercer
Harreldville	Butler
Hartford	Ohio
Haskinsville	Greene
Havilandsville	Harrison
Hawesville	Hancock
Hays' Spring	Jefferson
Haysville	Marion
Hazard	Perry
Hazle Green	Wolfe
Hazlewood	Ballard
Head Quarters	Nicholas
Hebbardsville	Henderson
Hearin's Store	Union
Hebron	Boone
Helena	Mason
Henderson C. H.	Henderson
Henry's ⋈ Roads	Todd
Henrysville	Logan
Hickman	Fulton
Hickory Flat	Simpson
Hickory Grove	Graves
Hico	Callaway
High Grove	Nelson
Highland	Bath
Hillsboro'	Fleming
Hilton	Monroe
Hine's Mills	Ohio
Hodgensville	La Rue
Hood's Fork	Johnson
Hood's Run	Greenup
Hopkinsville	Christian
Horse Shoe Bottom	Russell
Horsewell	Barren
Howard's Mills	Montgomery
Horse Cave	Hart
Houston	Bourbon
Howell's Springs	Hardin
Howe's Valley	Hardin
Hudsonville	Breckenridge
Hustinville	Lincoln
Hutchison's	Bourbon
Independence	Kenton
Indian Bottom	Letcher
Indian Spring	Campbell
Irvine	Estill
Irvinsville	Nicholas
Jackton	Breathitt
Jamestown	Russell
Jeffersontown	Jefferson
Jericho	Henry
Jessamine	Jessamine
Jesse's Store	Shelby
Joe's Lick	Madison
Johnson's Forks	Morgan
Kane	Campbell
Kansas	Graves
Keene	Jessamine
Kenton	Kenton
Kentontown	Harrison
Keysburg	Logan
Kiddville	Clark
Kingston	Madison
Kinniconick	Lewis
Kirksville	Madison
Knottsville	Daviess
Knoxville	Pendleton
Lacona	Jefferson
La Fayette	Christian
La Fontaine	Harlan
La Grange	Oldham
Lair's Station	Harrison
Lancaster	Garrard
Latonia Springs	Kenton
Laura Furnace	Trigg
Laurel Bluff	Muhlenburg
Laurel Bridge	Laurel
Laurel Fork	Bath
Lawrenceburg	Anderson
Lanesville	Floyd
Lead Hill	Muhlenburg
Leander	Graves
Lebanon	Marion
Leesburg	Harrison
Leonard	Harlan
Levee	Montgomery
Lewisport	Hancock
Lexington	Fayette
Liberty	Casey
Licking Station	Morgan
Lindsay's Mills	Trigg
Line Creek	Pulaski
Litchfield	Grayson
Little Eagle	Scott
Little Prairie	Hopkins
Little Sandy	Morgan
Livermore	McLean
Lockport	Henry
Lockwood	Lawrence
Locust Grove	Callaway
Locust Mills	Bracken
Logan's Mills	Logan
Logansport	Butler
London	Laurel
Long Run	Jefferson
Long View	Christian
Lowville	Pike
Loretto	Marion
Lost Creek	Breathitt
Lost Run	Breckenridge
Lot	Whitley
Louisa Court House	Lawrence
Louisville	Jefferson
Lovelaceville	Ballard
Lowell	Garrard
Lone Station	Bourbon
Lusby's Mills	Owen
Lynn	Greenup
Lynn Camp	Knox
McDanul's Store	Breckenridge
McKenzie's Mill	Christian
McAfee	Mercer
McGee	Jackson
McLean's Retreat	Daviess
Macedonia	Grant
Mackville	Washington
Madisonville	Hopkins
Magnolia	La Rue
Mammoth Cave	Edmonson
Manchester	Clay
Mannsville	Taylor
Manton	Marion
Marble Creek	Fayette
Marine	Lewis
Marion	Crittenden
Marrowbone	Cumberland
Marsh Creek	Whitley
Marshall's	Bath
Martinsburg	Monroe
Masonville	Daviess
Massack	McCracken
Mauldin	Jackson
Mayfield	Graves
May's Lick	Mason
Maysville	Mason
Meadow Creek	Whitley
Meadville	Mead
Melvin	Ballard
Menelos	Madison

Post Office.	*County.*
Middleburg	Casey
Middle Fork	Jackson
Middletown	Jefferson
Midview	Henry
Midway	Woodford
Milburn	Ballard
Milford	Bracken
Military Institute	Franklin
Mills	Christian
Milledgeville	Lincoln
Millersburg	Bourbon
Millerstown	Grayson
Millersville	Russell
Mill Grove	Madison
Mill Spring	Wayne
Milton	Trimble
Milltown	Adair
Millwood	Mason
Minerva	Mason
Mintonville	Casey
Mitchellsburg	Boyle
Model Mills	Muhlenburg
Monroe	Hart
Monterey	Owen
Montgomery	Trigg
Monticello	Wayne
Moorefield	Nicholas
Morehead C. H.	Rowan
Moreland	Bourbon
Morgan	Pendleton
Morganfield	Union
Morgantown	Butler
Morning View	Kenton
Mortonsville	Woodford
Moscow	Hickman
Motier	Pendleton
Mount Aerial	Allen
Mount Carmel	Fleming
Mount Eden	Spencer
Mount Freedom	Jessamine
Mount Gilead	Mason
Mount Ida	Montgomery
Mount Olivet	Bracken
Mount Savage	Carter
Mount Sterling	Montgomery
Mount Vernon	Rock
Mount Washington	Bullitt
Mount Zion	Perry
Mud Lick	Monroe
Munfordville	Hart
Munday's Landing	Woodford
Murray	Callaway
Murphysville	Mason
Napoleon	Gallatin
Neatsville	Adair
Nebo	Hopkins
Nelson Furnace	Nelson
Nevada	Mercer
Newberry	Wayne
New Castle	Henry
New Columbus	Owen
New Concord	Callaway
New Haven	Nelson
New Hope	Nelson
New Liberty	Owen
New Market	Marion
Newport	Campbell
New Roe	Allen
Newstead	Christian
New Woodburn	Warren
New Texas	Hickman
Newtown	Scott
Nicholasville	Jessamine
Nobob	Barren

Post Office.	*County.*
Nolen	Hardin
Northcott's Store	Boone
North Fork	Mason
North Hill	Wayne
North Middletown	Bourbon
Oakford	Daviess
Oak Grove	Christian
Oakland Mills	Nicholas
Oakland Station	Warren
Oak Woods	Fleming
O'Bannon	Jefferson
Oddville	Harrison
Oldhamburg	Oldham
Old Town	Greenup
Olive Hill	Carter
Olive	Marshall
Olympian Springs	Bath
Orangeburg	Mason
Owensboro'	Daviess
Owenton	Owen
Owingsville	Bath
Oxford	Scott
Pace's	Metcalfe
Paducah	McCracken
Pageville	Barren
Paint Lick	Garrard
Paintsville	Johnson
Palma	Marshall
Paradise	Muhlenburg
Paris	Bourbon
Park	Barren
Parksville	Boyle
Parmleysville	Wayne
Payne's Depot	Scott
Peach Orchard	Lawrence
Peeled Oak	Bath
Pekin	Jessamine
Pembroke	Christian
Perryville	Boyle
Petersburg	Boone
Pewee Valley	Oldham
Piketon	Pike
Pilot Knob	Todd
Pine Bluff	Callaway
Pine Grove	Clark
Pitt's Point	Bullitt
Planter's Hall	Breckenridge
Pleasant Grove	Ohio
Pleasant Grove Mills	Fleming
Pleasant Hill	Mercer
Pleasant Home	Owen
Pleasant Point	Daviess
Pleasant Ridge	Daviess
Pleasant Vale	Todd
Pleasant Valley Mills	Nicholas
Pleasant View	Todd
Pleasureville	Henry
Plummer's Mill	Fleming
Point Curve	Graves
Point Pleasant	Ohio
Polkville	Warren
Pollard's Tan Yard	Caldwell
Pond River Mills	Muhlenburg
Poole's Mills	Henderson
Poor Fork	Harlan
Poplar Flat	Lewis
Poplar Grove	Owen
Poplar Hill	Casey
Poplar Neck	Nelson
Poplar Plains	Fleming
Portland	Jefferson
Port Royal	Henry
Pott's Mills	Jessamine
Powersville	Bracken

Post Office.	*County.*
Prestonburg	Floyd
Prestonville	Carroll
Prewitt's Knob	Barren
Princeton	Caldwell
Proctor	Owsley
Prosperity	Lawrence
Providence	Hopkins
Pryorsburg	Graves
Quality Valley	Butler
Quincy	Lewis
Rabbittsville	Logan
Radford	Callaway
Raleigh	Union
Randolph	Metcalfe
Raven Creek	Harrison
Raywick	Marion
Readyville	Butler
Red Hill	Hardin
Red River Iron Works	Estill
Relief	Morgan
Richland	Butler
Richelieu	Logan
Richmond	Madison
Rich Pond Grove	Warren
Richmond	Boone
Riffe's ⋈ Roads	Lawrence
Rio	Hart
River View	Jefferson
Roaring Spring	Trigg
Robertson's Station	Harrison
Robersonville	Hardin
Robinson's Creek	Pike
Rochester	Butler
Rock Bridge	Monroe
Rock Castle	Trigg
Rock Dale	Owen
Rock Haven	Mead
Rockhold's	Whitley
Rockhouse	Bath
Rockland Mills	Barren
Rock Lick	Breckenridge
Rock Point	Henry
Rocky Hill	Barren
Rocky Hill Station	Edmonson
Rogersville	Madison
Rolling Fork	Nelson
Roscoe	Todd
Rose Hill	Laurel
Roseville	Barren
Ross' Ferry	Livingston
Rough and Ready	Anderson
Round Stone	Rock Castle
Rowena	Russell
Rowlett's Depot	Hart
Royalton	Russell
Ruckersville	Clark
Ruddle's Mills	Bourbon
Rumsey	McLean
Russell's Springs	Russell
Russellville	Logan
Rutland	Harrison
Saint Mary's	Marion
Saint Matthew's	Jefferson
Salem	Livingston
Salina	Jefferson
Saloma	Taylor
Salt Lick	La Rue
Salvisa	Mercer
Samuel's Depot	Nelson
Sandifer's Store	Carroll
Santa Fe	Bracken
Saratoga	Lyon
Sardis	Mason
Savern	Owen

Post Office.	County.
Scaffold Cane	Rock Castle
Scottsville	Allen
Seventy-Six	Clinton
Sexton's Creek	Clay
Shady Grove	Crittenden
Sharpsburg	Bath
Shawnan	Bourbon
Shelbyville	Shelby
Shepherdsville	Bullitt
Sherburn Mills	Fleming
Shiloh	Callaway
Short Creek	Grayson
Shortsville	Bullitt
Side View	Montgomery
Simpsonville	Shelby
Slack	Mason
Slaughtersville	Webster
Sligo	Henry
Smileytown	Spencer
Smithfield	Henry
Smithland	Livingston
Smith's Grove	Warren
Smith's Mills	Henderson
Snow Hill	Callaway
Social Hill	McLean
Somerset	Pulaski
Sonora	Hardin
South Carrollton	Muhlenburg
South Fork	Owsley
South Union	Logan
Southville	Shelby
Sparta	Owen
Speedwell	Madison
Spottsville	Henderson
Spring Bank	Franklin
Springfield	Washington
Springport	Henry
Spring Station	Woodford
Spence Grove	Owsley
Stamperton	Owen
Stamping Ground	Scott
Stanford	Lincoln
Stanton	Powell
Stapleton	Mead
Star Furnace	Carter
Stateley's Run	Grant
State Line	Fulton
Stephensburg	Hardin
Stephensport	Breckenridge
Still Water	Wolfe
Stoner	Clark
Stoney Point	Bourbon
Sugar Creek	Gallatin
Sugar Grove	Butler
Sugar Plant	Metcalfe
Sulphur Lick	Monroe
Sulphur Springs	Muhlenburg
Sulphur Well	Jessamine
Summerville	Greene
Sunfish	Edmonson
Swiftsville	Wolfe
Symsonia	Graves
Taylorsville	Spencer
Temperance Hill	Warren
Temperance Mount	Simpson
Texas	Washington
Thompsonville	Pulaski
Three Forks	Barren
Three Prong	Greenup
Three Springs	Hart
Tibbatt's ⋈ Roads	Campbell
Tilton	Fleming
Tippecanoe	Ohio
Tolesborough	Lewis
Tompkinsville	Monroe
Tracy	Barren
Traveler's Rest	Owsley
Trenton	Todd
Troy	Woodford
Truittsville	Greenup
Turkey Foot	Scott
Union	Boone
Union Star	Breckenridge
Uniontown	Union
Upper Tygart	Carter
Uptonville	La Rue
Vanceburg	Lewis
Vandenburg	Hopkins
Van Dyke's Mill	Spencer
Verona	Boone
Versailles	Woodford
Vienna	Clark
Vine Grove	Hardin
Viola Station	Graves
Visalia	Kenton
Volney Station	Logan
Wadesboro'	Marshall
Wallonia	Trigg
Walnut Flat	Lincoln
Walnut Hill	Fayette
Walnut Valley	Clark
Walton	Boone
Warfield	Lawrence
Warsaw	Gallatin
Washington	Mason
Waterford	Spencer
Waterloo	Pulaski
Watson's	Marshall
Waynesboro'	Lincoln
Weaverton	Wayne
Webster	Breckenridge
Wesley	Hickman
Weston	Nicholas
Westonburg	Crittenden
West Liberty	Morgan
West Point	Hardin
Westport	Oldham
Whippoorwill	Laurel
White Hall	Madison
White Lilly	Laurel
White Oak Hill	Fleming
Whitesburg	Letcher
White Sulphur	Scott
Whitesville	Daviess
Whitley C. H.	Whitley
Wickliffe	Nelson
Wild Cat	Whitley
Williams	Christian
Williamstown	Grant
Willisburg	Washington
Wilson's Creek	Graves
Wilsonville	Spencer
Winchester	Clark
Winona	Trimble
Wise's Mill	Henderson
Withesville	Caldwell
Woodbine	Whitley
Woodbury	Butler
Woodlawn	Morgan
Woodsonville	Hart
Woodstock	Pulaski
Woodville	Ballard
Woolridge's Store	Christian
Worthville	Carroll
Wightsville	Pulaski
Wyoming	Bath
Yellow Creek	Knox
Yelvington	Daviess
Zion	Henderson

LIST OF POST OFFICES

IN THE

STATE OF ILLINOIS.

Post Office.	County.
Abingdon	Knox
Accommodation	Effingham
Adams	Adams
Addison	Dupage
Adeline	Ogle
Ainsworth Station	Cook
Akin	Franklin
Albany	Whitesides
Albion	Edwards
Alden	McHenry
Aledo	Mercer
Alexander	Morgan
Algonquin	McHenry
Akron	Peoria
Alhambra	Madison
Allen's Springs	Pope
Alma	Marion
Alton	Madison
Alum Rock	La Salle
Amboy	Lee
Amity	Livingston
Ancona	Livingston
Andalusia	Rock Island
Andover	Henry
Angola	Lake
Anna	Union
Annapolis	Crawford
Annawan	Henry
Antioch	Lake
Appanoose	Hancock
Apple Creek	Greene
Apple River	Jo Daviess
Arcadia	Morgan
Arcola	Coles
Arenzville	Cass
Argo	Carro l

Post Office.	County.
Argyle	McDonough
Arlington	Bureau
Armington	Tazewell
Armstrong	Wabash
Aroma	Kankakee
Asbury	La Salle
Ashby	Coles
Ash Grove	Iroquois
Ashkum	Iroquois
Ashland	Cass
Ashley	Washington
Ashmore	Coles
Ash Ridge	Massac
Assumption	Christian
Astoria	Fulton
Athens	Menard
Athensville	Greene
Atkinson	Henry
Atlanta	Logan
Atlas	Pike
Attilla	Williamson
Auburn	Sangamon
Audubon	Montgomery
Augusta	Hancock
Aurora	Kane
Ava	Jackson
Avery	Jo Daviess
Aviston	Clinton
Avoca	Livingston
Avon	Fulton
Babcock's Grove	Dupage
Baileyville	Ogle
Bainbridge	Williamson
Baldwinville	Edgar
Bankston	Saline
Bardolph	McDonough
Barclay	Ogle
Barreville	McHenry
Barrington Station	Cook
Barr's Store	Macoupin
Barry	Pike
Basco	Hancock
Batavia	Kane
Bates	Sangamon
Bath	Mason
Beardstown	Cass
Bear Creek	Montgomery
Beaver Creek	Bond
Beaverton	Boone
Beaverville	Iroquois
Beck's Creek	Shelby
Bedford	Pike
Bedfordville	Henderson
Belden	McHenry
Bell Air	Crawford
Bell Plain	Marshall
Belle Prairie	Hamilton
Belleville	St. Clair
Bellview	Calhoun
Belvidere	Boone
Belwood	Iroquois
Bement	Piatt
Benton	Franklin
Berlin	Sangamon
Bernadotte	Fulton
Berryton	Cass
Berwick	Warren
Bethalto	Madison
Bethel	Morgan
Beulah	De Kalb
Beverly	Adams
Bible Grove	Clay
Biggsville	Henderson
Big Muddy	Franklin
Big Neck	Adams
Big Rock	Kane
Big Rush Creek	Jo Daviess
Big Spring	Shelby
Big Woods	Dupage
Birmingham	Schuyler
Bishop Hill	Henry
Blackberry	Kane
Blackberry Station	Kane
Black Oak	Wayne
Blair	Randolph
Blairsville	Williamson
Blandinsville	McDonough
Bliven's Mill	McHenry
Blood's Point	De Kalb
Bloomfield	Edgar
Bloomingdale	Dupage
Bloomington	McLean
Bloomville	Kankakee
Bloom	Cook
Blue Grass	Vermillion
Blue Island	Cook
Blue Point	Wayne
Blue Ridge	Jefferson
Blueville	Christian
Bluff Dale	Greene
Bluffville	Carroll
Bolton	Williamson
Bond's Point	Christian
Bon Pas	Richland
Bonus	Boone
Bonwell	Edgar
Book	Pope
Boone	Boone
Boot	Richland
Bourbon	Douglas
Bowling Green	Fayette
Boynton	Tazewell
Bradford	Stark
Bradley	Jackson
Breckenridge	Pope
Breese	Greene
Bremen	Randolph
Brickton	Cook
Bridgeport	Lawrence
Brighton	Macoupin
Brimfield	Peoria
Bristol	Kendall
Bristol Station	Kendall
Broad Oaks	Pope
Broadwell	Logan
Brooklyn	Schuyler
Brookville	Ogle
Browning	Schuyler
Bruce	McDonough
Brunswick	Peoria
Brush Creek	Wayne
Brushy Fork	Coles
Buck	Hamilton
Buck Hart	Christian
Buck Horn	Brown
Buda	Bureau
Buena Vista	Stephenson
Buffalo	Gallatin
Buffalo Prairie	Rock Island
Bulkley	Iroquois
Bullbonas Grove	Kankakee
Bunker Hill	Macoupin
Bureau Junction	Bureau
Burkeville	Monroe
Burlington	Kane
Burns	Henry
Burnsville	McDonough
Burnt Prairie	White
Burritt	Winnebago
Burton	Adams
Bushnell	McDonough
Butler	Montgomery
Byron	Ogle
Cairo	Alexander
Caledonia	Pulaski
Caledonia Station	Boone
Calhoun	Richland
Camargo	Coles
Cambridge	Henry
Camden	Schuyler
Camden Mills	Rock Island
Cameron	Warren
Campbell	Coles
Camp Grove	Stark
Camp Point	Adams
Canton	Fulton
Carbon	Mercer
Carbon Cliff	Rock Island
Carbondale	Jackson
Cary Station	McHenry
Carlinville	Macoupin
Carlyle	Clinton
Carnent Prairie	Perry
Carmi	White
Carpentersville	Kane
Carrollton	Greene
Cartersville	Jasper
Carthage	Hancock
Carter	Sangamon
Casey	Clark
Caseyville	St. Clair
Cass	Dupage
Catlin	Vermillion
Cave	Franklin
Cave in Rock	Hardin
Cayuga	Livingston
Cedar Bluff	Johnson
Cedarville	Stephenson
Centerville	Piatt
Central City	Marion
Centralia	Marion
Center Point	Knox
Center Ridge	Mercer
Cerro Gordo	Piatt
Chambersburg	Pike
Champaign	Champaign
Chandlerville	Cass
Channahon	Will
Charleston	Coles
Chatham	Sangamon
Chatsworth	Livingston
Chebanse	Iroquois
Chelsea	Will
Chemung	McHenry
Cheney's Grove	McLean
Chenoa	McLean
Cherry Grove	Carroll
Cherry Valley	Winnebago
Chester	Randolph
Chesterfield	Macoupin
Chicago	Cook
Chili	Hancock
Chili Centre	Hancock
Chillicothe	Peoria
Chismanville	Gallatin
Circleville	Tazewell
Clark Center	Clark
Clay	La Salle
Clay City	Clay
Clayton	Adams
Clear Creek Landing	Alexander
Clermont	Richland
Clifton	Iroquois
Clinton	De Witt
Clintonville	Kane

Post Office.	*County.*
Clover	Henry
Clyde	Whitesides
Coal Valley	Rock Island
Coatsburg	Adams
Cochranville	Stephenson
Cobb	Randolph
Colchester	McDonough
Cold Spring	Shelby
Collins' Station	Clinton
Collinsville	Madison
Colmar	McDonough
Colona Station	Henry
Columbia	Monroe
Columbus	Adams
Como	Whitesides
Concord	Morgan
Conkey's Store	Vermillion
Cooperstown	Brown
Copperas Creek	Fulton
Copper Creek	Rock Island
Coral	McHenry
Cordova	Rock Island
Cornton	Cumberland
Cornville	La Salle
Cottage Hill	Dupage
Cottonwood	Gallatin
Cottonwood Grove	Bond
Coultersville	Randolph
Council Hill	Jo Daviess
Council Hill Station	Jo Daviess
Courtland Station	De Kalb
Courtright Mills	Iroquois
Crab Orchard	Williamson
Crawford	Gallatin
Crescent City	Iroquois
Crete	Will
Crittenden	Franklin
Crotty	La Salle
Crow Meadows	Marshall
Cruger	Woodford
Crystal Lake	McHenry
Cuba	Fulton
Cypress Creek	Johnson
Dakota	Stephenson
Dallas City	Hancock
Damascus	Stephenson
Danby	Dupage
Danforth	Tazewell
Danville	Vermillion
Darien	Clark
Davis	Stephenson
Darwin	Clark
Dawson	Sangamon
Daysville	Ogle
Dayton	La Salle
Dearborn	McHenry
Decatur	Macon
Deep Cut	McHenry
Deer Creek	Tazewell
Deerfield	Lake
Deerfield Prairie	De Kalb
Deer Park	La Salle
Deer Plain	Calhoun
De Kalb Center	De Kalb
Delavan	Tazewell
Delhi	Jersey
Del Rey	Iroquois
Delta	McLean
Dement Station	Ogle
Denny	Warren
Derinda	Jo Daviess
Detroit	Pike
De Soto	Jackson
De Witt	De Witt
Diamond Lake	Lake
Dillon	Tazewell
Dixon	Lee
Doddsville	Schuyler
Dogtooth	Alexander
Dolson	Clark
Dongola	Union
Donovan	Iroquois
Dorrance	Stark
Dorchester	Macoupin
Dorset	De Kalb
Douglas	Knox
Dover	Bureau
Downer's Grove	Dupage
Downs	McLean
Drury	Rock Island
Dubois	Washington
Duck Creek	Warren
Dudley	Edgar
Dudleyville	Bond
Duncan's Mills	Fulton
Dundas	Richland
Dundee	Kane
Dunleith	Jo Daviess
Dupage	Will
Duquoin	Perry
Durand Station	Winnebago
Durham	Hancock
Dwight	Livingston
Eagle	La Salle
Eagle Cliffs	Monroe
Eagle Point	Ogle
Earlville	La Salle
East Bend	Ford
East Cambridge	Henry
East Paw Paw	De Kalb
East Wheatland	Will
Eaton	Crawford
Edgington	Rock Island
Edwardsville	Madison
Effingham	Effingham
Edgewood	Effingham
Egypt	Mason
Ela	Lake
Elbridge	Edgar
El Dara	Pike
El Dorado	Saline
Eleroy	Stephenson
Elgin	Kane
Elida	Winnebago
Eliza	Mercer
Elizabeth	Jo Daviess
Elizabethtown	Hardin
Elk Grove	Cook
Elkhart City	Logan
Elkhorn	Washington
Elkhorn Grove	Carroll
Elkton	Crawford
Elliottstown	Effingham
Ellis Grove	Randolph
Ellison	Warren
Ellisville	Fulton
Elm Grove	Adams
Elmore	Peoria
Elmira	Stark
Elm Point	Bond
Elm Wood	Peoria
El Paso	Woodford
Elsah	Jersey
Elvaston	Hancock
Elwin	Macon
Elwood	Will
Eminence	Logan
Emma	White
Empire	Whitesides
Enfield	White
English Prairie	McHenry
Enon	Bureau
Enterprise	Wayne
Epler	Morgan
Equality	Gallatin
Erie	Whitesides
Erin	McHenry
Erwin	Schuyler
Essex	Kankakee
Etna	Coles
Eureka	Woodford
Eugene	Knox
Evan's Mill	Morgan
Evanston	Cook
Evansville	Randolph
Ewing	Franklin
Ewington	Effingham
Exeter	Scott
Fairburg	Livingston
Fairfield	Wayne
Fairhaven	Carroll
Fairmont	Vermillion
Fair Play	Jefferson
Fairview	Fulton
Fair Weather	Adams
Farina	Fayette
Farmington	Fulton
Farm Ridge	La Salle
Farmsville	Woodford
Farrowtown	Calhoun
Fayette	Greene
Fayetteville	St. Clair
Ferdinand	Mercer
Fiatt	Fulton
Fidelity	Jersey
Fieldon	Jersey
Fillmore	Montgomery
Fincastle	Clark
Fish Hook	Pike
Fitts Hill	Franklin
Fitz Henry	Ogle
Flat Rock	Crawford
Flora	Clay
Floraville	St. Clair
Florence	Pike
Florid	Putnam
Forest Station	Livingston
Forksville	Lake
Foreston	Ogle
Fort Hill	Lake
Fosterburg	Madison
Fosters	Marion
Fountain Green	Hancock
Four Mile Grove	Lee
Fowler's Station	Adams
Fox Lake	Lake
Frankfort	Franklin
Franklin Grove	Lee
Franklin	Morgan
Franzonia	Richland
Fredericksville	Schuyler
Fredonia	Williamson
Freeburg	St. Clair
Freedom	La Salle
Freeland	De Kalb
Freemanton	Effingham
Fremont Center	Lake
Freeport	Stephenson
French Village	St. Clair
Friend Grove	Wabash
Friendship	McDonough
Friendsville	Wabash
Fullersburg	Dupage
Fuller's Point	Coles
Fulton	Whitesides

Post Office.	*County.*
Fulton Center	Fulton
Galena	Jo Daviess
Galesburg	Knox
Gallatin	Saline
Galloway	La Salle
Galum	Perry
Galva	Henry
Gap Grove	Lee
Garden Plain	Whitesides
Garden Prairie	Boone
Gardner	Grundy
Gard's Point	Wabash
Geneva	Kane
Genesee	Henry
Genesee Grove	Whitesides
Genoa	De Kalb
Georgetown	Vermillion
Germantown	Clinton
Gibson	Knox
Gilead	Calhoun
Gilgal	Pike
Gilespie	Macoupin
Gilman	Iroquois
Gilmer	Lake
Girard	Macoupin
Glasgow	Scott
Glendale	Pope
Glencoe	Cook
Glenwood Mills	Livingston
Godfrey	Madison
Golconda	Pope
Good Hope	McDonough
Gooding's Grove	Will
Goose Island	Alexander
Grafton	Jersey
Grand Chain	Pulaski
Grand Cote Prairie	Perry
Grand Detour	Ogle
Grand View	Edgar
Grand Tower	Jackson
Grand Prairie	Kankakee
Granville	Putnam
Gray's Mills	Johnson
Grayville	White
Greenburg	Greene
Greenbush	Warren
Green Dale	Marion
Greenfield	Greene
Green Garden	Will
Green River	Henry
Greenup	Cumberland
Greenvale	Jo Daviess
Greenville	Bond
Greenwood	McHenry
Greggville	Pike
Gridley	McLean
Griswold	Hamilton
Grouse	Kane
Groveland	Tazewell
Guilford	Jo Daviess
Hadley	Will
Hadley's Station	Lawrence
Hagley	Cass
Hainesville	Lake
Haldane	Ogle
Hale	Ogle
Halgisaw	Boone
Half Day	Lake
Hall	Franklin
Hallock	Peoria
Hamburg	Calhoun
Hamilton	Hancock
Hamlet	Mercer
Hamshire	Kane
Hampton	Rock Island

Post Office	*County.*
Hanover	Jo Daviess
Hardin	Calhoun
Hardinsville	Crawford
Harlem	Winnebago
Harmony	McHenry
Harrisburg	Saline
Harris Grove	Jefferson
Harrison	Winnebago
Harrisonville	Monroe
Harristown	Macon
Hartford	Saline
Hartland	McHenry
Harvard	McHenry
Havana	Mason
Havelock	Cook
Hazel Dell	Cumberland
Hazlett	Rock Island
Hebron	McHenry
Hecker	Monroe
Hemlo	Whitesides
Henderson	Knox
Hennepin	Putnam
Henry	Marshall
Hermitage	Coles
Hermon	Knox
Herndon	Montgomery
Hersman's	Brown
Heyworth	McLean
Hickory	Lake
Hickory Creek	Fayette
Hickory Grove	Massac
Hickory Hill	Marion
Hickory Ridge	Hancock
Hick's Mills	De Kalb
Hidalgo	Jasper
Higginsville	Vermillion
Highland	Madison
High Point	Mercer
High Prairie	La Salle
Hillsboro'	Montgomery
Hill's Grove	McDonough
Hodges	Greene
Holland	Shelby
Holloway ville	Bureau
Home	Wayne
Homer	Champaign
Hoover's Point	Macoupin
Hope	Cook
Hopedale	Tazewell
Hopewell	Macon
Hopper's Mills	Henderson
Hord	Clay
Hornsby	Macoupin
Houston	Adams
Howard's Point	Fayette
Howardsville	Stephenson
Hoyletown	Washington
Hudson	McLean
Huntley Grove	McHenry
Huntsville	Schuyler
Hurricane	Montgomery
Hutsonville	Crawford
Hyde Park	Cook
Illiopolis Station	Sangamon
Illinois City	Rock Island
Illinoistown	St. Clair
Indianola	Vermillion
Industry	McDonough
Ingraham Prairie	Clay
Ionia	Warren
Ipava	Fulton
Ira	Jo Daviess
Iroquois	Iroquois
Irving	Montgomery
Island Creek	Jasper

Post Office.	*County.*
Izoria	Rock Island
Jacksonville	Morgan
Jamestown	Clinton
Jasper	Schuyler
Jefferson	Cook
Jefferson Corners	Whitesides
Jeffersonville	Wayne
Jericho	Kane
Jersey Prairie	Cass
Jerseyville	Jersey
John's Creek	Sangamon
Johnson	McDonough
Johnsontown	Cumberland
Johnsonville	Wayne
Joliet	Will
Jonesboro'	Union
Jones' Creek	Randolph
Jordan	Vermillion
Jordan's Grove	Randolph
Kane	Greene
Kaneville	Kane
Kankakee Depot	Kankakee
Kansas	Edgar
Kappa	Woodford
Kaskaskia	Randolph
Keene	Adams
Keenville	Wayne
Keithsburg	Mercer
Kendall	Kendall
Kent	Stephenson
Kentucky	Vermillion
Kewannee	Henry
Keysport	Clinton
Kickapoo	Peoria
Killbuck	Ogle
Kinderhook	Pike
Kingsbury	Whitesides
King's Mills	Kane
Kingston	De Kalb
Kingston Mines	Peoria
Kinmundy	Marion
Kiytyre	Winnebago
Kishwaukee	Winnebago
Knight's Grove	St. Clair
Knot Prairie	Jefferson
Knoxville	Knox
Kyte River	Ogle
La Clair	De Kalb
Lacon	Marshall
Lacey	De Kalb
La Clede	Fayette
Laenna	Logan
Lafayette	Stark
Lafox	Kane
La Harpe	Hancock
Lake Creek	Williamson
Lake Forrest	Lake
Lake Zurich	Lake
Lamb's Point	Madison
Lamoille	Bureau
Lancaster	Cass
Lane Depot	Ogle
Lane's ⋈ Roads	Hamilton
Lanesville	Sangamon
Langdon	Peoria
Laona	Winnebago
La Prairie Center	Marshall
Larkinsburg	Clay
La Salle	La Salle
Lavine	Iroquois
Lawndale	Logan
Lawn Ridge	Marshall
Lawrence	McHenry
Lawrenceville	Lawrence
Lebanon	St. Clair

Post Office.	County.
Lee Center	Lee
L'Erable	Iroquois
Leesville	Boone
Leland	La Salle
Lemont	Cook
Lena	Stephenson
Lenzburg	St. Clair
Leroy	McLean
Lewistown	Fulton
Lexington	McLean
Leyden Center	Cook
Liberty	Adams
Libertyville	Lake
Lillecash	Will
Lina	Adams
Limerick	Bureau
Limestone	Kankakee
Lincoln	Logan
Lindenwood	Ogle
Lisbon	Kendall
Lisle	Dupage
Litchfield	Montgomery
Little Detroit	Tazewell
Little Muddy	Franklin
Little Rock	Kendall
Littleton	Schuyler
Little York	Warren
Lively	St. Clair
Liverpool	Fulton
Livingston	Clark
Loami	Sangamon
Lock	La Salle
Lockhart	Macon
Lockport	Will
Locust Grove	Williamson
Lodi Station	Kane
Logan	Edgar
Logansport	Hamilton
London City	Fayette
Lone Tree	Bureau
Long Grove	Lake
Long Point	Livingston
Long Prairie	Wayne
Looking Glass	Clinton
Loran	Stephenson
Louisville	Clay
Lovington	Moultrie
Lovilla	Hamilton
Lowell	La Salle
Low Point	Woodford
Luda	Ogle
Lusk	Pope
Lynchburg	Jefferson
Lyndon	Whitesides
Lynnville	Morgan
Lyonsville	Cook
Lythesville	McLean
McConnell's Grove	Stephenson
McGary	Hancock
McHenry	McHenry
Mackinaw	Tazewell
McLean	McLean
McLeansboro'	Hamilton
Macomb	McDonough
Madison	Madison
Magnolia	Putnam
Mahomet	Champaign
Maine	Cook
Mainville	Cook
Majority Point	Cumberland
Malden	Bureau
Malina	De Kalb
Malta	De Kalb
Malugin Grove	Lee
Manchester	Scott
Manlius	La Salle
Mansfield	Kendall
Manteno	Kankakee
Maple Grove	Edwards
Maple's Mill	Fulton
Maquon	Knox
Maradosia	Morgan
Marceline	Adams
Marcy	Franklin
Marengo	McHenry
Margaretta	Clark
Marietta	Fulton
Marine	Madison
Marion	Williamson
Marissa	St. Clair
Markanda	Jackson
Maroa	Macon
Marrowbone	Moultrie
Marseilles	La Salle
Martinsburg	Pike
Marshall	Clark
Martinsville	Clark
Marysville	Vermillion
Mascoutah	St. Clair
Mason	Effingham
Mason City	Mason
Matanzas	Mason
Mattison	Cook
Mattoon	Coles
Mayestown	Monroe
Mazon	Grundy
Mechanicsburg	Sangamon
Melrose	Clark
Mendon	Adams
Mendota	La Salle
Mercia	Rock Island
Meriden	La Salle
Metamora	Woodford
Metropolis City	Massac
Middle Creek	Hancock
Middle Fork	Fulton
Middle Grove	Fulton
Middleport	Iroquois
Middletown	Logan
Midway	Fulton
Mier	Wabash
Miles' Station	Macoupin
Millford	Iroquois
Millburn	Lake
Milledgeville	Carroll
Millersburg	Mercer
Mill Grove	Stephenson
Mills' Prairie	Edwards
Millstadt	St. Clair
Millville	Jo Daviess
Milo	Bureau
Milroy	Knox
Milton	Pike
Milton Station	Coles
Mineral	Bureau
Minersville	Henry
Mill Shoals	White
Minonk	Woodford
Minooka	Grundy
Mitchelsville	Saline
Mitchie	Monroe
Mode	Shelby
Mokena	Will
Moline	Rock Island
Momence	Kankakee
Monee	Will
Monmouth	Warren
Monroe	Mercer
Monroe Center	Ogle
Monroe City	Monroe
Monterey	Calhoun
Montezuma	Pike
Montgomery	Kane
Monticello	Piatt
Monument	Pike
Moore's Prairie	Jefferson
Morlan's Grove	Wayne
Moro	Madison
Morrison	Whitesides
Morris	Grundy
Morristown	Henry
Mortansville	Sangamon
Morton	Tazewell
Moscow	Mason
Mossville	Peoria
Moultonville	Madison
Mound City	Pulaski
Mound Station	Brown
Mount Auburn	Christian
Mount Carmel	Wabash
Mount Carroll	Carroll
Mount Erie	Wayne
Mount Hawley	Peoria
Mount Meacham	Schuyler
Mount Morris	Ogle
Mount Palatine	Putnam
Mount Pleasant	Union
Mount Prospect	Whitesides
Mount Pulaski	Logan
Mount Sterling	Brown
Mount Sumner	Jo Daviess
Mount Vernon	Jefferson
Moweaqua	Shelby
Mud Creek	St. Clair
Mulberry Grove	Bond
Mule Creek	Cumberland
Murphysborough	Jackson
Murrysville	Morgan
Munson	Henry
Myersville	Vermillion
Nachusa	Lee
Nakomis	Montgomery
Naperville	Dupage
Naples	Scott
Nashville	Washington
Nasusay	Kendall
Nauvoo	Hancock
Neapolis	Shelby
Nebo	Pike
Neeleyville	Morgan
Negro Lick	Greene
Nelson	Lee
Neoga	Cumberland
Neponset	Bureau
New Ark	Kendall
New Baltimore	Wayne
New Bedford	Bureau
Newbern	Jersey
New Boston	Mercer
New Bremen	Cook
New Clyde	Whitesides
New Columbia	Massac
Newcomb	Champaign
New Erin	Stephenson
New Franklin	Wayne
New Genesee	Whitesides
New Hartford	Pike
New Haven	Gallatin
New Hebron	Crawford
New Hope	Wabash
New Jordan	Whitesides
New Lancaster	Warren
New Lebanon	De Kalb
New Liberty	Pope
New Market	Gallatin

Post Office.	*County.*
New Massillon	Wayne
New Maysville	Pike
New Michigan	Livingston
New Middleton	Marion
New Milford	Winnebago
New Philadelphia	McDonough
New Plato	Kane
Newport	Lake
New Providence	Greene
New Rutland	La Salle
News	Calhoun
New Salem	Pike
Newton	Jasper
New Virgil	Kane
Ney	De Kalb
Niantic	Macon
Night's Prairie	Hamilton
Niles	Cook
Niles Center	Cook
Nilwood	Macoupin
Noble	Richland
Nora	Jo Daviess
Northfield	Cook
North Fork	Vermillion
North Hampton	Peoria
North Henderson	Warren
North Kingston	De Kalb
North Plato	Kane
North Prairie	Knox
Northville	La Salle
Norway	La Salle
Noyesville	Cook
Oak	Pope
Oakland	Coles
Oakley	Macon
Oak Ridge	Menard
Oakula	Iroquois
Oblong	Crawford
Oceola	Stark
Oconee Station	Shelby
Ocoya	Livingston
Odell	Livingston
Odin	Marion
O'Fallon Depot	St. Clair
Ogle Station	Lee
Ohio	Bureau
Ohio Grove	De Kalb
Okaw	Washington
Old Farm	Lawrence
Old Ripley	Bond
Olena	Henderson
Olive	Lawrence
Olney	Richland
Omega	Marion
Omph Ghent	Madison
Onargo	Iroquois
Oneco	Stephenson
Ono	Adams
Oneida	Knox
Ontario	Knox
Ophir	La Salle
Oquawka	Henderson
Orange Prairie	Peoria
Orangeville	Stephenson
Oregon	Ogle
Orion	Henry
Orland	Cook
Orleans	Morgan
Osage	Franklin
Osborn	Washington
Ostend	McHenry
Oswego	Kendall
Ottawa	La Salle
Otto	Fulton
Otsego	Lake

Post Office.	*County.*
Otter Creek	Jersey
Owaneco	Christian
Oxbow	Putnam
Oxford	Henry
Paddock's Grove	Madison
Padua	McLean
Paine's Point	Ogle
Palatine	Cook
Palestine	Crawford
Palo Alto	Hamilton
Paloma	Adams
Palos	Cook
Palmyra	Macoupin
Pana	Christian
Panola Station	Woodford
Paradise	Coles
Paris	Edgar
Parker	Clark
Parkersburg	Richland
Park's Corners	Boone
Parrish	Franklin
Patoka	Marion
Pavillion	Kendall
Pawnee	Sangamon
Paw Paw Grove	Lee
Parton	Ford
Payson	Adams
Pearl	Pike
Peatone	Will
Pecatonica	Winnebago
Pekin	Tazewell
Pellonia	Massac
Pennsylvania	Rock Island
Peoria	Peoria
Perry	Pike
Peru	La Salle
Peru Station	Champaign
Pesotum	Champaign
Petersburg	Menard
Petty's	Lawrence
Pytons	Adams
Phillipstown	White
Philo	Champaign
Piasa	Macoupin
Pickwick	Jasper
Pierce	Will
Pierceville	De Kalb
Pigeon Creek	Pike
Pilot	Vermillion
Pilot Grove	Hancock
Pinckneyville	Perry
Pingree Grove	Kane
Pink Prairie	Henry
Pin Oak	Wayne
Pioneer	Greene
Pitman	Adams
Pittsfield	Pike
Plainfield	Will
Plain View	Macoupin
Plano	Kendall
Plato	Iroquois
Plattville	Kendall
Pleasant Grove	Wayne
Pleasant Green	Stark
Pleasant Hill	Pike
Pleasant Plains	Sangamon
Pleasant Ridge	Rock Island
Pleasant Vale	Pike
Pleasant Valley	Jo Daviess
Pleasant View	Schuyler
Plum Hill	Washington
Plum River	Jo Daviess
Plymouth	Hancock
Pocahontas	Bond
Point Pleasant	Champaign

Post Office.	*County.*
Polo	Ogle
Pol's Grove	Carroll
Pontiac	Livingston
Pontoosac	Hancock
Pope Creek	Mercer
Poplar Grove	Boone
Port Byron	Rock Island
Port Clinton	Lake
Portland	Whitesides
Prairie	Mason
Prairie Bird	Shelby
Prairie City	McDonough
Prairie Creek	Logan
Prairie du Rocher	Randolph
Prairiefield	Rock Island
Prairie Hill	Williamson
Prairie Mound	Fayette
Prairie Pond	De Kalb
Pre-emption	Mercer
Prentice	Morgan
Preston	Randolph
Princeton	Bureau
Princeville	Peoria
Prophetstown	Whitesides
Providence	Bureau
Proviso	Cook
Pulaski	Hancock
Quincy	Adams
Racoon	Marion
Raleigh	Saline
Ramsey	Fayette
Randolph's Grove	McLean
Rantoul Station	Champaign
Rapids City	Rock Island
Raritan	Henderson
Rattlesnake	White
Reading	Livingston
Rectorville	Hamilton
Red Bank	Saline
Red Bud	Randolph
Reed	Sangamon
Renault	Monroe
Reynoldsburg	Johnson
Richfield	Adams
Richland	Sangamon
Richland Grove	Mercer
Richmond	McHenry
Richview	Washington
Ridge Farm	Vermillion
Ridgefield	McHenry
Ridgely	Madison
Riley	McHenry
Ringgold	Cook
Ringwood	McHenry
Rinosa	Iroquois
Ripley	Brown
Risdon	St. Clair
Rivola	Mercer
Rising Sun	Macoupin
Roanoke	Woodford
Robin's Nest	Peoria
Robinson	Crawford
Robinson's Mills	Menard
Rochester	Sangamon
Rochester Mills	Wabash
Rock	Pope
Rockbridge	Greene
Rock Creek	Carroll
Rockford	Winnebago
Rock Grove	Stephenson
Rock Island	Rock Island
Rockland	Lake
Rockport	Pike
Rock Run	Stephenson
Rockton	Winnebago

Post Office.	*County.*
Rockville	Kankakee
Roland	White
Rome	Jefferson
Rome Farms	Peoria
Rook's Creek	Livingston
Roscoe	Winnebago
Rosefield	Peoria
Rose Hill	Jasper
Rosemond	Christian
Rosencrantz	Lake
Roseville	Warren
Rosiclare	Hardin
Ross Grove	De Kalb
Rossville	Vermillion
Rough and Ready	Hancock
Round Grove	Whitesides
Rozetta	Henderson
Ruma	Randolph
Rural	Rock Island
Rural Retreat	Coles
Rush	Jo Daviess
Rushville	Schuyler
Russellville	Lawrence
Ruthsville	Montgomery
Rutland	Kane
Sacton	Clark
Sagone	Dupage
St. Albans	Hancock
St. Anne	Kankakee
St. Augustine	Fulton
St. Charles	Kane
St. Francisville	Lawrence
St. Jacob	Madison
St. John	Perry
St. Joseph	Champaign
St. Marie	Jasper
St. Marys	Hancock
St. Omer	Coles
Salem	Marion
Saline Mines	Gallatin
Salisbury	Sangamon
Salt Creek	Effingham
Sandoval	Marion
Sandwich	De Kalb
Sandy Ridge	Grundy
Sangamon	Macon
San Jose	Macon
Santa Anna	De Witt
Santa Fe	Alexander
Saralisville	Williamson
Saratoga	Marshall
Savanna	Carroll
Saxon	Henry
Scales Mound	Jo Daviess
Scott	La Salle
Scottville	Macoupin
Secor	Woodford
Shelby Station	Bureau
Selma	McLean
Senex	McLean
Serena	La Salle
Seward	Kendall
Shabbona's Grove	De Kalb
Shabonier	Fayette
Shadsville	White
Sharon	Henry
Shaumburg	Cook
Shawneetown	Gallatin
Shaw's Point	Macoupin
Sheffield	Bureau
Shelbyville	Shelby
Sheldon's Grove	Schuyler
Sherburnville	Kankakee
Sherman	Sangamon
Shiloh	St. Clair
Shiloh Hill	Randolph
Shipman	Macoupin
Shirland	Winnebago
Shirley	McLean
Shoal Creek Station	Clinton
Shokokon	Henderson
Shop Creek	Montgomery
Shorb	Jasper
Sidney	Champaign
Siloam	Wabash
Sinclair	Morgan
Slack Water	Stark
Smithton	St. Clair
Smallpox	Jo Daviess
Smithville	Peoria
Snackwine	Putnam
Sodorus	Champaign
Solon Mills	McHenry
Somerset	Saline
Somonauk	De Kalb
South America	Saline
Southampton	Peoria
South Bend	Winnebago
South Grove	De Kalb
South Hampton	Gallatin
South Macon	Macon
South Northfield	Cook
South Pass	Union
South Port	Peoria
Spark's Hill	Hardin
Sparland	Marshall
Sparta	Randolph
Spencer	Will
Specie Grove	Kendall
Spring Bay	Woodford
Springfield	Sangamon
Spring Garden	Jefferson
Spring Grove	Warren
Spring Hill	Whitesides
Spring Lake	Tazewell
Spring Valley	Carroll
Springville	Coles
Squaw Grove	De Kalb
Staunton	Macoupin
Steam Mill	Schuyler
Steele's Mills	Randolph
Sterling	Whitesides
Steuben	Marshall
Stiflesville	Crawford
Stirrup Grove	Macoupin
Stockton	Jo Daviess
Stone Fort	Saline
Stone's Prairie	Adams
Stonington	Christian
Strasburg	Cook
Stout's Grove	McLean
Stringtown	Richland
Sublette	Lee
Sugar Grove	Kane
Sullivan	Moultrie
Sulphur Springs	Williamson
Summerfield	St. Clair
Summer Hill	Pike
Summerville	Peoria
Summit	Cook
Summit Hill	Whitesides
Summum	Fulton
Sumner	Lawrence
Sunbeam	Mercer
Sunbury	Livingston
Sutton's Point	Clay
Swan Creek	Warren
Sweet Water	Menard
Sycamore	De Kalb
Sylva	Schuyler
Sylvan Dale	Hancock
Table Grove	Fulton
Tallula	Menard
Tamaroa	Perry
Tamarack	Will
Tamar	Ogle
Taylor	Ogle
Taylorsville	Christian
Tennessee	McDonough
Tentopolis	Effingham
Terre Haute	Henderson
Thebes	Alexander
Thompson's Mills	Jo Daviess
Thornton	Cook
Thornton Station	Cook
Timber	Peoria
Time	Pike
Tiskilwa	Bureau
Tolono	Champaign
Toluca	Madison
Tonica	La Salle
Toulon	Stark
Towanda	McLean
Tower Hill	Shelby
Town Mount	Franklin
Tracy	Will
Tremont	Tazewell
Trenton	Clinton
Trivoli	Peoria
Triumph	La Salle
Troy	Madison
Troy Grove	La Salle
Troy Mills	Fulton
Trumbull	Macoupin
Truro	Knox
Truxton	Bureau
Turner	Dupage
Tuscola	Douglas
Tyler	Winnebago
Udina	Kane
Ullin	Pulaski
Ulm	Adams
Undulation	Pulaski
Union	McHenry
Union Grove	Whitesides
Union Point	Union
Uniontown	Knox
Unity	Alexander
Upper Alton	Madison
Urbana	Champaign
Ursa	Adams
Utah	Warren
Utica	La Salle
Valley	Stark
Valley Forge	Pulaski
Van Buren	De Kalb
Vancil's Point	Macoupin
Vandalia	Fayette
Vedder	Calhoun
Venice	Madison
Vergennes	Jackson
Vermillion	Edgar
Vermillionville	La Salle
Vermont	Fulton
Versailles	Brown
Victoria	Knox
Vienna	Johnson
Viola	Mercer
Virden	Macoupin
Virgil	Fulton
Virginia	Cass
Wabash	Wayne
Wakefield	Richlan
Walbridge	Pulaski
Wales	Ogle

Post Office.	County.
Walker	Hancock
Walker's Grove	Mason
Walker's Neck	Brown
Wallingford	Will
Walnut	Bureau
Walnut Grove	Knox
Walnut Hill	Marion
Walshville	Montgomery
Wanda	Madison
Wapella	De Witt
Warren	Jo Daviess
Warrensville	Dupage
Warrenton	Lake
Warsaw	Hancock
Washburn	Marshall
Washington	Tazewell
Wataga	Knox
Waterloo	Monroe
Watertown	Rock Island
Watson	Sangamon
Wauconda	Lake
Waukegan	Lake
Waverly	Morgan
Wayland	Schuyler
Wayne	Dupage
Wayne Center	Dupage
Waynesville	De Witt
Webb's Prairie	Franklin
Webster	Hancock
Weller	Henry
Wenona Station	Marshall
Wentworth	Lake
Wesley City	Tazewell
Westfield	Clark
West Hall	Warren
West Hebron	McHenry
West Jersey	Stark
West Northfield	Cook
West Point	Hancock
West Salem	Edwards
West Wheeling	Cook
Wetaug	Pulaski
Wethersfield	Henry
Wetweather	Jasper
Wheatland	Will
Wheaton	Dupage
Wheeling	Cook
Whitefield	Marshall
White Hall	Greene
White Oak	Montgomery
White Rock	Ogle
White Willow	Kendall
Whitley's Point	Moultrie
Wilkesborough	McLean
Williamsville	Sangamon
Willow	Jo Daviess
Willow Creek	Lee
Willow Hill	Jasper
Wilmington	Will
Wilson	Macon
Wilsonburg	Richland
Winchester	Scott
Windsor	Shelby
Winfield	Dupage
Winnebago Depot	Winnebago
Winnetka	Cook
Winslow	Stephenson
Winthrop	Kane
Wittemburg	Clinton
Woburn	Bond
Woodburn	Macoupin
Woodbury	Cumberland
Woodford	Woodford
Woodhull	Henry
Woodside	Sangamon
Woodstock	McHenry
Woodville	Adams
Wool	Pope
Woosung	Ogle
Worthington	Jackson
Wyant	Bureau
Wyoming	Stark
Wythe	Hancock
Xenia	Clay
Yale	Jasper
Yates City	Knox
Yellow Creek	Stephenson
Yellow Head Grove	Kankakee
York	Clark
York Center	Dupage
Yorktown	Bureau
Young	McDonough
Young America	Warren
Zabriskie	De Witt
Zanesville	Montgomery
Zif	Wayne
Zion	Morgan
Zion Hill	Pope

LIST OF POST OFFICES

IN THE

STATE OF MISSOURI.

Post Office.	County.
Acorn Ridge	Stoddard
Acasto	Clarke
Akron	Harrison
Alamode	Reynolds
Alba	Jasper
Albany	Gentry
Alanthus Grove	Gentry
Alemath	Ozark
Alexander's Mills	Benton
Alexandria	Clarke
Allen	Randolph
Allendale	Gentry
Allenton	St. Louis
Alma	Wright
Almeda	Newton
Alpha	Grundy
Altenburg	Perry
Alton C. H.	Oregon
Amazonia	Andrew
Appleton	Cape Girardeau
Arator	Pettis
Arbela	Scotland
Argo	Crawford
Arno	Taney
Arrow Rock	Saline
Ashburn	Pike
Ash Grove	Greene
Ashland	Boone
Ashley	Pike
Ashton	Clarke
Astoria	Wright
Athens	Clarke
Atlanta	Harrison
Auburn	Lincoln
Augusta	St. Charles
Austin	Cass
Avery	Crawford
Avilla	Jasper
Avoca	Jefferson
Avon	St. Genevieve
Ayessville	Putnam
Baden	St. Louis
Bailey's Creek	Osage
Bairdstown	Sullivan
Baker's Grove	Barton
Barnesville	Clinton
Barret's Station	St. Louis
Barry	Clay
Basin Knob	Johnson
Bauff	Taney
Bay	Gasconade
Bear Creek	Cedar
Bear Creek Station	Marion
Beaufort	Franklin
Beaver Spring	McDonald
Bedford	Livingston
Beece	Dunklin
Bee Hive	Clinton
Bee Ridge	Knox
Belew's Creek	Jefferson
Bell Air	Cooper
Bellemonte	St. Louis
Bellingsville	Cooper
Belle View	Iron
Benton	Scott
Bern	Gasconade
Berger	Franklin
Berming	Buchanan
Bessville	Bollinger

Post Office.	County.
Bethany C. H.	Harrison
Bethel	Shelby
Bethpage	McDonald
Bible Grove	Scotland
Big Tavern	Miller
Big Cedar	Jackson
Big Creek	Johnson
Big River Mills	St. Francis
Big Spring	Montgomery
Billupsville	Scotland
Birch Tree	Oregon
Bird's Point	Mississippi
Bishop's Store	Benton
Blackwell's Station	St. Francis
Blair's Creek	Shannon
Bledsoe	Hickory
Bloomfield	Stoddard
Bloom Garden	Mavies
Blooming Rose	Texas
Bloomington	Macon
Blue Ridge	Harrison
Bluff	Texas
Blue Spring	Jackson
Blytheville	Jasper
Bœuf Creek	Franklin
Bolivar	Polk
Bolton	Harrison
Boneta	Clarke
Bonhomme	St. Louis
Bonnot's	Osage
Boone	Franklin
Boone's Lick	Howard
Booneville	Cooper
Bottsville	Linn
Bourbon	Crawford
Bowdark	Greene
Bower's Mills	Lawrence
Bowling Green	Pike
Boydsville	Callaway
Boyer	Washington
Boyler's Mill	Benton
Brandt's Rock Springs	Warren
Brannansburg	Butler
Brazito	Cole
Breckenridge	Caldwell
Bridgeport	Cooper
Bridgeton	St. Louis
Brighton	Polk
Bristol	Webster
Brookfield	Linn
Brookville	Marion
Brown	Cedar
Brownsville	Saline
Branot	Wayne
Brunswick	Chariton
Brush Creek	Laclede
Bryan	Saline
Buchanan	Bollinger
Bucklin	Linn
Buck Snort	Christian
Buffalo	Dallas
Bull Mills	Taney
Bunker Hill	Lewis
Burbois	Franklin
Butler C. H.	Bates
Buttsville	Grundy
Bynumville	Chariton
Byron	Mavies
Cadet	Washington
Cahoka	Clarke
Cainesville	Harrison
Cairo	Randolph
Caledonia	Washington
Calhoun	Henry
California	Moniteau
Callao	Macon
Calvy	Franklin
Cambridge	Saline
Camden	Ray
Camden Point	Platte
Cameron	Clinton
Campbelton	Franklin
Canaan	Gasconade
Cane Creek	Butler
Cane Hill	Cedar
Canton	Lewis
Cap Au Gris	Lincoln
Cape Girardeau	Cape Girardeau
Capp's Creek	Newton
Carbon	Macon
Carlisle	Texas
Carondelet	St. Louis
Carpenter's Store	Clinton
Carrollton	Carroll
Carthage	Jasper
Caruthersville	Pemiscot
Castle Rock	Osage
Cassville	Barry
Castor	Bollinger
Casto Valley	Texas
Catawissa	Franklin
Cause Prairie	Cass
Cave Pump	Camden
Cave Spring	Wright
Cedar Bluff	Texas
Cedar Creek	Newton
Cedar Fork	Franklin
Central	St. Louis
Centralia	Boone
Center	Texas
Center Grove	Atchison
Centerville	Reynolds
Chalk Level	St. Clair
Chambersburg	Clarke
Chamois	Osage
Chaney	Dade
Chantilly	Lincoln
Chapel	Howell
Chapel Hill	Lafayette
Chariton Mills	Putnam
Charleston	Mississippi
Cheltenham	St. Louis
Cherry	Camden
Cherry Box	Shelby
Cherry Grove	Schuyler
Chesapeake	Lawrence
Chesnut Ridge	St. Genevieve
Chilhowee	Johnson
Chillicothe	Livingston
Clarence	Shelby
Clarksburg	Moniteau
Clark's Fork	Cooper
Clarksville	Pike
Clay Hill	Barry
Claysville	Boone
Cleavesville	Gasconade
Clifty Dale	Mavies
Clinton	Henry
Cloverdale	Benton
Coal Bank	Cooper
Coal Hill	Boone
Cogswell's Landing	Jackson
Cold Neck	Cooper
Cold Springs	Moniteau
Cold Water	Wayne
Cole Camp	Benton
College Mound	Macon
Colony	Knox
Columbia	Boone
Columbus	Johnson
Commerce	Scott
Competition	Laclede
Concord	Callaway
Conner's Mills	Cooper
Cooke's Store	Lafayette
Coon Creek	Jasper
Cooper's Hill	Osage
Coplinger's Mills	Cedar
Copper Spring	Douglass
Cornelia	Johnson
Cornersville	Hickory
Cote Sans Dessien	Callaway
Cottleville	St. Charles
Cottonwood Point	Pemiscot
Cove Creek	Bates
Cow Creek	Saline
Cow Skin	Douglass
Crab Orchard	Ray
Crab Tree	Greene
Crawford Seminary	Quawpaw
Creve Cœur	St. Louis
Crittenden	Daviess
Crescent Hill	Bates
Cross Plains	Dallas
Cross Roads	St. Francis
Cross Timbers	Hickory
Cuba	Crawford
Cuivre	Lincoln
Curran	Stone
Cypress	Scott
Dadesville	Dade
Dallas	Greene
Danville	Montgomery
Darksville	Randolph
Dawn	Livingston
Dayton	Cass
Debruin	Pulaski
Decaturville	Camden
Deep Water	Henry
Deerfield	Vernon
Deer Ridge	Lewis
De Kalb	Buchanan
Dent C. H.	Dent
Dent Station	St. Francis
De Soto	Barton
Des Peres	St. Louis
De Witt	Carroll
Diamond Grove	Jasper
Dido	Livingston
Dillon	Crawford
Dogwood Grove	Morgan
Doniphan C. H.	Ripley
Douglass	Gentry
Dover	Lafayette
Dresden	Pettis
Dry Creek	Crawford
Dry Fork	Jasper
Dry Glaze	Laclede
Dry Spring	Ripley
Dry Wood	Vernon
Dundas	Buchanan
Dundee	Franklin
Dunkle's Store	Lawrence
Dunksburg	Pettis
Duroc	Benton
Durgan's Creek	Lewis
Eagle	Harrison
Easton	Buchanan
Economy	Macon
Edina	Knox
Edinburg	Grundy
Ege Hill	Reynolds
Elba	Christian
El Dorado	Clarke
Elk Creek	Texas

Post Office.	County.
Elk Fork	Bates
Elk Grove	Lafayette
Elk Mills	McDonald
Elk Spring	Chariton
Elkton	Hickory
Ellisville	St. Louis
Ellsworth	Texas
El Paso	Atchison
Elm Grove	Crawford
Elm Spring	Newton
Elmwood	Saline
Elston Station	Cole
Emerson	Marion
Eminence C. H.	Shannon
Empire Prairie	Andrew
Enterprise	McDonald
Erie	McDonald
Etna	Scotland
Everett	Cass
Eureka	St. Louis
Fair Grove	Greene
Fairmont	Clarke
Fair Play	Polk
Fair Point	Cooper
Fair View	Pettis
Falling Spring	Douglass
Farley	Platte
Farm Dale	Moniteau
Farmington	St. Francis
Farrar's Mill	Madison
Fayette	Howard
Fayetteville	Johnson
Femme Osage	St. Charles
Fenton	St. Louis
Fidelity	Jasper
Fillmore	Andrew
Finley	Webster
Finney's Creek	Saline
Flat Creek	Barry
Flat Woods	Phelps
Flint Hill	St. Charles
Florence	Morgan
Florida	Monroe
Florisant	St. Louis
Floyd's Creek	Adair
Forest City	Holt
Forest Grove	Mississippi
Forest Home	Lawrence
Forkner's Hill	Laclede
Forsyth	Taney
Fort Henry	Randolph
Fourche a Renault	Washington
Four Mile	Dunklin
Fox Creek	St. Louis
Frankford	Pike
Franklin	Howard
Fredericksburg	Osage
Fredericktown	Madison
Freedom	Lafayette
French Point	Jasper
French Village	St. Francis
Fulton	Callaway
Gadfly	Barry
Gainesville C. H.	Ozark
Galena	Stone
Gallatin	Daviess
Gasconade Ferry	Gasconade
Gates	McDonald
Gatewood	Ripley
Gath	Jefferson
Gay	Daviess
Gayoso	Pemiscot
Gentryville	Gentry
Georgetown	Pettis
Glasgow	Howard
Glencoe	St. Louis
Globe	Johnson
Golden Grove	Barton
Gooch's Mill	Cooper
Goodland	Knox
Goodwin Mills	Ralls
Graham	Noddaway
Granby	Newton
Grand Falls	Newton
Grant's Hill	Gentry
Granville	Monroe
Grassy Creek	Livingston
Gravel Road	Cape Girardeau
Graves' Mills	Morgan
Grey's Summit	Franklin
Greene	Bollinger
Green Castle	Sullivan
Green Dale	Camden
Greenfield	Dade
Green Hill	Montgomery
Greenland	Boone
Green Ridge	Pettis
Greensburg	Knox
Greenton	Lafayette
Green Top	Schuyler
Greenville	Wayne
Greenwood Valley	Wayne
Grubville	Franklin
Guilford	Noddaway
Hager's Grove	Shelby
Hainesville	Clinton
Halfway	Polk
Hall	Lawrence
Hallsa's Ferry	Noddaway
Hallsville	Boone
Hamburg	St. Charles
Hamilton	Caldwell
Hampton	Platte
Handy	Barry
Hannibal	Marion
Hardin	Bay
Harmony	Washington
Harrison's Mills	Crawford
Harrisonville	Cass
Hartford	Putnam
Hartville	Wright
Hawk Point	Lincoln
Hazel Barrens	Barry
Hazel Bottom	Barry
Hazel Green	Laclede
Hazel Grove	Saline
Hazel Run Mills	St. Francis
Hazelwood	Wright
Havana	Gentry
Hematite	Jefferson
Henderson	Greene
Henpeck	Shannon
Hermann	Gasconade
Hermitage	Hickory
Herron	Camden
Hester	Marion
Hibernia	Callaway
Hickory Barren	Greene
Hickory Creek	Audrain
Hickory Hill	Cole
Hickory Port	Grundy
Hickory Ridge	Cape Girardeau
Hickory Spring	Texas
High Blue	Cass
High Hill	Montgomery
High Point	Cole
High Ridge	Jefferson
Hilt	Scotland
Hillsborough	Jefferson
Hillsboro' Station	Jefferson
Hill's Landing	Carroll
Hogle's Creek	St. Clair
Holden	Johnson
Holstein	Warren
Honey Creek	McDonald
Hopewell	Mississippi
Hopewell Furnace	Washington
Houston C. H.	Texas
Howard Corner	Grundy
Howard's Mills	St. Clair
Howe's Mill	Dent
Hugginsville	Gentry
Humansville	Polk
Humboldt	Pulaski
Hunnewell	Shelby
Huntingdale	Henry
Huntsville	Randolph
Hutton Valley	Howell
Hydesburg	Ralls
Iatan	Platte
Iberia	Miller
Independence	Jackson
Indian Creek	Monroe
Indian Ford	Stoddard
Irish Grove	Atchison
Irondale	Washington
Iron Hill	Franklin
Iron Mountain	St. Francis
Ironton C. H.	Iron
Isabella	Ozark
Island City	Gentry
Jackson	Cape Girardeau
Jackson's Corners	Sullivan
Jacksonville	Randolph
Jake's Creek	Texas
Jake's Prairie	Gasconade
James' Bayou	Mississippi
Jamesport	Daviess
Jamestown	Moniteau
Japan	Franklin
Jasper	Jasper
Jefferson Barracks	St. Louis
Jefferson City	Cole
Jefferson Mills	Jefferson
Jeffriesburg	Franklin
Jericho	Laclede
Jobe	Oregon
John's Branch	Audrain
Johnstown	Bates
Joka	Jasper
Jonesboro'	Saline
Jones' Point	Holt
Jones' Tanyard	Callaway
Jonesville	Cass
Kansas	Jackson
Kaslin	Iron
Kelso	Scott
Kendall	Clay
Kennett C. H.	Dunkirk
Kent	Newton
Kenton	Christian
Keytesville	Chariton
Kidder	Caldwell
Kiddville	Sullivan
Kimmicks	Jefferson
King's Point	Dade
Kingston	Caldwell
Kingsville	Johnson
Kirksville	Adair
Kirkwood	St. Louis
Knob Noster	Johnson
Knob View	Crawford
Knoxville	Ray
Labaddie	Franklin
La Belle	Lewis

Post Office.	County
Laclede	Linn
Lacon	Mavies
La Grange	Lewis
Lakenan	Shelby
Lake Spring	Dent
Lakeville	Stoddard
Lamar	Barton
Lamar's Station	Noddaway
La Mine	Cooper
Lamonte	Pettis
Lancaster	Schuyler
La Plata	Macon
Lane's Prairie	Osage
Laura	Scotland
Laurel Hill	Perry
Layton Mills	Taney
Load Creek	Montgomery
Leasburg	Crawford
Lebanon	Laclede
Leesville	Henry
Lessley	Benton
Lesterville	Reynolds
Lexington	Lafayette
Liberty	Clay
Libertyville	St. Francis
Lick Creek	Ralls
Licking	Texas
Linden	Atchison
Lindley	Grundy
Linn	Osage
Linn Mills	Jasper
Linn Creek	Camden
Linnens	Linn
Liston	Lafayette
Little Beaver	Taney
Little Block	Ripley
Littleby	Audrain
Little Niagara	Camden
Little Osage	Bates
Little Piney	Pulaski
Little York	Greene
Littsville	Noddaway
Livingston	Livingston
Locust Hill	Knox
Locust Ridge	St. Francis
Locustville	Putnam
Logan's Creek	Reynolds
Lone Grove	Morgan
Lone Jack	Jackson
Lone Oak	Bates
Long Branch	Monroe
Long Hollow	Lawrence
Longwood	Pettis
Loomesville	McDonald
Loose Creek	Osage
Lost Camp	Howell
Lost Branch	Lincoln
Lot's Grove	Gentry
Louisiana	Pike
Louisburg	Dallas
Louisville	Lincoln
Loutre	Audrain
Loutre Island	Warren
Love	Macon
Lowell	Holt
Lowndes	Wayne
Low Wassie	Oregon
Lucas	Henry
Lutzton	Noddaway
McDowell	Barry
Macon City	Macon
Madison	Monroe
Madisonville	Ralls
Mahon's Creek	Shannon
Manchester	St. Louis
Mandeville	Carroll
Manlius	Carroll
Manton	Daviess
Maramac	Crawford
Marble Creek	Iron
Marion	Cole
Marshall	Saline
Marshfield	Webster
Marthaville	Warren
Martin	Greene
Martinsburg	Ripley
Martinstown	Putnam
Marvel	Bates
Maryville	Noddaway
Mattebend	Saline
Mattese	St. Louis
Maysville C. H.	De Kalb
Medoc	Jasper
Medora	Osage
Melrose	St. Louis
Memphis	Scotland
Menden	Lawrence
Mercer	Mercer
Mexico	Audrain
Miami	Saline
Middle Brook	Iron
Middlebury	Mercer
Middle Fabies	Scotland
Middle Grove	Monroe
Middletown	Montgomery
Midway	Cooper
Milan	Sullivan
Miles Point	Carroll
Mill Creek	Ripley
Millersburg	Callaway
Millport	Knox
Millville	Ray
Millwood	Lincoln
Milton	Randolph
Mine La Motte	Madison
Mineral Point	Washington
Minerva	Morgan
Mining	Morgan
Mint Spring	Wright
Mirabile	Caldwell
Missouri City	Clay
Missouriton	St. Charles
Modena	Mercer
Monagan	St. Clair
Monroe City	Monroe
Montauk	Texas
Montevallo	Vernon
Monticello	Lewis
Montgomery City	Montgomery
Mooresville	Livingston
Morgan	Adair
Mornington	Webster
Morrison	Gasconade
Morse's Mill	Jefferson
Morristown	Cass
Moscow	Greene
Moss	Lafayette
Mount Helicon	Franklin
Mount Hope	Lafayette
Mount Sterling	Gasconade
Mount Vernon	Lawrence
Mount View	Benton
Mule Creek	Cedar
Munger's Mills	Shannon
Muscle Mills	Sullivan
Myers	Howard
Napoleon City	Lafayette
Narrows	Noddaway
Naylor's Store	St. Charles
Nebo	Pulaski
Neely's Landing	Cape Girardeau
Neelyville	Ripley
Nelsonville	Marion
Neosho	Newton
Nevada	Vernon
Newark	Knox
New Bloomfield	Callaway
New Boston	Macon
New Bremen	St. Genevieve
New Castle	Gentry
New Florence	Montgomery
New Harmony	Pike
New Haven	Franklin
New Hope	Lincoln
New London	Ralls
New Madrid	New Madrid
New Market	Platte
New Melle	St. Charles
New Offenburg	St. Genevieve
New Santa Fe	Jackson
Newtonia	Newton
Newtown	Putnam
New Winchester	Carroll
Nineveh	Adair
Noell	Iron
Nobleton	Newton
Norma	Webster
Normandy	St. Louis
Norris' Fork	Henry
Northcutt	Linn
North Point	Holt
North Salem	Linn
North Star	Atchison
Novelty	Knox
Oakdale	Shelby
Oakfield	Franklin
Oak Grove	Jackson
Oak Hill	Gasconade
Oakland	Laclede
Oak Point	Moniteau
Oak Ridge	Cape Girardeau
Oakwood	St. Charles
O'Fallon	St. Charles
Ogden	New Madrid
Ogle's Mills	Andrew
Olio	Macon
Old Alexandria	Lincoln
Old Mines	Washington
Omaha	Putnam
Oregon	Holt
Orleans	Polk
Orr	Webster
Osage	Crawford
Osage Bluff	Cole
Osage City	Cole
Osage Fork	Laclede
Osborn	De Kalb
Osceola	St. Clair
Otsego	Ray
Otter Creek	Wayne
Otterville	Cooper
Ovid	Cass
Owasco	Sullivan
Owensville	Gasconade
Oxford	Worth
Oyster	Lewis
Ozark	Christian
Pacific	Franklin
Pallas	Greene
Palmyra	Marion
Panama	Pulaski
Paineswick	Mavies
Panther Valley	Webster
Papinsville	Bates
Paris	Monroe

Post Office.	County.
Parkville	Platte
Pasco	Dallas
Paton	Bollinger
Patterson	Wayne
Pattonsburg	Daviess
Paulville	Adair
Pay Down	Mavies
Paynesville	Pike
Peakesville	Clarke
Pedee	Schuyler
Pendleton	Warren
Pennville	Sullivan
Peoples	Cape Girardeau
Peoria	Bates
Perkin's Creek	Bollinger
Perryville	Perry
Petra	Saline
Pevely	Jefferson
Phelps	Lawrence
Philadelphia	Marion
Philander	Gentry
Pierce	Callaway
Pigeon Creek	Ralls
Pike Creek	Ripley
Piketon	Stoddard
Pilot Grove	Cooper
Pilot Knob	Iron
Pinckney	Warren
Pine Bluff	Pulaski
Pine Hill	Shannon
Pineville	McDonald
Pink Hill	Jackson
Pin Oak	Warren
Pisgah	Cooper
Pitts	Warren
Pittsburg	Hickory
Pittsville	Johnson
Plank Road	St. Genevieve
Platin	Jefferson
Plato	Texas
Platte City	Platte
Platte River	Buchanan
Plattsburg	Clinton
Pleasant Farm	Miller
Pleasant Gap	Bates
Pleasant Green	Cooper
Pleasant Hill	Cass
Pleasant Home	Putnam
Pleasant Hope	Polk
Pleasant Mount	Miller
Pleasant Park	Carroll
Pleasant Retreat	Scotland
Pleasant Ridge	Harrison
Pleasant Valley	Wright
Pleasant View	Ray
Plum Creek	Clinton
Plum Valley	Texas
Pocahontas	Cape Girardeau
Point Pleasant	New Madrid
Poplar Bluff	Butler
Portage Des Sioux	St. Charles
Port Hudson	Franklin
Portland	Callaway
Port Perry	Perry
Port Royal	Jasper
Post Oak	Johnson
Potosi	Washington
Pottersville	Howell
Prairie Bird	Adair
Prairie City	Bates
Prairie Creek	Osage
Prairie Fork	Montgomery
Prairie Home	Johnson
Prairieville	Pike
Preston	Jasper
Price's Branch	Montgomery
Price's Landing	Scott
Princeton	Mercer
Prior's Mills	Osage
Prospect Grove	Scotland
Prospect Hill	Ray
Providence	Boone
Pryor's Store	Taney
Punjaub	St. Genevieve
Quincy	Hickory
Quitman	Noddaway
Randolph	Randolph
Ravenna	Mercer
Readsville	Callaway
Reese Hill	Reynolds
Reeves' Station	Butler
Reform	Callaway
Reindeer	Noddaway
Relfe	Pulaski
Rhineland	Montgomery
Rice's Ferry	Macon
Rich	Atchison
Rich Fountain	Osage
Richland	Greene
Richmond	Ray
Richmond Hill	Shannon
Richwoods	Washington
Ridgely	Platte
Ridge Prairie	Saline
Right Point	Camden
Ring's Point	Adair
Roanoke	Randolph
Roaring River	Barry
Robertson's Mill	Stone
Rocheport	Boone
Rochester	Andrew
Rock Bridge	Ozark
Rockford	Cass
Rock Hill	St. Louis
Rock House Prairie	Buchanan
Rockport	Atchison
Rock Spring	Washington
Rocky Mount	Miller
Rolla	Phelps
Rome	Boone
Ronda	Polk
Roubidoux	Texas
Round Hill	Cooper
Rowletta	Pettis
Rucker's Prairie	Franklin
Rush Ridge	Mississippi
Rushville	Buchanan
Russell's Hill	Reynolds
Russelville	Cole
Rutledge C. H.	McDonald
Sacramento	Wright
Saint Aubert	Callaway
St. Catherine	Linn
St. Charles	St. Charles
St. Clair	Franklin
St. Francisville	Clarke
St. Genevieve C. H.	St. Genevieve
St. James	Phelps
St. John	Putnam
St. Joseph	Buchanan
St. Leger	Ozark
St. Louis	St. Louis
St. Luke	Webster
St. Mark	Webster
St. Mary's	St. Genevieve
St. Paul	Webster
St. Peters	St. Charles
St. Thomas	Cole
Salem	Linn
Saline	Mercer
Salt River	Audrain
Sand Hill	Scotland
Sandy Mines	Jefferson
San Francisco	Carroll
Santa Fe	Monroe
Sappington	St. Louis
Sarcoxie	Jasper
Sarvis Spring	Dent
Savannah C. H.	Andrew
Saverton	Ralls
Scotland Ridge	Putnam
Scottville	Sullivan
Sedalia	Pettis
Selden	Douglass
Selma	Jefferson
Sentinel Prairie	Polk
Shady Grove	Dallas
Shamrock	Callaway
Sharpsburg	Marion
Shawnee Mound	Henry
Sheffield	Cape Girardeau
Shelbina	Shelby
Shelbyville	Shelby
Shibley's Point	Adair
Shields	Mavies
Sherwood	Jasper
Shoneytown	Putnam
Short Bend	Crawford
Shotwell	Franklin
Sibley	Jackson
Sidney	Ralls
Sikeston	Scott
Silver Creek	Cedar
Smith City	Pettis
Smithton	Worth
Smithville	Clay
Snell's Mill	Harrison
Snibar	Lafayette
Snow Hill	St. Charles
Solitude	Pemiscot
Somerset	Monroe
Sous Creek	Dade
South Fork	Howell
South Grove	Saline
South Point	Franklin
Spanish Prairie	Phelps
Sparlinville	Newton
Sparta	Buchanan
Spencersburg	Pike
Spring Creek	Pulaski
Springfield	Greene
Spring Fork	Pettis
Spring Garden	Pettis
Spring Grove	Dallas
Spring Hill	Livingston
Spruce	Bates
Stanford	Texas
Stanton Copper Mines	Franklin
Steelsville	Crawford
Stein's Prairie	Mavies
Stewart's	Warren
Stewartsville	De Kalb
Stockland	Montgomery
Stockton	Cedar
Stone House	Morgan
Stono	St. Francis
Stoney Point	Jackson
Stringfield's Store	Callaway
Sturgeon	Boone
Sugar Creek	Clarke
Sugar Tree Grove	Clay

Post Office.	County.
Sullivan	Franklin
Sulphur Springs Landing	Jefferson
Summit	Macon
Swan	Taney
Sweet Home	Noddaway
Sylvan	Dent
Syracuse	Morgan
Tabo	Lafayette
Tagart's Mill	Carroll
Talladega	Dent
Tallow Hill	Jefferson
Taos	Cole
Ten Mile	Macon
Third Fork	De Kalb
Thomasville	Oregon
Tiger Fork	Shelby
Tinney's Grove	Ray
Tipton	Moniteau
Tiviot	Montgomery
Toledo	Henry
Toronto	Camden
Trail Creek	Harrison
Trenton	Grundy
Troy	Lincoln
Truxton	Lincoln
Tuckersville	Camden
Tugne	Warren
Tullvania	Macon
Turkey Creek	Madison
Turnback	Dade
Turnersville	Greene
Tuscumbia	Miller
Tyro	Jefferson
Ullman's Ridge	Miller
Union	Franklin
Union Mills	Platte
Unionville	Putnam
Urbana	Dallas
Utica	Livingston
Valparaiso	Sullivan
Van Buren	Carter
Vancill's Landing	Cape Girardeau
Vannoy's Mill	Pike
Vermont	Cooper
Verona	Lawrence
Versailles	Morgan
Vera Cruz	Douglass
Victoria	Daviess
Vienna	Mavies
Virginia Mills	Franklin
Wadesburg	Cass
Wagon Knob	Lafayette
Waldo	Webster
Walkersville	Shelby
Wall's Store	Johnson
Walnut Grove	Greene
Walnut Hill	Buchanan
Walnut Shade	Taney
Waltersville	Adair
Wearbleau	St. Clair
Warren	Marion
Warrensburg	Johnson
Warrenton	Warren
Warsaw	Benton
Washburn Prairie	Barry
Washington	Franklin
Waterloo	Clarke
Waverly	Lafayette
Waynesville	Pulaski
Webster	Oregon
Webster Station	St. Louis
Wellington	Lafayette
Wellsburg	St. Charles
Wellsville	Montgomery
Wentzville	St. Charles
Wesley	Schuyler
West Bend	Polk
West Ely	Marion
Westland	Chariton
West Liberty	Putnam
West Locust	Sullivan
Westphalia	Osage
West Plains	Howell
West Point	Bates
Westport	Jackson
West Prairie	Dunklin
West Quincy	Marion
Weston	Platte
West Springfield	Shelby
Wet Glaze	Camden
Wheatland	Morgan
Wheeling	Vernon
Whetstone	Wright
White Cloud	Noddaway
White Hare	Cedar
White Oak	Montgomery
White Oak Grove	Greene
White Rock Prairie	McDonald
Whitesburg	Camden
Whitesville	Andrew
White Water	Bollinger
Willard	Greene
Williamsburg	Callaway
Williamstown	Lewis
Willmathsville	Adair
Wilson	Greene
Wilson Creek	Clarke
Winchester	Clarke
Windsor	Henry
Winslow	Dent
Wintersville	Sullivan
Winthrop	Buchanan
Wolf Creek	Wright
Woodbine	Harrison
Woodbury	Wright
Wood's Fork	Wright
Woodlawn	Monroe
Woodside	Oregon
Woodville	Macon
Woolam	Gasconade
Wright City	Warren
Wrightsville	Clarke
Wyaconda	Scotland
Xenia	Noddaway
Yancey	Phelps
Yolo	Gentry
Young's Creek	Audrain
Young's Mills	Franklin
Zif	Stoddard
Zion	Henry

LIST OF POST OFFICES

IN THE

STATE OF KANSAS.

Post Office.	County.
Abeline	Dickinson
Agnes City	Breckenridge
Albany	Nemaha
Allen	Breckenridge
America City	Nemaha
Americus	Breckenridge
Ashland	Davis
Ash Point	Nemaha
Atchison	Atchison
Aubrey	Johnston
Auburn	Shawnee
Barnesville	Bourbon
Barrett	Marshall
Bazaar	Chase
Beach Valley	.....
Belmont	Woodson
Big Springs	Douglas
Big Turkey	.....
Black Jack	Douglas
Blooming Grove	Linn
Blue Rapids	Marshall
Brooklyn	Linn
Brushville	.....
Burlingame	Shawnee
Burlington	Coffee
Camp Creek	.....
Canton	Brown
Capiona	Nemaha
Carlyle	Allen
Carson	Brown
Cato	Bourbon
Catholic Mission	.....
Centerville	Linn
Central City	Nemaha
Centralia	Nemaha
Centropolis	Franklin
Cherokee City	McGhee
Chelsea	Butler
Claytonville	Brown
Clinton	Douglas
Columbus	Doniphan
Cottonwood Falls	Chase

Post Office.	*County.*
Council Grove	Morris
Cresc	Brown
Crooked Creek	Jefferson
Cold Spring	Allen
Davis	Douglas
Dayton	Bourbon
Decora	Breckenridge
Delaware City	Leavenworth
Doniphan	Doniphan
Easton	Leavenworth
Eden	Atchison
El Dorado	Hunter
Eldon	Pottawatomie
Elizabethtown	Brown
Elmendaro	Madison
Elwood	Doniphan
Emporia	Breckenridge
Eudora	Douglas
Eureka	Greenwood
Fairland	Marshall
Forest Hill	Breckenridge
Fort Leavenworth	.....
Fort Riley	.....
Fort Scott	Bourbon
Franklin	Douglas
Fremont	Breckenridge
Gardener	Johnston
Garnett	Anderson
Geary	Doniphan
Geneva	Allen
Grasshopper Falls	Jefferson
Greenwood	.....
Guiltard's Station	Marshall
Hamlin	Brown
Hartford	Madison
Henryville	Riley
Hiawatha	Brown
Hibbard	Johnston
Hickory Creek	Franklin
Highland	Doniphan
Holton	Jackson
Humboldt	Allen
Huntsville	Arapahoe
Huron	Atchison
Hyatt	Brown
Indianapolis	Lykins
Indianola	Shawnee
Iola	Allen
Iowa Point	Doniphan
Irving	Marshall
Janesville	Greenville
Junction City	Davis
Kanwaka	Douglas
Kaw City	Jefferson
Kennekuck	Brown
Kenton	Davis
Kickapoo City	Leavenworth
Lafayette	Doniphan
Lamb's Point	Dickinson
Lane	Franklin
Lawrence	Douglas
Leavenworth City	Leavenworth
Lecompton	Douglas
Le Roy	Coffee
Lexington	Johnston
Lincoln	Nemaha
Little Stranger	Leavenworth
Lyons	Lykins
McKinney	Douglas
Madison	Madison
Mairestown	Shawnee
Manhattan	Riley
Mansau	Allen
Mapleton	Bourbon
Marion	Douglas
Marmaton	Bourbon
Marysville	Marshall
Merrimac	Marshall
Miami Village	Lykins
Mill Creek	Bourbon
Moneka	Linn
Monrovia	Atchison
Monticello	Johnston
Moore's Branch	Marion
Mound City	Linn
Mount Airy	Woodson
Mount Florence	Jefferson
Mount Pleasant	Atchison
Nashville	Coffee
Neosho City	Coffee
Neosho Falls	Woodson
Neosho Rapids	Breckenridge
New Eureka	Jackson
New Lancaster	Lykins
Nohart	Richardson
Nottingham	Marshall
Oakwood	Linn
Ogden	Riley
Ohio City	Franklin
Olathe	Johnston
Ole	Jefferson
Osawatomie	Lykins
Oskaloosa	Jefferson
Ottawa Creek	.....
Ottumwa	Coffee
Ozawkie	Jefferson
Padoria	Brown
Palermo	Doniphan
Paola	Lykins
Pardee	Atchison
Paris	Linn
Palmyra	Douglas
Pawnee	Atchison
Pawnee Fork	.....
Peoria	Franklin
Pleasant Grove	Greenwood
Pleasant Spring	Nemaha
Plymouth	Breckenridge
Pony Creek	Brown
Potosi	Linn
Powhattan	Brown
Prairie City	Douglas
Quindaro	Leavenworth
Randolph	Riley
Rayville	Bourbon
Redes	Brown
Richardson	Shawnee
Richland	Shawnee
Ridgeway	Osage
Riley City	Davis
Robinson	Brown
Rock Creek	Pottawatomie
Rockford	Bourbon
Rodgersville	Washington
Rosyvale	Brown
Rovella	Linn
Sabetha	Nemaha
Saint George	Pottawatomie
Saint Mary's Mission	Pottawatomie
Saint Nicholas	Atchison
Scipio	Franklin
Seneca	Nemaha
Shawnee	Johnston
Shell Rock Falls	Madison
Shields	Jefferson
Six Mile Creek	Morris
Solomon's City	Saline
Spencer	Atchison
Spring Dale	Leavenworth
Spring Hill	Johnston
Squiresville	Johnston
Stanton	Lykins
Sumner	Atchison
Superior	Weller
Tecumseh	Shawnee
Toledo	Breckenridge
Tonganoxie	Leavenworth
Topeka	Shawnee
Towanda	Otoe
Troy	Doniphan
Turkey Creek	Bourbon
Twin Mound	Douglas
Twin Springs	Linn
Unadilla	Pottawatomie
Virgil	Madison
Wakarusa	Douglas
Walker	Brown
Walnut Grove	Doniphan
Walton	Shawnee
Waterloo	Breckenridge
Wathena	Doniphan
Wabaunsee	Wabaunsee
Wanshara	Breckenridge
Westmoreland	Pottawatomie
White Cloud	Doniphan
Whitehead	Doniphan
Wilmington	Wabaunsee
Winchester	Jefferson
Wyandotte	Leavenworth
Xenia	Bourbon
Zeandale	Wabaunsee

THE
TAX-PAYERS' MANUAL

CONTAINING THE TABLES OF

STAMP DUTIES, TAXATION, EXEMPTION, AND SPECIAL TAXES,

OF THE ACT OF JULY 13, 1866, WHICH WENT INTO EFFECT AUGUST 1, 1866.

STAMP DUTIES.

A GREEMENT or contract, other than [domestic and inland bills of lading, and] those specified in this schedule; any appraisement of value or damage, or for any other purpose; for every sheet or piece of paper upon which either of the same shall be written, five cents..... $0 05

Provided, That if more than one appraisement, agreement or contract shall be written upon one sheet or piece of paper, five cents for each and every additional appraisement, agreement or contract.

BANK check, draft or order for the payment of any sum of money whatsoever, drawn upon any bank, banker or trust company, or for any sum exceeding ten dollars drawn upon any other person or persons, companies or corporations, at sight or on demand, two cents..... 2

Bill of exchange (inland), draft or order for the payment of any sum of money not exceeding one hundred dollars, otherwise than at sight or on demand, or any promissory note (except bank notes issued for circulation, and checks made and intended to be forthwith presented, and which shall be presented to a bank or banker for payment), or any memorandum, check, receipt, or other written or printed evidence of an amount of money to be paid on demand, or at a time designated, for a sum not exceeding one hundred dollars, five cents..... 5

And for every additional hundred dollars, or fractional part thereof, in excess of one hundred dollars, five cents..... 5

Bill of exchange (foreign), or letter of credit, drawn in but payable out of the United States, if drawn singly, or otherwise than in a set of three or more, according to the custom of merchants and bankers, shall pay the same rates of duty as inland bills of exchange or promissory notes.

If drawn in sets of three or more: For every bill of each set, where the sum made payable shall not exceed one hundred dollars, or the equivalent thereof, in any foreign currency in which such bills may be expressed, according to the standard of value fixed by the United States, two cents..... 2

And for every additional hundred dollars or fractional part thereof in excess of one hundred dollars, two cents..... 2

Bill of lading or receipt (other than charter-party), for any goods, merchandise, or effects to be exported from a port or place in the United States, to any foreign port or place, 10 cents..... 10

Bill of sale by which any ship or vessel, or any part thereof, shall be conveyed to or vested in any other person or persons, when the consideration shall not exceed five hundred dollars, fifty cents 50

Exceeding five hundred and not exceeding one thousand dollars, one dollar..... 1 00

Exceeding one thousand dollars, for every additional amount of five hundred dollars, or fractional part thereof, fifty cents..... 50

Bond.—For indemnifying any person for the payment of any sum of money where the money ultimately recoverable thereupon is one thousand dollars or less, fifty cents..... 50

Where the money ultimately recoverable thereupon exceeds one thousand dollars, for every additional one thousand dollars or fractional part thereof in excess of one thousand dollars, fifty cents 50

Bond for the due execution or performance of the duties of any office, one dollar... 1 00

Bond of any description, other than such as may be required in legal proceedings, or used in connection with mortgaged deeds, and not otherwise charged in this schedule, twenty-five cents..... 25

CERTIFICATE of stock, in any incorporated company, twenty-five cents.. 25

Certificate of profits, or any certificate or memorandum showing an interest in the property or accumulations of any incorporated company, if for a sum not less than ten dollars and not exceeding fifty dollars, ten cents..... 10

Exceeding fifty dollars and not exceeding one thousand dollars, twenty-five cents..... 25

Exceeding one thousand dollars, for every additional one thousand dollars, or fractional part thereof, twenty-five cents..... 25

Certificate.—Any certificate of damage, or otherwise, and all other certificates or documents issued by any port warden, marine surveyor, or other person acting as such, twenty-five cents..... 25

Certificate of deposit of any sum of money in any bank or trust company, or with any banker or person acting as such—

If for a sum not exceeding one hundred dollars, two cents..... 2

For a sum exceeding one hundred dollars, five cents..... 5

Certificate of any other description than those specified, five cents..... 5

Charter-Party.—Contract or agreement for the charter of any ship or vessel, or steamer, or any letter, memorandum, or other writing between the captain, master, or owner, or person acting as agent of any ship or vessel, or steamer, and any other person or persons for or relating to the charter of such ship or vessel, or steamer, or any renewal or transfer thereof, if the registered tonnage of such ship or vessel, or steamer, does not exceed one hundred and fifty tons, one dollar..... 1 00

Exceeding one hundred and fifty tons and not exceeding three hundred tons, three dollars..... 3 00

Exceeding three hundred tons and not exceeding six hundred tons, five dollars 5 00

Exceeding six hundred tons, ten dollars..... 10 00

Contract.—Broker's note, or memorandum of sale of any goods or merchandise, exchange, real estate, or property of any kind or description, issued by brokers or persons acting as such, for each note or memorandum of sale, ten cents: [bill or memorandum of the sale or contract for the sale of stocks, bonds, gold or silver bullion, coin, promissory notes, or other securities, shall pay a stamp tax at the rate provided in section ninety-nine]... 10

Conveyance.—Deed, instrument, or writing, whereby any lands, tenements, or other realty sold shall be granted, assigned, transferred, or otherwise conveyed to, or vested in, the purchaser or purchasers, or any other person or persons by his, her, or their direction when the consideration of value does not exceed five hundred dollars, fifty cents..... 50

When the consideration exceeds five hundred dollars and does not exceed one thousand dollars, one dollar..... 1 00

And for every additional five hundred dollars, or fractional part thereof, in excess of one thousand dollars, fifty cents 50

ENTRY of any goods, wares, or merchandise at any custom house, either for consumption or warehousing, not exceeding one hundred dollars in value, twenty-five cents..... 25

Exceeding one hundred dollars and not exceeding five hundred dollars in value, fifty cents..... 50

Exceeding five hundred dollars in value, one dollar..... 1 00

Entry for the withdrawal of any goods or merchandise from bonded warehouse, fifty cents..... 50

FRICTION Matches, or lucifer matches, or other articles made in part of wood, and used for like purposes, in parcels or packages containing one hundred matches or less, for each parcel or package, one cent..... 1

When in parcels or packages containing more than one hundred and not more than two hundred matches, for each parcel or package, two cents..... 2

And for every additional hundred matches or fractional part thereof, one cent..... 1

INSURANCE, (Life.)—Policy of insurance, or other instrument, by whatever name the same shall be called, whereby any insurance shall be made upon any life or lives—

When the amount insured shall not exceed one thousand dollars, twenty-five cents..... 25

Exceeding one thousand dollars and not exceeding five thousand dollars, fifty cents..... 50

Exceeding five thousand dollars, one dollar..... 1 00

Insurance, (Marine, Inland and Fire.)—Each policy of insurance or other instrument, by whatever name the same shall be called, by which insurance shall be made or renewed upon property of any description, whether against perils by the sea or by fire, or other peril of any kind, made by any insurance company, or its agents, or by any other company or person, the premium upon which does does not exceed ten dollars, ten cents.. 10

Exceeding ten and not exceeding fifty dollars, twenty-five cents..... 25

Exceeding fifty dollars, fifty cents.... 50

LEASE, agreement, memorandum or contract for the hire, use or rent of any land, tenement or portion thereof, where the rent or rental value is three hundred dollars per annum or less, fifty cents..... 50

Where the rent or rental value exceeds the sum of three hundred dollars per annum, for each additional two hundred dollars or fractional part thereof, in excess of three hundred dollars, fifty cents..... 50

Legal documents: Writ or other original process by which any suit is commenced in any court of record, either of law or equity, fifty cents..... 50

Where the amount claimed in a writ, issued by a court not of record, is one hundred dollars or over, fifty cents..... 50

Upon every confession of judgment, or cognovit, for one hundred dollars or over (except in those cases where the tax for the writ of a commencement of suit has been paid), fifty cents..... 50

Writs or other process on appeals from justices' courts or other courts of inferior jurisdiction, to a court of record, fifty cents..... 50

Warrant of distress, when the amount of rent claimed does not exceed one hundred dollars, twenty-five cents..... 25

When the amount claimed exceeds one hundred dollars, fifty cents..... 50

Provided, That no writ, summons, or other process issued by and returnable to a justice of the peace, except as hereinbefore provided, or by any police or municipal court having no larger ju-

risdiction as to the amount of damages it may render than a justice of the peace in the same State, or issued in any criminal or other suits commenced by the United States or any State, shall be subject to the payment of stamp duties: *And provided further*, That the stamp duties imposed by the foregoing schedule on manifests, bills of lading, and passage tickets, shall not apply to steamboats or other vessels plying between ports of the United States and ports in British North America.

Affidavits in suits or legal proceedings shall be exempt from stamp duty.

MANIFEST for custom house entry, or clearance of the cargo of any ship, vessel or steamer for a foreign port—

If the registered tonnage of such ship, vessel or steamer does not exceed three hundred tons, one dollar..... 1 00

Exceeding three hundred tons and not exceeding six hundred tons, three dollars 3 00

Exceeding six hundred tons, five dollars..... 5 00

Medicines or preparations: For and upon every packet, box, bottle, pot, phial or other enclosure, containing any pills, powders, tinctures, troches, lozenges, sirups, cordials, bitters, anodynes, tonics, plasters, liniments. salves, ointments, pastes, drops, waters, essences, spirits, oils, or other medicinal preparations or compositions whatsoever, made and sold, or removed for consumption and sale, by any person or persons whatever, wherein the person making or preparing the same has, or claims to have, any private formula or occult secret or art for the making or preparing the same, or has or claims to have any exclusive right or title to the making or preparing the same, or which are prepared, uttered, vended or exposed for sale under any letters patent, or held out or recommended to the public by the makers, venders or proprietors thereof, as proprietary medicines, or as remedies or specifics for any disease, diseases, or affections whatever, affecting the human or animal body, as follows: Where such packet, box, bottle, pot, phial or other enclosure, with its contents, shall not exceed, at retail price, or value, the sum of twenty-five cents, one cent..... 1

Where such packet, box, bottle, pot, phial, or other enclosure, with its contents, shall exceed the retail price or value of twenty-five cents, and not exceed the retail price or value of fifty cents, two cents..... 2

Where such packet, box, bottle, pot, phial or other enclosure, with its contents, shall exceed the retail price or value of fifty cents, and shall not exceed the retail price or value of seventy-five cents, three cents..... 3

Where such packet, box, bottle, pot, phial, or other enclosure, with its contents, shall exceed the retail price or value of seventy-five cents, and shall not exceed the retail price or value of one dollar, four cents..... 4

Where such packet, box, bottle, pot, phial, or other enclosure, with its contents, shall exceed the retail price or value of one dollar, for each and every fifty cents, or fractional part thereof, over and above the one dollar, as before mentioned, an additional two cents 2

Mortgage of lands, estate or property, real or personal, heritable or movable, whatsoever, where the same shall be made as a security for the payment of any definite and certain sum of money lent at the time or previously due and owing or foreborne to be paid, being payable; also any conveyance of any lands, estate or property, whatsoever, in trust, to be sold or otherwise converted into money, which shall be intended only as security, and shall be redeemable before the sale or other disposal thereof, either by express stipulation or otherwise, or any personal bond given as security for the payment of any definite or certain sum of money exceeding one hundred dollars, and not exceeding five hundred dollars, fifty cents..... 50

Exceeding five hundred dollars and not exceeding one thousand dollars, one dollar..... 1 00

And for every additional five hundred dollars, or fractional part thereof, in excess of one thousand dollars, fifty cents 50

Upon every assignment or transfer of a mortgage the same stamp tax upon the amount remaining unpaid thereon as is herein imposed upon a mortgage for the same amount

Provided, That upon each and every assignment or transfer of a policy of insurance, or the renewal or continuance of any agreement, contract or charter, by letter, or otherwise, a stamp duty shall be required and paid equal to that imposed on the original instrument.

And provided further, That upon each and every assignment of any lease a stamp duty shall be required and paid, equal to that imposed on the original instrument, increased by a stamp duty on the consideration or value of the assignment equal to that imposed upon the conveyance of land for similar consideration or value.

PASSAGE ticket by any vessel from a port in the United States to a foreign port, not exceeding thirty-five dollars, fifty cents..... 50

Exceeding thirty-five dollars and not exceeding fifty dollars, one dollar..... 1 00

And for every additional fifty dollars, or fractional part thereof, in access of fifty dollars, one dollar..... 1 00

Perfumery, Cosmetics and Photographs, for and upon every packet, box, bottle, pot, phial, or other enclosure, containing any essence, extract, toilet water, cosmetic, hair oil, pomade, hair-dressing, hair restorative, hair dye, tooth wash, dentifrice, toothpaste, aromatic cachous, or any similar articles, by whatsoever name the same heretofore have been, now are, or may hereafter be called, known, or distinguished, used or applied, or to be used or applied as perfumes or applications to the hair, mouth, or skin, made, prepared, and sold or removed for consumption and sale in the United States, where such packet, box, bottle, pot, phial, or other enclosure, with its contents, shall not exceed, at the retail

price or value, the sum of twenty-five cents, one cent..... 1

Where such packet, box, bottle, pot, phial, or other enclosure, with its contents, shall exceed the retail price or value of twenty-five cents, and shall not exceed the retail price or value of fifty cents, two cents.... 2

Where such packet, box, bottle, pot, phial, or other enclosure, with its contents, shall exceed the retail price or value of fifty cents, and shall not exceed the retail price or value of seventy-five cents, three cents..... 3

Where such packet, box, bottle, pot, phial, or other enclosure, with its contents, shall exceed the retail price or value of seventy-five cents, and shall not exceed the retail price or value of one dollar, four cents..... 4

Where such packet, box, bottle, pot, phial, or other enclosure with its contents, shall exceed the retail price or value of one dollar, for each and every fifty cents or fractional part thereof over and above the one dollar, as before mentioned, an additional two cents.... 2

Playing Cards, for and upon every pack, not exceeding fifty-two cards in number, irrespective of price or value, five cents 5

Power of attorney for the sale or transfer of any stocks, bonds or scrip, or for the collection of any dividends or interest thereon, twenty-five cents..... 25

Power of attorney or proxy for voting at any election for officers of any incorporated company or society, except religious, charitable, or literary societies, or public cemeteries, ten cents..... 10

Power of attorney to receive, or collect rent, twenty-five cents..... 25

Power of attorney to sell and convey real estate, or to rent or lease the same, one dollar..... 1 00

Power of attorney for any other purpose, fifty cents..... 50

Preserved Meats, Fruits, etc., for and upon every can, bottle, or other single package, containing meats, fish, shell-fish, fruits, vegetables, sauces, sirups, prepared mustard, jams or jellies contained therein and packed or sealed, made, prepared, and sold, or offered for sale, or removed for consumption in the United States, on and after the first day of October, eighteen hundred and sixty-six, when such can, bottle, or other single package with its contents shall not exceed two pounds in weight, the sum of one cent..... 1

When such can, bottle, or other single package, with its contents, shall exceed two pounds in weight, for every additional pound or fractional part thereof, one cent..... 1

Probate of will, or letters of administration: Where the estate and effects for or in respect of which such probate or letters of administration applied for, shall be sworn or declared not to exceed the value of two thousand dollars, one dollar..... 1 00

Exceeding two thousand dollars, for every additional thousand dollars, or fractional part thereof, in excess of two thousand dollars, fifty cents..... 50

Protest.—Upon the protest of every note, bill of exchange, acceptance, check or draft, or any marine protest, whether protested by a notary public or by any other officer who may be authorized by the law of any State or States to make such protest, twenty-five cents..... 25

RECEIPTS for any sum of money, or for the payment of any debt, exceeding twenty dollars in amount, not being for the satisfaction of any mortgage or judgment, or decree of any court, or by indorsement on any stamped obligation in acknowledgment of its fulfillment, for each receipt, two cents..... 2

Provided, That when more than one signature is affixed to the same paper, one or more stamps may be affixed thereto representing the whole amount of the stamp required for such signatures; and that the term money, as herein used, shall be held to include drafts and other instruments given for the payment of money.

WAX Tapers, double the rates herein imposed upon friction or lucifer matches; on cigar lights, made in part of wood, wax, glass, paper, or other materials, in parcels or packages containing twenty five lights or less in each parcel or package, one cent..... 1

When in parcels or packages containing more than than twenty-five and not more than fifty lights, two cents..... 2

For every additional twenty-five lights or fractional part of that number, one cent additional.....

RATES OF TAXES.

ADVERTISEMENTS, on gross receipts, quarterly,.....3 per cent

Receipts to the amount of $600 annually, and newspapers whose average circulation is not over 2000 copies.... exempt

Ale, beer, lager-beer, porter and other similar fermented liquors, per barrel, 31 gallons, to be paid by stamps,..... $1.00

And at a like rate for any other quantity, or for a fractional part of a barrel, which fractional parts are halves, quarters, sixths, and eighths.

Ambrotypes, (see photographs).....5 per cent

Articles made of wood, (see Furniture),.....5 per cent

Articles of wearing apparel made for sale.....5 per cent

Articles of dress, (see Clothing).....2 per cent

Auction sales,..... .....1-10 of 1 per cent

By or for judicial officers under decree of court, and public sales, by guardians, executors or administrators, exempt

Awnings,.....5 per cent

When made by sewing, from articles on which a tax has been paid..... exempt

BAGS, (see Awnings).....5 per cent

Band iron, per ton, (see Iron).... 5.00

Banks, upon State bank-notes, paid out after August 1, 1866.....10 per cent

If circulation is not over 5 per cent. of capital..... exempt
Banks and bankers, on average deposits, monthly..... .1-24 of 1 per cent
On average capital, beyond the amount invested in United States bonds monthly.....1-24 of 1 per cent
On average circulation, monthly 1-12 of 1 per cent
On average circulation over 90 per cent. of their capital, monthly, additional.....1-6 of 1 per cent
The above does not apply to national banks.
On dividends.....5 per cent
On additions to surplus and contingent funds.....5 per cent
On profits when dividends are not made..... .....5 per cent
Banks and bankers, on all sales and contracts for sale of stocks, bonds, gold and silver bullion and coin, promissory notes, and other securities, for each $100..... 1 ct.
On all such sales or contracts for sale, made by any person not paying special tax, on $100..... 5 cts.
(Stamps of the proper value must be affixed to the memorandum of sale required to be made.)
Barges, on gross earnings, if subject to tonnage duty..... exempt
On gross receipts, if over $1000 a year, monthly.....2 1-2 per cent
Barks, on gross receipts, if over $1000 a year, monthly.....2 1-2 per cent
On gross earnings, if subject to tonnage duty..... exempt
Beer, per barrel of 31 gallons, (see Ale) 1.00
Benzine, per gallon, (see Naphtha)..... 10 cts.
Benzole, per gallon, (see Naphtha)..... 10 cts.
Billiard-tables, whether for use or hire, per table..... 10.00
Boilers, of all kinds.....5 per cent
Bonds, of railways, canals, turnpike, interest on.... ....5 per cent
On sales of, at auction.....1-10 of 1 per cent
Bone, manufactures of, if not otherwise provided for.....5 per cent
Bonnet-makers, who make to order as custom work only, and whose sales do not exceed $1000 annually..... exempt
Bonnets.....5 per cent
Boots ....2 per cent
Boot-makers and shoe-makers, who make to order as custom work only, and whose work exclusive of materials does not exceed $1000 annually in value..... ..... exempt
Brass tubes, nails, or rivets.....5 per cent
Brass, not more advanced than rods or sheets.....5 per cent
Bridges, on gross receipts, monthly...3 per cent
Bristles, manufactures of, not otherwise provided for.....5 per cent
Brokers, on all sales or contracts for sale of stocks, bonds, gold and silver bullion and coin, promissory notes or other securities, for every $100 of amount of sales or contracts..... 1 ct.
On all such sales and contracts made by persons who have not paid special tax as brokers, for every $100 5 cts.
(A memorandum of the sale or contract must be made, and a stamp of the proper value affixed.)
Bullion, in lump, ingot, bar, or otherwise, to be paid by assayer.....1-2 of 1 per cent
Used in silver ware or prepared for plater's use exclusively..... exempt

Bullion, sales or contracts for sale of, (see Banks, Brokers)

CALFSKINS, in the rough, or curried or finished.....5 per cent
When tax has been paid on any in the rough, the tax to be only on increased value of the same when curried or finished
Canals, upon gross receipts of, if over $1000 a year, monthly .....2 1-2 per cent
Canal boats, monthly, if gross receipts are over $1000 a year.....2 1-2 per cent
Canal companies, upon dividends, profits, and interest upon bonds.....5 per cent
Candles..... .....5 per cent
Candy, sugar, valued at not over 20 cents per pound, including the tax, per pound ..... 2 cts.
Candy, sugar, valued at over 20 cents per pound and not over 40 cents per pound, including the tax, per pound. 4 cents
Valued at over 40 cents per pound, including the tax, or when sold by the box, package, or otherwise than by the pound.....10 per cent
Caps, (see note to Clothing).....2 per cent
Carriages, of every variety, including harness, valued at above $300 and not above $500, each..... $6.00
Valued at above $500, each..... 10.00
Cassia, ground, and all imitating, per pound. (see Spices)..... 1 ct.
Castile soap, (see Soaps.)
Castings of iron, per ton..... 3.00
Cavendish tobacco, per pound..... 40 cts
Cement, made wholly or in part of glue, to be sold in liquid state, per gallon.. 40 cts
Champagne, liquors or compounds made in imitation of, and put up in bottles per dozen of bottles of over a pint and not over a quart, each..... 6.00
If not over a pint, each, per dozen 3.00
Champagne, if of nor over a pint each, per dozen..... 3.00
Chemical productions, uncompounded, not otherwise provided for.....5 per cent
Cheroots, the market value of which is not over $8 per thousand, per 1000.... 2.00
The market value of which is over $8 and not over $12 per 1000..... 4.00
The market value of which is over $12 a thousand — $4.00 a thousand and 20 per cent. of market value.
Chocolate, prepared, per pound..... 1 1-2 ct
Cigarettes, made of tobacco, enclosed in wrapper, and not over 3 1-2 inches in length, per thousand..... 2.00
The market value of which is over $8 and not over $12 a thousand per 1000..... 4.00
The market value of which is over $12 a thousand — per 1000 $4 and 20 per cent. of market value.
Cigars, made with twisted heads and those known as short sixes, the market value of which is not over $8 a thousand — per 1000..... 2.00
The market value of which is over $8 and not over $12 a thousand per 1000 4.00
The market value of which is over $12 a thousand — per thousand $4 and 20 per cent of market value.
Circuses, on gross receipts monthly...2 per cent
Cistern bottoms, of sugar produced from sugar-cane, and not from sorghum or imphee, per pound.....3-4 of 1 per cent
Clocks, time-pieces, and clock movements.....5 per cent

Cloth, and all textile or knitted or felted articles, or fabrics of cotton, wool, or other materials, before the same has been dyed, printed, or bleached....5 per cent
Painted, enameled, shirred, tarred, varnished, or oiled.....5 per cent
Or fabrics, or articles, made of thread, yarn or warps imported or on which an internal tax has been paid, on the increased value only.....5 per cent
When made wholly by same manufacturer.....5 per cent
Or articles, dyed, printed, or bleached, on which a duty or tax has been paid before the same were so dyed, printed, or bleached, upon the increased value thereof only.....5 per cent
Cloth, or articles when made of thread, yarn or warps, imported or on which a tax has been paid on increased value only.....5 per cent
Clothing, articles of, manufactured or produced for sale, by weaving, knitting or felting.....5 per cent
Articles manufactured or produced for sale, as constituent parts of, or for trimming or ornamenting.....5 per cent
Made for sale from India rubber, gutta percha, or fur, or fur skins dressed with the fur on.....5 per cent
Articles made of furs of value not over $20.....2 per cent
Gloves, mittens, moccasins, caps, felt hats, and other articles of dress not otherwise assessed .....2 per cent
The above articles, when made to order as custom-work and not for sale generally, if the work exclusive of materials does not exceed $1000 annually..... exempt
Articles of dress made or trimmed by milliners or dressmakers for the wear of women and children..... exempt
Clove stems, ground, per pound, (see Spices)..... 1 ct.
Cloves, ground, and all imitations, per pound, (see Spices)..... 1 ct.
Cocoa, prepared, per pound..... 1 1-2 ct.
Coffee, and substitutes and preparations, per pound..... 1 ct.
Commercial brokers, monthly on all sales of goods, wares or merchandise, on amount.....1-20 of 1 per cent
Confectionery, made wholly or in part of sugar, valued at not over 20 cts. per pound, including the tax, per pound.. 2 cts.
Valued at over 20 cts. and not over 40 cts. per pound, including the tax, per pound..... 4 cts.
Valued at over 40 cts. per pound, including the tax, or when sold by the box, package, or otherwise than by the pound.....10 per cent
Copper, manufactures of, not otherwise provided for.....5 per cent
Copper tubes, nails, or rivets.....5 per cent
Cosmetics, stamp-duty on, (see Schedule C.)
Cotton, fabrics of, (see Cloth).....5 per cent
Manufactures of, not otherwise provided for.....5 per cent
Drawback allowed on exportation equal to the internal tax on finished articles and to the tax on the raw cotton in such article.
Unmanufactured, per pound..... 3 cts.
Imported from other countries on which an import duty has been paid.. exempt
There is no drawback on raw cotton exported.

DAGUERREOTYPES, not otherwise exempted, (see Photographs)....5 per cent
Diamonds, emeralds, precious stones, and imitations thereof, and all other jewelry.....5 per cent
When imported, or when import duties have been paid, and stones are set or reset, the duty will be assessed only on the value of the setting.
Dividends.....5 per cent
Distilled spirits, first proof ..... .$2 per gallon
Dog-skins.....5 per cent
When tax has been paid on any in the rough, the tax on the same when curried or finished to be only on increased value.
Dresses, manufactured, (see Clothing) 5 per cent

EARTHEN WARE, brown.....2 1-2 per cent
Emeralds, (see Diamonds).....5 per cent
Enamelled leather, (see Leather).....5 per cent
Engines, steam, locomotive and marine 5 per cent
Erasive soaps, valued at over 3 cents per lb. per pound, (see Soaps)..... 5 mills
Essences, stamp-duty on.....
Essential oils, all descriptions.....5 per cent
Express companies, on gross receipts, monthly.....3 per cent

FELTED articles, manufactured.....5 per cent
Felt hats, (see Clothing).....2 per cent
Fermented liquors, beer, lager-beer, ale, porter, and other similar liquors, per barrel of 31 gallons, (see Ale)..... $1.00
Sour or damaged and sold for manufacturing purposes..... exempt
Ferry-boats, gross receipts, of over $1000 a year, monthly.....3 per cent
Fine-cut chewing-tobacco, per pound.. 40 cts.
Fire insurance companies, dividends of 5 per cent
Fish, preserved, (see Preserved Meats, &c.).....
Fruits, preserved, (see Preserved Meats, &c.).....
Furniture, or other articles of wood, sold rough or unfinished.....5 per cent
When taxed in the rough, to pay when finished, on increased value...5 per cent
Of iron..... 5 per cent
Fur, articles of wearing apparel manufactured or produced for sale from..5 per cent
If articles do not exceed $20 in value.....2 per cent
Fur-skins, dressed with the fur on, articles of wearing apparel made for sale from.....5 per cent

GARDEN engines.....3 per cent
Gas, made of coal wholly or in part, or of any other material when the product is not over 200,000 cubic feet per month, per 1000 cubic feet..... 10 cts.
When the product is above 200,000 and not above 500,000 cubic feet per month, per 1000 cubic feet..... 15 cts.
When the product is above 500,000 and not over 5,000,000 cubic feet per month, per 1000 cubic feet..... 20 cts.
When the product is above 5,000,000 cubic feet per month, per 1000 cubic feet..... 25 cts.
Gasoline, per gallon, (see Naphtha).... 10 cts.
Gearing and shafting.....5 per cent
Gelatine, per pound..... 1 ct.
Ginger, ground, and all imitations of, per pound, (see Spices)..... 5 mills

Glass, manufactures of, not otherwise provided for.....5 per cent
Gloves, (see Clothing and Deer-skins)..2 per cent
Glue, solid, per pound..... 1 ct.
Liquid, per gallon..... 40 cts.
Goat-skins, (see Calf-skins)..... 5 per cent
Gold, manufactures of, not otherwise provided for.....5 per cent
Plate, kept for use, per ounce Troy. 50 cts.
Watches, wholly or in part of gold or gilt, kept for use, valued at $100 or less, each..... $1.00
Gold watches, valued at more than $100 $2.00
Guncotton.....5 per cent
Gunpowder, valued at 38 cts. per pound or less, including the tax.....5 per cent
Valued at above 38 cts. per pound, including the tax, per pound ..... 10 cts.
Gutta percha, manufactures of, not otherwise provided for.....5 per cent

HARNESS leather.....5 per cent
Hats, silk or felt..... 5 per cent
Hemp, manufactures of, not otherwise provided for.....5 per cent
Hog-skins, (when tax has been paid on any in the rough, the tax on the same when curried or finished, to be only on increased value).....5 per cent
Hollow ware, per ton..... 3.00
Hoop-iron, not thinner than No. 18 wire guage, per ton..... 3.00
Thinner than No. 18 wire guage, per ton..... 5.00
Hoop-skirts made for sale.....5 per cent
Horn, manufactures of, not otherwise provided for.....5 per cent
Horse-skins, (see Hog-skins).....5 per cent
Hydraulic rams.....3 per cent

ILLUMINATING oils, (see Oils).....
Income, upon all sums in excess of $600, and not exceeding $5000.....5 per cent
On all sums in excess of $5000...10 per cent
India-rubber articles of wearing apparel produced for sale.....5 per cent
Manufactures of, not otherwise provided for..... 5 per cent
Insurance companies, on dividends of.5 per cent
On gross receipts of fire, inland or marine or accident companies, monthly.....1 1-2 per cent
Iron, pig, muck-bar, blooms, slabs, loops, railroad, and railroad re-rolled exempt
Advanced beyond muck-bar, bloom, slabs, or loops, and not advanced beyond bar, and band, hoop, and sheet iron, not thinner than No. 18 wire gauge, and plate-iron not less than ⅛ of an inch in thickness, per ton of 2000 lbs..... 3.00
Band, hoop, and sheet-iron thinner than No. 18 wire guage, plate-iron less than ⅛ of an inch in thickness, per ton 5.00
Nails and spikes, cut, not including nails, tacks, brads, or finishing nails, usually put up and sold in papers, whether put up in papers or otherwise, per ton..... 5.00
Rods, bands, hoops, sheets, plates, spikes, and nails, not including such as are usually put up in papers, manufactured from iron upon which the tax of $3 has been paid, per ton additional.. 2.00
Castings not otherwise provided for, per ton..... 3.00
Railings, gates, fences, furniture and statuary .....5 per cent
Manufactures of, not otherwise provided for.....5 per cent
Ivory, manufactures of, not otherwise provided for.....5 per cent

JAMS, in bottles or packages, (see Preserved Meats, &c.).....5 per cent
Japan.....5 per cent
Japanned leather, (see Leather).....5 per cent
Jellies, in packages, (see Preserved Meats, &c.).....5 per cent
Jewelry, (see note to Diamonds).....5 per cent
Jute, manufactures of, not otherwise provided for.....5 per cent

KID-SKINS, (see Calf-skins).....5 per cent
Knitted fabrics.....5 per cent

LAGER-BEER, per barrel of 31 gallons, (see Ale)..... ..... 1.00
Lathes.....5 per cent
Lead, sheet.....5 per cent
Pipes.....5 per cent
Lead, manufactures of, not otherwise provided for.....5 per cent
Leather, of all kinds.....5 per cent
When the tax has been paid upon the leather in the rough, the tax is assessed upon the increased value only when the same is curried, or finished
Leather, manufactures of, not otherwise provided for.....5 per cent
Legacies, any person or persons having in charge or trust, as administrators, executors, or trustees, any legacies or distributive shares arising from personal property, where the whole amount of such personal property, as aforesaid, shall exceed the sum of one thousand dollars in actual value, passing, after the passage of this act, from any person possesed of such property, either by will or by the intestate laws of any State or Territory, or any personal property or interest therein, transferred by deed, grant, bargain, sale or gift, made or intended to take effect in possession or enjoyment after the death of the grantor or bargainor, to any person or persons, or to any body or bodies politic or corporate, in trust or otherwise, are subject to tax as follows:

Where the person or persons entitled to any beneficial interest in such property shall be the lineal issue or lineal ancestor, brother or sister, to the person who died possessed of such property, as aforesaid, at the rate of one dollar, for each and every hundred dollars of the clear value, of such interest in such property.....1 per cent

The legacy or share of personal property passing to a minor child of the person who died possessed thereof is exempt from tax, to the amount of $600.

Where the person or persons entitled to any beneficial interest in such property shall be a descendant of the brother or sister of the person who died possessed, as aforesaid, at the rate of two dollars for each and every hundred dollars of the clear value of such interest..... ...2 per cent

Where the person or persons entitled to any beneficial interest in such property shall be a brother or sister of the father or mother, or a descendant of a brother or sister of the father or mother, of the person who died possessed, as aforesaid, at the rate of

four dollars for each and every hundred dollars of the clear value of such interest .....4 per cent

Where the person or persons entitled to any beneficial interest in such property shall be a brother or sister of the grandfather or grandmother, or a descendant of the brother or sister of the grandfather or grandmother, of the person who died possessed, as aforesaid, at the rate of five dollars for each and every hundred dollars of the clear value of such interest.....5 per cent

Where the person or persons entitled to any beneficial interest in such property shall be in any other degree of collateral consanguinity than is hereinbefore stated, or shall be a stranger in blood to the person who died possessed, as aforesaid, or shall be a body politic or corporate, at the rate of six dollars for each and every hundred dollars of the clear value of such interest.....6 per cent

All legacies or property passing by will, or by the laws of any State or Territory, to husband or wife of the person who died possessed, as aforesaid, shall be exempt from tax or duty.

Liquors made in imitation of sparkling wine or champagne, and put up in bottles, (see Wines).

Liquors, malt or fermented, per barrel of 31 gallons, (see Ale)..... 1.00

Liquors, spirituous, first proof, per gallon..... 2.00

Locomotive engines, (see Steam Engines).....5 per cent

Lotteries, on gross receipts, monthly..5 per cent

Permit when and how granted to hold lottery or raffle without tax

Lubricating oils, (see Oils)

MAGAZINES, advertisements in, and gross receipts over $500.....3 per cent

Malt liquors per barrel of 31 gallons, (see Ale)..... 1.00

Manufactures of cotton, wool, silk, worsted, hemp, jute, Indian rubber, gutta percha, wood, glass, pottery ware, leather, paper, iron, steel, lead, tin, copper, zinc, brass, gold, silver, horn, ivory, bone, bristles, wholly or in part, of other materials not otherwise provided for.....5 per cent

Marine engines, (see Steam Engines)..5 per cent

Matches subject to stamp duty

Meats preserved, (see Preserved Meats, &c.).....5 per cent

Medicines, upon recipe or prescription of physician..... exempt

Stamp duty upon

Melado, per pound.....3-4 of 1 ct.

Milliners, manufactures of, (see Clothing).....5 per cent

Mineral oils, (see Oils)

Mittens, (see Clothing and Deer-skins).2 per cent

Moccasins, (see Clothing and Deer-skins).....2 per cent

Molasses, from sugar-cane, and not from sorghum or imphee, per gallon..... 3 cts.

Sirup, per pound.....3-4 of 1 ct.

Concentrated, per pound.....3-4 of 1 ct.

Monumental stones, over $100 in value, and not erected by contributions to commemorate the service of Union soldiers who have fallen in battle..5 per cent

Movements, clock.....5 per cent

Museums, gross receipts, monthly....2 per cent

Mustard, dry, and substitutes, and preparations, (see Preserved Meats, &c.) per pound..... 1 ct.

NAILS, cut, per ton, (see Iron)..... 5.00

Brass or copper.....5 per cent

Naphtha, benzine, benzole, or gasoline, marking more than 59° Baume's hydrometers, the product of distillation, redistillation, or refining of crude petroleum, or of crude oil produced by a single distillation of coal, shale, pete, asphatum, or other bituminous substances, per gallon..... .... 10 cts.

Naphtha, the product of distillation of pretroleum and other similar bituminous substances, when used or consumed on the premises for fuel or cleaning..... ..... exempt

Benzine and benzole, are not entitled to drawback when exported

Newspapers, whose average annual circulation exceeds 2000 copies, upon gross receipts for advertisements in, over $600 per annum.....3 per cent

OIL, making more than 59° Baume's hydrometer, the product of the distillation, re-distillation, or refining of crude pretroleum, or of crude oil produced by a single distillation of coal, shale, peat, asphaltum, or other bitumious substances, per gallon..... 10 cts.

Oil-cloth, (see Cloth).....5 per cent

Oil-dressed leather.....5 per cent

Oils, illumminating, lubricating, or other mineral, making not less than 36° nor more than 56° Baume's hydrometer, the product of the distillation, re-distillation, or refining of crude pretroleum, per gallon..... 20 cts.

Such illuminating oils, mixed with the heavier paraffine oils, or with naphtha, with or without further distillation, if product marks by Baume's hydrometer between 36° and 59° inclusive, per gallon..... 20 cts.

Illuminating, lubricating, or other mineral, marking not less than 36° nor more than 59° Baume's hydrometer, the exclusive product of the refining of crude oil, produced by a single distillation of coal, shale, asphaltum, peat, or other bituminous substances, not otherwise provided for, per gallon..... 10 cts.

Essential, all descriptions.....5 per cent

Oil stills.....5 per cent

PAMPHLETS, advertisements in, upon gross receipts for, exceeding $200.....3 per cent

Paper.....3 per cent

Manufactures of, not otherwise provided for.....5 per cent

Passports, each..... 5.00

Patent leather, (see Leather.....5 per cent

Pepper, ground, and all imitations, per pound, (see Spices)..... 5 mills

Perfumery, stamp-duty on

Photographs, not exempted as below.5 per cent

Photographs, or any other sun picture, being copies of engravings or works of art, when the same are sold by the producer at wholesale, at a price not exceeding fifteen cents each, or are used for the illustration of books.... exempt

Pickles, in glass packages, (see Preserved Meats, etc.).....6 per cent

Pictures, taken by action of light....5 per cent

Pins, solid head or other.....5 per cent

Pimento, ground, and all imitations of, per pound, (see Spices)..... 5 mills
Planes.....5 per cent
Planing machines.....5 per cent
Plate of gold, kept for use, annual tax, per oz. troy..... 50 cts.
Plate of silver, kept for use, exceeding 40 ozs. troy, annual tax, per oz. troy, (see Silver Plate)..... 5 cts.
Plate iron, less than 1-8 of an inch in thickness, per ton..... 5.00
Not less than 1-8 of an inch in thickness, per ton..... 3.00
Playing-cards, stamp-duty, per pack... 5 cts.
Plug tobacco, per pound..... 40 cts.
Porter, per barrel of 31 gallons, (see Ale)..... $1.00
Pottery ware, not otherwise provided for.....5 per cent
Powder (Gun), valued at thirty-eight cents per pound or less.....5 per cent
Valued at more than thirty-eight cents per pound, per pound..... 10 ct.
Precious stones, (see Diamonds). ...5 per cent
Prepared mustard, in cans, (see Preserved Meats)
Preparations of coffee, substitutes for, or of which coffee forms a part, per pound..... 1 ct.
And medicines, subject to stamp-duty
Preserved meats, fruits, etc., on every can, bottle, or single package, containing meats, fish, shell-fish, fruits, vegetables, sauces, sirups, prepared mustard, jams or jellies contained therein and packed or sealed, on and after October 1st, 1866, when such can, bottle, or package with its contents does not exceed 2 lbs. in weight, per package..... 1 ct.
When package with contents exceeds 2 lbs. for every additional pound or fraction of a pound..... 1 ct.
Profits, taxable as income.....5 per cent
Proprietary articles, subject to stamp-duty
Provident Institutions, (see Savings Banks, etc.)
Pumps.....3 per cent

RAILROADS, on gross receipts (for passengers, etc., if over $1000 a year monthly).....2 1-2 per cent
Railroad cars, when any of the materials of the car have paid a tax, that amount is to be deducted.....5 per cent
Railroads, to withhold from interests paid, from dividends, and to pay from sums carried to any fund.....5 per cent
Real Estate, succession to, (see Succession to Real Estate.)
Receipts, stamp-duty on
Rivets, brass or copper.....5 per cent

SAILS, (see Awnings).....5 per cent
Salaries of persons in the service of the United States, in excess of the rate of $600 per annum, are subject to a deduction of five per cent, or of 10 per cent on over $5000.
Salaries, other, taxable as income, (see Income.)
Sales, auction, of real estate, goods, wares, merchandise, stocks, and bonds, (see Auction sales.)
Sales, and contracts for sale by brokers, banks, or bankers, (see Brokers.)
Salt, per 100 pounds..... 3 cts.
Sauces, in cans and sealed (see Preserved Meats, etc.)
Savings Banks, Savings Funds, and Savings Institutions, having no capital Stocks, and whose business is confined to receiving deposits to be loaned or invested for the sole benefit of the depositors, on so much of their deposits as are invested in Securities of the United States, and on all deposits under $500, in the name of any one person..... exempt
Savings institutions, on all dividends in scrip or money of.....5 per cent
Scales.....3 per cent
Screws, wood.....10 per cent
Sewing machines.....5 per cent
Shades, (see Awnings).....5 per cent
Shafting and gearing.....5 per cent
Sheepskins, tanned or dressed, in the rough, curried or finished.....5 per cent
(When tax has been paid on any in the rough, the tax on the same when curried or finished to be only on increased value.)
Sheet iron, not thinner than No. 18 wire gauge, per ton..... 3.00
Sheet iron, thinner than No. 18 wire gauge, per ton..... 5.00
Sheet lead.....5 per cent
Shell-fish, preserved, in cans, &c., (see Preserved Meats, &c.).....6 per cent
Ships, gross receipts of, monthly, if over $1000 a year.....2 1-2 per cent
Ships, gross receipts of paying tonnage duty..... exempt
Shoes, (see Boots).....2 per cent
Shoe-strings.....2 per cent
Shot.....5 per cent
Silk-hats, made for sale.....5 per cent
Silk, manufactures of, not otherwise provided for.....5 per cent
Silver, manufactures of, not otherwise provided for.....5 per cent
Silver plate, annual tax, kept for use, per oz. troy..... 5 cts
Silver plate, not exceeding 40 oz. troy used by one family and belonging to one person..... exempt
Silver plate, belonging to religious societies, souvenirs and keepsakes not kept for use, and premiums awarded as a token of merit..... exempt
Sirup of molasses, made from sugar cane, when removed from the plantation, per pound.....3-4 of 1 ct
Sirups, in bottles or cans and sealed, (see Preserved Meats.)
Skins, of every description, when tanned, curried or finished.....5 per cent
(When leather has been taxed in the rough, and afterwards finished, it will then be taxed on its increased value.)
(When leather, on which a tax has been paid, is manufactured into gloves, mittens, or moccasins, the tax is assessed upon the increased value only.)
Slackwater companies, upon all interest payable upon notes or bonds issued, dividends, and profits carried to the account of any fund.....5 per cent
Smoking-tobacco of all kinds and imitations not otherwise provided for, per pound, (see Tobacco)..... 15 cts
Snuff, made of tobacco or any substitute for, of all descriptions when prepared for use, per pound..... 40 cts
No drawback on the export of.
Soaps, valued at above three cents a

pound, not perfumed, and on saltwater soap made of cocoa nut oil, per pound 5 mills
Valued at nor above 3 cts. per lb.. exempt
Perfumed, per pound..... 3 cts
Spices, ground, and substitutes and preparations, per pound..... 1 ct
Spikes and nails, cut, per ton, (see Iron) 5.00
Spirits, first proof, per gallon..... 2.00
No drawback on.
Of turpentine, per gallon..... 10 cts
Stage-coaches, on gross receipts, if over $1000 a year, monthly.....2 1-2 per cent
Stamp duties, Schedule B.
Statuary, made of iron.....5 per cent
Steamboats, gross receipts, if over $1000 a year, monthly.....2 1-2 per cent
Steam-engines, and all their parts....5 per cent
When a tax has been paid upon the parts of the engine, the amount is to be deducted.
Steel, made directly from inch bar, blooms, slabs, or loops, per ton, manufactures of, not otherwise provided for.....5 per cent
Stone, monumental, (see Monumental Stones.)
Stone-ware, common or gray.....2 1-2 per cent
Stoves, hollow ware, and castings of iron, per ton..... $3.00
Succession to real Estate.
Where successor is the lineal issue or ancestor of predecessor, on value of succession.....1 per cent
Where successor is brother or sister, or descendant of brother or sister of predecessor, on such value.....2 per cent
Where successor is brother or sister of the father or mother, or a descendant of a brother or sister of the father or mother, of the predecessor, on such value.....4 per cent
Where successor is a brother or sister of the grandfather or grandmother, or a descendant of the brother or sister of the grandfather or grandmother, of the predecessor, on such value.....5 per cent
When successor is of any other degree of collateral consanguinity, or is a stranger in blood, on such value.6 per cent
Sugar refiners, on gross sales.....2 1-2 per cent
Sugar, not above No. 12 Dutch standard in color, per pound..... 1 ct
Above No. 12 and not above No. 18 Dutch standard in color, per pound... 1 1-2 ct
Above No. 18 Dutch standard in color, per pound..... 2 cts
The above rates refer to sugars produced directly from the sugar-cane and not from sorghum or imphee.
Sugar-candy, made wholly or in part of sugar valued at not exceeding 20 cts. per lb. including tax, per pound..... 2 cts
Exceeding 20 and not exceeding 40 cts. per lb. including tax, per pound.. 4 cts
Exceeding 40 cts. including tax, or when sold otherwise than by the pound.....10 per cent

TAILORS, manufactures by, (see Clothing).....5 per cent
Tanks, water and sugar.....5 per cent
Telegraph companies, gross receipts (monthly).....3 per cent
Tents, (see Awnings).....5 per cent
Theatres, gross receipts of (monthly).2 per cent
Thread.....5 per cent
Time-pieces, sold without being cased.5 per cent
Tin-ware of all descriptions, not otherwise provided for.....5 per cent
Tin, manufactures of, not otherwise provided for.....5 per cent
Tobacco, cavendish, plug, twist, and all kinds, not otherwise provided for, per pound..... 40 cts
Fine-cut, chewing, whether with stems in or not, and however sold, per pound..... 40 cts
Twisted by hand and not otherwise prepared, per pound..... 30 cts
Smoking, sweetened, stemmed, or butted, per pound..... 40 cts
Smoking, of all kinds, not sweetened, stemmed, or butted, including that made of stems, or in part of stems, and imitations thereof, per pound.... 15 cts
Toll-roads, on gross receipts.....3 per cent
Tools .....5 per cent
Trust companies, dividends of, and additions to funds.....5 per cent
Tubes, made of wrought-iron, copper, or brass, per ton..... 5.00
Turnpike companies, dividends, coupons, interest paid by or profits of..5 per cent
Twine .....5 per cent

UNCOMPOUNDED chemical productions, not otherwise provided for.5 per cent

VARNISH .....5 per cent
Vegetables, preserved, (see Preserved Meats, &c.)
Vessels, gross receipts of (monthly) .....2 1-2 per cent
Vessels paying tonnage-duty..... exempt

WARE, brown earthen and common or gray stone..... 2 1-2 per cent
Watches, gold, annual tax, valued at $100 or less, each..... 1.00
Watches gold, annual tax, valued at more than $100, each..... 2.00
Water-tanks.....5 per cent
Whisky, first proof, per gallon..... 2.00
Wines or liquors not made from grapes, currants, rhubarb, or berries, produced by being rectified or mixed with spirits, and not otherwise provided for, per gallon..... 50 cts.
Or liquors, made in imitation of sparkling wine or champagne, &c., and put up in bottles, if each bottle contains more than one pint and not over a quart, per dozen bottles 6.00
If each bottle contains not over a pint, per dozen bottles..... 3.00
Wood, manufactures of, not otherwise provided for.....5 per cent
Wood screws.....10 per cent
Wool, manufactures of, not otherwise provided for.....5 per cent
Wool, fabrics of.....5 per cent
Worsted, manufactures of, not otherwise provided for.....5 per cent

ZINC, manufactures of, not otherwise provided for.....5 per cent

LIST OF ARTICLES, &C.,

DECLARED TO BE EXEMPT FROM INTERNAL TAX.

ALL articles made or manufactured from materials subject to, and that have paid, an internal tax, or from materials imported free of duty, or on which an import duty has been paid, when the increased value of the manufactured article does not exceed five per cent. ad valorem.
Acetic acid.
Actions for musical instruments.
Advertisements, gross receipts for, under $600 and in newspapers whose average circulation does not exceed 2,000 copies.
Affidavits in legal proceedings.
Alcohol made of materials that have paid a tax.
Alkaloids, vegetable.
Alum, aluminum, aluminous cake.
Aluminate of soda.
Alumino silicate of soda.
Ammoniacal liquor made in the manufacture of illuminating gas, and the products of its manufacture.
Anchors.
Aniline and aniline colors.
Animal charcoal or carbon.
Animal oils.
Anvils.
Apothecaries, as to liquors used in making up medicines.
Arms, not iron or finished, for carriages or wagons.
Arrearages of pay, papers relating to.
Articles manufactured in institutions for the blind, and for the deaf and dumb, and sold to aid them or the pupils.
Artificial limbs, eyes, and teeth.
Auction sales by judicial officers, under decree of court, and public sales by guardians, executors, &c.
Awnings made by sewing from articles that have paid a tax.
Axe poles of wrought iron.
Axles of wrought iron.
Axles of steel, used exclusively for vehicles, cars, or locomotives.

BAGS made of paper and by sewing from articles that have paid a tax.
Baking powders.
Banks, circulation of, under 5 per cent. of capital.
Banks, circulation of, when notes are not issued, and money is deposited in treasury for redemtion of outstanding.
Banners made of domestic bunting.
Barges, gross earnings, if subject to tonnage duty.
Barks, same as Barges.
Barrels and casks, other than for the reception of fluids.
Beeswax crude or unfinished.
Bi-carbonate of soda.
Bi-chromate of potash.
Bleaching powders.
Blocks, ship and vessels.
Blooms (iron.)
Blue vitrol.
Boards.
Boat spikes.
Bolsters, feather.
Bolts of wrought iron.
Bone dust.
Bookbinding.
Books.
Boracic acid.
Borax.
Bounties, papers relating to.
Bows.
Boxes, of wood or paper, for friction matches, cigar lights, or wax tapers.
Brass not beyond rod or sheets.
Bread and breadstuffs.
Brick.
Bristles.
Brooms made from corn, brush, or palm-leaf.
Building stone of all kinds.
Bullion (see "Value of Bullion").
Bunting and flags of the United States.
Burning fluid.
Burr stones rough or wrought.
Butter.

Cables made of vegetable fibre.
Calcined magnesia.
Candlewicking.
Carbon.
Carbonate of magnesia.
Car wheels of steel.
Casks (see "Barrels").
Castings, of all descriptions, made specially for locks, safes, looms, spinning machines, pumps, steam-engines, hot air and hot water furnaces, and sewing machines, sold and used only for such purposes, and on the article of which the casting forms a part, and tax has been paid.
Casting for iron bridges.
Casts of statues and groups of statuary made by the artist from original designs.
Caustic soda.
Cement, Roman and water.
Certificates of measurement or weight of animals, wood, coal or hay.
Certificates of acknowledgment or record of deed or other written instrument.
Charcoal.
Charts.
Cheese.
Chronometers.
Cider and cider vinegar.
Cisterns for crude mineral oil.
Clock springs, faces and hands.
Coal tar and the products of its redistilation.
Cobalt.
Coffins and burial cases.
Coke.
Compositions, cordials, cosmetics, made for exportation wholly or in part of domestic spirits.
Concentrated milk.
Concerts, occasional.
Contracts for insurance against accidents.
Copper, in ingots, pigs or bars.
Copper, not beyond rods or sheets.
Copperas.
Cordage made of vegetable fibre.
Corn-shellers.
Cotton sold by or for the United States.
Cotton gins.
Cotton presses.
Crates.
Crucibles, of all kinds.
Crude oil, the product of the first and single dis-

tilation of coal, shale, asphaltum, peat, or other bituminous substances.
Crude petroleum.
Crude soda.
Crude turpentine.
Crutches.
Cut tapes, used in the manufacture of hoop-skirts.

DECK plugs.
Deer skins, smoked or not oil dressed.
Deposit notes to mutual insurance companies.
Deposits in savings banks, invested in securities of the United States, and all under $500 in the name of any one person. Interest paid to depositors on.
Drain pipes.
Draining tiles.
Dress, articles of, made or trimmed by milliners or dressmakers for the wear of women and children.

EARTHEN water pipes.
Electrotypers, productions of.
Engravings, production of.
Exhibitions of works of art.

FARM baskets, made of splints.
Farmers, for farm products.
Feather beds, mattresses, palliasses, bolsters, and pillows.
Fermented liquor, damaged and sold for manufacturing purposes.
Fertillizers of all kinds.
Felloes.
Fire brick.
Fish oils.
Flasks and patterns used by founders.
Flavoring extracts solely for cooking purposes.
Flax and its manufactures.
Flour from grain.
Flowers of sulphur.
Freestone.

GERMAN silver, in bars or sheets.
Gold foil.
Gold leaf.
Grain baskets made of splints.
Grain cradles.
Grindstones, rough and wrought.
Groups of statuary, original.
Gypsum, rock and ground.

HAND rakes.
Hand saws.
Harrows.
Hay cutters.
Hay presses.
Headings.
Hemp for textile or felting purposes.
Hoops.
Hoop skirt wire (steel), covered or uncovered.
Horse rakes.
Horse shoes.
Horse shoe nails.
Hubs.
Hulls of ships and other vessels.

ILLUMINATING gas manufactured by educational institutions for their own use exclusively.
Income under $600.
Income of foreign consuls.
India rubber springs used exclusively for railroad cars.
Indorsement of a negotiable instrument which is stamped.
Interest paid to depositors in savings banks.
Iron, pig, muck-bar, blooms, slabs, railroad and railroad re-rolled.
Iron axels.
Iron bridges.
Iron castings, malleable, unfinished.
Iron chains.
Iron drain and sewer pipes.

JUTE for textile or felting purposes.

KEYS, actions and strings for musical instruments

LATHS.
Lead, in ingots, pigs or bars.
Lectures.
Legacies (see "Property").
Lime.
Litharge and orange mineral.
Lithographers, productions of.
Loops, iron.
Lubricating oil made from crude petroleum, coal or shale, in specific gravity not over 36° Baume's hydrometer.
Lumber.

MACHINES driven by horse power and used exclusively for cutting firewood, staves, and shingle bolts.
Machinery for the manufacture of sugar, sirup and molasses from sorghum, imphee, beets and corn.
Machinery of telescopes for astronomical purposes.
Magnesia, calcined.
Magnesia, carbonate of.
Magnesium.
Malleable iron castings, unfinished.
Malt.
Manganese.
Maps.
Masts and deck plugs.
Marble.
Matchwood.
Mattresses, feathers.
Mead.
Meal from grain.
Medicinal waters of all kinds, sold in bottles or from fountains.
Medicines made for exportation wholly or in part of domestic spirits.
Medicines upon receipe or prescription of a physician.
Mills for the manufacture of sugar, sirup, and molasses from sorghum, imphee, beets and corn.
Mill stones, rough or wrought.
Mineral coal of all kinds.
Mineral waters of all kinds sold in bottles or from fountains.
Molasses made from beets, corn sugar-maple, or from sorghum or imphee, or from other articles than the sugar-cane.
Monuments of stone of all kinds, of not over $100 in value.
Monuments erected by public or private contributions to commemorate the service of Union soldiers who have fallen in battle.
Morphine.
Mouldings for looking-glasses and picture-frames.
Mountings of telescopes for astronomical purposes.
Mowers.
Muck bar iron.
Muriatic acid.

NAPHTHA when used or consumed on premises for fuel or cleaning.
Newspapers.
Nickel.
Nitrate of lead.

Nitric acid.
Nuts of wrought iron.

OAKUM.
Official instruments, etc., issued by United States, state, county or municipal officers.
Oleic acid.
Orange mineral.
Ore crude (see crude oil).
Original paintings, statues and groups of statuary.
Oxide of zinc.

PACKING boxes of wood.
Pail ears and handles.
Painters' colors.
Paints.
Palliasses, feather.
Paper stainers' colors.
Paraffine.
Paraffine oil, in specific gravity not over 36° Baume's Hydrometer, a residuum of distillation or the products thereof.
Parasols, and stocks and frame for the same.
Paris white.
Patent alum.
Patterns used by founders.
Pearl ashes.
Peat.
Pensions, papers relating to
Perfumery and preparations made for exportation wholly or in part of domestic spirits.
Petroleum, crude (See crude petroleum).
Phosphorus.
Photographs or any other sun-picture, being copies of engravings or works of art, when sold by producers for not over fifteen cents each, wholesale, or when used for the illustration of books.
Physicians for medicines with which to make up prescriptions for patients.
Pickles sold by gallon, and not in glass packages.
Pig iron.
Pillows, feather.
Pipe boxes.
Planters.
Ploughs.
Poles for carriages, not ironed or finished.
Pot and pearl ashes.
Premiums returned by mutual life insurance companies to policy holders.
Printed matter.
Printers' ink.
Printing paper of all descriptions.
Process commenced by the United States or any State.
Property passing to husband or wife of person who died possessed.
Property not over $1000 in value, passing to minor child.
Prussiate of potash.
Purchases by the United States.
Putty.

QUICKSILVER.
Quinine.

RAILROAD chairs and fish plates
Railroad iron.
Railroad iron re-rolled.
Railroad spikes.
Reapers.
Red lead.
Red oil.
Repairs of articles of all kinds.
Residuums, the product of mineral, vegetable, or animal substances, drawn from stills after distillation.
Retorts made of clay.
Rivets of wrought iron.
Roman and water cements.
Roofing slate, slabs, and tiles.
Ropes made of vegetable fibre.

SAILS.
Saleratus.
Sal-soda.
Saltpetre.
Salts of tin.
Savings banks without capital stock, &c.
Savings banks, interest paid depositors.
School exhibitions.
Seed-drills.
Separators.
Sewer-pipes of clay.
Sewer-pipes of iron.
Shafts for carriages, not ironed or finished.
Sheathing metal, yellow, not beyond rods or sheets.
Shingles.
Ship and vessel blocks.
Ship and boat spikes.
Ships, gross receipts if paying tonnage duty.
Shoes, for horses, mules, or oxen.
Shooks.
Silex used in the manufacture of glass.
Silicate of soda.
Silver plate, not over 40 oz. Troy, used by one family and belonging to one person.
Silver plate, belonging to religious societies, souvenirs and keepsakes not kept for use, and premiums awarded as a token of merit.
Sirup, made from beets, corn, sugar maple, or from sorghum or imphee.
Slatestone.
Small wares used in the manufacture of hoop-skirts.
Soap, valued at not over 3 cents per lb.
Soapstone.
Soda, caustic, crude, &c.
Sodium.
Spars.
Spelter.
Spikes, boat and ship.
Spindles.
Spokes.
Springs of steel used exclusively for vehicles, cars, or locomotives.
Starch.
Statues and groups of statuary original.
Staves.
Stereotypers, productions of.
Steel, made from iron advanced beyond muckbar, blooms, clubs, or loops, in ingots, bars, rail, made and fitted for railroads, sheet, plate, coil, or wire.
Stills, or apparatus used by druggists, &c., for the recovery of alcohol used in distilling.
Stone water-pipes.
Stoves, made of cast iron and sheet iron, or of soapstone, firebrick, or freestone, with or without cast iron or sheet iron; if the cast and sheet iron has paid a tax.
Strawcutters.
Strings for musical instruments.
Sugar made from beets, corn, sugar maple, or from sorghum or imphee; or from other articles than the sugar-cane.
Sulphate of alumina.
Sulphate of barytes.
Sulphur.
Sulphur-flour.

TAR and crude turpentine.
Tarred paper.
Tents made by sewing from articles that have paid a tax.
Thimble skeins.
Threshing machines.

Tiles made of clay.
Timber, partially wrought and unfinished for chairs, tubs, pails, hubs, spokes, felloes, snaths, lasts, shovel and fork handles.
Tin in ingots, pigs or bars.
Tin cans used for preserved meats, fish, shellfish, fruits, vegetables, jams, jellies, paints, oils, and spices.
Tire, of steel, used exclusively for vehicles, cars, or locomotives.
Tree-nail wedges.
Tub ears and handles.

UMBRELLAS, and sticks and frames for the same.
Umbrella-stretchers.
United States, goods purchased by the.

VALUE of bullion used in the manufacture of wares, watches, and watch-cases, and bullion prepared for the use of platers and watch-makers.
Vegetable alkaloids.
Vegetable oils.
Verdigris.
Vessels paying tonnage duty.
Vinegar.
Vintners, selling wine of their own growth at the place where it is made.
Vises of wrought iron.

WARP for weaving, braiding, or manufacturing purpose exclusively.
Warrant of attorney accompanying stamped bond or note.
Washers of wrought iron.
Water cements.
Whale oil.
Wheels for carriages, not ironed or finished.
White and red lead.
Whiting.
Window glass of all kinds.
Wine made of grapes, currants, or other fruits, and rhubarb.
Winnowing mills.
Wire made from wire less than No. 20 wire guage, upon which a tax has been paid as wire; and no manufactured wire shall pay a greater tax than that imposed on No. 20 wire guage.
Wooden handles for agricultural, household, and mechanical tools and implements.
Wooden tanks.
Wooden ware.

YARN for weaving, braiding, or manufacturing purposes exclusively.
Yeast powders.
Yellow sheathing metal not beyond rods or sheets.

ZINC in ingots or sheets.

SPECIAL TAXES.

AGENTS of domestic insurance companies . . . . . $ 10
If annual receipts as such agent do exceed $100 5
Agents of foreign insurance companies 50
Apothecaries, whose annual gross receipts are not less than $1000 . . . 10
Whose annual gross receipts are less than $1000 . . . . . exempt
Architects 10
Assayers, assaying gold or silver of a value not exceeding, annually, $250,000 100
Of a value exceeding $250,000 and not exceeding $500,000 200
Of a value exceeding $500,000 . 500
Auctioneers, whose annual sales do not exceed $10,000 10
Whose annual sales exceed $10,000 20

BANKS, savings, having no capital stock, and whose business is confined to receiving deposits, and loaning or investing the same for the benefit of depositors; and which do no other business of banking . . . . . exempt
Chartered or organized under a general law, with a capital not exceeding the sum of $50,000 100
And for every $1000 additional . . 2
Bankers, with capital not exceeding the sum of $50,000 100
And for every $1000 additional . . 2
Barges, (see Boats)
Billiard-tables, each 10
Boats, floated or towed by tug-boats or horses, and used exclusively for carrying coal, &c., to market, if over 25 tons and not over 100 tons 5
Exceeding 100 tons 10
Bowling-alleys, each 10

Brewers 100
Making less than 500 barrels per year 50
Brokers, (see titles of the several classes of Brokers) 50
Builders 10
Burning-fluid and camphene, distillers of 50
Butchers, whose annual gross receipts are not less than $1000 10
Whose annual gross receipts are less than $1000 . . . . . exempt
Who retail butcher's meat exclusively, and from carts 5

CAMPHENE and burning fluid, distillers of 50
Cattle-brokers, whose annual sales do not exceed $10,000 10
And for each additional $1000 . 1
Circuses 100
Civil engineers 10
Claim-agents 10
Coal-oil distillers 50
Coffee, grinders of 100
Commercial brokers 20
Common carriers, whose receipts exceed $600 per annum 10
Concert halls 100
Confectioners, whose annual gross receipts are not less than $1000 . . . 10
Whose annual gross receipts are less than $1000 . . . . . exempt
Contractors 25
Conveyancers 10
Custom-house brokers 10

DEALERS, wholesale, whose annual sales do not exceed $50,000 . . 50
And for each additional $1000 (monthly) 1
In liquors, whose annual sales do not exceed $50,000 100

And for each additional $1000 (monthly) 1
Retail 10
Retail, in liquors 25
Dentists 10
Distillers 100
Of apples, grapes, or peaches, making 50 and less than 150 barrels per year . 50
Making less than 50 barrels per year 20
Of burning fluid and camphene . 50

EATING-HOUSES, whose annual gross receipts are not less than $1000 . 10
In which liquors are sold by retail, to be drank upon the premises, an aditional tax of 25
Engineers, civil 10
Exhibitions, or shows not otherwise provided for 10
Express carriers and agents, whose receipts exceed $1000 annually . . 10

FLATS, (see Boats)

GAS-FITTERS 10
Gift enterprises 150
Grinders of coffee or spices 100

HORSE-DEALERS 10
Hotels, if yearly rental is not more than $200, and if annual gross receipts are less than $1000 10
And for every $100 additional or fractional part 5
In which liquors are sold by retail to be drank upon the premises, an additional tax of 25

INSURANCE agents 10
If annual receipts as such agent do not exceed $100 5
Selling tickets for insurance against injury in traveling . . . . exempt
Of foreign companies 50
Intelligence-office keepers . . . 10

JACKS, owners of 10
Jugglers 20

LAND-WARRANT brokers . . . 25
Lawyers 10
Livery-stable keepers 10
Lottery-ticket dealers 100

MANUFACTURERS 10
Miners, whose annual receipts as such are not less than $1000 . . . 10
Miners, whose annual receipts as such are less than $1000 . . . . . exempt
Museums 100

PATENT agents 10
Patent-right dealers 10
Pawnbrokers, employing a capital not exceeding $50,000 50
And every $1000 in excess of $50,000 . 2
Peddlers, when traveling with more than two horses or mules 50
When traveling with two horses or mules 25
When traveling with with one horse or mule 15
When traveling on foot . . . 10
Of distilled spirits, fermented liquors, or wines, dry goods, foreign or domestic, in pieces or packages 50
Of jewelry 50
Of fish, traveling from place to place, and not from any shop or stand, and not from hand-carts, or wheelbarrows . 5
Of charcoal, newspapers, Bibles, or religious tracts only, and of shell or other fish from handcarts or wheelbarrows exempt
Photographers 10
Physicians 10
Plumbers 10
Produce-brokers, whose sales do not exceed $10.000 annually 10
Public exhibitions for money . . . 10

REAL estate agents 10
Rectifiers, who rectify not exceeding 500 barrels of 40 gallons each . . 25
And for every 500 barrels additional or part thereof 25
Retail dealers whose annual gross receipts are not less than $1000 10
In liquors . . . . . , 25

SAVINGS banks having no capital stock, and whose business is confined to receiving deposits and loaning or investing the same for the benefit of its depositors, and which do no other business of banking . . . . . exempt
Shows, for money 10
Spices, grinders of 100
Stallions, owners of 10
Steamers and vessels, which provide food and lodging for passengers . . . 25
Surgeons 10

TAVERNS, if yearly rental is not more than $200, and if annual gross receipts are not less than $1000 . . 10
And for every $100 additional or fractional part 5
In which liquors are sold by retail to be drank on the premises an additional tax of 25
Theatres 100
Tobacconists 10

WHOLESALE dealers, whose annual sales do not exceed $50.000 . . 50
And for every $1000 in excess of $50,000 1
In liquors, whose annual sales do not exceed $50,000 100
And for every $1000 in excess of $50,000 1
Where the annual gross receipts of apothecaries, butchers, confectioners, keepers of eating-houses, hotels, inns, or taverns, or retail dealers, except retail dealers in spirituous or malt liquors, shall not exceed the sum of $1000, the special tax shall not be imposed upon them.

The Oldest Directory Publishing House in the West.

ESTABLISHED IN THE YEAR 1853.

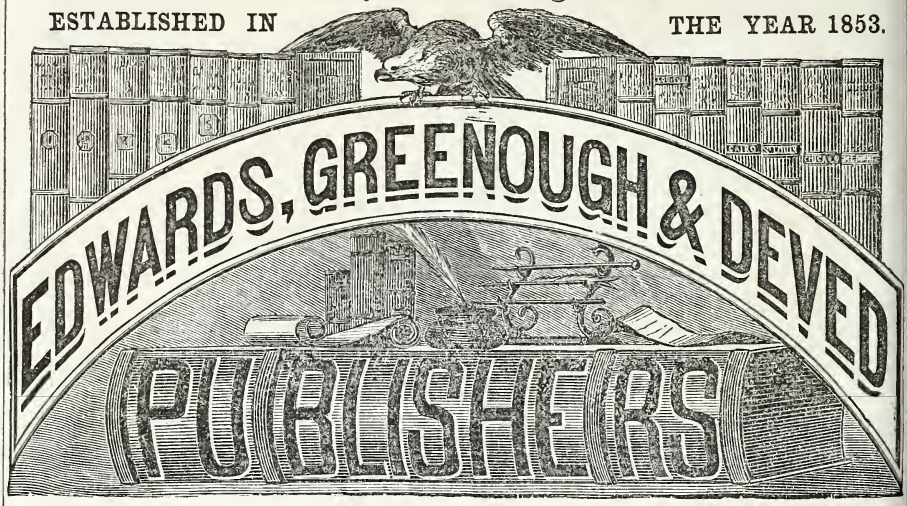

SUCCESSORS TO RICHARD EDWARDS.

90 N. 5th St., S. W. cor. St. Charles, St. Louis, and 73 Dearborn St., Chicago

PUBLISHERS OF EDWARDS'

ST. LOUIS, CHICAGO,

Louisville, Indianapolis,

MILWAUKEE, NASHVILLE,

MEMPHIS, NEW ORLEANS

AND MANY OTHER

City Directories,

EDWARDS' DESCRIPTIVE GAZETTEER

AND COMMERCIAL DIRECTORY OF THE MISSISSIPPI RIVER from St. Paul to New Orleans. Illustrated with Maps and Engravings, $6.00. Also,

STATE DIRECTORIES, GAZETTEERS, MAPS, ETC., ETC.

EDWARDS' GREAT WEST AND HER COMMERCIAL METROPOLIS, a complete Illustrated History of St. Louis. Price $5.00. Reports and History of the Great Fairs of 1859--'60. Illustrated. Price $2.00. Designed expressly for Emigrants and Travelers, New Map of Missouri, with portions of Kansas and Nebraska, 50 cents. New Map of Illinois, with portions of Iowa and Missouri; 30 cents. City Maps of St. Louis, Memphis, Nashville, Louisville, Chicago, Milwaukee and Detroit. Pocket form, 30 cents.

☞ City Directories of all the principal Cities of the United States kept for sale and perusal of visitors to our office. Having a most extensive PRINTING and BINDING ESTABLISHMENT in St. Louis and Chicago, and constantly employing a large number of first class practical men in the various departments of Book Making, we offer great inducements o Authors and Persons having Books to publish.

EDWARDS' ANNUAL

INDIANAPOLIS DIRECTORY.

1867.

ABBREVIATIONS USED IN THIS WORK.

ab. above.
agt. agent.
al. alley.
Ala. Alabama.
asst. assistant.
av. avenue.
bel. below.
bet. between.
bds. boards.
bldg. building.
blk. block.
Cal. California.
(col'd) colored.
com. mer. commission merchant.
c. or cor. corner.
clk. clerk.
ct. court.
Del. Delaware.
E. east.
es. east side.
est. estate.
forwd. forwarding.
Ga. Georgia.
Ill Illinois.
Ind. Indiana.
indp. independent.
insp. inspector.
Ky. Kentucky.
La. Louisiana.
la. lane.
lab. laborer.
Md. Maryland.
Mass. Massachusetts.
Mich. Michigan.
Miss. Mississippi.
mkr. maker.
mnfr. manufacturer.
Mo. Missouri.
Neb. Nebraska.
N. north.
N. J. New Jersey.
N. Y. New York.
ne. north-east.
nr. near.
ns. north side.
nw. north-west.
op. opposite.
Penn. Pennsylvania.
pl. place.
P. O. post office.
pres. president.
prod. produce.
pub. public.
rd. road.
r. residence.
R. R. Railroad.
R. I. Rhode Island.
Rev. reverend.
S. south.
se. south-east.
ss. south side.
sw. south-west.
sec. secretary.
supt. superintendent.
Tenn. Tennessee.
trans. transportation.
treas. treasurer.
Vt. Vermont.
Va. Virginia.
W. west.
Wash. Washington.
ws. west side.
whol. wholesale.
wid. widow.
Wis. Wisconsin.

The clasification by business will be found immediately following the alphabetical arrangement of names. For full Indices to the contents of the work, and names too late for insertion, see preceding pages.

ABBETT Charles H. (L. & C. H. Abbett), r. 35 Va. av.
Abbett John B. r. 164 Va. av.
Abbett Lawson, (L. & C. H. Abbett), r. 35 Va. av.
ABBETT L. & C. H. (Lawson & Chas. H. Abbett), physicians and surgeons, 35 Va. av.
Abbett William, (J. W. Adams & Co.) bds. 35 Va. av.
Abbott Dudley H. musician, bds. 263 S. Meridian
Abbott Miss Eliza, mantua mkr. bds. 171 S. Alabama
Abel Charles brewer, C. F. Schmidt, r. 62 Wyoming
Abker Henry, Cabinet Makers' Union.
Abker William, Cabinet Makers' Union.

Aborn Orrin, physician, E. Market op. P. O.
Abrams John, book keeper, J. George Stiltz, r. 129 N. Noble
ABROMET ADOLPHUS, agt. Ætna Ins. Co. Ætna Building, nr. P. O. r. 353 S. Del.
Aby J. R. student, GREGORY'S NATIONAL BUSINESS COLLEGE OF TRADE, 24½ E. Wash.
Ache J. carpenter, r. 11 S. Meridian
Achey H. Mrs. r. 17 W. Ken. av.
Achey Joseph, carpenter, r. 13 S. Meridian
Acht John, painter, r. 788 N. Miss.
Ackert Geo. F. clerk, Asher & Adams, bds. Pyle House

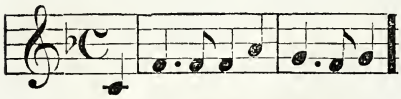

J. A. BUTTERFIELD & CO.,

MUSIC PUBLISHERS,

22 West Washington St.

Acres Thornton, plasterer, bds. 267 W. Merrill
Adams Andrew J. cooper, Daniel Burton, bds. —— Douglas
Adams A. Y. student, GREGORY'S NATIONAL BUSINESS COLLEGE OF TRADE, 24½ E. Wash.
Adams Chas. (col'd,) sexton Strange Chapel.
Adams Chas. A. conductor city R. R. bds. Neiman House
Adams Chas. E. cooper, r. 198 Minerva
Adams Charles S. tinner, Munson & Johnston, bds. 75 McCarty
Adams E. C. bds. Hamilton House
Adams Edward L. student, at BRYANT, STRATTON & Co's COMMERCIAL AND BUSINESS COLLEGE, Blackford's Block
ADAMS EXPRESS CO. John H. Ohr, agent, 12 E. Wash.
Adams E. W. bds. Neiman House.
ADAMS GEORGE F. lumber dealer, 169 Bates, r. 30 N. Del.
Adams George H. (Asher & Adams), r. National rd. junction of Brookville rd.
Adams George Wm. r. 26 Iowa
Adams Henry C. student at BRYANT, STRATTON & Co's. COMMERCIAL AND BUSINESS COLLEGE, Blackford's Block
Adams Henry C. baliff. r. 115 S. N. J.
Adams Hubbard S. watchman, B. R. R. 144 Winston
Adams James M. student, GREGORY'S NATIONAL BUSINESS COLLEGE OF TRADE, 24½ E. Wash.
Adams Jesse C. brick yard, r. 297. N. Del.
Adams John W. (J. W. Adams & Co.,) r. 430 N. Ill.
Adams Justus C. brickmaker, 297 N. Del.
Adams J. W. & Co., (John W. Adams, and William Abbett,) boots & shoes, 49 & 53 W. Wash.
Adams Levi P. cooper, r. 196 Minerva
Adams Peter, (col'd) porter, Nimrod Keneaster, r. 33½ N. Ill.
Adams Rosamond H. Miss, teacher, bds. 74 E. Mich.
Adams Samuel, lawyer and notary public, 45 E. Wash. r. 297 N. Del.
Adams Samuel C. brick yard, r. 297 N. Del.
Adams Thomas H. cooper, Dan. Cooper, r. 248 N. Blake
Adams Wesley M. carpenter, r. 310 N. Ill.
Adams William, (col'd) lab. r. Elizabeth, se. City Hospital
Adams William, plasterer, arsenal, r. 7 Peru
Adams William L. (Hume, Adams & Co.) r. 165 N. Ala.
Adams Wm. T. student at GREGORY'S NATIONAL BUSINESS COLLEGE OF TRADE, 24½ E. Wash.
Adkins G. W. bds. Snelson House
Adsit Charles S. clerk, Geo. K. Share & Co. bds. 24 W. Mich.
ÆTNA FIRE INSURANCE COMPANY, of Hartford, Conn. Ætna bldg.
Ætna Life Insurance Company, 23 E. Wash.
Affantranger S. J. blacksmith, r. 215 W. North
Afton Anthony, clerk, r. 277 S. N. J.
Agitkam John, cabinet maker, r. 116 Winston
Ahlbrand Ephraim, wagon maker, bds. 240 S. Del.
Ahlbrand William, wagon maker, 237 S. Del. r. S. Del.
Ahlders Ahlrich, harness maker, bds. 21 N. N. J.
Ahrenz Henry, cabinet maker, r. 415 E. Wash.
Aikins Milt. teamster, bds. 131 Huron
Aikman John B. (Roll, Kimble & Aikman,) r. 7th, cor N. Tenn.
Akan Abraham, grocery store, r. 226 New York
Aker Ellis L. carpenter, r. 9 Forest
Akers James, lab. D. Root & Co. bds. 26 Willard
Akin Daniel, varnisher, r. 42 Rose
Akin John B. r. 3d, cor. N. Tenn
Akin Lewis G. clk. bds. N. Tenn. cor. 3d
Albert Ephraim, grocer, Plum, bet. Cherry and Vine, r. same
Albert Jacob A. school teacher, bds. Plum, N. Cherry
Albert John W. carriage trimmer, r. Plum, nr. Cherry
Albert Lawson H. lab. r. 356 W. North
Albertsmeyer Daniel, lab. r. 172 Union
Albrecht Geo. A. varnisher, Cabinet Makers' Union, r. 182 N. Davidson
Albro Henry O. foreman Chandler & Taylor, r. 311 S. Delaware
Aldag August, shoemaker, r. 581 E. Wash.
ALDAG CHARLES, Boots and Shoes, 175 E. Wash. r. same

Magazines Bound in any style by Shurtleff & Macauley,

Aldag Charles L. shoemaker, r. 199 N. Liberty
Aldag Louis, shoemaker, r. 78 N. Liberty
Aldrich Chauncey, carpenter, r. 425 E. St. Clair
Aldrich Franklin, (Aldrich & Gay,) r. 280 W. Market
Aldrich John D. carpenter, Hildebrand & Henschen, r. 244 N. Davidson
Aldrich Maggie, bds. 425 E. St. Clair
ALDRICH & GAY, (Franklin Aldrich & Alfred Gay,) wood yard, 200 W. Mich.
Alear Andrew, blacksmith, r. Keeley's Addition
Alexander A. Mrs, r. 142 E. McCarty
Alexander Albert, (Holland & Alexander,) bds. 268 E. St. Clair
Alexander Albert W. student at BRYANT, STRATTON & CO.'S COMMERCIAL & BUSINESS COLLEGE, Blackford's Block
Alexander Charles H. student, bds. 332 E. Ohio
Alexander Christina, wid. John E. r. W. Indianapolis
Alexander Irwin, teamster, r. Clinton al.
Alexander Joseph, carpenter, r. 173 Huron
Alexander M. C. student at BRYANT, STRATTON & CO.'S COMMERCIAL AND BUSINESS COLLEGE, Blackford's Block
Alexander North E. binder, Herald office, r. 181 N. Del.
Alexander Theodore, salesman, L. H. Tyler & Co. r. 37 Ky av.
ALFORD, TALBOT & CO. (Thomas G. Alford, Richard L. Talbot, John P. Patterson and William H. Morrison,) grocers, 2 Morrison's Block, S. Meridian
Alford Thomas G. (Alford, Talbot & Co.) r. 175 N. Ala.
Algeo Samuel, clk. Foster, Holloway & Co. r. 288 E. South
Alger Freeman, student at BRYANT, STRATTON & CO'S COMMERCIAL AND BUSINESS COLLEGE, Blackford's Block, bds. Collins House
Alhand Francis, fireman, I. & C. R. R. bds. 57 Maple
Alkire A. S. student at GREGORY'S NATIONAL BUSINESS COLLEGE OF TRADE, 24½ E. Wash.
Allaire Andrew B. (Stirk & Allaire), r. Keeley's Row, Clinton al.
Allaire James P. builder, r. 95 Jackson
Allaire Peter, bricklayer, r. 346 N. Winston
Allen Mrs. A. C. music teacher, r. 98 E., N. Y.
Allen Archibald C. Rev. r. 98 E., N. Y.
Allen Austin W. (Dow & Allen), r. 176 S. N. J.
Allen A. W. student, GREGORY'S NATIONAL BUSINESS COLLEGE OF TRADE, 24½ E. Wash.
Allen Charles, (col'd) lab. r. Elm nr. Pine
Allen Edward, (col'd) brakeman St. Louis R. R. r. 170 W. Ga.
Allen Eliza J. wid. r. 311 N. Ala.
Allen Ellen, servant, 260 S. Noble
Allen Emma, writing teacher, J. Rider, bds. Meridian cor. N. Y.
Allen Frances, wid. Lewis, tailoress, 115 N. Mo.
Allen Gregory, student at BRYANT, STRATTON & CO'S COMMERCIAL AND BUSINESS COLLEGE, Blackford's Block
ALLEN HENRY, livery and sale stable, 25 and 27 E. Pearl, r. 130 W. Vt.
Allen Henry S. salesman, L. H. Tyler & Co. bds. Oriental House
Allen Jacob B. brickmason, r. W. end Morris
Allen James, printer, 281 N. Miss.
Allen James, silversmith, bds. 101 N. Liberty
Allen Jennie, chambermaid, Bates House
Allen John, (col'd) lab. r. Camp Carrington, cor. 6th
Allen Joseph, (col'd) lab. r. 346 W. North
Allen Joseph H. weaver, res. 27 Cal.
Allen Nana, (Perrin & Allen,) r. 36½ E. Wash.
Allen Ottawa, student at GREGORY'S NATIONAL BUSINESS COLLEGE OF TRADE, 24½ E. Wash.
Allen Robert, machinist, Sinker & Co. r. 281 N. Miss.
Allen S. M. student at GREGORY'S NATIONAL BUSINESS COLLEGE OF TRADE, 24½ E. Wash.
Allen Thomas, (col'd) cook, Patterson House, r. 329 Mass. av.
Allen Thomas, cook Snelson House.
Allen William, (Sinker & Co.) r. 141 Meek
Allington John, ins. agt. bds. 293 Ind. av.
Allison Joseph E. plasterer, r. Fletcher av. bet. Pine and Noble
Allison Mary. M. wid. Calvin J. r. 52 N. Penn.
Allison R. C. grocer, N. J. cor. Va. av. r. 171 S. N. J.
Allison Thomas S. plasterer, r. 94 S. Liberty
Allred Garrison W. city sexton, r. 215 W. South

LEADING MUSIC HOUSE

J. A. Butterfield & Co.,

22 WEST WASHINGTON ST.

Allyn Emma A. Miss, teacher Indiana Female College, r. same
Alt John, painter, r. Ellen, nr. North
Altland Hiram, varnisher r. 433 E. Vt.
Altland Samuel T. carpenter, r. 179 N. Spring
Altmann Herman, barkeeper, r. 172 Union
Alvey James H. (Donaldson & Alvey,) r. 21 W. North
Alvord Edwin B. (E. B. Alvord & Co.) r. 334 N. Ill.
ALVORD, E. B. & CO. (Edwin B. and James C. Alvord,) groceries and liquors, 1 Alvord's Block, Meridian cor. Ga.
Alvord Elijah S. pres. Citizens St. Railway, 192 N. Penn.
Alvord James C. (E. B. Alvord & Co.,) bds. 334 N. Ill.
Alward Samuel, (Pee, Conduit & Co.,) r. 83 E. Mich.
Amberg Charles, machinist, r. 422 N. N. J.
Ambrose Morris, lab. I. & C. R. R. shops
AMERICAN EXPRESS COMPANY, J. Butterfield agt. 34 E. Wash.
American Horse Insurance and Detective Co. Vinton's Block
Ames Charles T. (J. W. Iredell & Co.,) bds. 82 S. N. J.
Ames Deloss, messenger American Express Co. bds. 154 N. N. J.
Ames James, piano maker. bds. Macy House
Ames Thomas, r. 218 N. Davidson
Amnen Otto, engineer, r. S. Del. near Merrill
Amos Aquilla, gas-fitter, Coulter & White
Amos Isaac, gas-fitter, r. 316 E. North
Amos James, spinner, r. 27 N. Blake
Amos Samuel, bds. 39 N. Ill.
Amos Thomas D. bailiff, r. 218 N. Davidson
Amos William H. brick mason, r. 316 E. North
Anacher John, carpenter, r. 124 Hosbrook
Anderson Augustus, student at BRYANT, STRATTON & Co's. COMMERCIAL AND BUSINESS COLLEGE, Blackf'rd's Block
ANDERSON, BULLOCK & STARRETT, (James T. Anderson, James B. Bullock, and James Starrett,) Hardware, 62 S. Meridian
Anderson Charles, carpenter, r. 177 E. Market
Anderson Charles J. student at BRYANT, STRATTON & CO.'S COMMERCIAL AND BUSINESS COLLEGE, Blackford's blk.
Anderson Cynthia, wid. George, r. 177 E. Market
Anderson David, carpenter, r. 70 Ind. av.
Anderson E. H. student at BRYANT, STRATTON & CO.'S COMMERCIAL AND BUSINESS COLLEGE, Blackford's blk.
Anderson George, carpenter, r. 177 E. Market
Anderson Geo. P. (Anderson & James.) r. 279 E. South
Anderson Henry, carpenter, r. 177 E. Market
Anderson James, carpenter, r. 177 E. Market
Anderson James, stableman, Long & Birch, 15 Circle
Anderson James D. plasterer, r. 771 N. Miss.
Anderson James T. (Anderson, Bullock & Starrett,) r. 19 Cherry
Anderson James W. clk. American Express, r. 190 N. East
Anderson Jerome S. (Horn, Anderson & Co.) r. 70 W. N. Y.
Anderson John, carpenter, bds. 366 W. Vt.
Anderson John, carpenter, r. 177 E. Market
Anderson John, smith I. & C. R. R. bds. 65 S. East
Anderson Julia, waiter, Palmer House
Anderson Leroy J. bar-keeper, James Basey, bds. 23 N. Ill.
Anderson Martin, plasterer, r. 315 Merrill
Anderson Matthew, lab. bds. 10 W. Ga.
Anderson Milton, (Greenleaf & Anderson,) bds. 57 Eddy
Anderson Randolph W. carpenter, r. 435 E. Ga.
Anderson Robert, bricklayer, r. 394 N. Del.
Anderson Susan Mrs. 315 E. Merrill
Anderson Thos. carpenter, r. N. West bet. North and St. Clair
Anderson Wm. clk. J. F. Wingate, bds. 177 E. Market
Anderson Wm. K. teamster, r. 139 2d
ANDERSON & JONES, (George P. Anderson and Barton D. Jones,) Real Estate and Insurance Agents, 8 Blackford's blk.
Andra John, saddles and harness, 224 E. Wash. r 326 E. N. Y.

Andrew John, clk. John C. Weinburger, r. 138 S. Meridian
ANDREWS JAMES D. district supt. Merchants' Union Express Co. 42 E. Wash.
Andrews Alfred A. cigar mkr. Peter Kretsch, bds. 88 Ky. av.
Andrews Alexander, r. 298 S. Ill.
Andrews Lyman N. Gen'l Agent I. P. & C. R. R. office, freight depot, N. J. r. 444 N. Tenn.
Andrews Robert, heater rolling mill, r. 236 S. Mo.
Andrews Samuel B. photographic gallery, 33 W. Wash. r. 82 Ft. Wayne av.
Angus Walter W. instructor, Deaf and Dumb Asylum
Anhorn Eibert, painter, B. H. De Turk, r. 118 E. Pratt
Anhorn P. varnisher, Spiegel, Thoms & Co.
Ankenbrook Henry, drayman, r. 351 S. Del.
Annan Charles, salesman, C. C. Williams, bds. Pyle House
Ante Jacob, grocer and provision dealer, 299 S. Del. r. same
Anthes Jacob, Metropolitan Theatre, 470 S. N. J.
Anthony David, carpenter, bds. 19 S. West
Anthony Emma, wid. of David, rooms 7 and 8—10 Bates House
Anthony John, hostler, street R. R. stables
Anthony Joshua, carpenter, r. Ind. av. nr. St. Clair
Antles Esther A. Mrs. r. 373 E. Ga.
Antong Anthony, porter, Stewart & Morgan, 40 E. Wash.
Antrim James M. teamster, bds. 58 Cherry
Antrim Levi, cabinet mkr. r. 58 Cherry
Antrim Wm. H. teamster, r. 58 Cherry
Apperson Isaac H. driver, City R. R. r. 256 Madison av.
Apperson Isaac M. r. 256 Madison av.
APPLE GEORGE W. photographic gallery, 96 E. Wash.
Apple John W. student at N. W. C. University
Appleby Robert, car repairer, St. R. R. bds. California House
Applegate Americus S. clk. J. A. McGaw, bds. 153 W. Md.
Applegate A. W. stencil cutter, bds. Macy House
Applegate Berg. salesman, E. B. Alvord & Co. r. 194 E. Mich.
Appleton Preston, (col'd) lab. r. 114 Ash
April Alonzo, basket mkr. John Bast, bds. Ill. c. Ray
Arbuckle Matthew, (Witt & Arbuckle), r. nw. c. Jackson and St. Clair.
Arbuthnot Thomas, painter, r. Minerva bet. N. Y. and Vt.
Arch James, (col'd) lab. W. H. L. Noble, r. S. end Madison av.
Arlington John, gen'l agt. Guardian Life Ins. Co. office 4 Blackford's Block, res. Ind av.
Arly Peter, lab. r. Stevens, nr. Va. av.
Armbruster F. Emil, saloon, 439 W. Wash.
Armbuster John J. saloon, r. 79 West
Armentrout Lavina Mrs. r. 122 E Pratt
Armstrong George F. ex. mess. bds. 22 Fletcher av.
Armstrong James, dry goods, r. 75 E. Ohio
Armstrong J. T. student at GREGORY'S NATIONAL BUSINESS COLLEGE OF TRADE, 24½ E. Wash.
Armstrong William (col'd) lab. r. 225 N. Tenn.
Armstrong William Rev. r. 497 N. Meridian
Armstrong William S. book-keeper, Vinnedge & Jones, bds. 132 N. Ala.
ARNHOLTER HENRY, saddle and harness maker, 225 E. Wash. r. same
Arnholter William, harness maker, r. 225 E. Wash.
Arnold Peter, lab. r. 17 N. N. J.
Arnold John P. carpenter, r. 474 S. Tenn.
Arnold Samuel, fireman, C. & I. C. R. R. bds. 452 E. Ga.
Arnold William, fireman, I. & C. R. W.
Aron Adolphus, salesman, L. H. Tyler & Co., r. 323 N. Ill.
Arthur Thomas, moulder, r. 272 S. Ill.
Arthur William, stone cutter, r. 215 W. Mich.
Asbury Chapel, (Methodist) ws. N. J. bet. La. and South
Asch Franklin, lab. 22 alley nr. E. Ga.
Aseawright James, student at BRYANT, STRATTON & Co's COMMERCIAL BUSINESS COLLEGE, Blackford's Block
Ash Frank, lab. Union Depot.
Asher & Adams, (John R. Asher and George H. Adams,) book and map publishers, 76 E. Market
Asher John R. (Asher & Adams) r. 181 S. N. J.
Ashley George T. carpenter, r. 126 Spring
Ashmead Jacob N. r. 360 N. Noble
Ashmead John S. carpenter, r. 360 N. Noble
Ashmead Seely W. engineer, bds. 360 N. Noble

STECK PIANOS,
IN GREAT VARIETY AT
BUTTERFIELD & CO.'S,
22 West Washington St.

Askins Elizabeth wid. Patrick, r. 311 E. St. Clair
Asmah Louis, saloon keeper, bds. 126 Ind. av.
Asmus Louis C. saloon, 199 Ind. av. r. same
Astley Samuel C. clk. Dawson & Coors bds. 337 N. East
Astun Joseph, boarding house, r. 44 S. Tenn.
Atherton Samuel, carpenter, r. 23 Centre
Athon James S. physician, r. 158 N. N. J.
Athon James S. jr., clk. r. 158 N. N. J.
Atkin John B. r. cor. 3d and Tenn.
ATKINS E. C. & CO. (Elias C. Atkins, J. Henry Kappes and Henry Knippenberg,) saw manufacturers, 216 S. Ill.
Atkins Elias C. (E. C. Atkins & Co.,) r. 283 N. Penn.
Atkins George W. saw maker, bds. Snelson House
Atkinson Benajah, (Atkinson & Barker,) bds. Walker House
Atkinson Benjamin, Walker House, 297 W. Wash. and butcher, 153 W. Wash. r. 297 W. Wash.
Atkinson Clayton, clk. bds. 297 W. Wash.
Atkinson Eliza, wid. William, r. 239 S. Del.
Atkinson Joseph H. r. 237 S. Del.
Atkinson P. S. student at BRYANT STRATTON & Co's. COMMERCIAL COLLEGE, Blackford's blk.
Atkinson Thomas J. house and sign painter, 183 N. Liberty, r. same
Atkinson & Barker. (Benajah Atkinson & Samuel Barker) butcher's 153 W. Wash.
Atlantic Time Line, 82 Vir. av.
Altridge Richard, foreman carpenter shop, B. R. R. L. car works, r. Davison nr. Winston
Auch Andrew, bds. Concordia House
Audass William, bds. California House
Audenreid John, hostler, Little's Hotel bds same
Aufderhaide William, Cabinet Maker's Union, r. Davidson, nr. N. Y.
Aufderheide Gottfried, painter, r. 275 N. Davidson
Aufderheide John H. r. 241 N. Davidson
Aufderheide Joseph, expressman, r. 432 E. Vt.
Aug Albert, hack driver, r. 302 N. Blake
Aughinbaugh Charles, dry goods, r. 28 W. Mich.
Aughinbaugh C. R. dry goods, 77 E, Wash. r. 20 W. Mich.
Anghinbaugh Edward L. clk. Browning & Sloan, r. 145 N. Meridian
Aughinbaugh Perry, cigars & tobacco, 63 Mass. av. r. cor. N. Y. and Meridian
Aughinbangh Sarah, wid. Henry P. boarding house 145 N. Meridian, r. same
Augustine Charles, varnisher, Speigel, Thoms & Co.
Auk Andrew, clk. r. 474 N. Ala.
Ault Elizabeth, wid. Christopher, r. Minerva, cor. N. Y.
Ausbuttel Louis, gun smith, 164 E. Wash. bds. 167 E. Wash.
Austermyer Henry, carpenter, bds Madison av. nr. Penn.
Austin Adam, blacksmith, 24 N. East bds. 32 S. East
Austin Carl, varnisher, r. 344 N. Railroad
Austin George W. (Richardson & Austin) r. 268 S. N. J.
Austin John M. Maj. Rev. pastor Univ. church, r. 124 S. Meridian.
Austin John, gardener. r. 98 S. Noble
Austin Lucius L. student r. 88 N. Del.
Avels Joseph H. expressman r. 178 Madison av.
Avels Margaret Mrs. r. 357 S. Del.
Averill Joseph, checkman, T. H. & I. R. R. Co. bds Sherman House
Averill M. V. Rev. r. Tenn. cor. 2d
Avery John L. (Avery & Kregelo) r. 256 N. Ala.
AVERY JOHN P. Physician, 11 Mass. av. r. 250 N. East
AVERY & KREGELO, (John L. Avery & David Kregelo,) lumber dealers, 343 Mass. av,
Ayers Franklin, carpenter, 232 E, Wash.
Ayres Alexander C. student, N. W. C. University

BAAR B. Joseph, tailor, r. 172 E. Market
Baar G. L. foreman McCord & Wheatley, plaining mill, r. 339 S. Del.
Baarmann Henry, lab. r. 134 E. McCarty
Babbington Albert, plasterer, r. N. East
Babbitt Alonzo P. printer, Downey & Brouse, r. 487 N. Miss.

Babbitt Charles W. tel. opr. I & C. R.R. bds. Va. av. bet. La. and South
Babbitt Geo. W. clk. B. R. R. Co. bds. Oriental House
Babbitt Jerome, brakeman, bds. 487 N. Miss.
Babbitt Phœbe Mrs. wid. Ambrose, r. 487 N. Miss.
Babbitt Samuel, confec. 90 E. Wash. r. 409 N. N. J.
Bach Casper, lab. r. Three Notch Road
Bachley Theodore, bds. 78 S. Ill.
Bachtel Jacob, lab. r. 247 S. Del.
Back Clemens, (Back & Wenken,) bds. Union Hall
Back & Wenken, (Clemens Back & Ernst Wenken,) tobacconist, 229 E. Wash.
Backemeyer Frederick, lab. bds. California House
Backer Frederick, Sr., r. 345 N. Ill.
Backer Frederick, Jr., plasterer, r 345 N. Ill.
Backesto John P. (Backesto & Huntsinger), physician, r. 32 W. Miss.
BACKESTO & HUNTSINGER, (John P. Backesto and Eli Huntsinger,) physicians, office 30 N. Miss.
Backus Thomas, striker, Sinker & Co.
Bacon Edgar H. physician, Meridian, sw. c. Wash.
Bacon Eliza J. wid. Elisha, r. 307 N. Ala.
Bacon George, blksmith, B. F. Haugh & Co. bds. 307 N. Ala.
Bacon John L. blksmith, B. F. Haugh & Co. r. 307 N. Ala.
Bacon Joseph E. engineer, I. & C. R.R. bds. Ray House
Bacon Robert D. clk. r. 75 N. Penn.
Bacon Theodore L. chief clk. Arsenal, r. 131 E. N. Y.
Bacon Wm. bricklayer, r. 200 N. Miss.
Bacon Wm. M. painter, 174 E. North
Bade Anthony, wks. C. & I. C. R. R. r. 209 S. Ala.
Bade William, clk. C. Frese & Co. r. 129 S. Ala.
Budeker Henry, carpenter, bds. 60 S. Del.
Badels ———, clk. 18 S. Del.
Baesar August, brewer, r. 114 Bluff rd.
Baggs Fred. book keeper, r. 125 E. Ohio
Bagley Jane, wid. Josiah, boarding house 36 W. Md. r. same
Bagley Wm. R. agt. Jeremiah McNamara's estate, office 52 S. Ill. bds. 36 W. Md.
Baker Henry, gardener, Henry Weghorst, r. Japan nr. Morris.
Bahr Christian, bds. 182 S. Meridian
Bailey Geo. mechanic, 76 W. Wash.
Bailey Geo. W. painter, r. 369 W. Vt.
Bailey Geo. W. teamster, r. 165 N. Miss.
Bailey James, lab. bds. 284 W. Wash.
Bailey James, teamster, bds. 355 W. Wash.
Bailey Julius B. r. 14 Bates
BAILEY MOSES N. milliner & millinery goods, 8 E. Wash. r. 238 S. Ala.
Bailey Robert, saloon, 284 W. Wash. r. 328 W. Wash.
Bailey Thomas, conductor C. & I. R. R.
Bailey Wm. Major and late paymaster, r. 691 N. Tenn.
Bailiff Orren W. lab. r. cor. Ash and Christian av.
Bainbarg Casper, gunsmith, bds. 129 W. Wash.
Baine Stephen, bell boy, Bates House
Bains James, varnisher, Spiegle, Thoms & Co.
Baird J. W. student at Bryant, Stratton & Co.'s Commercial and Business College, Blackford's blk.
Baird Wm. bar keeper, Edward Beck, bds. 44 W. Wash.
Baird Wm. cooper shop, W. end Md. r. 2 Ind. av.
Bakaemaer Henry, lab. r. 419 Va. av.
Baker ——, brakesman C. & I. C. R. R. bds. 58 Benton
Baker Abraham H. (Dougherty & Baker,) r. 228 E. South
Baker Annie Mrs. millinery store, 46 S. Ill. r. same
Baker Bertha Mrs. milliner, r. 198 E. Wash.
Baker C. baker, Fred. Bollmann, bds. 107 E. Wash.
Baker Charles E. r. 170 E. Mich.
Baker E. student at Gregory's National Business College of Trade, 24½ E. Wash.
Baker Henry, blacksmith, B. F. Haugh & Co. r. 203 Walnut
Baker H. W. physician, r. 41 Ky. av.
Baker Isaac. student Gregory's National Business College of Trade, 24½ E Wash.
Baker Jacob, cigar maker, bds. 57 E. South
Baker Jacob, tailor, r. 56 S. Noble
Baker James, clerk, bds. Snelson House
Baker James, hod carrier, r. 324 S. West
Baker James H. carpenter, r. 124 S. Mo.
Baker Jesse A. r. 198 E. Wash.
Baker John, r. 56 S. Noble
Baker John, shoemaker, bds. 32 E. Ohio
Baker Louis, cooper, bds. 346 S. Meridian
Baker Nathan S. mnfr. upholstery, 73 E. Wash. r. 221 S. Ala.
Baker Sarah A. E. wid. Amos, bds. 392 N. Ala.
Baker Silas E. student Commercial College, bds. 104 E. St. Mary
Baker Silas F. salesman, Chester H. Buell, r. 104 E. St. Mary

The Burdett Organ

Approaches the nearest perfection of

ANY REED INSTRUMENT.

BUTTERFIELD & Co., Agents.

Baker S. W. clerk W. & H. Glenn, bds. 70 E. Market
Baker Thomas M. saloon keeper, r. 170 E. Mich.
Baker Thomas W. engineer, r. 75 Elizabeth
Baker Wm. P. founder, bds. Sheridan House
Baker Winfield S. bar tender, r. 170 E, Mich.
BAKER & HIATT, saloon, 24 Pearl [See McBaker & Hiatt]
Baldwick Frederick, eating house 32 W. La. r. same
Baldwin Alexander, teller First National Bank, bds. Sherman House
Baldwin B. lab. Osgood, Smith & Co.'s Hub Factory, 230 S. Ill.
Baldwin George, student GREGORY'S NATIONAL BUSINESS COLLEGE OF TRADE, 24½ E. Wash.
Baldwin J. Herman (J. H. Baldwin & Co.) r. 396 N. Meridian
Ballard John, student BRYANT, STRATTON & Co.'s COMMERCIAL AND BUSINESS COLLEGE, Blackford's Block
BALDWIN J. H. & CO. (J. Herman Baldwin and George S. Warren), importers and dealers of Fancy Goods, Yankee Notions, Toys, &c., 6 E. Wash.
Baldwin M. D. carpenter, bds. 232 N. Noble
Baldwin Mary, wid. Samuel H. r. 170 N. Winston
Baldwin S. Bernard, shipping clerk, r. 56 S. Ill.
Balke Charles, saloon, 231 E. Wash. r. same
Ball Andrew, bakery, 180 S. Ill. r. same
Ball Deacon, conductor B. R. R., bds. Sherman House
Ball William, carpenter, r. 135 W. Md.
Ballard Austin, seal engraver, r. 28 Circle
Ballard Charles, carriage painter, bds. 28 Circle
Ballard Charles E. clk. Wm. P. Wallace, r. 5 Circle
Ballard Granville M. r. 296 S. Ala.
Ballard Harrison W. teacher Institute for Blind, r. Institute
Ballard L. E. student at BRYANT, STRATTON & Co.'s COMMERCIAL AND BUSINESS COLLEGE, Blackford's Block
Ballard Levin, (col'd) carpenter, r. 200 Douglas
Ballard Samuel, carriage maker, 115 W. N. Y.
Ballard William P. druggist, 521 N. Ill., r. same
Ballenger C. O. Mrs. r. 319 N. Noble
Ballinger Emma A. book keeper, Thos. Hunter, bds. 248 S. Meridian
Ballinger Elijah M. carpenter, r. 161 E. St. Marys
Ballman Harman, grocer, cor. North and Blake, r. 300 N. Blake
BALLWEG AMBROSE, guns and pistols, 129 W. Wash. r. same
Ballweg Frederick, ale dealer, r. 26 Ft. Wayne av.
Balls A. baker, 180 S. Ill. r. same
Balls Charles, conductor Ind. & Cin. R. R.
Bals B. H. L. (Hahn & Bals) r. 110 St. Joseph
Bals Charles, r. 110 St. Joseph
Bals Charles H. r. 168 W. Mich.
Bals Christian, bds. 110 St. Joseph
Balz Frederick, butcher, David Wechsler, r. 424 S. Ill.
Balz Philip, meat market, 427 N. Ill. r. 425 N. Ill.
Baman J. Bates House
BAMBERGER HERMAN, wholesale and retail dealer in hats, caps, furs and straw goods, 16 E. Wash. r. 229 E. Ohio
Bamberger Isaac, salesman, Herman Bamberger, bds. 229 E. Ohio
BANK OF THE STATE OF INDIANA, Ky. av. ne. cor. Ill.
Banke Henry, carpenter, C. & I. C. R. W. r. 277 Ga.
Banks Henry, Pattison House, 63 N. Ala.
Banna Martin, blacksmith, Eagle Machine works
Bannister Seneca L. salesman, 49 W. Wash. r. 315 E. Ohio
Bannister Wilbert H. varnisher, Wilkins & Hall, r. 315 E. Ohio
Banta John P. Indiana Banking Co. r. Franklin, Ind.
Banwarth Benjamin, boots and shoes, 286 E. Wash. r. same
Barbee Robert B. pawnbroker, bds. 164 W. Md.
Barbee Sampson, r. Orient nr. E. Wash. E. city limits
Barbee William, watchman at Court House, r. Va. av. op. Noble
Barber Edward H. ins. agt. r. 71 N. Cal.
Barber Walker (col'd) lab. r. Elizabeth se. City Hospital
Barbour James H. (col'd) lab. r. 172 Margaret S. City Hospital

Barbour Lucien, lawyer, 4 W. Wash. r. N. Meridian, bet. 6th and 7th
Barbour Samuel, physician, r. 216 N. West
Barbour Thomas O. book-keeper, Herald Office, r. 216 N. West
Barckdall Percival, lab. r. 214 W. N. Y.
Barckdall William M. Blackford bet. Vt. and Mich.
Barclay James, plumber and gas-fitter, bds. 181 N. Liberty
Barclay James, stone cutter, r. 181 N. Liberty
Bard David, moulder, bds. 323 S. Penn.
Bard J. moulder, D. Root & Co's, machine works
Bare Leonidas, [Hobbs & Bare,) bds. 248 W. Wash.
Barger Franklin, wagon maker, r. Three Notch Road
Barger William, lab. r. 583 Maple
Barker ——— shoemaker, 53 Mass. av. refused his name
Barker Kate Mrs. dressmaker, 36 N. Del.
Barker Samuel, (Atkinson & Barker,) bds. Walker House
Barker William S. (Barker & Foltz,) bds. Pyle House
Barker William W. teacher Purdy's Commercial College, bds. 36 N. Del.
BARKER & FOLTZ, (Wm. S. Barker, Howard M. Foltz) merchant tailors 31 N. Penn.
Barkess Sarah E. wid. William, boarding house, 126 Ind. av. r. same
Barkus Thomas, boiler maker, r. 58 S. Ala.
Barley John, grinder, bds. 53 Maple
Barley John. lab. Osgood, Smith & Co's hub factory, 230 S. Ill.
Barlow Edward, bds. Macy House
Barlow H. A. teacher J. Rider, bds. 144 N. Tenn.
Barlow H. A. student BRYANT, STRATTON & CO'S COMMERCIAL AND BUSINESS COLLEGE, Blackford's Block
Barlow Liberty, (col'd) shoemaker, r. Douglas
Barnaby Catharine Mrs. wid. William, r. 436 S. West
BARNARD J. Secretary Chamber of Commerce, and manfr. and dealer in lubricating and burning oils, office Chamber of Commerce, op. Post Office, r. N. Y. ne. cor. Tenn.
Barneclo Estella, cloak-maker, L. H. Tyler & Co., r. Bates sc. cor. Benton
Barneclo Henry H. fireman, I. & C. R. R. bds. 53 Bates
Barneclo J. M, Mrs. r. 53 Bates
Barneclo Lorenzo N. machinist, r. 156 S. Noble
Barneclo Nicholas, machinist, Eagle Machine Works
Barneclo Rebecca, wid. John M. r. 53 Bates
Barneclo Taylor M. news depot, Union Depot, bds. 53 Bates
Barnem George, J. student at BRYANT, STRATTON & CO'S COMMERCIAL AND BUSINESS COLLEGE, Blackford's Block
Barnes Albert A. photographic gallery, 39 E. Wash. r. 782 N. Ill.
Barnes Andrew M. printer, Journal office, r. 257 N. East
Barnes Benjamin F. teamster, r. 471 Va. av.
Barnes Ellis Mrs. r. 257 N. East
Barnes George H. carpenter, r. 75 Elizabeth
Barnes Henry F. physician, McOuatt's Block, r. 197 N. Ala.
Barnes Jerome B. express man, r. 385 S. East
Barnes Josiah, r. 377 N. Ill.
Barnes William, patent rights, r. 377 N. Ill.
Barnes William H. carpenter, Mayhew & Fearnley, 19 Circle, r. 253 N. Miss.
Barnes Wm. H. atty. at law and claim agt. sw. c. Wash. and Meridian, r. city suburbs.
Barnes W. W. student at BRYANT, STRATTON & CO'S COMMERCIAL AND BUSINESS COLLEGE, Blackford's Block
Barnitt Frank J. clk. J. W. Copeland bds. N. Miss. cor. St. Clair
Barnitt Thomas, city tower, r. 390 N. Miss.
BARNITZ C. & SON, (Charles & Dr. J. W. Barnitz,) real estate and com. brokers, 74 E. Wash. up stairs
Barnitz Charles (C. Barnitz & Son.) r. 177 S. Noble
Barnitz Jacob W. physician and taxidermist, bds. 177 S. Noble
Barr Conrad, butcher, bds. 194 S. Ill.
Barr Jacob, carpenter, r. 424 N Del.
Barr Lorenzo D. lab. r. 233 S. Tenn.
Barr Mary A. wid. John A. dress mkr. r. 256 S. Tenn.
Barr M. J. straightener, Ind's. Rolling Mill Co.
Barr M. J. student at GREGORY'S NATIONAL BUSINESS COLLEGE OF TRADE, 24½ E. Wash.
Barr Nancy, wid. George, r. 300 S. Ill.
Barr William A. yard master, I. P. & C. R. R. bds. 53 Bates
Barr W. L. student at GREGORY'S NATIONAL BUSINESS COLLEGE OF TRADE, 24½ E. Wash.
Barrett Edward, iron wheeler. Indianapolis Rolling Mill Co.

CYCLOID PIANOS

ARE ELEGANT IN DESIGN,

AND HOLD TIME REMARKABLY.

BUTTERFIELD & Co., Agts.

Barrett Edwin G. publisher, r. 123 Huron
Barrett Henry, clk. 52 S. Ill. bds. 36 W. Md.
Barrett James, lab. r. 126 Stevens
Barrett John, lab. r. E. end Morris
Barrett Joseph, (col'd) r. cor North and Cal.
Barrett Joseph, (col'd) waiter, Thompson & Co. bds. 34 W. La.
Barrett Joseph, porter, Kightley & Morse, r. 232 Blackford
Barrett J. H. student at GREGORY'S NATIONAL BUSINESS COLLEGE OF TRADE, 24½ E. Wash.
Barrett L. W. conductor C. & I. R. R.
Barrett Michael, lab. r. 425 S. Tenn.
Barrett P. lab. r. 174 Meek
Barrett Patrick D. lab. r. Stevens, nr. Va. av.
Barrows A. W. machinist, r. 288 Madison av.
Barrows Hollis, machinist, r. 288 Madison av.
Barrows James L, clk. Sinker & Co.
Barry C. B. brick layer, bds. Ray House.
Barry Edward, scroll sawyer, Helwig, Roberts & Co. r. 80 Ind. av.
Barry E. H. grand sec. I. O. O. F. of Ind. office Odd Fellows' Hall, r. N. W. cor. 1st and Tenn.
Barry Ellen, wid. Richard, r. 80 Ind. av.
Barry George A. student at BRYANT, STRATTON & Co.'s COMMERCIAL AND BUSINESS COLLEGE, Blackford's Block
Barry Jacob M. tailor, Wm. Rupp, r. N. Penn. nr 1st
Barry John, lab. r. 145 Huron
Barry Patrick, lab. r. 394 S. West
Barry Thomas G. (Stewart & Morgan) r. 243 N. N. J.
Barry W. A. student at BRYANT, STRATTON & Co.'s COMMERCIAL AND BUSINESS COLLEGE, Blackford's Block
Barth John W. salesman, J. H. Vajen & Co. bds. Tenn. cor. McCarty
Barth Lewis A. (Burk & Barth,) r. Va. av.
Barth Louis, student at GREGORY'S NATIONAL BUSINESS COLLEGE OF TRADE, 24½ E. Wash.
Barth Sebastian, grocer, Tenn. cor. McCarty, r. same
Barthels Adolphus, baker, Thomson's bakery, bds. 12 S. Meridian
Barthels Ferdinand, clk. 18 S. Del. bds. Union Hall
Bartholomew Thomas, cooper, r. 145 N. Bright
Bartlett Cyrus, carpenter, r. L. R. R. bet 8th and 9th
Bartlett D. bds. 153 W. Md.
Bartlett Edward G. book keeper, Wheeler & Wilson, bds. Pyle House
Bartlett Fountain, (col'd) lab. r. 164 Douglas al.
Bartlett John A. city expressman, r. L. R. R. cor. 8th
Bartlett Jonas L. clk. Thompson & Co. r. 507 S. Tenn.
Bartlett Joseph L. jr. eating house, 36 W. La. r. 181 S. Tenn.
Bartlett Joseph L. eating house, r. 181 S. Tenn.
Bartlett Nancy, (col'd) cook, Palmer House
Bartlett Richard (col'd) lab. r. 164 Douglas al.
Bartlett D. M. student, GREGORY'S NATIONAL BUSINESS COLLEGE OF TRADE, 24½ E. Wash.
Barton Charles W. blacksmith, 100 Ind. av. r. 410 Ind. av.
BARTON T. D. Gen'l Pass Agt. B. R. W. bds. Palmer House
Barns Robert, brewer, bds. 32 S. Ala.
Base Frederick, lab. r. 324 E. Vt.
Basey James, restaurant, 23 N. Ill. r. 23 Ga.
Basey William, clk. r. 70 S. Liberty
Basket Mary, (col'd) wid. Washington r. 68 Plum
Bass George W (col'd) teamster, r. 165 Elizabeth
Bass Lovel, (col'd) fruit and fish dealer, 34 N. Penn.
Basseel Ben, student, GREGORY'S NATIONAL BUSINESS COLLEGE OF TRADE, 24½ E. Wash.
Bassett Horace H. clk. Anderson & Jones, bds. Penn. nw. cor. Ohio
Baster Edward, machinist, r. 84 Benton
Bates Charles A. (Rout & Bates) r. 441 N. Ill.
BATES HERVEY, r. 190 E. Market
BATES HERVEY, JR. asst. cash. First National Bank, r. 185 N. Del.
BATES HOUSE, W. Wash. cor. Ill.
Bates Rice T., salesman, r. 441 N. Ill.
Batten Isaac, carpenter, Byrkit & Sons, bds. 123 Ill.
Battey Elizabeth, wid. Abraham, r. 348 Ind. av.
Battler Robert, ostler, Chicago House, bds. Chicago House

Batty Edwin, carpenter, r. Broadway, bet. Cherry and Christian
Batty G. W. E. clk. W. & H. Glenn, bds. N. Broadway, bet. Cherry and Christian
Batty John H. clk. County Recorder's office, r. 62 Fletcher av.
Batty Mary E. r. 62 Fletcher av.
Bauch John, porter Spencer House, r. S. Cal.
Bauer George, r. Wis. nr. Ill.
Bauer George, paper maker, J. McLene & Co., r. East, out of corporation
Bauer Gotlib, tailor, Roeth & Meier, r. 128 Liberty
Bauer Henry, salesman, cabinet mkr. Cab. Makers Union, bds. Union House
Bauer Jacob, clk. Andy Ball, r. 342 S. Meridian
Baugh Cyrus M. student at Bryant, Stratton & Co's Commercial and Business College, Blackford's Block
Baughn William, carpenter, r 9 Elizabeth, nr. Ind. av.
Baum C. M. student at Bryant, Stratton & Co's Commercial and Business College, Blackford's Block
Baum W. J. student at Bryant, Stratton & Co's Commercial and Business College, Blackford's Block
Bauman Andrew, lab. r. 81 Elizabeth
Baumhofer, Henry, carpenter, 236 Madison av.
Bause William, wagon mkr. 377 Va. av. r. 193 S. East
Bavington Albert, plasterer, 320 N. East
Bawer M. Mrs. wid. George, r. 77 N. Ill.
Baxter H. B. student at Gregory's National Business College of Trade, 24½ E. Wash.
Baxter John G. clk. Baxter & Davis, r. 250 W. Wash.
Baxter Peter D. (Baxter & Davis,) r. 250 W. Wash.
Baxter Samuel, (Jennings, Lambert & Baxter,) Ky. av. nr. Mill
Baxter Wm. (col'd) teamster, r. Howard, bet. 2d and 3d
BAXTER WILLIAM A. saloon, 374 Va. av.
Baxter & Davis, (Peter D. Baxter & Abel E. Davis), grocers, 250 W. Wash.
Bayer William, bar tender, Frank A. Reitz, bds. 44 W. Wash.
Bayersdorfer George, bar keeper, Wm. Selking, bds. same
Baylor Albert, salesman, J. W. Hess & Co. r. Market nr. cor. Penn.
Baylor Rachel M. wid. James, r. 666 N. Miss.
Beach D. W. printer, bds. Macy House
Beachler Martha, cook, 248 N. Winston
Beal John A. att'y at law, r. National rd. west of city
Beale Carroll N. student at Gregory's National Business College of Trade, 24½ E. Wash.
Beale Joshua, paper hanger, r. 384 N. West
Beale Morris S. student at Gregory's National Business College of Trade, 24½ E. Wash.
Beall John W. butcher, r. 306 W. Wash.
Beals Jerome, trav. agt. J. Sweetser, bds. 134 N. Penn.
Beam David, (Emerson, Beam & Thompson), r. 187 S. Tenn.
Beam John M. st. car conductor, bds. 145 W. South
Beard Amos, carriage turner, r. 183½ W. N. Y.
Beard Benjamin F. book-keeper, r. 69 W. Market
BEARD, FORSHEE & CLAWSON, (Soloman Beard, Wm. Clawson, George W. Forshee,) plow manufacturers, es. Tenn. nr. Ky. av.
Beard Harrison, (col'd) lab. bds. 102 N. Howard
BEARD HOUSE, 69 W. Market
Beard John O. book keeper, Hamlin & Jones, r. 186 Va. av.
Beard Solomon, (Beard, Forshee & Clawson,) Ohio House on Market
Bearden Albert M. carpenter, r. Buchanan
Beasley Thomas E. shoemaker, 181 N. Tenn. r. same
Beatty Jennie (col'd) waiter, Bates House
Beatty Miles, plasterer, r. 342 N. West
Beatty William, lab. bds. 45 Fletcher av.
Beaty Catherine, wid. of John, r. 123 W. Market
Beaty David S. real est. agt. 3 Brown's Block, r. 194 E. Mich.
Beaty Elijah H. engineer, Blackford bet. Vt. and Mich.
Beaty John W. lab. bds. — Blackford
Beaty William (col'd) lab. r. 362 E. N. Y.
Beauchamp Margaret A. wid. John, r. 47 Rose
Beauchamp Mattox M. clk. E. May, bds. 47 Rose
Beaver Elisha, teamster, r. 380 N. West
Beaver George, machinist, r. 209 S. Ill.
Beaver John H. teamster, 259 E. McCarty
Beaver Linden, machinist, bds. 209 S. Ill.

AGENTS WANTED

In every County in the State to Sell

THE BURDETT ORGAN.

APPLY TO

J. A. BUTTERFIELD & CO.

Bechtel Jacob, lab. J. C. Ferguson, 247 S. Del.
Beck Albert F. r. 152 N. Miss.
Beck Anthony, brewer, bds. cor. South and Meridian
Beck Benedick, butcher, Jacob Roos, bds. 139 S. Ill.
Beck Charles E. clk. Merchants Union Express Company, 42 E. Wash.
Beck Christian, gunsmith, 8 S. Penn. r. 154 N. N. J.
Beck Edward, Crystal Palace saloon, 44 W. Wash. r. 27 E. Md.
Beck Frederick, butcher, 7 W. McCarty r. same
Beck Hamilton Z. varnisher, Wilkins & Hall, r. Va. av. bet. Wash. and Md.
Beck Henry, baker, 8 Fort Wayne av. r. same
BECK JACOB, painter, 210 N. Winston r. 493 S. Tenn.
Beck James A. conductor, r. 271 W. Wash.
Beck John A. watchmaker and jeweler 35 S. Ill. bds. 80 N. N. J.
Beck Joseph W. student, N. W. C. University
Beck Louis, cooper, bds. S. Meridian nr. McCarty
Beck Michael, barber, Benjamin Fisher bds. Ill. 1 door S. Globe House
Beck Samuel, gunsmith, 36 Va. av. r. 152 N. Miss.
Beck Samuel, jr. jeweler, r. 152 N. Miss.
Beck Samuel T. watchmaker, Clements A. Ferguson, bds. 152 N. Miss.
Beck William N. r. 233 N. West
Becker Henry, lab. Butsch & Dickson, r. 330 Railroad av.
Becker Jacob, cigar maker, bds. W. South bet. Ill. and Tenn.
Becker Jacob, (Jacob Becker & Co.) r. Noble, cor. R. R. track
BECKER JACOB & CO. (Jacob Becker & Henry Emmerich) mer. tailors, 127 E. Wash.
Becker John, baker, W. Kuhn, bds. 150 N. East
Becket T. A. engineer, C. & I. C. R. W.
Beckett Thomas M. engineer, r. 105 N. Noble
Beckham Abram, (col'd) lab. r. 556 N. Ala.
Beckler Henry, brewer, r. 321 Madison av.
Beckley James S. r. Bluff rd. nr. Morris
Beckman Christiana, wid. William, r. 330 S. Ala.
Beckner Samuel H. lawyer and notary public, 16½ E. Wash. bds. 72 E. Ohio
Bedar Joseph, lab. r. 315 Mass. av.
Beeber George P. carpenter, 33 Meek
Beechler James J. carpenter, bds. 74 Lockerbie
Beeler Benedict, r. 22 E. Ray
Beeler Fredrick, student at BRYANT, STRATTON & CO.'S COMMERCIAL AND BUSINESS COLLEGE, Blackford's Block.
Beeler John, cabinet maker, Cabinet Makers' Union, r. 236 Peru R. R.
Beeler Lorenzo D. carpenter, r. E. Ga. E. of Cady
Beerer Elisha, wood hauler, 380 N. West
Beerman H. lab. B. R. R. depot
Beerman Henry, bds. California House
Beever Thomas A. bricklayer, r. 380 N. West
Behning William, teamster, r. 204 Union
Behrent Henry, express wagon, bds. 187 Harrison
BEHRINGER JOSEPH, saloon, 145 W. Wash. r. same
Behymer Daniel, planing mill, r. 308 E. Ohio
BEHYMER D. & CO. (Daniel Behymer, Benjamin F. McCord, William M. Wheatley) planing mill, E. Market cor. Benton
Behymer Simeon, r. 316 N. Ill.
Beidenmeister Charles A. clk. r. 149 N. East
Beincker Frederick, brick mkr. r. S. end East
Beiser August, brewer, at Gagg & Co.'s 213 S. Penn.
Belcer Christopher, farmer, bds 141 E. St. Mary
Belcer George jr. student, bds 141 E. St. Mary
Belcer George, sr. lab. Eagle Machine Works, r. 141 E. St. Mary
Belcer Henry, farmer, bds 141 E. St. Mary
Belcer William, lab. Eagle Machine Works, bds. 141 E. St. Mary
Belcher William H. teamster, r. 14 Walters
Belk Caroline, servant, California House, 184 S. Ill.
Belk Frederick, lab. r. 247 S. Del.
Bell A. John, (Bell & France) r. Bates House
Bell Alfred R. printer, bds Little's Hotel

Bell Andrew, M. (col'd.) shoe shop 75 S. Ill. r. same
Bell Charles (col'd) lab. r. 19 Maple
Bell Guido, physician 85 N. Noble, r. Union Hall
Bell Miletus, druggist, 405 N. Ala. r. 484 N. East
Bell William, expressman, r. 248 N. Blackford
Bell William A. principal High School, bds Pyle House
Bell W. A. student, at BRYANT STRATTON & Co's. COMMERCIAL BUSINESS COLLEGE, Blackford's Blk.
Bell Walter W. student, at BRYANT STRATTON & Co's. COMMERCIAL BUSINESS COLLEGE Blackfords Blk.
BELL & FRANCE, (A. John Bell & James D. France, proprietors Bates House Wash. nw. cor. Ill.
Belle H. cook, Macy House
Bellefontaine R. R Machine shop, ss. Winston bet. Mich. and Ohio
Bellefontaine R. R. outer freight depot, es. Winston, bet N. Y. and Mich.
Bellis John R. machinist, bds. 178 S. N. J.
Beltz Jacob, plasterer, r. 97 Buchanan
Beltzer George, works, foundry, r. 141 St. Mary
BENCE ROBERT F. physician 143 N. Del. r. 121 N. Del
Bender George W. (Bender & Cook,) r. 261 W. Wash.
Benzer Lorenzo, brewer r. 62 Bicking
Bender Rachael, wid. David, boarding house, 261 W. Wash. r. same
Bender Thomas, 239 E. Market
Bender Tobias, currier, John Fishback, r. 261 E. Market
Bender & Cook, (George W. Bender and John W. Cook,) flour and feed, 185 Ind. av.
Benercheid Bruno, machinist, Sinker & Co.
Benercheid Carl, machinist, Sinker & Co.
BEN FRANKLIN, Printing House. 17 W. Md.
BENHAM HENRY L. (H. L. Benham & Co.) r. cor. Ind. av and Ohio
Benham H. L. student at GREGORY'S NATIONAL BUSINESS COLLEGE OF TRADE, 24½ E. Wash.
BENHAM & CO. (Henry L. Benham, and Lawrence G. Hay, pianos, organs, and musical merchandise, 36 E. Wash.
Benhart John, stone mason, r. 171 E. St. Mary
Benhok ——— (col'd) lab. bds. 549 N. Miss.
Bening Ernst, teamster, r. 472 S. West
Beninger John, cooper, J. S. Carey & Co. 448 E. St. Clair
Benjamin Desmond O. edge tool mkr. r. 303 S. Meridian
Benjamin Theodore, edge tool mkr. bds. 303 S. Meridian
Benk Hobart, shoe mkr. Henry Julow, bds. S. Ill.
Benner Arthur, porter, Connely, Wiles & Co. 149 S. Meridian
Benner Samuel, porter, Connely, Wiles & Co. 149 S. Meridian
Bennett Amanda M. wid. John, bds. 765 N. Miss.
Bennett Geo. W. (Bennett & Loucks), r. 165 E. St. Joseph
Bennett H. W. pattern mkr. Sinker & Co.
Bennett Jane Mrs. wid. Joseph, r. Kingan nr. River
Bennett John lab. r. Kingan nr. River
Bennett John B. scroll sawyer (Byrkit & Sons.) r. 118 W. Ga.
Bennett Matilda, servant, 101 N. Miss.
Bennett Patrick, lab. bds. 40 Ellen nr. Ind. av.
Bennett P. S. physician, bds. Union Hall
Bennett & Loucks, (George W. Bennett & James Loucks,) meat market, 131 Mass. av.
Benneway Almon B. bds. 174 N. Davison
Bennon Charles, lab. Central Depot, r. 71 Harrison
Bensheid Gustave, lithograph printer, J. H. Stallo & Co. bds. California House
Benson Aaron, sexton, r. 77 W. South
Benson D. S. sexton, Jewish synagogue
Benson Henry C. cooper, Daniel Burton, bds. on Douglas
Benson John A. toll gate keeper, White River Bridge
Benson John F. student at BRYANT, STRATTON & Co's COMMERCIAL AND BUSINESS COLLEGE, Blackford's Block
Benson S. F. bds. Collins House
Benson T. S. clothing store, r. 220 S. Meridian
Bentley Joseph, teamster, r. 96 Greer
Benton Allen R. president, N. W. C. University, c. Christian av. and College
Bentz Adam, baker, r. 269 E. North
Berendes Joseph, clk. Nicholas Jose, r. 8 Penn.
Berg Frederika, wid. Chas. D. r. 171 E. South
Berg George F. printer. r. 171 E. South
Berg Henry, grocery, 175 S. Tenn. r. same

STRINGS,

20 per cent. Lower than any other House.

DEALERS SEND FOR SAMPLES TO

J. A. BUTTERFIELD & CO.,

22 West Washington Street.

Berg Susan Mrs. wid. Charles D. bds. Hamilton House
Berg William, driver hose cart fire engine "Jo. W. Davis," r. South nr. Ala.
Bergener Gustav, book-keeper 49 E. Wash. r, 109 W. Wash.
Bergh George J. r. 233 Va. av.
Bergh Lewis A. News Agent Union Depot, r. 233 Va. av.
BERGMANN FRANCIS, Soap and Candle Mnfr. 61 E. Wash. r. s. end West
Bergner Charles, clerk, r. 32 St. Clair
Bergundthal David C. book-keeper, Burt, Metcalf & Over, bds. Snelson House.
Berhamus John T. salesman, Donaldson & Alvey, r. 152 N. Meridian
Berke Henry, stone mason, r. 344 S. Del.
Berkey Emil, shoemaker, bds. 218 E. Wash.
Berkshire James, conductor Bellefontaine R. R.
Bernard Timothy, lab. r. 245 S. Tenn.
Bernauer Bened't, tailer, r. bet. Wright and East
Bernauer Joseph, lab. r. 132 Huron
Berner Charles, lab. r. Mayhew nr. Mich. Road
Berner Gottlieb, huckster, r. 185 N. Davidson
Bernes Joseph, cabinet maker, bds. 30 Ky. av.
Bernhamer W. F. A. student at GREGORY'S NATIONAL BUSINESS COLLEGE OF TRADE, 24½ E. Wash.
Bernhammer Wm. plasterer, r. 284 N. West
Bernhardt Ernst, carpenter, bds. Union nr. Wash.
Bernschaidt Charles, machinist, bds. Concordia House
Bernschaidt Samuel, machinist, bds. Concordia House
Berringer Gustav, book-keeper Fletcher's Bank, r. 109 W. Wash.
Berry A. H. baggage master Bellefontaine R. R. bds. Macy House
Berry Augustus E. stone cutter, bds. Oriental House
Berry Austin, printer, Journal office, bds. 35 E. Market
Berry Charles, saw maker, bds. Snelson House
Berry Christian, printer, Journal office, bds. 35 Circle
Berry Francis, carpenter. bds. 36 N. Penn.
Berry John, boarding 73 W. Ga. r. same
Berry John, helper, Rolling Mill, bds. 412 S. Ill.
Berry John R. Sec'y Sinnissippi Fire Ins. Co. 35 E. Market, r. 56 S. Penn.
Berry Mary Mrs. r. ne. cr. St. Clair and Railroad
Berry Michael, stone cutter, r. 136 Spring
Berryman James, machinist, Sinker & Co.'s
Berryman John, wagon mkr. r. 302 E. Wash.
Bersheid Gustave, printer, bds. California House
Berst George, tanner, r. 435 S. Ill.
Bert Cornelius (col'd) lab. r. 452 Ind. av.
Bertelsmann Lizetta, wid. Henry, r. 264 Mass. av.
Besa Ellen Mrs. r. 267 N. Liberty
Bess George W. barkeeper, Van Blaricum's saloon, W. Indianapolis
Bess Valentine, cabinet mkr. r. 420 S. East
Besse Ernest, porter, with Voegtle & Metzger
BESSONIES AUGUSTUS REV. r. W. Md. nr. Tenn.
Best Jesse, cooper, J. S. Carey & Co. r. West bet. Md. & T. H. R. R.
Best William, steward Little's Hotel, bds. same
Best William H. cooper, r. 26 Douglas
Best Zachariah, lab. J. S. Carey & Co. r. Douglas
Bestell John, flagman, Union Depot
Bettes William H. grocer, Del. nr. Ohio r. 170 E. Walnut
Betz Gottleib, r. 131 E. Wash.
Beran H. F. student at BRYANT, STRATTON & CO.'S COMMERCIAL AND BUSINESS COLLEGE, Blackford's Block
Beyer Casper, lab. r. 129 E. Wash.
Beyer Frederika, midwife, r. 78 N. Noble
Beyersdorfer George, book-keeper, W. Selking, bds. same
Bibbs James, (col'd) head waiter, Bates House
Biddy James M. works gas works, r. 147 S. Union
Biden Ella J. wid. Charles, dress mkr. 177 E. Wash. r. same
Bidleman Charles G. shoe mkr. r. 277 E. N. Y.
Bidleman Silas, shoe mkr. r. 277 E. N. Y.

Bieler Louis, saddler, Reyer & Thoms, r. 358 Va. av.
Bicknell James F, student at BRYANT, STRATTON & CO.'S COMMERCIAL AND BUSINESS COLLEGE, Blackford's Block
Biedenmeister Charles A. book-keeper, Ben Franklin Printing House, r. 149 N. East
Bieder Mathias, lab. r. 132 E. St. Joseph
Bieler J. L. foreman, Reyer & Thoms, r. 358 Va. av.
Bigelow J. S. deputy U. S. Marshal, P. O. bldg. r. 161 Mass. av.
Bigelow Ira V. plasterer, r. 372 E. N. Y.
Bigelow Isaac, plasterer, r. 340 E. N. Y.
Bigelow James K. physician, 15 Va. av. r. 232 S. Ala.
Bigelow John S. plasterer, Geo. Holler, r. 372 E. N. Y.
Bigger Harrison, plasterer, r. 8th nr. L. R. R.
Biggs Andrew, plasterer, r. Minerva, nr. N. Y.
Bigham Hayden S. (H. S. Bigham & Co.) r. 368 S. Del.
BIGHAM H. S. & CO. (H. S. Bigham & David D. Long,) flour and feed, 224 S. Del.
Bigsby Edward, book keeper, bds. 2 Ind. av.
Billings Henry M. painter, r. 174 N. Davidson
Billings J. M. student at GREGORY'S NATIONAL BUSINESS COLLEGE OF TRADE, 24½ E. Wash.
Billings Wm. lab. r. Minerva, c. N. Y.
Billingsley Alexander D. r. N. Tenn. bet 1st and 2d
BILLS J. M. (Bills & Martin) r. Pyle House
BILLS & MARTIN, (J. M. Bills and J. O. Martin) attorneys at law, 101 E. Wash.
Binford A. W. (Binford Brothers) r. Crawfordsville, Ind.
BINFORD BROTHERS, (Edward J. and A. W. and James W. Binford, whol. and retail druggists, 5 Bates House, W. Wash.
Binford Edward J. (Binford Brothers) bds. 124 S. Meridian
Binford James W. (Binford Brothers) bds. 124 S. Meridian
Bingham James, stone cutter, r. 46 Orient, E. city limits
Bingham Joseph J. r. 148 W. Md.
Bingham Joseph W. clk. bds. 148 W. Md.
Bingham W. P. student at GREGORY'S NATIONAL BUSINESS COLLEGE OF TRADE, 24½ E. Wash.
Bingham Wm. B. shipping clk. Frank Wright, r. 32 N. Cal.
Bingham W. P. (W. P. Bingham & Co.) r. 32. Cal.
Bingham W. P. & Co. watches and jewelry, 50 E. Wash.
Binkley Benjamin R. machinist, bds. 169 S. Tenn.
Binkley Samuel, r. S. Ill. cor. Bluff rd.
Binnon James, lab. r. rear 65 S. Meridian
Binsack Wm. painter, r. 324 S. Meridian
Birch Richard E. (Long & Birch) r. 398 N. N. J.
Bird Abraham, r. 129 N. Ill.
Bird Frank, (Vanhouler & Bird) r. 129 N. Ill.
Bird Henry, r. 75 W. Ga.
Birge W. E. conductor I. & C. R. R.
Birkdall P. lab. r. Blackford, bet Mich. and Vt.
Birket Charles W. tailor, r. 408 Va. av.
Birket Peter, stone cutter, r. 89 Elm
Birt Mary, wid. Patrick, 408 W. North
Bisbee Edward, butcher, bds. 66 N. Mo.
Bisbee James, butcher, bds. 66 N. Mo.
Bisbee J. & E. (James, & Edward Bisbee,) butchers, 221 W. Ohio
Bisbing Jacob G. marshal, Union Depot, r. 212 N. West.
Bisdee William, butcher, r. 256 N. Blake
Bishoff James, feed store, bds. 272 W. Md.
Bishop Ann S. wid. John, r. 391 N. N. J.
Bishop Emanuel, bds. Sheridan House
Bishop George, r. 239 S. Ala.
Bishop George M. driver fire engine, Jo. W. Davis, r. 167 E. South
Bishop Hattie, bds. with Maggie Tucker
Bishop James, (McCalister & Bishop,) 269 W. Wash.
Bishop Jesse, (col'd) lab. r. 490 S. Ill.
Bishop John, r. 236 S. Ala.
Bishop Sarah Ann, wid. John, r. 393 N. N. J.
Bisking Christian H. lab. 136 Huron
Bisking Christian H., jr., lab. r. 140 Huron
Bisking Henry, machinist, r. 136 Huron
Bisking Wm. bds. 88 Ft. Wayne av.
Bixby Emma wid. boarding, 166 E. Market
Bixby Frank L. clk. r. 166 E. Market
Black Amanda, (col'd) servant, 74 E. Mich.
Black Chas. H. blacksmith, S. W. Drew & Co, r. N. J. nr. German Presb'an Church
Black George H. carpenter, r. Wabash al. E. N. J.
Black George W. salesman, 134 N. Penn.

MUSICAL INSTRUMENTS,
STRINGS & MUSIC,
—AT—
J. A. BUTTERFIELD & CO.'S
22 WEST WASHINGTON ST.

Black Geo. W. student at GREGORY'S NATIONAL BUSINESS COLLEGE OF TRADE, 24½ E. Wash.
Black James B. (Elliott & Black,) r. 24½ E. Wash.
Black Jerry, (col'd) lab. bds. 228 W. Vt.
Black John, lab. r. 110 Ind. av.
Black Josiah, carpenter, c. E. N. Y. and Winston
Black Josiah, confec. 109 Mass. av.
Black Maria E. wid. Edwin, boarding house, 73 N. Ill. r. same
Black Mathew H. r. 207 Union
Black Samuel, clk. W. & H. Glenn, bds. 23 N. East
Black Samuel, clk. bds. 166 E. Market
Black Wm. M. r. 390 N. West
Blackburn George W. F. barber, Chas. M. Marshall, r. 16 W. Pearl
Blackburn Reuben, (col'd) hod carrier, r. 179 Ind. av.
Blackler Thomas, shoe mkr. r. 40 Jones
Blackmer Eli T. piano forte tuner, J. A. Butterfield & Co. bds. Macy House
Blackwell John, lab. Osgood, Smith & Co. 230 S. Ill.
Blackwell Michael, pud helper, Indianapolis Rolling Mill Co.
Blackwell Thomas, puddler, Indianapolis Rolling Mill Co.
Blain Sarah C. wid. James W. r. 157 Maple
Blain Thomas, cupola tender, Novelty Works, 175 W. N. Y.
Blain Thomas M. 175 W. N. Y.
Blain Wm. painter, Louis Kelly, bds. 175 W. N. Y.
Blain Wm. P. student N. W. C. University
Blair Solomon, lawyer, 6 Langsdale blk. r. Hendricks Co.
Blair Wm. M. clk. Philip Comfrey's, bds. 194 E. South
Blake Albert, porter Palmer House, bds. Palmer House
Blake George E. student at GREGORY'S NATIONAL BUSINESS COLLEGE OF TRADE, 24½ E. Wash.
Blake James, r. 308 N. Tenn.
Blake James R. r. 308 N. Tenn.
Blake John G. r. 308 N. Tenn.
BLAKE JOHN W. lawyer and notary public, 45 E. Wash. r. 98 W. Walnut
BLAKE J. W. & CO. (John W. Blake, John F. Durfeld and James M. King) land, war claim and collection agents, 45 E. Wash.
Blake Wm. M. notary public, 3 Vinton Block, r. 327 N. Tenn.
Blakesly Joseph, (col'd) waiter, Bates House
Bland Hiram, carpenter, r. 77 W. McCarty
Bland Noah, (Holdman & Bland) North, cor. Patterson
BLAND THOMAS A. Dr. publisher "North Western Farmer," 27 S. Meridian, bds. Palmer House
Bland Timothy, brick moulder, r. 365 E. Market
Blank Anthony, clk. bds. 178 E. Wash.
Blank Ernst, engraver, J. H. Stallo & Co. bds. California House
Blackinship Lewis, carpenter, r. 300 W. Md.
Blatz Katarina, wid. Anderson, grocer, Ill. cor. Ray, r. same
Blauvelt Charles, teamster, r. Orient, nr. La. and E. city limits
Blauvelt David C. r. 235 W. Vt.
Blauvelt James, fireman, C. & I. C. R. R. r. 427 E. Vt.
Blauvelt John H. baggage master, I. & C. R. R. r. cor. Noble and Fletcher av.
Blennan James, lab. bds. 169 N. Davidson
Bless Eleazer, r. 346 N. N. J.
Blessing John (Elliott & Blessing) r. Shelbyville, Ind.
Blettner John, blacksmith, r. 284 E. La.
Blind Asylum, North bet. Meridian and Penn.
Bliss Andrew D. student at BRYANT, STRATTON & CO.'S COMMERCIAL AND BUSINESS COLLEGE, Blackford's Block
Blizzard John, turnkey, county jail, r. Market ne. cor. Ala.
Blocher George D. (Blocher & Myers) r. 82 Ind. av.
BLOCHER & MYERS, (George D. Blocher and John A. Myers) stove dealers, 117 W. Wash.
Blodaw Henry, messenger, Indianapl's Nat. Bank, r. Penn. I sq. N. city limits
Blodgett Jane, wid. Andrew, r. 8 N. Miss.
Bloest August, carpenter, bds. 30 Ky. av.
Blood Lucius, lab. American Express office, Union Depot, bds. 83 W. La.
Bloom Peter, lab. bds. W. N. Y.
Bloom William, lab. I. P. & C. depot
Bloomendale Henry A. r. 197 Meek
Bloomer Isaac L. lawyer, r. 423 E. St. Clair

Bloomstock John, r. 599 N. Tenn.
Blount Alvin P. student, N. W. C. University
Blount Barton P. student, N. W. C. University
Bludan John, cabinet mkr. r. N. Penn. bet. 1st and 2d
Blue Augustus M. gas fitter and plm'r, bds. 365 N. East
Blue Charles G. gas fitter and plumber, Ramsey & Hanning, bds. 365 N. East
Blue Cyrus B. carpenter, 365 N. East
Blue Gerard, r. 498 N. Ill.
Blue George W. student at GREGORY'S NATIONAL BUSINESS COLLEGE OF TRADE, 24½ E. Wash.
Blue William, bds. 498 N. Ill.
Blume Francis, contractor, r. 27 W. St. Clair
Bly David, driver Street R. W. r. 399 S. East
Bly George B. conductor St. R. W. r. 399 S. East
Bly John, teamster, r. 399 S. East
Bly John, jr. teamster, r. 399 S. East
Bly O. H. P. brick mkr. r. 82 N. East
Blythe Samuel, gas fitter, Cottrell & Knight, r. 187 S. Ala.
Blythe William, grocer, r. 134 E. St. Joseph
Blythe William M. (Reagan & Blythe) r. 136 E. St. Joseph
Boahm Fredrick, r. 398 N. West
Boardman Omer B. conductor C. S. R. R. r. 400 N. N. J.
Boaz Charles H. student, N. W. C. University
Boaz Naomi J. Mrs. wid. r. 34 W. North
Bobbs Elizabeth, wid. Conrad, r. 195 N. Penn.
Bobbs John S. physician, 15 E. Wash. r. E. Mich. rd.
Bocher John, stone cutter, r. 17 Meek
Bochert Frederick, coppersmith, r. 282 E. Wash.
Bock Christian, carpenter, r. 166 E. Mich.
Bockien Joseph, watchmaker, r. 371 S. Ill.
Bocook Samuel V. silversmith, r. 465 Va. av.
Bodenhamer William, printer, Journal Office, bds. 60 S. Penn.
Bodenmiller Leonard, carriage maker, J. Mull, r. 70 E. St. Mary
Bodurtha H. M. teacher Indianapolis Female Institute, bds. 74 E. Mich.
Boedeker Henry, carpenter, r. 205 S. Ala.
Boedeker Henry, (Boedeker & Nieman,) bds. Del. cor. Wash.
Boedeker & Nieman, (Henry Boedeker, and Henry Nieman), carpenters and builders, 126 N. N. J.
Boehn Charles G. Terra Cotta ware, J. N. Glover, 23 Ky. av.
Boerke Emil, shoemaker, works D. Vielhaber
Boerman Ernst, lab. r. 472 S. West
Boerum Joseph S. mail agt. Bellefontaine R. R. r. 414 N. Del.
BOETTICHER JULIUS, publisher Indiana Volksblatt, 164 E. Wash. r. same
Boetticher Otto, printer, Volksblatt
Bogardus William B. carpenter, D. Behymer & Co. r. 95 S. Benton
Bogert Caroline, wid. Cornelius, r. 260 Patterson S. City Hospital
Boggs Charles, wholesale liquors, r. 110 E. St. Joseph
Boggs Christian, lab. r. 110 E. St. Joseph
Boggs Ella, r. 28 Fletcher's av.
Boggs Henry, cooper, J. S. Carey & Co. r. S. Cal. nr. Soldier's Home
Bogle Ralph D. r. 115 N. N. J.
Bohlen Dietrich A. architect, r. 71 N. Noble
Bohlin Louis, lab. D. Root & Co's. machine works
Bohn Gustavus, machinist, Flower's & Co. r. 326 S. Del.
Boiler Frederick, (Hasting & Boiler,) r. Bluff rd. nr. McCarty
Bokern Joseph, watchmaker, Clement A. Ferguson, r. 296 Bluff rd.
Bolan Michael, lab. Indianapolis Rolling Mill Company
Bolan William, policeman, r. 386 W. N. Y.
Boland Edward, lab. r. Huron nr. city limits
Boland John, lab r. 340 S. Ala.
Bolander Amos, soldier, r. U. S. Arsenal
Bolander Jacob, butcher, r. 288 N. Peru
Boldt A. fruit dealer, bds. Neiman House
Bolduck Louis, turner, r. Spring, nr. Mich.
Bolduk Lewis, turner, r. cor. Spring and Mich.
Bolen Kells, delivery clk. Merchants' Union Express Co. r. 42 E. Wash.
Bolen Michael, lab. r. 43 Henry
Boller Peter, painter, r. 278 N. Winston
Bollinger James, salesman, bds. 210 E. Ohio
Bollinger James, student at BRYANT, STRATTON & CO.'S COMMERCIAL AND BUSINESS COLLEGE, Blackford's Block
Bollman J. Henry, painter, Frank Fertig, 6 E. Wash. r. 300 N. Blake
Bollmann Fred. bakery and confectionery, 107 E. Wash.
Bolser Albert, cooper, bds. 38 Helen

J. A. BUTTERFIELD & CO.,

MUSIC PUBLISHERS,

22 West Washington St.

Bolser Andrew, cooper, r. 38 Helen
Bolsterer Frederick, saloon, 192 N. Miss. r. same
Bolta Henry, lab. r. 296 N. Noble
Bolton James, yard master R. R. r. 289 N. Winston
Boman Henry, tailor, r. 226 E. Vt.
Bombarger David, carpenter, r. 287 Ind av.
Bonarden Charles, lab. C. & I. C. depot, r. 71 Harrison
Bond Abraham V. foreman A. Knodle, r. 32 E. Wash.
Bond Caroline R. wid. Clauson, seamstress, r. 47 Huron
Bond Jesse, r. 755 N. Miss.
Bond Joel L. livery and sale stable, al. bet. N. Penn. and N. Del. and bet. E. Market and E. Ohio
Bond John, livery stable keeper, bds. 70 E. Market
Bond Pleasant, Professor of Mathematics, Gregory's National Business College, bds. Pyle House
Bond Riley, miller, r. Centre, nr. Blake
Bond Wm. A. harness mkr. Woods & Sellers, bds. 36 Henry.
Bonesteel German R. moulder, bds. Globe House
Boney Mary, wid. Christ, midwife, r. 185 E. Wash.
Bonner Thomas, carpenter, r. 87 Benton
Bonsack John R. carpenter, r. 307 N. Ala.
Booher Samuel, teamster, r. 388 Ind. av.
Book Henry, carpenter, bds. 576 E. Wash.
Bookstahler Charles, druggist, bds. 72 W. South
Bookstahler Sarah Mrs. r. 72 W. South
Boone Gabriel, (col'd) lab. bds. 75 4th
Boone Sally, dress mkr. r. 209 E. Market
Boonewright Daniel, tanner, with J. K. Sharpe
Boracher Charles, conductor I. & C. R. R.
Borgert Andy, machinist, r. 340 S. Del.
Borgmann Henry, lab. r. 473 E. Ga.
Borgnar Charles, cigar mkr. bds. 31 Chatham
Borgnar John, stone mason, r. 31 Chatham
Boring Ephraim, plasterer, r. West bet. North and St. Clair
Borkert Andrew, carpenter, r. 340 S. Del.
Born William F. rope mkr. r. 259 S. West
Borst George, tanner, r. S. Ill. nr. McCarty
Borst Frederick, butcher, 22 N. Ill. r. Bluff rd.
Bosdorfer George, clk. Brant & Resner, r. 44 Mich. rd.
Bosnal Henry, clk. Morris, bds. Pyle House
Boss Lovel, (col'd) r. 126 Benton
Bossert John, baker, r. 36 Dougherty
Bost John, basket mkr. 471 S. Ill. r. same
Boswell D. K. patent rights, bds. Little's Hotel
Boswell John, carpenter, r. 24 Wright
Boswell Wesley, fireman, r. 45 S. Ill.
Boswell William, fireman, C. & I. C. R. W.
Bott George F. printer, Daily Telegraph, 17 W. Md. bds. Volk's Garden, Wash.
Bottenbeun John, clk. George C. Krug, bds. 67 S. Noble
Botts William, blacksmith, C. Renner, r. 131 Bluff rd.
Bouchet S. Mrs. clothes cleaning and dyeing. 42 W. Ky. av. r. same
Boulange C. J. Mons. teacher of French, Indiana Female College, bds. N. Meridian cor. W. N. Y.
Bourgonne Stephen, cigar mkr. Peter Kretsch, bds. California House
Bousier John, lab. Osgood, Smith & Co.'s Hub Fac. 230 S. Ill.
Bouvy Adrien, tinner, I. M. Frankem, r. 39 Forest av.
BOWEN, BROUGH & LAWTON, (F. W. Bowen, J. W. Brough and C. A. Lawton) Railroad Supplies, 117 E. Wash.
Bowen Frank W. (Bowen, Brough & Lawton) bds. Bates House
Bowen Martha J. (col'd) r 67 Hosbrook
Bowen Oliver T. painter, nr. Tinker bet. Penn. and Del.
Bowen Patrick, lab. Rolling Mill, r. 364 S. Tenn.
Bowen Silas T. (Bowen, Stewart & Co.) 82 W. Vt.
Bowen Simeon, (col'd) cook, r. 91 N. West
BOWEN, STEWART & CO. (Silas T. Bowen, Mrs. Wm. Stewart, Chas. G. Stewart & Alfred D. Clarke,) booksellers, stationers and paper dealers, 18 W. Wash.
Bowen T. W. bds. Bates House
Bowen William, painter, r. 258 N. Winston

Bower Louisa Mrs. r. 318 Winston
Bowers Frank, lab. Helweg & Roberts, r. Bluff rd. suburbs
Bowers Jacob, lab. r. 348 S. Meridian
Bowers Oliver C. student, N. W. C. University
Bowers Thomas. (col'd) barber, W. Harris, r. E Wash.
Bowers Valentine, student, N. W. C. University
Bowker Clarence, student, N. W. C. University
Bowker Harrison, grocer, r. 231 E. Mich.
Bowler Mary, wid. Martin, r. 331 E. La.
Bowles John G. carpenter, r. 330 S. West
Bowles Thomas H. lawyer, r. 493 N. Meridian
Bowlus George A. book-keeper, Wiley & Martin, bds. Palmer House
Bowman Al. spoke turner, bds. 266 S. Ill.
Bowman A. S. wood turner, bds. Neiman House
Bowman George, butcher, bds. W. Indianapolis
Bowman Henry M. photograph gallery, 2 W. Wash. bds. Snelson House
Bowman Jeremiah, lab. r. W. Indianapolis
Bowman J. S. lab. Osgood, Smith & Co. r. 230 S. Ill.
Bowman Peter, bar keeper, Washingington Hall, bds. same
Bowman William C. carpenter, r. 418 S. Ill.
Bowman William H. lab. r. 41 N. Bright
Bowman William M. lab. bds. Mich. rd. E. city limits
Bowmann Andras, r. 81 Elizabeth
Bowser Levi C. grocer, 275 Va. av. r. 277 Va. av.
Bowyer Annie Miss, bds. nr. Pearl, bet. S. N. J. and Ala.
Boy James T. physician, Penn. r. 117 Mass. av.
Boyce Nathan, carpenter, Judson & Dodd
Boyce William M. carpenter, r. 503 S. East
Boyd Adeline Mrs. wid. Asa, r. 239 W. McCarty
Boyd Charles J. city R. R. conductor, bds. Sheridan House
Boyd, David M. r. 177 S. Ala.
Boyd Frank A. (Wood & Boyd,) bds. 35 Va. av.
Boyd George W. clk. freight office, B. R. R. bds. 179 S. Ala.
Boyd James, fireman, bds. 78 Benton
Boyd James T. (Boyd & Johnson) r. 117 Mass. av.
Boyd Richard M. wagon maker, r. 182 N. Mo.
Boyd William A. clk. EDWARDS & BOYD, r. 708 N. Tenn.
BOYD WILLIAM H. (Edwards & Boyd,) publisher of Washington, D. C., Philadelphia, Pa., and other City and Business Directories. 16½ E. Wash. r. 708 N. Tenn.
Boyd William H. telegraph operator, T. H. & I R. R. Co. bds. Spencer House
Bond W. J. student at BRYANT, STRATTON & CO'S, COMMERCIAL AND BUSINESS COLLEGE, Blackford's Block
BOYD & JOHNSTON, (Jas. T. Boyd and David R. Johnston,) physicians, 66 N. Penn.
Boyle B. lab. Osgood, Smith & Co. hub factory, 230 S. Ill.
Boyle Bernard, lab. r. 157 High
Boyle Catharine Mrs. r. 32 N. Douglas.
Boylen Frank, student at GREGORY'S NATIONAL BUSINESS COLLEGE OF TRADE, 24½ E. Wash.
Boylen Francis, student at Gregory's Business College, bds. 60. S. Penn.
Boylen Thomas, student at Gregory's Business College, bds. 60 S. Penn.
Boyou William (col'd) white washer, r. 81 W. Ga.
Boys James, student, N. W. C. University
Brach Alva C. book-keeper, Colonel Streight, r. 68 Bates
Brackebush Charles J. (Lukens and Brackebush), r. 220 N. Tenn.
Brackebush E. student at GREGORY'S NATIONAL BUSINESS COLLEGE OF TRADE, 24½ E. Wash.
Brackebush Mrs. 548 N. Tenn.
Brackebush Otto, clk. Union R. R. ticket office
Bracken Lydia F. folder, Herald Office bds. 403 W. N. Y.
Bracken Susan, wid. James, r. 115 Ash
Bracken Thomas, stereotyper, Herald Office, r. 403 W. N. Y.
Brackin Thomas E. (Isgrigg & Brackin), r. 403 W. N. Y.
Braddock Jos. r. 199 E. Wash.
Braddock & Wright, (Joseph Braddock and Wesley G. Wright), billiard saloon, 199 E. Wash.
Brademeier Charles, teamster, works McCord and Wheatley
Brademier Christian, lab. r. 279 N. Davidson
Braden David Captain, r. 124 S. Meridian

LEADING MUSIC HOUSE

J. A. Butterfield & Co.,

22 WEST WASHINGTON ST.

Braden James (William and James Braden), bds. Pyle House
Braden William (Fields & Braden and Wm. & J. Braden,) r. 475 N. Ill.
Braden William H. travelling salesman William & James Braden, 24 W. Wash.
BRADEN, WILLIAM & JAMES, steam job printers and blank book manfacturers, 24 W. Wash.
Bradford George (col'd) hostler Wm. Harper, r. 30 S. Pennsylvania
Bradimier John F. teamster, r. 17 E. Lockerbie
Bradley Emor, clerk frt. office C. & I. C. R. R. bds. Sherman House
Bradley Francis, conductor St. R. W. bds. 142 S. Tennessee
Bradley Jeptha, bds. Oriental House
Bradley J. W., teacher penmanship, Indianapolis Female Institute
Bradley J. W. student at BRYANT, STRATTON & CO.'S COMMERCIAL AND BUSINESS COLLEGE, Blackford's Block
Bradley Samuel, farmer, r. Dacotah, nr. line
Bradley Wm. laborer, bds. Rockwood, bet. East and Noble
Brado Joseph, salesman L. H. Tyler & Co. r. 199 Virginia av.
Brado Thomas, groceries, dry goods and notions, 199 S. East, r. same
Bradshaw George, carpenter, r. 309 N. Winston
Bradshaw John A. agt. Franklin Life Ins. Co. r. 26 E. Vermont
Bradshaw John W. master work dept. Institute for Blind, r. 164 N. East.
Bradshaw Margaret, wid. William, r. 264 N. Tennessee
Bradshaw William A., U. S. revenue assessor 6th Dist. 13 P. O. Building, r. 164 N. East
Bradtmoeller Henry, porter, Browning & Sloan, bds 172 N. Illinois
Brady John, boarding house, 80 S. Mississippi, r. same
Brady John, bricklayer, r. 7 Bates
Brady Michael, bricklayer Arsenal, r. Fourth and Illinois
Brady Rose, dressmaker, Mrs. Hogan's
Bradymire Charles, teamster, r. 252 E. Market
Brake John, fireman C. R. R. bds. 314 E. George
Brake Sarah M. wid. Charles, r. 349 E. McCarty.
Bralan Thomas, painter, r. 204 Buchanan
Bralan William, lab. r. 204 Buchanan.
Bram Wm. W. student GREGORY'S NATIONAL BUSINESS COLLEGE OF TRADE 24½ E. Washington
Braman C. C. student GREGORY'S NATIONAL BUSINESS COLLEGE OF TRADE, 24½E. Washington
Bramble Hamilton G. brick mason, r. 191 N. East
Bramcamp Henry, butcher, r. N. Penn. nr. First
Brammer Wm. carpenter D. Root & Co. machine works
Bramwell John M. bookkeeper Browning & Sloan, r. 68 S. Mississippi
Bramwell Zenas F. engineer r. 124 E. Merrill
Branan John, brick mason, r. 69 Maple.
Branch James, blacksmith Van Blaricum & Craft, bds. 233 W. Wash.
BRANCH OF THE BANK OF THE STATE OF INDIANA, Washington, ne. cor. Meridian
Brand Thomas G. Capt. bds. 60 N. Cal.
Brandt Christian, (Brandt C. & Reasner) r, E. Wash. nr. city limits
Brandt C. & Reasner, (Christian Brandt and Wm. F. Reasner) grocers, retail, Mich. rd. nr. city limits
Brandt Henry, r. E. Wash. outside corporation
Brandt Herman, bds. Market, bet Liberty and Noble
Brangeaus Charles, grocer retail, r. Mich. rd. E. city limits
Branham Edward, (Mayhew & Branham) r. 240 N. Tenn.
Branman A. C. student at GREGORY'S NATIONAL BUSINESS COLLEGE OF TRADE, 24½ E. Wash.
Brannan John, clk. P. O. r. 439 Va. av.
Brannin Patrick, porter Sherman House, bds. Sherman House
Brant August, blacksmith, bds. California House
Branyan James, rolling mill, bds. 278 S. Miss.
Branyan Robert, rolling mill, bds. 278 S. Miss.
Branyan Sarah Mrs. wid. Andrew, r. 278 S. Miss.
Branyan Wm. rolling mill, bds. 278 S. Miss.
Brashear George, machine hand, Warren Tate's Factory
Brattain Henry T. express man, r. 283 E. George
Brattain John W. teamster, r. 188 N. Tenn.

Brattain Jonathan, teamster, r. 188 N. Tenn.
Brattain Wm. J. huckster, r. 70 N. Del.
Bratton Wm. carpenter, bds. 221 W. Wash.
Bray Elizabeth, wid. Isaac, r. 83 Elm
Bray John S. Lieut. police, r. 240 N. East
Bray Peter L. plasterer, r. 176 Mass. av.
Bray Wm. H. clk. J. F. Wingate, bds. 240 N. East
Bredehop Dietrich H. express man, r. 213 Va. av.
Bredenmeyer Christian, lab. B. R. R. depot, r. 279 N. Davis
Breedlove Bales, r. 143 Davidson
Breedlove Lewis, r. 35 N. Bright
Breen James, track layer, B. R. R. r. 339 Winston
Breese Isaac, carpenter, r. 18 N. Douglas
Breh Leopold, baker, 231 S. Del. r. same
Brem Frank J. cabinet mkr. 98 S. Del. r. same
Bremerman Frederick, carriage builder, r. 295 N. Ala.
Brend Geo. W. clk. W. & H. Glenn, bds. Snelson House
Brenan J. bds. Bates House
Brenker Wm. cooper, r. 343 N. N. J.
Brennan Daniel, lab. r. 27 Thomas
Brennan John, r. 362 W. N. Y.
Brenning John F. carpenter, r. 379 S. Del.
Bresnahan Timothy, lab. T. H. & I. R. R. r. Mo. bet. South and McCarty
Brester William, carpenter, r. Va. av.
Bretney Eugene, carder, bds. 236 N. Ill.
Bretney Joseph R. policeman
Bretney William, policeman, r. 236 N. Ill.
Brett M. L. miller, r. 2 E Mich.
Bretz Adam, retail grocer, La. cor. Ill. r. Ill. bet. Ga. and La.
Brenning George, student, Bryant & Stratton, bds. Jackson cor. Forrest av.
Breuning George A. Rev. r. Jackson cor. Forrest av.
Breunninger Augustus, grocer, 180 W. Wash.
Brewer Edward, (col'd) barber, 91 S. Ill. r. 160 N. Douglas
Brewer G. W. bds. Snelson House
Brewer M. A. Mrs. boarding, 17½ Va. av.
Brewer Samuel C. miller, Sohl, Gibson & Co.
Brick Margaret, laundress, Ray House
Brick Michael, lab. Indianapolis Rolling Mill Co.
Bridgeman Mary M. r. 78 Huron
Briggan Charles, printer, r. 240 S. Ala.
Briggs Albert J. carpenter, bds. 57 Maple
Briggs Alfred, r. 452 Roset
Briggs Elizabeth, wid. James, r. 38 Centre nr. Blake
Briggs E. M. carpenter, bds. Broadway nr. Cherry
Briggs James, apprentice, D. Root & Co. machine works
Briggs William, carpenter, bds. 57 Maple
Brigham, Charles E. printer, r. 240 S. Ala.
Bright Charlotte E. wid. Louis, dress mkr. E. Ga. bet. S. Noble and S. Liberty
Bright James E. carpenter, r. N. Tenn. bet. 4th and 5th
Bright John D. (Curtis & Bright) bds. Sherman House
Brill John, carpenter, r. Ill. cor. Ray
Brimmerman Fred. wagon mkr. r. 295 N. Ala.
Brind John T. r. 332 S. Del.
Brink Christian A. D. salesman, Chas. Mayer & Co. r. 131 N. N. J.
Brink E. M. student at Gregory's National Business College of Trade, 24½ E. Wash.
Brink Wm. tailor, C. F. Muller, r. 393 E. Mich.
Brinker August, grocer, 174 W. N. Y. r. same
Brinkman John F. grocery retail, 261 Mass. av. r. same
Brinkmann Charles, foreman, r. 131 N. N. J.
Brinkmann Fred. carpenter, r. Plank rd. nr. city limits
Brinkmeyer Frederick, porter, J. C. Brinkmeyer, r. 234 N. Davidson.
Brinkmeyer George, traveling agt. J C. Brinkmeyer, r. 238 N. Davidson
Brinkmeyer John C. wines and liquors, 82 W. Wash. r. 288 N. Liberty
Brinkmeyer John H. r. 238 N. Davidson
Brinkworth Geo. student at Bryant, Stratton & Co's Commercial and Business College, Blackford's Block
Brison Jonathan r. Bluff rd.
Brister John, flagman, Madison R. R. r. 367 Va. av.
Bristol Anthony I. trav. agt. r. 59 W. Md.
Briston Samuel M. r. 135 N. Del.
Bristor William A. (Bristor & Ebert,) r. 135 N. Del.
BRISTOR & EBERT, (W. A. Bristor & John Ebert,) boots and shoes, 75 E. Wash.
Bristow Thomas, r. Ill. bet. Ray and Wilkins

STECK PIANOS,
IN GREAT VARIETY AT
BUTTERFIELD & CO.'S,
22 West Washington St.

Britt Nellie Miss, dress mkr. r. 315 S. East
BRITTON JOHN G. barber shop, 181 W. Wash. r. same
Brock J. M. blacksmith, bds. 233 W. Wash.
Brock John H. student at Bryant, Stratton & Co's Commercial and Business College, Blackford's Block
Brock R. machine hand, Warren Tates factory
Brock Robert, carpenter, r. 352 Va. av.
Brock Thomas, teamster, bds. 352 Va. av.
Brocksmith Henry J. blacksmith, r. 122 Huron
Brocksmith Louis, finisher, r. 122 Huron
Broden James, iron molder, r. 271 E. N. Y.
Broden James, lab. Sinker & Co. r. c. Sinker and N. J.
Broden John, apprentice, Indianapolis Agricultural Works, bds. 2 Henry
Broden Michael, printer, Downey & Brouse, r. 269 E. N. Y.
Broden Patrick, r. 2 Henry
Broderick John, machinist, r. 119 W. South
Broderick J. W. student at Gregory's National Business College of Trade, 24½ E. Wash.
Broderick Martin, lab. arsenal r. 280 E. Wash.
Broderick Mary, wid. Murty, r. 140 Ind. av.
Broderick Michael, lab. r. 280 E. Wash.
Brodie George, baker, r. 128 N. Ill.
Brogan Patrick, bricklayer, r. 270 E. Wash.
Brogan Thomas, lab. r. 107 Ash
Brohl Joseph, gunsmith, bds. 134 S. Meridian
Brokaw Orson, salesman H. Bowker, r. N. J. cor. Mich.
Broking Christian, drayman, r. 143 Union
Broking Jacob (H. Stolte & Co.) r. 365 S. Del.
Brooker Thomas W. bricklayer, r. 774 N. Tenn.
Brooklyn Life Ins. Co. Witt & Arbuckle, State Agts. sw. cor. Wash. and Meridian
Brooks Bennett, carpenter, r. 178 Mass. av.
Brooks C. R. student at Gregory's National Business College of Trade, 24½ E. Wash.
Brooks George C. clerk, John C. McIver, 22 E. Wash.
Brooks Henry, carpenter, r. W. Indianapolis.
Brooks James W. bds. Sheridan House
Brooks John, blacksmith, r. 76 Ky. av.
Brooks John W. (col.) bds. 623 N. Miss.
Brooks Joseph, stone cutter, bds. 30 Ky. av.
Brooks Jos. D. stone cutter, Goddard & Sons, r. 19 W. Ga.
Brooks Mollie, seamstress, bds. Little's Hotel
Brooks Nathan, farmer, r. W. Indianapolis.
Brooks Wm. (col'd) lab. r. Elizabeth, nr. City Hospital
Brooks Wm. cooper, r. 121 W. Vt.
Brooksmith Henry, blacksmith, Eagle Machine Works
Brooner Roman, lab. r. 26 W. McCarty
Brothers John, blacksmith, r. 560 E. Wash.
Brothers Wm. H. photograph gallery, 2 W. Wash. r. same
Brough George W. butcher, r. 312 N. Noble
Brough John W. (Bowen, Brough & Lawton,) r. 333 S. Ala.
Brouse Andrew, r. 138 E. N. Y.
Brouse Chas. W. (Downey & Brouse), r. 92 E. Market
Brouse David W. (Brouse & Bro.) r. 138 E. N. Y.
Brouse John A. Rev. Treas. and Financial Agt. S. E. Ind. Conference, r. 92 E. Market
Brouse Olin R. student at law and notary public, 24½ E. Wash. bds. 92 E. Market
Brouse Thomas W. (Brouse & Bro.) r. 77 W. North
Brouse & Bro. (Thomas W. Brouse and David W. Brouse), carpenters and builders, 130 E. N. Y.
Brower George W. printer, Journal office, bds. 126 N. Tenn.
Brower J. printer, W. & J. Braden, bds. 126 N. Tenn.
Brower Theodore, printer, W. & J. Braden, bds. 126 N. Tenn.
Brown A. A. student at Gregory's National Business College of Trade, 24½ E. Wash.
Brown Abraham, clk. E. Hoefger
Brown Abram, (col'd) lab. r. 225 W. Ohio.

Brown A. Helen, teacher city academy, bds. cor. E. Mich. and N. East
Brown Albert, merchant police, bds. Snelson House
Brown Albert, grocer, Del. cor. Wyoming, r. same
Brown Austin H. Collector Int. Rev. 6th District, 15 P. O. bldg. r. 290 S. Meridian
Brown Benjamin F. lawyer, 4 W. Wash. r. 294 St. Clair
Brown Benjamin F. book keeper, bds. 31 W. Mich.
Brown Charles, carpenter, Mayhew & Fearnley, 19 Circle
Brown Charles, clk. A. D. Harvey, bds. 164 Va. av.
Brown Charles, cook, Bates House, bds. same
Brown Charles H. barber, r. 349 N. Ala.
Brown Charles H. carpenter, r. 299 Ind. av.
Brown Chris, (col'd) lab. bds. 228 W. Vt.
Brown Daniel R. (Evans & Brown) r. Noblesville
Brown Eliza A. wid. Ellis, boarding house, 174 W. Ohio, r. same
Brown Ellen Mrs. r. 286 N. Noble
Brown Ellison, painter, r. 564 N. Ill.
Brown Ezra W. teacher, Deaf and Dumb Institute
Brown Frank M. cashier, r. 439 N. N. J.
Brown George, r. 392 N. Ala.
Brown George, sr. sexton Lutheran Church
Brown George P. C. machinist, Sinker & Co. r. 383 N. Ala.
Brown George R. r. Christian av. cor. Cherry
Brown George T. operator W. U. Telegraph, bds. Pattison House
Brown Harvey M. conductor, Jeffersonville R. R. r. 177 N. Del.
Brown Henry, clk. Hume, Adams & Co. r. McOuat's Block
Brown Henry, lab. r. 270 Mass. av.
Brown Henry, (col'd) lab. r. Camp Carrington, n. of 7th
Brown Ignatius, lawyer and war claim agent, 8 E. Wash. r. 243 E. South
Brown Ike I. plasterer, r. 270 N. Liberty
Brown J. student, N. W. C. University.
Brown Jacob, lab. Lieber's brewery, bds. 57 E. South
Brown James D. paper hanger, r. 352 N. Ala.
Brown James H. druggist, Kiefer & Vinton r. 181 Mass. av.
Brown James J. carpenter, r, 274 Madison av.
Brown James W. civil engineer, r. 115 N. Meridian
BROWN J. BURGESS, pass agt. A. & G. W. R. R. Co. r. 145 W. South

EVANS & RICE,
PREMIUM PUMPS,
19 *North Alabama St.*,
INDIANAPOLIS, IND.

Brown Jeremiah, expressman, r. 349 N. Ala.
Brown Jesse, helper, Rolling Mill, bds. 495 S. Ill.
Brown John, clk. bds. 166 E. Market
Brown John, clk. W. & H. Glenn, bds. 23 N. East
Brown John, conductor St. R. W. r. 229 Mass. av.
Brown John, lab. r. 567 S. Ill.
Brown John, plasterer, r. 229 Mass. av.
Brown John, shoe mkr. r. 148 W. Vt.
Brown John, (col'd) lab. r. 107 S. Noble
Brown John F. carpenter, r. 237 W. Ohio
BROWN JOHN GEO. retail grocer, 300 N. N. J. r. 302 N. N. J.
Brown John H. F. tinner, r. 366 N. Ala.
Brown John W. (Goth, Brown & Buschmann) r. 401 N. N. J.
Brown John W. brakesman Cin. R. R. r. 172 W. Ga.
BROWN JOSEPH H. tin, copper and sheet iron worker, 308 Va. av. r. 58 Huron
Brown Joseph P. plasterer, r. 526 N. Meridian
Brown Julia A. Mrs. r. 351 Mass. av.
Brown L. M. tinsmith. I. L. Frankem, r. 125 E. St. Joseph
Brown Marcus L. book-keeper, Lockhart & Co. r. 73 N. Ill.
Brown Mary, seamstress, bds. 424 Va. av.
Brown Mary, wid. r. 69 Ann
Brown Mary A. teacher school 272 E. North, bds. cor. St. Clair and East
Brown Mary C. Mrs. wid. John G. r. 302 N. N. J.
Brown Michael, stone cutter, al. bet. West and Fayette
Brown M. V. B. clk. 450 W. Wash.
Brown Philip A. lawyer and notary public, 10 N. Penn. r. Bethel rd.
Brown R. J. blacksmith, Central R. R. shop, bds. 118 Benton
Brown R. T. gen. trav. agt. N. M. R. R. r. 124 N. East
Brown Richard, blacksmith, bds. 118 Benton
Brown Robert, clk. bds Pattison House
Brown Rollin, engineer, Charles Cox, r. 274 Madison av.
Brown Ryland T. physician and Professor N. W. C. University, r. Christiana av. nr. Cherry

The Burdett Organ

Approaches the nearest perfection of

ANY REED INSTRUMENT.

BUTTERFIELD & Co., Agents.

Brown Samuel, (col'd) cook, Pyle House, r. Pearl bet N. Tenn. and N. Miss.
Brown Samuel M. barber, r. 172 W. Ga.
Brown Sarah A. milliner, r. 74 E. Ohio
Brown Thomas A. tinner, bds. 58 Huron
Brown Thomas L. bell waiter, Palmer House
Brown Tilghman, carpenter, r. 274 Madison av.
Brown V. J. clk. W. & H. Glenn, bds. 564 N. Ill.
Brown William (col'd) barber, r. 225 W. Ohio
Brown William, works Union Depot, r. 395 S. Del.
Brown William F. chipper, bds. 147 Union
Brown William F. clk. P. O. r. 229 Mass. av.
Brown William H. agt. bds. 31 W. Mich.
Brown William H. check recorder, Union Depot
Brown William J. clk. P. O. bds. 54 N. Miss.
Brown William J. plasterer, r. 16 1st
Brown William P. hat manfr. 34 Ky. av. r. same
Brown William S. (col'd) barber, M. Mason & Son, r. Ohio nr. West
Brown William S. r. 318 N. Liberty
Brown Willis, (col'd) boarding house, 172 W. Ga. r. same
Browning Edmund, register Land Office, r. 109 Va. av.
Browning Frank, clk. Browning & Sloan, bds. 172 N. Ill.
Browning George, clk. P. O. bds. Oriental House
Browning John W. bds. 239 N. N. J.
Browning Robert, (Browning & Sloan), r. 172 N. Ill.
Browning Woodville, clk. Browning & Sloan, bds. Oriental House
Browning Woodville, wood sawyer, I. & T. H. R. R. bds. 272 W. Md.
BROWNING & SLOAN, (Robert Browning and George W. Sloan,) druggists, 7 and 9 E. Wash.
Broyles Moses Rev. (col'd) pastor Baptist Church, r. 227 Minerva
Brubaker H. W. physician, 26 N. Ill. r. 41 Ky. av.
Bruce George, County Commissioner, Marion county, r. Fall Creek rd.
Bruce Henry, (col'd) barber, 378 E. Ga. bds. same
Bruce Jerry, (col'd) lab. bds. 378 E. Ga.
Bruck William, printer, Ben Franklin Printing House, bds. Wash. cor. East
Bruckner Robert, brewer, Christian F. Schmidt
Bruder Robert, agent, bds. 30 Ky. av.
Bruaggemann Wm. clerk, r. 203 Davidson
BRUEL EDWARD, music teacher, r. 140 N. Tenn.
Bruening Edward (E. & J. Bruening,) r. 6 E. Wash.
Bruening Frederick, drayman, r. 139 Bluff road
Bruening Joseph (E. & J. Bruening,) r. 6 E. Wash.
Bruening E. & J. (Edward and Joseph Bruening), photographers, 6 E. Wash.
Bruer Nicholas, lab. r. Bluff road
Bruin Mary Mrs. wid. Hansford, r. 130 Mass. av.
Bruin Newton, teamster, r. 130 Mass. av.
Brum Jacob, varnisher, r. N. J. nr. St. Joseph
Brumer Charles, music teacher, r. 25 W. Pratt
Brundage Edward C. grocer, 351 E. Market, r. Noble cor. Market
Brune Mrs. wid. r. 286 N. Noble
Bruner Augustus A. student, r. 400 N. N. J.
Bruner Jacob, carpenter, r. 402 E. Mich.
Bruner R. machinist, Eagle Machine Works
Bruning Frederick, carpenter, r. 397 S. Del.
Brunnemer William F. police, r. 22 N. Douglas
Brunner Frederick, expressman, 26½ N. Penn. r. 193 N. Davidson
Brunner John (Brunner & Neiger), 660 N. Tenn.
Brunner & Neiger (John Brunner and Jacob Neiger), butchers, 660 N. Tenn.
Bruns Henry, teamster, r. Nebraska
Bruns Henry G. A. cattle dealer, r. 386 N. N. J.
Brupp Peter, collar maker, r. 341 S. Penn.
Brust Jacob, teacher St. Paul's school, r. E. Ga.
Bryan Albert H. physician, r. 420 N. Del.
Bryan Felix A. (J. W. Bryan & Bro.) r. 511 N. Miss.
Bryan James W. (J. W. Bryan & Bro.) r. 420 N. Del.

Bryan John M. student N. W. C. University
Bryan John F. Fred. P. Rush, r. 63 E. McCarty
BRYAN J. W. & BRO. (James W. & Felix A. Bryan), prescription druggists, La. cor. Ill.
Bryan Julia, waiter, Spencer House
Bryan Mike, B. R. R. yard, bds. 339 Winston
Bryant James G. book dealer, bds. 58 S. Penn.
Bryant John S. conductor B. R. R. bds. 68 S. Miss.
Bryant Joseph, lab. r. 323 W. Market
Bryant Robert, millwright, bds 73 E. Wash.
Bryant Stanley, clk. George M. & Alexander F. Jenison, bds 19 W. Ohio
BRYANT, STRATTON & CO.'S BUSINESS COMMERCIAL COLLEGE, Blackford Block, 2d floor
Bryant T. R. student GREGORY'S NATIONAL BUSINESS COLLEGE OF TRADE, 24½ E. Wash.
Brydon Robert T. clk. Gen. frt. office C. & I. C. R. R. bds. 43 W. Md.
Bryson John G. salesman, Roll, Kimble & Aikman, 123 S. Meridian
Buchanan Charles, messenger Wiles & Reynolds, bds. 48 Mass. av.
Buchanan Catherine, wid. Thomas, r. 314 & 316 E. Wash.
Buchanan Fortunatus C. (Stubbs & Buchanan) r. 82 S. Ill.
Buchanan George W. carpenter, r. 131 S. Noble
Buchanan James, bricklayer, bds. 74 N. Penn.
Buchanan James R. student N. W. C. University
Buchanan John A. internal revenue agt. r. 48 Mass. av.
BUCHANAN JOHN A. Mrs. millinery and dress making, 48 Mass. av.
Buchanan Oliver H. bricklayer, r. 70 Ind. av.
Buchanan John, lab. r. 300 S. Mo.
Buche Fred. (Hoffman & Co.) r. 171 Bluff rd.
Bucholtz John, shoemkr. John Matz, bds. 182 W. Wash.
Buchhorn Christian, wagon mkr, bds. 98 N. Davidson, cor. Ohio
Buchhorn William, chairmkr. bds 98 Davidson, cor. Ohio
Buchrig Ernst H. saloon, 37 E. South, r. same
Buchter George, retail grocer, 52 S. Cal. r. same
Buchwalter Kiz J. Miss, teacher Ind. Female College, bds. N. Meridian cor W. N. Y.
Buck Charles, section boss I. P. & C. R. R. r. 30 Biddle
Buck R. B. Mrs. actress Metropolitan Theater, bds. 153 W. Md.
Buck Robert B. prompter Metropolitan Theater, r. 153 W. Md.
Bucker Caroline Mrs. grocery, 113 St. Joseph, r. same
Bucker John, marble polisher, 113 St. Joseph, r. same
Bucker John Mrs. provisions and groceries, 113 E. St. Joseph
Buckh Conrad, bar keeper, r. al. bet. Ohio, Market, East and Noble
Buckley Jeremiah M. saloon keeper Walker House, bds. 297 W. Wash.
Buckley Jerry, bar keeper, Walker House, bds. 297 W. Wash.
Buckley John, brakeman, I. & C. R. R. r. 32 Lord
Buckley John D. tailor Treat & Co. r. Ind. av. nr. West
Buckley Maria, bds Ind. av. nr. West
Buckley Timothy, lab. r. 124 Meek
Buckner Louis (col'd) lab. r. Camp Carrington
Bucksot John W. bds. 482 N. Ill.
Bucksot Wm. (Bucksot & Harter), r. 482 N. Ill.
BUCKSOT & HARTER (Wm. Bucksot and John A. Harter), proprs. of the Exchange Stables, 35 N. Ill.
Buckstahler Charles, druggist, J. W. Bryant & Bro. r. 72 W. South
Buckstahler Martin, r. 72 W. South
Buckstahler Sarah, wid. Mathias, r. 72 W. South
Budd John R. (Budd & Huff,) r. 298 N. Penn.
BUDD & HUFF, (John R. Budd and Jos. T. Huff.) grocers, 298 N. Penn.
Buddenbaum Henry C. carpenter, C. & I. C. R. R. r. 396 E. Ohio
Buddenbaum John A. clerk G. C. King, bds. S. Noble cor. Meek
Budenz Henry, tailor, r. 266 S. Penn.
Budenz Louis, tailor, r. 266 S. Penn.
Buehler John, instrument maker, E. F. Steffens, bds. 183 Blake
Buehler John, lab. bds. Mich. nr. Peru R. R.
BUELL CHESTER H. mnfr. and proprietor of Buell's Family Medicines, 75 E. Market, r. Western av. cor. Forest Home av.
Buenagel Joseph, cigar maker, C C. Hunt, r. 8 S. Del.
Buennagel Charles, tinner, bds. Del. nr. McCarty
Buennegel Frederick, baker, r. 84 S. Liberty
Buenting John, salesman, r. 306 E. Wash.
Bufkin John C. lawyer, 17½ S. Meridian, bds. 297 N. Del.
Bugbee Alvin W. steward Bates House

CYCLOID PIANOS

ARE ELEGANT IN DESIGN,

AND HOLD TIME REMARKABLY.

BUTTERFIELD & Co., Agts.

Bugg Nathan (col'd) cook Little's Hotel, bds. same
Bugg Samuel, lab, r. 451 E. Ga.
Buhler Benedict, cooper, r. 22 Ray
Buhler Emanuel, baker, W. Kuhn, bds. 150 N. East
Buist Thomas Mrs. r. 60 N. California
Bulach John, barkeeper, Wm. Selking, bds. 13 East Wash.
Bulk Frederick, drayman, W. I. Haskit & Co. 14 W. Wash.
Bulk Frederick lab. 563 St. Clair
Bull George W. book-keeper, E. H. Mayo & Co. bds. Penn. nw. c. Ohio
Bullard Emily Mrs. wid. Charles G. r. 390 S. Tenn.
Bullard William R. physician, room 2 Vinton's Block, r. 175 E. Ohio
Bullen Wm. S. carriage trimmer, r. 524 N. Miss. nr. 1st
Bullock James B. (Anderson, Bullock & Starret,) r. 276 N. Tenn.
Bulsterbaum John, grocer, 229 S. Meridian, r. same
Bultimeir William, lab. r. 339 E. McCarty
Bundy E. M. student at GREGORY'S NATIONAL BUSINESS COLLEGE OF TRADE, 24½ E. Wash.
Bunker Alexander, blacksmith, Ars'nl r. 129 E. Walnut
Bunte John B. (Bunte & Dickson) r. 114 W. Vt.
BUNTE & DICKSON, (John B. Bunte and William B. Dickson,) lumber dealers, 387 E. Market
Burbridge John, clk. Sheridan House, bds. same
Burchrof Henry, gunsmith, r. cor. N. Liberty and Wabash al.
Burck Thomas, stone cutter, bds. 23 Ky. av.
Burdick Augustus P. millright, bds. 272 W. Md.
Burdick William P. (W. P. Burdick & Co.) r. 14 W. North
BURDICK WM. P. & CO. (William P. Burdick and William O. McIntire) auctioneers, 77 W. Wash.
Burger John, lab. r. E. Wash.
Burges Cornelius N. boarding, 262 N. East r. same
Burges William G. printer, Journal office bds. 262 N. East
Burgess Chapin C. dentist, 1 Odd Fellows' Hall r. 187 E. Ohio
Burgess James, prop'r Sherman House, r. Sherman House
Burgess O. A. Rev. bds. 285 N. Del.
Burgher James, carpenter, Sims & Machett, r. 376 S. West
Buriseller Francis, student at BRYANT, STRATTON & Co.'s COMMERCIAL AND BUSINESS COLLEGE, Blackford's Block
Burk Andrew, cabinet mkr. r. 340 S. Del.
Burk Christopher, r. 4 Buchanan
Burk Dennis, clk. Pee, Conduitt & Co., r. 270 Madison av.
Burk Dennis, lab. Rolling Mill bds. 273 S. Tenn.
Burk George, saloon, 13 W. Wash. r. 164 S. N. J.
Burk Henry, lab. McCord & Wheatley, r. 94 N. East
Burk Jacob J. (Burk & Barth,) r. 45 Madison av.
Burk John, r. 31 Buchanan
Burk John, (J. & W. C. Burk) r. 254 N. Tenn.
Burk John, clk. George Burk, r. 69 S. N. J.
Burk John R. clk. J. & W. C. Burk, r. 83 S. West
Burk John W. sawyer, McCord & Wheatley
BURK J. & W. C. (John and William C. Burk) coal dealers, 23 Va. av.
Burk Mary A. wid. Lewis, r. 71 Jackson
Burk Thomas, r. 270 Madison av.
Burk Thomas, stone cutter, bds. 18 S. Miss.
Burk William C. (J. & W. C. Burk,) r. 297 N. Miss.
Burk & Barth, (Jacob J. Burk & L. A. Barth,) news stand, Union Depot
Burke Dennis, porter, Pee, Conduitt & Co. r. 270 Madison av.
Burke Eli, lab. r. National rd. nr. White River Bridge
Burke Gabriel, (col'd) lab. J. N. Glover, r. Ind. av.
Burke Henry, stone mason, r. 344 S. Del.
Burke Thomas, lab. P. O. r. 91 S. West
Burkhart Andrew J. ice dealer, r. 248 N. Miss.
Burkley Timothy, lab. r. 124 Meek
Burkmeyer Henry, porter, Union Depot
Burks James, trav. salesman, Vinnedge & Jones, bds. Oriental House
Burks John, r. 74 S. Noble
Burnam L. C. clk. Macy House
Burnan Michael, lab. bds. 162 Meek

BURNETT JEROME C. Deputy Auditor of State r. 235 N. Miss.
Burnham N. G. (Burnham & Eggert,) r. 38 W. Market
BURNHAM & EGGERT, (A. G. Burnham & Wm. Eggert,) physicians, 38 W. Market
Burns Amelia, wid. r. 80 Fayette
Burns Christopher, lab. r. 117 Oak
Burns Conrad, lab. r. 80 Oak
Burns David V. (R. P. Gray & Co.) bds. 174 E. Ohio
Burns James, city policeman, r. 37 Chatham
Burns James, engineer, r. al. bet. E. Ga. and Meek
Burns John, cooper, bds. 259 S. West
Burns John, lab. Indianapolis Rolling Mill Co.
Burns John, real estate agt. r. 258 S. Meridian
Burns John B. fireman, C. & I. C. R. R. bds. 118 Benton
Burns John F. clk. Geisel & Emers, r. 291 Mass. av.
Burns Leonidas J. prof. astrology, r. 236 N. Ill.
Burns Michael, lab. 252 S. West.
Burns Owen, r. 151 S. Tenn.
Burns Patrick, lab. r. 1 Willard
Burns Patrick, Rolling Mill, r. 13 Henry
Burns Peter, (col'd) porter, Palmer House saloon, bds. 176 W. Ohio
Burns Phillip, drayman, r. Mayhew nr. Mich. rd.
Burns Robert, soldier, r. U. S. Arsenal
Burns Robt. E. student at GREGORY'S NATIONAL BUSINESS COLLEGE OF TRADE, 24½ E. Wash.
Burns William, lawyer, bds. 174 W. Ohio
Burns William, night watchman Bates House
Burns William, r. 259 S. West
Burns William V. attorney at law, 258 S. Meridian
Burnworth Jennie, book folder, bds. 194 E. McCarty
Burnworth Ziba, blacksmith, bds. 118 Forest av.
Burris Caroline, (col'd) wid. Luke, r. N. Blake E. City Hospital
Burris Sarah Mrs. bds. 209 S. Ill.
Burroughs William H. student at BRYANT, STRATTON & Co's, COMMERCIAL AND BUSINESS COLLEGE, Blackford's Block
Burrowes Thomas B. bds. 52 N. Penn.
Burrows George F. clk. S. Kahn & Bro. bds. Pyle House
Burrows George W. saloon se. end Va. av.
Burrows Lewis, sexton, First Baptist Church
Burrows Louis, (col'd) white washer, r. 225 W. Merrill
Burrows Luke (col'd) lab. r. 235 W. Merrill
Burrows Thompson, (col'd) lab. r. 229 W. Merrill
Burst Frederick, butcher 22 N. Ill. r. Bluff rd. outside city
Burt A. S. transportation agt. I. C. R. R. r. 264 E. Ohio
Burt Elizabeth, wid. Daniel, r. 24 Rose
BURT, METCALF & OVER, (William T. Burt, Joseph A. Metcalf and Ewald Over) iron, nails and glass, 68 S. Meridian
Burt William T. (Burt, Metcalf & Over,) r. 108 Plum
Burton Daniel, cooper, Minerva cor N. Y. r. N. Y. bet. Blake and Douglas
Burton George H. cooper, r. 138 N. Miss.
Burton John C. (Burton & Davis,) r. 445 N. N. J.
Burton Martin, trunk factory, 29 S. Ill. r. 346 N. Ill.
BURTON & DAVIS, (John C. Burton and George Davis,) boots and shoes 38 S. Meridian
Busa Frederick, bds. California House
Busch Christian, boots and shoes, 156 W. Wash. r. same
Busch Jacob, saloon, 251 W. Wash. r. same
Buscher Henry, late brewer, r. 26 S. Ala.
Buscher Henry, saloon, 89 South r. same
Buscher Jacob, switchman, ur. gas works, r. 432 S. East
Buschmann William, (Goth, Brown & Buschmann, and Merer & Buschmann.) r. cor. N. J. and St. Mary
Buser George, porter, William W. Weaver, bds. Spencer House
Buser Jacob, brakeman, I. & C. R. R. r. 136 S. East
Buser John, policeman, bds. 136 S. East
Buser Samuel, policeman, r. 74 W. La.
Bush Giles H. canvasser, r. 339 Va. av.
Bush Jacob, saloon, 251 W. Wash. r. same
Bush Jerry, helper, C. & I. C. R. R.
Bush Michael, hostler, Sullivan Drew, 10 E. Pearl
Bush Thomas J. telegraph operator, bds. 171 Va. av.
Bush Wm. brick mason, r. 218 Huron
Bushong George L. carpenter, Mayhew & Fearnley, r. 39 Harris
Busier George, policeman. bds. Spencer House
Buskel Wm. lab. r. E. Wash. E. city limits

AGENTS WANTED

In every County in the State to Sell

THE BURDETT ORGAN.

APPLY TO

J. A. BUTTERFIELD & CO.

Buskirk Wm. H. student at BRYANT, STRATTON & Co.'s COMMERCIAL AND BUSINESS COLLEGE, Blackford's Block

Bussell Erastus T. r. 258 N. Tenn.

Bussell Wm. M. r. 258 N. Tenn.

Bussey John, r. 90 S. Ill.

Bussey V. C. bar tender, r. 90 S. Ill.

Butch Adam, gardener, Henry Weghorst, r. Japan

Butler Charles C. printer, r. 40 Huron

Butler Chauncy B. student N. W. C. University, bds. Forest Home av. cor. Jackson

Butler Edward, bds. 62 S. Del.

Butler Edward, plasterer, arsenal, r. Mass. av. bet. Walnut and St. Clair

Butler George, soldier, r. 73 Huron

Butler H. R. student at GREGORY'S NATIONAL BUSINESS COLLEGE OF TRADE, 24½ E. Wash.

Butler James, printer, Wm. S. Cameron, 8 E. Pearl

Butler James L. printer, r. 16 Fletcher av.

Butler Mary A. Mrs. wid. Bazil, r. 14 Dougherty

Butler Ovid D. lawyer, r. Forest Home av. cor. Jackson

Butler Ovid D. jr. (Wallace & Butler) r. Broadway, ne. cor. Forest Home av.

Butler Scot, student at N. W. C. University, bds. Forest Home av. cor. Jackson

Butler Taylor, (col'd) lab. bds. N. Miss. bet. 3d and 4th

Butler Wm. brick layer, bds. 297 W. Wash.

Butler Wm. (col'd) lab. bds. N. Miss. bet. 3d and 4th

Butsch George M. saloon, 247 S. Del. r. same

Butsch Joseph, ice dealer, r. 68 W. South

Butsch Mary, wid. Peter, r. 140 Union

BUTSCH VALENTINE, (V. Butsch & Dickson) prop'r. Metropolitan Theatre, r. 107 W. South

BUTSCH V. & DICKSON, (Valentine Butsch and James Dickson,) coal, lime and cement, 27 E. Ga.

Butt Gottlieb, baker, with Fred Bollmann, bds. 107 E. Wash.

Butterbaugh C. C. student at BRYANT, STRATTON & Co.'s COMMERCIAL AND BUSINESS COLLEGE, Blackford's Block

Butterbaugh George, student BRYANT, STRATTON & Co's COMMERCIAL AND BUSINESS COLLEGE, Blackford's Block

Butterfield Charles, r. 564 N. Tenn.

Butterfield Cyrus S. City Clerk, office No. 8 Glenn's Block, r. 196 W. Ohio

Butterfield Frank H. money city delivery Amer. & U. S. Ex. Cos. 34 E. Wash. bds. Macy House

BUTTERFIELD JAMES A. (J. A. Butterfield & Co.) r. 564 N. Tenn.

Butterfield Jasper N. salesman. Krauss & Gall, r. 110 N. Plum

BUTTERFIELD J. A. & CO. (James A. Butterfield, Albert G. Willard and Myron A. Stowell) music publishers and dealers in Pianos, Melodeons, Organs, &c. 22 W. Wash.

BUTTERFIELD JEREMIAH, agent American and United States Express Cos. 34 E. Wash. r. 30 W. St. Clair.

BUTTERFIELD JOHN, music engraver, J. A. Butterfield & Co. r. 22 W. Wash.

Butterfield John Willard, clk. North Western Farmer, r. 227 N. West

Butterfield S. A. physician, r. 382 N. East

Butterfield W. W. medical student, bds. 366 N. East

Button Mary Ann, wid. James, r. 173 Madison av.

Buttonwiser Isaac, peddler, bds. Sheridan House

Buzzy John, saloon, 172 S. Ill.

Byers George W. student at BRYANT, STRATTON & Co's COMMERCIAL AND BUSINESS COLLEGE, Blackford's Block

Byers J. Stoddard, (Byers & Klingensmith) r. 780 N. Ill.

Byers T. J. student, N. W. C. University

BYERS & KLINGENSMITH, (J. Stoddard Byers & Israel Klingensmith) Ins. agts. room 4 Blake's Row

Bynum H. L. student at GREGORY'S NATIONAL BUSINESS COLLEGE OF TRADE, 24½ E. Wash.

Byram Norman S. (Tousey, Byram & Co.) r. 2 Alvord's Block

Byrd Francis, engineer, I. M. & J. R. R. r. 280 Madison av.

Byrd James, lab. r. 280 Madison av.

Byrkit Albert, sawyer, (Byrkit & Sons) r. 74 S. Tenn.

Byrkit Davis Y. book-keeper, Byrkit & Sons, r. 118 W. Ga.

Byrkit Edwin M. (Byrkit & Sons) r. 28 Henry
Byrkit Hiram, confectioner, r. 155 N. N. J.
Byrkit John W. (Byrkit & Sons) r. 71 Norwood
Byrkit Martin, (Byrkit & Sons) r. 118 W. Ga.
Byrkit Socrates M. printer, Ben Franklin Printing House, r. 155 N. N. J.
BYRKIT & SONS, (Martin, John W. and Edwin M. Byrkit) planing mill, cor. Tenn. & Ga.
Bywater John, carpenter, r. 175 S. N. J.

CABINET MAKERS UNION, furniture manfrs. Gus. Stark, sup't., 105 E. Wash. see advertisement
Cady Abby A. wid. Charles W. r. 24 Circle
Cady David, (D. Cady & Co.) r. 314 N. East
CADY D. & CO. (David Cady and E. H. Mayo boots and shoes,) 23 E. Wash.
Cady Elmer, clk. D. Cady & Co. bds. 314 N. East
Cafferty Joseph, stone cutter, r. 461 S. Ill.
Coffin David W. r. 410 N. Penn.
CAHALL JAMES, tobacconist, 87 E. South r. 62 Greer
Cahill Catharine, wid. Daniel, r. 130 Bluff
Cahill Isabella, wid. James, r. 10 Walters
Cahill James, pressman Herald Office, bds. 126 Bluff rd.
Cahill Mary, servant, 78 E. Ohio
Cahill Mary, wid. Hugh, r. 347 W. Wash.
Cahill John, police, r. 81 W. St. Clair
Cahill John, spinner r. W. Wash. nr. the river
Cahill John S. r. 10 Walters
Cahms Bernhardt, boarding house, 267 E. Wash. r. same
Cailiff C. Miss, teacher Indiana Female College
Cain George W. binder, Journal Office, bds. Snelson House
Cain Jane, waiter, Palmer House
Cain John, r. 335 N. East
Cain Samuel, carpenter, r. 161 N. Davidson
Cain Samuel, carpenter, r. 144 Stevens
Cain Thomas, lab. r. Nebraska
Caine Samuel, carpenter, r. 18 S. Penn.
Calahan Michael, lab. r. 36 Lord
Calahan Michael, lab. r. 202 W. Walnut
Caldwell H. W. r. 180 W. Mich.
Caldwell John M. (Crossland, Maguire & Co.) r. 351 N. Ill.
Caldwell Thomas G. tailor, 13 E. Mich. r. 292 E. Mich.
Calgan — farmer, ne. toll gate, Mass. av.
Callagher John. carpenter, bds. 32 E. Ohio
Callahan Daniel, lab. r. 365 S. Miss.
Callahan Daniel, teamster, bds. 199 Meek
Callahan James, carpenter, r. 68 Fayette
Callahan John, fire engine "Jo. W. Davis," r. 167 E. South
Callahan John P. fireman fire engine "Jo. W. Davis," r. 167 E. South
Callahan Michael, lab. r. Walnut cor. Mo.
Callahan Michael sr. sexton St. John's Church (Catholic)
Callahan P. conductor I. & C. R. R.
Callahan Patrick, lab. r. 130 S. Noble
Callahan Peter J. lab. bds. Mich. rd. E. city limits
Callian John, machinist, r. 62 Huron
Callihan Michael, blacksmith, r. 350 S. Del.
Callihan Michael, saloon, 90 E. South
Callihan Daniel J. Herald office, r. 79 W. Ohio
Callon James F. conductor St. R. R. r. 11 Mass. av.
Callow John J. painter Ryan & Cook, bds. 73 S. Penn.
Calone Thomas, cartman J. H. Ross, r. cor. Md. & S. West
Calor Anthony, lab. 423 W. Wash.
Calty Ellen, cook Macy House, bds same
Camanck Calvin, student at BRYANT, STRATTON & CO'S COMMERCIAL AND BUSINESS COLLEGE, Blackford's Block
Camel Wm. A. bds Snelson House
Camenga F. D. clk. W. & H. Glenn, bds. 166 E. Market
Cameron George K. brickmkr. r. 413 S. East
Cameron John, bds Macy House
Cameron William D. printer, William S. Cameron, bds. 280 N. Ala.
Cameron William S. steam book and job printer, 8 E. Pearl, r. 278 N. Ala.
Campbell Andrew F. tailor, 334 W. Wash.
Campbell Charles C. r. 2 W. North
Campbell Dennis, r 321 N. Davidson
Campbell George H. clk. r. Meridian c. North
Campbell H. carpenter, 263 S. Del.
Campbell Henry, trav. agt. r. 504 N. Miss.
Campbell James, student N. W. C. University
Campbell Jeremiah R. carpenter Emerson, Beam & Thompson, bds. 20 Douglas

STRINGS,

20 per cent. Lower than any other House.

DEALERS SEND FOR SAMPLES TO

J. A. BUTTERFIELD & CO.,

22 West Washington Street.

Campbell John (Cox, Pentecost & Campbell)
Campbell John, ticket agt. bds. Spencer House
Campbell John D. publisher, bds. 346 N. Ill.
Campbell John E. tailor, bds. 334 W. Wash.
Campbell John S. salesman, Cox, Pentecost & Campbell, bds. Pyle House
Campbell John T. (Campbell & Green,) bds. 129 N. Miss.
Campbell Morris, driver, Citizens St. R. W. r. 27 Ala.
Campbell Robert, Merchant police, bds. 34 Union
Campbell Richard C. janitor, Vinton's Block, r. 34 Union
Campbell Samuel, book binder, Shurtleff & Macauley, bds. c. North and Meridian
Campbell Samuel, mess. 49 E. Wash. r. same
Campbell Samuel C. Sheridan House
Campbell Samuel L. book binder, r. 2 W. North
Campbell Thomas S. foreman bindery, Herald office, r. 81 W. Mich.
Campbell William, blacksmith, Rolling Mill, r. 511 S. Tenn.
Campbell William H. bds. 82 Meridian c. North
CAMPBELL & GREEN, (John T. Campbell and Perry M. Green,) Druggists, 157 W. Wash.
Canaday John E. student, N. W. C. University
Canaday W. O. student, N. W. C. University
Canan Augustus, lab. McCords & Wheatley's Factory, r. 104 Hosbrook
Canan John T. clk. Spencer House, bds. same
Canan John W. prop'r Spencer House, r. same
Candee John B. clk. mer. dispatch, bds. Pyle House
Candrian Christian, gunsmith, bds. California House
Caneibell Martin, bds. 69 S. Del.
Cannell Eliza, asst. teacher, High school, r. St. Mary, nr. Del.
Cannon LeGrand, clk. freight depot, I. P. & C. R. W. bds. 78 N. Tenn.
Cannon Wilson B. book keeper, J. H. Baldwin & Co. r. 34 W. North
Cantlin John, marble rubber, T. S. James & Co. bds. 56 Fayette
Cantling Nelly, chambermaid, Bates House
Cantlon Thomas, lab. r. 94 Fayette
Cantrill Daniel M. printer, Downey & Brouse, r. 279 N. East
Cantwell Michael, pattern mkr. r. 132 Winston
Capen Catharine, wid. Chas. boarding house, r. 24 W. Ga.
CAPITOL GARDEN and German Theatre, Julius C. Linck, proprietor, entrance Tenn. cor. Ky. av.
Carbin S. A. tinner, r. 323 N. Liberty
Cardin John, lab. bds. 273 S. Tenn.
Care Henry, shoe mkr. bds. 166 E. Market
Carey Harvey G. (J. S. Carey & Co.) r. 284 N. Meridian
Carey Jason S. (J. S. Carey & Co.) r. 191 N. Del.
Carey J. S. & Co. (Jason S. Carey and Harvey G. Carey) machine coopers, W. end W. Ga.
Carico James L. carpenter and builder, 44 Ky. av. r. cor. Miss. and Wash.
Carico Nancy E. Mrs. wid. John, r. 43 Dougherty
Carigan Thomas, stone mason, bds. W. Indianapolis
Carl James, plasterer, bds. 404 Va. av.
Carleton Annie, wid. r. East
Carleton George T. clk. Wm. and Jas. Braden. bds. 277 N. East
Carleton James M. insurance agent, r. 277 N. East
Carleton Philip J. clk. A. F. Noble, r. 277 N. East
Carleton S. B. printer, Journal office, bds. 233 N. Ill.
Carlisle Henry D. r. 560 N. Ill.
Carlisle Hugh T. printer, Herald office, bds. Dowden House
Carlisle John, miller, Capital Mills, r. 260 W. Wash.
Carlisle Wm. miller, Capital Mills, r. 260 W. Wash.
Carlon John, pressman, Downey & Brouse, bds. 84 Mass. av.
Carlton David L. student at GREGORY'S NATIONAL BUSINESS COLLEGE OF TRADE, 24½ E. Wash.
Carmichael Jesse D. (Todd, Carmichael & Williams) r. 456 N. Meridian
Carnahan M. student N. W. C. University
CARNAN JOHNSON, (Carnan, Fitch, & Co.) indp. police and saloon, 2 Wall

CARNAN, FITCH & CO. (Johnson Carnan and Wm. Fitch) indp. and detective police, 2 Wall
Carnell Joseph, carpenter, Eagle Machine Works
Carnes James K. bds. Palmer House
Carnes Mrs. car cleaner, I. P. & C. R. R. depot
Carney James, moulder, D. Root & Co. 183 and 185 S. Penn.
Carney John, gas fitter and plumber, N. Ill. r. 307 S. Del.
Carpenter B. O. (Jason Dame & Co.) r. 165 E. South
Carpenter C. F. (T. W. Christison & Co.) r. 319 S. Del.
Carpenter Edwin, coal dealer, 19 Circle, r. 74 E. St. Clair
Carpenter H. W. carpenter, bds. Ray House
Carpenter Henry, carpenter, bds. Ray House
Carpenter John, boarding house, 97 S. Meridian r. same
Carpenter Martha, wid. George, r. 209 E. Market
Carpenter Nathaniel, coal dealer, r. 74 E. St. Clair
Carpenter Powell H. clk. paymaster's department, bds. 175 E. Market
Carpenter Wilson P. student, N. W. C. University
Carn Angeline, (col'd) wid. Wesley, r. 556 N. Ala.
Carr Ezra M. carpenter, 215 N. Miss.
Carr Ezra W. (Van Keuren & Carr) r. 215 N. Miss.
Carr Elison, teamster, r. 158 Maple
Carr George W. engineer, C. & I. C. R. R. r. 420 La.
Carr George W. teamster, r. 558 S. Ill.
Carr Henry, shoe mkr. J. N. Rose
Carr James, lab. r. 86 Oak
Carr John, brick layer, bds. 82 E. St. Clair
Carr Omer, student, N. W. C. University
Carr Patrick, lab. r. 117 Oak
Carr Richard, street contractor, r. 158 Maple
Carr Roland S. (Carr & Mick) r. 490 N. Meridian
Carr Thomas, grocer, 276 S. Mo. r. same
Carr William, brick layer, bds. 82 E. St. Clair
CARR & MICK, (Roland S. Carr and James F. Mick) feathers, 21 W. Md.
Carrans Helen, washer, Bates House
Carring Bernard, cooper, 287 N. Liberty r. same
Carroll Anna, cloak cutter, L. H. Tyler & Co. bds. 550 N. Ill.
Carroll James, stone cutter, bds. 71 E. Md.
Carroll Michael, lab. T. H. & I. R. R. freight depot, r. 369 S. Mo.
Carroll Thomas, lab. bds. 272 W. Md.
Carroll Thomas, lab. T. H. & I. R. R.
Carson John M. student at Bryant, Stratton & Co's Commercial and Business College, Blackford's Block
Carson P. G. student at Gregory's National Business College of Trade, 24½ E. Wash.
Carson Pryor G. carpenter, r. 11 S. Meridian
Carson Robert B. sec. Farmers' & Mer. Ins. Co. r. 361 W. Vt.
Carson Sarah Miss, milliner, Mrs. E. L. Richmond, 8 N. Penn.
Carson T. G. flagman, Union Depot
Carter Albert, (col'd) barber, Wm. M. Porter, bds. Illinois, bet. Ohio & Market
Carter B. M. carpenter, r. 540 N. Miss.
Carter Charles E. confec. P. Haines, r. 121 N. Ill.
Carter David E. physician, 109 N. Ill. r. same
Carter Edward, (col'd) (Hill & Carter,) r. Ala. bet. Mich. and North
Carter Enoch B. carpenter, r. 29 W. Ga.
Carter George, lawyer, (Leathers & Carter,) r. 544 N. Tenn.
Carter Geo. H. (Haynes & Carter,) bds. 65 W. Mich.
Carter Henry, machine tender, bds. 272 W. Md.
CARTER JAMES F. (Morris, Carter & Co.) r. 9 W. Wash.
Carter James W. agt. Adams Express, Union Depot
Carter John, (Lindley, Carter & Co.) r. 440 N. N. J.
Carter John E. watch mkr. Geo. Feller, bds. Meridian c. Ga.
Carter John W. clk. 131 E. South
Carter Levander, (col'd) lab. bds. 202 W. 2d
Carter Phœbe, (col'd) wid. Peter, al. bet. E. Ga. and Meek
Carter P. S. student at Bryant, Stratton & Co's Commercial and Business College, Blackford's Block.
Carter Robert, (col'd) lab. r. 67 N. Howard
Carter Sanford A. engineer, J. M. & C. R. R. r. 294 S. Ala.
Carter William, (col'd) Hill & Carter, r. Douglas bet. Ohio and N. Y.
Carter William, (col'd) hostler, Hugh Delzell, r. same
Carter Wm. E. saloon, 87 S. Ill. bds. Spencer House
Carton Andrew, brick mkr. r. Sinker and N. J.

MUSICAL INSTRUMENTS,
STRINGS & MUSIC,
—AT—
J. A. BUTTERFIELD & CO.'S
22 WEST WASHINGTON ST.

Cary Benjamin, (col'd) whitewasher, r. Oak bet. Arch and Mass av.
Cary James, moulder, Louisville, Ky., r. 151 High
Cary Wm. H. (col'd) r. 156 Douglas al.
Casanova B. news agt. r. 266 Union
Casbury Peter, moulder, D. Root & Co's Machine Works
Case David H. engineer, r. 135 N. Noble
Case Elon E. (Case, Marsh & Wiggins,) r. 246 N. Meridian
Case Frank, mail boy, Herald office, 16½ E. Wash.
Case Henry C. joiner, Warren Tates Factory
Case H. C. student at BRYANT, STRATTON & CO.'S COMMERCIAL AND BUSINESS COLLEGE, Blackford's Block
Case John B. engineer, r. 135 N. Noble
Case John L. engineer, C. & I. C. R. R. r. 128 Bates
Case Lyman, insurance agent, r. 362 W. Vt.
CASE, MARSH & WIGGINS, (Elon. E. Case, Henry B. Marsh and Chas. P. Wiggins) mnfrs. agricultural implements, 86 W. Wash.
Case Mary E. wid. Daniel D. r. 293 E. N. Y.
Casey John, lab. r. Camp, nr. St. Clair
Casey John, lab. r. Ind. av. bet. James and St. Clair
Casey Michael, saddler, r. S. East, nr. Va. av.
Casey Patrick, lab. r. 107 Hosbrook
Casey Patrick, lab. bds. 199 W. Md.
Casey Patrick Y. pud helper, Indianapolis Rolling Mill Co.
Casey Thomas A. wood sawyer, bds. 105 W. Mich.
Casey Timothy, lab. bds. 101 Forest av.
Cashin Wm. lab. Osgood, Smith & Co.'s Hub Factory, 230 S. Ill.
Cashman Thomas, Rolling Mill, r. 16 Willard
Casler Clinton B. student at BRYANT, STRATTON & CO'S, COMMERCIAL AND BUSINESS COLLEGE, Blackford's Block
Cassabaum Mary, cook, r. 164 N. Winston
Cassabaum Wm. wood sawyer, r. 592 E. St. Clair
Cassell Berry H. vice pres. Great Western Horse Insurance Co. Vinton Block, r. Decatur, Ill.
Cassel Franklin C. student at N. W. C. University
Cassell George, brick layer, arsenal, bds. terminus Mass. av.
Cassel J. M. student at N. W. C. University
Cassiday John C. brick mason, r. 2d
Cassidy Mattie Miss, r. 3 S. N. J.
Cassil Reuben, printer, bds. 268 S. N. J.
Cassin John yard man, Bates House
Cassin John, engineer, Bates House, r. 76 S. Mo.
Cassin Michael, lab. r. 63 Wyoming
Castello John, boiler mkr. Sinker & Co.
Castello John, machinist, Sinker & Co.
Castello Michael, plasterer, bds. Little's Hotel
Caster Robert, (col'd) waiter Bates House
Castetter Hiram D. salesman, J. C. Green & Co. bds. 73 N. Ill.
Castle James, fireman, C. & I. C. R. R. bds. 58 Benton
Caston Henry, lab. works McCord & Wheatley
Caston Edwin A. foreman, Helurg, Roberts & Co. r. 398 N. Del.
Cathcart Andrew, r. 258 S. N. J.
Cathcart Robert W. book keeper, Merrill & Co. r. 258 S. N. J.
Catherwood Henry H. supt. Street R. W. r. 260 W. Wash.
Catherwood Joseph, trav. salesman, Elliot, Ryan & Co., r. 134 N. Ill.
Catlin Mrs. milliner, Catlin & Gardner, bds. 73 N. Ill.
Catlin Martha, wid. Ebenezer, r. 298 W. Market
Catlin W. Wallace (Catlin & Gardner) r. 44 N. Miss.
CATLIN & GARDNER (W. Wallace Catlin and Harvey R. Gardner) millinery and straw goods, 46 W. Wash.
Catt Milton, ironer, W. Goodyear, bds. N. West nr. cor. W. North
Catterson Abel E. r. 209 N. Liberty
Catterson Elizabeth A. wid. Robert, r. 57 Maple
Catterson Robert F. foreman, R. E. McOuatt & Co., r. 80 S. Miss.
Cauldwell George, student BRYANT, STRATTON & CO.'S COMMERCIAL AND BUSINESS COLLEGE, Blackford's Block
Caulfield Bridget, servant, 101 W. Wash.
Cavanaugh John, moulder, D. Root & Co. machine works

Cavanaugh L. lab. D. Root & Co.'s machine works.
Cavanaugh M. lab. Osgood, Smith & Co. hub fac. 230 S. Ill.
Cavanaugh Michael, r. 124 S. Noble
CAVEN JOHN, Mayor of Indianapolis, Glenn's Block, 17½ E. Wash. bds. Bates House
Cavanaugh Mat. lab. r. 55 Eddy
Caven Cyrus, student, GREGORY'S NATIONAL BUSINESS COLLEGE OF TRADE, 24½ E. Wash.
Gay Dennis, lab. r. 273 S. Penn.
Caylor Anthony, lab. J. McLene A Co. r. 423 W. Wash.
Caylor Henry, lab. J. McLene & Co. r. 423 W. Wash.
Caylor Jacob, trader, r. 321 N. West
Caylor Jennie, wid. Sanford, r. 287 E. N. Y.
Caylor Otho, expressman, r. 272 N. Peru
Caylor Susan, wid. Jacob, r. Fayette, first house N. of St. Clair
Cayner James S. carpenter, r. ns Ill. nr. First
Ceasar Julius, actor, r. 79 N. Noble
Cecil George S. lab. r. 53 Maple
Cecil Nancy, wid. James, r. 53 Maple
CHAMBER OF COMMERCE, J. Barnard, Secretary, Vinton Block, op. P. O.
Chamberlain J. D. student GREGORY'S NATIONAL BUSINESS COLLEGE OF TRADE, 24½ E. Wash.
Chambers A. iron melter, D. Root & Co. machine works
Chambers A. engineer, r. 682 N. Ill.
Chambers Caleb S. bottler, Frank Wrights brewery, r. 297 W. Wash.
Chambers John G. conductor, Terre Haute R. R. bds. Sherman House
Chambers Robert D. clk. Exchange Billiard rooms, bds. Commercial Hotel
Chambers Sarah, wid. Joseph, dress maker, r. 115 N. Tenn.
Chambers Winfield S. carver, Wilkins & Hall, r. 115 N. Tenn.
Champion William, pressman Herald Office, r. 345 S. Meridian
Chandler C. fireman, C. & I. C. R. W. bds. 58 Benton
Chandler E. clk. W. & H. Glenn, bds. 79 S. Meridian
Chandler France, general ticket agt. C. & I. C. R. R. office se. cor. Va. av. and Del.
Chandler George R. printer, W. & J. Braden, r. 123 W. Vt.
Chandler Henry C. (H. C. Chandler & Co.) r. 278 W. Vt.

EVANS & RICE,
PREMIUM PUMPS,
19 *North Alabama St.*,
INDIANAPOLIS, IND.

CHANDLER H. C. & CO. (Henry C. Chandler,) book and job printers, and engravers, sw. cor. Wash. and Meridian. See advertisement
Chandler Thomas, student GREGORY'S NATIONAL BUSINESS COLLEGE OF TRADE, 24½ E. Wash.
Chandler Thomas E. [Chandler & Taylor] r. 34 Cal.
CHANDLER WILLIAM, paper bag, wrapping paper, &c. 33 S. Meridian, r. 278 W. Vt.
Chandler William E. foreman wood work, Chandler & Taylor, r. 293 W. Vt.
Chandler William G. book keeper, Chandler & Taylor, r. 278 W. Vt.
CHANDLER & TAYLOR, [Thomas E. Chandler and Franklin Taylor,] agricultural works, west end W. Wash.
Chapin James H. clk. in mustering and disbursing office, 173 W. Wash. r. 29 W. First
Chapman Alonzo, saloon, 25 N. Ill. bds. Macy House
Chapman David C. painter, r. 351 N. Penn.
Chapman Elwood, painter, r. 92 Broadway
Chapman George H. Judge Marion Criminal Court, r. 77 W. Ohio
Chapman John, grocery, bds. 78 S. Ill.
Chapman John, wagon mkr. r. W. Indianapolis
Chapman Thomas S. carpenter, r. 75 N. James
Chapman William A. clk. bds. Sheridan House
Chappell William, book keeper, William H. Thomas, bds. Ill. bet. Md. and Ga.
Chappreis Felix, piano mkr. r. 325 E. N. Y.
Charles Abram B. carpenter, r. 311 N. West
Charles Benjamin, miller, r. mill W. Mich. rd.
Charles Daniel B. grocer, 594 N. Ill. r. same
Charles John, r. Mich. rd.
Charles Joseph E. clk. Walker House, bds. 297 W. Wash.
Charles Richard, clk. Atkinson & Barker, bds. Walker House
Charles Richard J. butcher, bds. 297 W. Wash.

J. A. BUTTERFIELD & CO.,

MUSIC PUBLISHERS,

22 West Washington St.

Charles Thomas, hackman, r. 109 S. Noble
Charles Thomas, principal City Academy, bds. Pyle House
Charter Oak Life Insurance Company of Hartford, 8 E. Wash.
Charters James, Rolling Mill, r. 29 Henry
Charters William, lab. Indianapolis Rolling Mill Co.
Chase A. E. mail agt. Lafayette R. R. r. 130 Va. av.
Chase David H. boots and shoes, whol. and retail 25 E. Wash. r. E. Mich. rd. nr. Deaf and Dumb Institute
Chase George M. salesman, Vinnedge & Jones, bds. Sherman House
Chase James, (Chase & Soper) r. 321 S. Del.
Chase William M. salesman, David H. Chase, 25 E. Wash.
Chearman H. fireman, C. & I. C. R. W.
Cheely J. J. tobacconist, bds. Ray House
Cheely J. W. tobacconist, bds. Ray House
Cheely R. H. trader, bds. Ray House
Cheeny George E. operator, Union Tel. bds. 70 E. Market
Cheesman Randolph L. student N. W. C. University
Cheid Charles, cooper, r. 335 W. Md.
Cherry Andrew, fireman, Wm. Henderson, bds. E. N. Y. nr. cor. Mass. av.
Cherry John, brewer, r. 248 S. Penn.
Chester Albert A. stair builder, r. N. Winston nr. R. R. machine shop
Chestnut Oliver, painter, McKernan & Pierce, r. 31 Vinton
Chettester William G. moulder, r. 253 Union
Chevalier Alphonse, painter, r. 125 N. Noble
Childers Eliza J. wid. John P. r. 235 S. Noble
Childers James P. teamster, r. 235 S. Noble
Childers John R. r. 60 Fletcher av.
Childers Lorina Mrs. wid. Alexander, washerwoman, r. 19 Willard
Childers M. J. 237 S. N. J.
Chill Thos. M. G. carpenter, r. 302 Madison av.
Chillian Reinhold, musician, r. 25 S. Del.
Chine John, teamster, r. 116 Stevens
Chipman Leander, clk. mustering and disbursing office, r. 220 N. Tenn.
Chism Robert, (col'd) lab. r. 350 W. North
Chittenden Ruth, wid. William, r. Locke, ne. City Hospital
Cholette Jacob H. produce trader, r. 28 N. Miss.
Christensen John, shoe mkr. George Fisher, bds. 119 Ft. Wayne av.
Christgan Florian, cabinet mkr. r. 327 E. Mich.
Christian Chapel, Del. sw. c. Ohio
Christ Church, (Episcopal) N. Meridian c. Circle
Christian Monitor, Mrs. M. M. B. Goodwin, editor and prop'r, Journal bldg.
Christian Times and Witness, Glenn's Block
Christian Wm. F. (Shover & Christian.) bds. c. Penn. and North
Christison David, bricklayer, r. 103 Hosbrook
Christison Thomas W. (T. W. Christison & Co.) r. 319 S. Del.
Christison T. W. & Co. (Thos. W. Christison, C. F. Carpenter,) grocers, 323 S. Del.
Christman Ferdinand, teller Mer. Nat. Bank, bds. 27 W. Md.
Christy Albert, saloon, 26 W. La. r. 13 E. South
Christy Andrew, [col'd] cook, r. 344 W. North
Christy Sophia, [col'd] wid. Levi, r. bet. North and Elizabeth
Christy William W. [col'd] express driver, r. 318 W. North
Churchman Francis M. [S. A. Fletcher & Co.] r. 56 n. Ala.
Church of United Brethren, Ohio c. N. J.
Churchman W. H. sup't Institute for the Blind, r. Institute
Churchwell David, [col'd] lab. r. Camp Carrington bet. 6th and 7th
Cigel Louis, cook, r. Ill. sw. c. Ga.
Cimerman George, drayman, r. 254 N. East
CITIZENS NATIONAL BANK, 4 E. Wash.
CITIZENS STREET RAILWAY CO. 139 S. Ill.
City Auditor's office, Glenn's Block, E. Wash.
CITY CLERKS OFFICE, room 8 Glenn's Block
City Council Chamber, room 6 Glenn's Block
CITY DIRECTORY OFFICE, Edwards & Boyd, Publishers, 16½ E. E. Wash. room 13

City Engineer's Office, Glenn's Block, E. Wash.
City Flouring Mills, E. Wash. cor. Noble
City Hospital, Margaret, N. W. cor. Locke
City Marble Works, Wm. Weir, prop. 64 Virginia av.
City Orphan Asylum, N. Tenn., bet. 4th and 5th
City Treasurer's Office, Glenn's Block, E. Wash.
Claffey Ellen, wid. Frederick, r. Bicking nr. High
Claffy Christian, drayman, r. 381 Virginia av.
Claffy Fred'ck, machinist, r. 38 Dougherty
Claflin Charles C. (A. J. Treat & Co.) r. 489 N. Meridian
Claflin Fred. carpenter C. & I. C. R. R. 38 Dougherty
Clair William, lab. r. S. California nr. Soldiers' Home
Clancey Mathew, (Milender & Clancey) bds. Miss. bet. Wash. and Md.
Clara Patrick, porter Palmer House bds. same
Clare Timothy, lab. r. 31 Maple
Clarey Jno. W. STUDENT GREGORY'S NATIONAL BUSINESS COLLEGE OF TRADE, 24½ E. Wash.
Clark Adelia Miss, bds. 18 Circle
Clark Alexander N. (Landers & Co.) r. S. N. J.
Clark Charles A. cooper, r. 314 E. Ga.
Clark Cornelius M. student BRYANT, STRATTON & CO.'S COMMERCIAL AND BUSINESS COLLEGE, Blackford's Blk.
CLARK EDWARD W. Editor Indiana Christian Times and Witness, office Glenn's Blk. r. 373 N. Penn.
Clark Elijah, student GREGORY'S NATIONAL BUSINESS COLLEGE OF TRADE, 24½ E. Wash.
Clark Frank (col'd) lab. r. 162 Elizabeth sw. City Hospital
Clark Frank T. student N. W. Christian University
Clark George (traveling agent Fairbank's Scales) bds. 78 N. Tenn.
Clark George W. driver City R. W. bds. 158 Bluff rd.
Clark Hampton (Clark & Stewart) r. 255 Indiana av.
Clark Hamilton M. carpenter bds. 58 Benton
Clark H. C. stud't GREGORY'S NATIONAL BUSINESS COLLEGE OF TRADE 24½ E. Wash.
Clark Henry, soldier U. S. Arsenal
Clark Hetty Mrs. 133 N. Liberty
Clark Hugh, carriage-maker S.W. Drew & Co. r. 213 Mass. av.
Clark James F. student BRYANT, STRATTON & CO.'S COMMERCIAL AND BUSINESS COLLEGE, Blackford's Block
Clark James M. student N. W. C. University
Clark John, (Clark & Kay) Mass. av. cor. Plum
Clark John, farmer, r. 193 S. N. J.
Clark John T. blacksmith, r. Union, c. McCarty
Clark John T. lab. r. 68 Bicking
Clark Linas V. bds. 94 N. Miss.
Clark Maria, wid. James, r. 177 W. Vt.
Clark Milton L. helper, Case, Marsh & Wiggins, r. 23 Willard
Clark Mitchell B. music teacher, r. Institute for Blind
Clark Reuben O. carpenter, J. L. & M. K. Fatout, r. 176 W. Mich.
Clark Sarah, milliner, 15 Mass. av. r. same
Clark Thomas H. patent rights, r. 437 N. Miss.
Clark Titus, conductor, L. & I. R. R. bds. 18 S. Miss.
Clark Wm. tailor, 26 N. Ill. r. 325 E. Ohio
CLARK WILLIAM T. agt. Erie Transportation Co. 94 Va. av. bds. 27 Lockerbie
Clark Wilson, (col'd) r. 225 N. Miss.
Clark & Kay, (John Clark and Robert Kay) blacksmiths and wagon mkrs. Mass. av. cor. Plum
Clark & Stewart, (Hampton Clark & James Stewart) 255 Ind. av.
Clark ——, fireman, C. & I. C. R. R. bds. 58 Benton
Clarke Alfred D. Bowen, Stewart & Co. r. 117 N. Miss.
Clarke Dr. (Hale & Clarke) bds. 73 N. Ill.
Clarke George A. physician, 54 N. Ill. r. same
Clarke Robert E. salesman, Lewis Dessar, r. ss. Meek, E. of Cady
Clarkson Joseph K. printer Ben Franklin printing house, r. 166 N. Del.
Clary John, machinist, C. & I. C. R. R.
Clary Patrick, porter, r. 104 N. Douglas
Clary W. fireman, C. & I. C. R. R.
Clauson Erasmus, lab. Indianapolis Rolling Mill Co.
Clawson Wm. (Beard, Forshee & Clawson) r. 366 W. Vt.
Clay Benjamin, (col'd) lab. r. Elizabeth, se. City Hospital
Clay Henry, (col'd) lab. bds. 2d
Clay Hilary, A. Jones & Co. 23 W. Ohio
Clay John H. (col'd) alley man, Chas. Wright, bds. 34 W. Ga.
Claypool Minerva J. wid. Newton, r. 344 N. Ala.
Clayton Leonidas W. clk. r. 191 N. Liberty

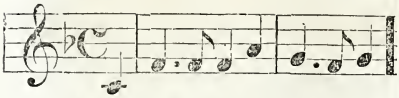

LEADING MUSIC HOUSE

J. A. Butterfield & Co.,

22 WEST WASHINGTON ST.

Clearwater Hiram R. works Union Depot, r. Dunlop
Cleary James, machinist, r. 127 Maple
Cleary Joanna, wid. John, r. 206 Huron
Cleary John W. machinist, C. & I. C. shop, r. 206 Huron
Cleary Michael, lab. Indianapolis Rolling Mill
Cleary Patrick, porter, Palmer House
Cleaveland John B. salesman, Spann & Smith, r. 300 Liberty
Cleaver William, shoemkr. r. Davidson nr. E. Ohio
Cleaver Wooster B. watchman, B. & P. R. R. r. 122 Davidson
Cleiber Louis, confectioner, r. 143 E. Wash.
Cleland John E. student at law, Temple C. Harrison, bds. 84 Mass. av.
Clem Aaron (A. Clem & Bro.) r. 173 Mass. av.
CLEM & BRO. (Aaron and William F. Clem) grocers, N. Del. nr. E. N. Y.
Clem Wm. F. (A. Clem & Bro.) r. 266 N. Ala.
Clement John, carpenter, r. 481 Roset
Clements Augustus R. engineer, B. R. R. r. Winston bet. Vt. and Mich.
Clements William A. teamster, r. 32 Jones
Clere Timothy, lab. Indianapolis Rolling Mill
Clifford Betsey, pantry girl, Palmer House
Clifton Joseph B. lab. r. cor. North and James
Cline Solomon, carpenter, N. West bet. St. Clair and North
Clines Isaac H. teamster, r. 234 S. Mo.
Clines Peter, engineer, Hill's planing mill, r. 116 S. East
Clintic William, lab. r. 303 S. Del.
Clinton James (col'd) waiter, Bates House
Clinton John R. r. 318 E. Wash.
Clinton W. R. bds. 318 E. Wash.
CLIPPINGER GEORGE W. physician, 28 N. Del. r. 235 N. Penn.
Cloffe Conrad, street sprinkler, r. 69 Huron
Clopy Anora, laundress, r. Institute for Blind
Close William H. (Robertson & Close) bds. Oriental House
Clawley William, lab. r. 376 N. Mo.
Cluckner John, butcher, C. & E. Finch, bds. Walker House
Clune Mary Mrs. wid. John Q. matress factory, r. 372 S. Tenn.
Clune Michael (Clune & Bro.) r. 174 Bluff rd.
Clune Patrick (Clune Bro.) r. 454 S. Ill.
CLUNE & BRO. (Michael Clune and Patrick Clune) grocers, 174 Bluff rd.
Clupton William, r. 230 N. West
Clute James B. shoe mkr. r. 317 W. Wash.
Cly Samuel, lab. r. N. of 264 Ind. av.
Coapman James W. Recruiting Sergt. 5 Bates Block, bds. Mo. bet. Market and Ohio
Cobb Edward A. (Hay & Co.) bds. 222 N. Tenn.
Cobel ——, machinist, r. 347 N. Noble
Coble Daniel, teamster, r 99 Hosbrook
Coble George, carpenter, r. 17 N. Douglas
Coburn Henry, (Coburn & Jones) r. 125 E. N. Y.
COBURN JOHN Judge, r. 126 E. Ohio
Coburn William, saloon, bds. 78 S. Ill.
COBUBN & JONES, (Henry Coburn and William H. Jones) lumber dealers, 125 W. Ga.
Cochran Andrew J. (Draper & Cochran) r. 420 S. Ill.
Cochran James, lab. r. 187 Madison av.
Cochran Jesse H. clk. Sohl, Gibson & Co. bds. 27 N. Cal.
Cochran Samuel W. carpenter and builder, 424 N. Miss. r. same
Cochran William, painter, r. 491 N. Ala.
Cochrane Lucy Miss, teacher, r. Va. av. nr. Noble
Coddington James, plasterer, r. 353 N. N. J.
Codington Geo. S. student at GREGORY'S NATIONAL BUSINESS COLLEGE OF TRADE, 24½ E. Wash.
Coen John, board'g house, 169 S. Tenn. r. same
Coesby Henry, (col'd) r. N. Mo. nr. Ind. av.
Coffey Emma Miss, r. Howard bet. 2d and 3d
Coffin Aaron, wines and liquors, r. 389 N. Penn.
Coffin Barnabas, (Tuttle & Co., B. & S. Coffin, and Connely, Wiles & Co.) r. 410 N. Penn.
COFFIN B. & S. (Barnabas and Stephen Coffin) beef and pork packers, room 1 Vinton Block op. P. O.
Coffin Charles student, GREGORY'S NATIONAL BUSINESS COLLEGE OF TRADE, 24½ E. Wash.

Coffin David W. r. 410 N. Penn.
Coffin Judson F. chair mkr. Spiegel, Thoms & Co. bds. 22 N. East
Coffin Julius V. shipping clk. Connely, Wiles & Co. bds. 149 Meridian
Coffin Julius V. student at BRYANT, STRATTON & CO.'S COMMERCIAL AND BUSINESS COLLEGE, Blackford's Block
Coffin Morris, butcher, cor. West and North r. East
Coffin Stephen, [B. & S. Coffin] Vinton's Block, r. Montgomery
Coffin William, cigar mkr. Back & Wenken, bds. 222 S. East
Coffman Jacob, carpenter, r. 255 S. N. J.
Coffman Levi, bds. 255 S. N. J.
Coffman Samuel J. carpenter, r. 305 Va. av.
Coffman William, butcher, bds. 366 S. Ill.
Cogill John, street contractor, r. 229 Va. av.
Cogill Stephen, r. 223 Va. av.
Cogill William, street contractor, r. 223 Va. av.
Cogin William, lab. 191 N. East
Cohen Isaac, clk. L. J. Mossler, bds. 157 N. Ala.
Cohick Samuel, porter, California House, 184 S. Ill.
Cohn Lewis, cigar mkr. bds. 174 Va. av.
Cohoe O. P. bds. 39 Va. av.
Cokleman William, tobacconist, r. 134 W. Md.
Colat Henry, clk. bds. 58 S. Penn.
Colbert Patrick, lab. r. 324 S. West
Colclazer John Holland, clk. bds. 162 N. N. J.
Colden John E. real estate agt. r. 129 Union
Cole Bart W. clk. John Furnas & Co. bds. Pyle House
Cole William (col'd) lab. Camp Carrington bet. 6th and 7th
Coleman B. F. bds. Neiman House
Coleman Henry lab. Governor Morton r. 465 S. N. J.
Coleman Herman. stock buyer, r. National rd. nr. Deaf and Dumb Asylum
Coleman John G. Merchants police, bds. Dowden House
Coleman Mary E. wid. Joseph, r. 26 S. West
Coleman William, engineer. D. Behymer & Co. bds. E. Market nr. Noble
Coles Georgia, dress mkr. bds. 177 E. Wash.
Coles Henry G. lab. bds. 177 Fort Wayne av.
Coles Susie C. bds. 177 E. Wash.

ADAM HELM,
Carpenter & Contractor,
296 *North Liberty St.*,
INDIANAPOLIS, INDIANA.

Colescott Z. student at GREGORY'S NATIONAL BUSINESS COLLEGE OF TRADE, 24½ E. Wash.
Colestock Ephraim, carpenter, r. 250 N. Ill.
Colestock George, bookbinder, W. & J. Braden, bds. 250 N. Ill.
Colestock Wesley S. carpenter, r. 250 N. Ill.
Coll Dennis, saloon, 62 W. Md. r. same
Coll Dominick, [Coll & Bro.] r. 116 Oak
Coll Hugh, distiller, r. 116 Oak
Coll John, machinist, r. 370 S. Ill.
COLL & BRO. [Dennis Coll & Dominick,] Liquor Distillers, Oak St.
Collett Moses M. [John, Furnas & Co.] r. 79 E. St. Joseph
COLLEY SIMS A. lawyer, 16 S. Meridian, r. 338 N. N. J.
Collier Edward C. conductor, street cars, bds. Neiman House
Collier Wm. trader in stock, r. 133 S. N. J.
Collier Wm. S. saloon, 101 S. Ill. r. 133 S. N. J.
Collins Cornelius, teamster, r. 223 S. West
Collins Daniel, lab. r. 126 Maple
Collins Dennis, [col'd] porter, Macy House
Collins James, carpenter, r. 313 S. East
Collins Jeremiah, lithograph printer, J. H. Stallo & Co. bds. 65 S. East
Collins Jeremiah, printer, r. 239 Buchanan
Collins Jerry, lab. Sinker & Co.
Collins John, carpenter, r. 239 Buchanan
Collins Joseph G. Collins House, 64 W. Md. r. same
Collins Maggie, seamstress, bds. 18 S. Miss.
Collins Mary, folder, Journal office, bds. 239 Va. av.
Collins Patrick, lab. Street R. W. bds. 65 S. Cal.
Collins William, Arsenal, r. Meek, nw. c. Cady
Collins Wm. M. general western agent Kirby's Reapers & Mowers, office, E. end Union Depot, bds. 81 2d.
Collis Henry, wks. Cottrell & Knight
Collord Isaac W. apprentice, Chandler & Taylor, bds. W. Wash.

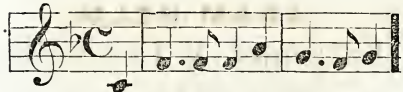

STECK PIANOS,

IN GREAT VARIETY AT

BUTTERFIELD & CO.'S,

22 West Washington St.

Colman Henry C. clk. Gov. Morton's office, State House, r. E. Nat. rd. nr. toll gate
Colman Mary, servant, 88 Union
Colter James, gas fitter, r. 216 E. South
Colter M. Mrs. r. 394 S. Del.
Colton Elijah, helper, Rolling Mill bds. 474 S. Tenn.
Colton Wm. F. engineer, Behymer & Wheatley, 397 E. Market
Columbus & Indianapolis R. R. freight depot, S. Del. nr. Pogue's Run
Columbus & Indianapolis R. R. Office, JAMES M. LUNT, General Supt. Va. av. cor. Del.
Columbus & Indianapolis General Ticket Office, Va. av. cor. Del.
Columbus & Indianapolis R. R. Machine Shop, S. Noble, bet. Wash. and Meek
Colvin Cynthia, servant. 101 Forest av.
Colwell Samuel H. r. 87 Benton
Colwell William, student at BRYANT, STRATTON & Co's COMMERCIAL AND BUSINESS COLLEGE, Blackford's Block
Comegys Levi, carpenter, r. ws. N. Ill. bet 5th and 6th
Comingore John A. physician, 68 N. Penn. (J. A. Comingore & Co.) r. 335 N. Liberty
COMINGORE J. A. & CO. (John A. Comingore and Edwin T. Williamson) boots and shoes. 17 W. Wash.
Comingore Wm. H. book keeper. J. A. Comingore & Co. r. 335 N. Liberty
Commercial Hotel, Ga. ne. cor. Ill.
Compagne Joseph A. lab. r. 118 Huron
Compagne Louis, lab. r. 118 Huron
Compton Wm. H. 52 N. Penn.
Comstock Alfred, driver Citizens' Street R. W. bds. 35 W. Ga.
Comstock E. M. last finisher, Young, Kemper & Co. 262 S. Ill.
CONATY JAMES B. hats, caps and furs, 198 E. Wash. and 50 S. Ill. and millinery, 50 S. Ill. and bleachery and bonnet block manufactory, 50 S. Ill. r. same
CONCORDIA HOUSE. Ferdinand Mottery, 200 S. Meridian
Conde Charles A. machinist, Sinker & Co.
Condee Charles C. bds. 153 W. Md.
Condit John D. Blackford's Block, r. 134 Va. av.
Condon Wm. lab. r. 31 Dacotah
Conduitt Alexander B. [Pee, Conduitt & Co.] r. 276 N. Del.
Cone Wm. S. clk. and telegraph operator, J. M. & I. R. R. bds. Sherman House
Conelly Patrick, moulder, bds. Ray House
Conen John, paper hanger, r. 169 S. Tenn.
Cones C. E. clk. bds. Spencer House
Cones Charles E. salesman, Mayhew & Branham, bds. 8 Willard
Cones George W. with Murphy, Kennedy & Co. bds. Sherman House
Cones Robert M. r. 176 W. Mich.
Congregational Church, N. Meridian, cor. Circle
Conibear E. H. student at GREGORY'S NATIONAL BUSINESS COLLEGE OF TRADE, 24½ E. Wash.
Conklin David, ice cream saloon, 143 N. Del. r. same
Conklin Henry N. merchant tailor, 60 N. Ill. r. N. Miss. cor. W. Mich.
Conklin Israel, watchman, T. H. R. R. r. 193 W. South
Conklin James, clk. Ill.
Conklin John (Dunn & Conklin) bds. — Ohio
Conklin John, r. 252 N. Miss.
Conklin John, bar keeper, bds. 123 W. N. Y.
Conklin Joseph, grocer, 164 W. Mich. r. 260 N. Miss.
Conklin Martin, lab. bds. 58 S. Ala.
Conklin Mary, r. 43 Fletcher av.
Conklin M. D. student GREGORY'S NATIONAL BUSINESS COLLEGE OF TRADE, 24½ E. Wash.
Conklin Richard, press feeder, Herald office
Conlan Alice, dress and cloak mkr. 34 W. Wash. bds. 92 Miss.
Conlen Michael, bible agt. r. 323 Ind. av.
Conly John, watchman, Indianapolis Rolling Mill
Conley Robert, grocer, r. 296 N. Ala.
Conly Michael, lab. r. 285 S. East
Conn Charles, painter, bds. 225 N. Tenn.
Conn. Mutual Life Ins. Co. Folsom & Olin agts. Blackford's Block
Connel Patrick, shoemkr. bds. S. Mo.
Connell Maurice, lab. D. Root & Co.'s machine works
Connelly Andrew J. engineer I. & C. R. R. r. 463 E. Ga.
Connelly George, machinist, r. 78 Forest av.

Connelly John, lab. r. 311 S. Mo.
Connelly Patrick, moulder, bds. Ray House
Connelly Patrick, tanner, bds. 249 N. West
Connelly Timothy, carpenter, r. 287 N. Noble
Connely John, lab. r. 430 S. Ill.
Connely Morton, lab. r. 176 S. Del.
Connely Robert (Connely, Wiles & Co.) r. 296 N. Ala.
CONNELY, WILES & CO. (Robert Connely, William D. Wiles, Daniel H. Wiles, and Barnabas Coffin) whol. grocers, 149 Meridian
CONNER ALEXANDER H. (Douglass & Conner) bds. 272 N. N. J.
Conner Benjamin, bds. 236 E. Market
Conner E. S. wid. John, r. 171 Virginia av.
Conner James G. physician, bds. 227 E. Wash.
Conner John, lab. B. R. R. Depot
Conner John, lab. Indianapolis Gas and Coke Co. S. Penn. nr. E. La.
Conner John, lab. r. 258 S. Del.
Conner John, lab. r. 14 Willard
Conner Mary, wid. William boarding house, r. 19 S. Miss.
Conner Michael, lab. r. 430 S. Tenn.
Conner Thomas, engineer, r. 187 N. Liberty
Conner Thomas, lab. r. 11 Buchanan
Conner Wm. M. dry goods, 227 E. Wash. r. 278 E. Mich.
Connor Daniel, r. 36 N. Douglas
Connor Fred. D. clk. Witt & Arbuckle, bds. 164 W. Md.
Connor James, stone sawyer, Goddard & Sons, r. 19 S. Miss.
Connor John, lab. arsenal, r. 125 N. Winston
Connor John T. clk. U. S. pension office, r. 164 W. Md.
Connor Marks, lab. r. 1 Elizabeth
Connor Michael O. contractor, r. 75 S. Noble
Connor Morris, lab. Indianapolis Rolling Mill Co.
Connor Thomas, watchman, I. P. & C. R. R. engine house, r. N. Liberty, nr. cor. W. N. Y.
Connors James, moulder, bds. Ray House
CONNORTON JOHN W. Agent, EDWARDS & BOYD'S DIRECTORY OFFICE, 16½ E. Wash. bds. Commercial Hotel
Conoley John, watchman, r. 311 S. Mo.
Conoly George, boiler maker, Sinker & Co.
Conrad Jacob, lab. r. 237 W. Mich.
Conroy Patrick, tailor, r. 72 S. West
Converse Joel, carpenter, r. 315 E. Ohio
Conway George, student at GREGORY'S NATIONAL BUSINESS COLLEGE OF TRADE, 24½ E. Wash.
Conway M. Mrs. r. 225 S. Del.
Conway Michael, lab. bds. 328 W. Wash.
Cook Alfred L. carriage trimmer, r. 318 N. Liberty
Cook Christian, baggage master Union depot. r. 26 Bicking
Cook David, clk. bds. Little's Hotel
Cook Edward, student at BRYANT, STRATTON & CO.'S COMMERCIAL AND BUSINESS COLLEGE, Blackford's Block
Cook Elizabeth, servant, S. Ill. bet. Merrill and South
Cook Francis, lab. r. 112 Dacotah
Cook Frederick, r. 84 S. Liberty
Cook Frederick, clk. in P. O. r. 79 S. Liberty
Cook George B. 251 E. Wash.
Cook George W. painter, bds. 376 W. North
Cook Henry, brick mason, arsenal bds. 38 Chatham
Cook Henry, lab. 295 E. George
Cook Henry, lab. r. 22 John
Cook Henry H. cabinet mkr. r. 21 Iowa
Cook Ignaz, machinist, Dublin r. 278 Bluff rd.
Cook Jerusha, teacher, r. Institute for Blind
Cook John, machinist, bds. 38 Chatham
Cook John V. (Williams, Cook & Co.) r. 224 N. East
Cook John W. (Bender & Cook) bds. 261 W. Wash.
Cook Lucinda M. wid. Jesse, r. 376 W. North
Cook Mary, wid. John, r. 38 Chatham
Cook Solomon, r. 471 Va. av.
Cook Sylvester H. carpenter, bds. 376 W. North
Cook Thomas V. (Ryan & Cook) r. 285 W. Mich.
Cook William, grocer, r. 47 S. Noble
Cook William, (Cook & Dammeier) r. 83 S. East
Cook William H. saloon, 164 S. Ill. r. 376 North
Cook & Dammeier, (William Cook and Charles Dammeier) groceries and dry goods, 249 E. Wash.
Coon Peter, real est. agt. 90 E. Market bds. 239 E. La.
Coon Philip, Market Saloon, 55 N. Ala. r. same
Cooney Bridget, milliner, Catlin & Gardner, 46 W. Wash.
Cooney Dennis, lab. r. 27 N. East
Cooney Dennis, moulder, Sinker & Co.
Cooney John C. bar keeper, R. Bailey, bds. 284 W. Wash.
Cooney Patrick, boiler mkr. Sinker & Co.

The Burdett Organ

Approaches the nearest perfection of

ANY REED INSTRUMENT.

BUTTERFIELD & Co., Agents.

Coons Frank, retail grocer, N. J. r. 21 E. Lockerbie
Coons John W. deputy clerk Marion county, r. 21 Lockerbie
Coons William J. deputy clerk, r. 21 E. Lockerbie
Cooper Armstead, (col'd) lab. r. W. Ga. nr. cor. Mo.
Cooper Francis, lab. L. F. Lanning & Co. r. op. Underhill's mill S. of city
Cooper Franklin, tanner, r. Wis.
Cooper Hamilton, tailor, Glaser, Mitchell & Co. r. 260 W. St. Clair
Cooper Jane, wid. Hamilton, r. 260 W. St. Clair
Cooper John, machinist, Eagle Machine Shop, r. 257 E. McCarty
Cooper John J. farmer, r. 422 N. Ill.
Cooper L. Mrs. dress mkr. 288 E. Mich. r. same
Cooper Olive, bds. 19 Hasbrook
Cooper William, bds Snelson House
Cooper William H. M. student BRYANT, STRATTON & CO.'S COMMERCIAL AND BUSINESS COLLEGE, Blackford's Block
Cooper William H. clk. W. P. & E. P. Gallup, 74 W. Wash.
Coors Augustus F. (Dawson & Coors) r. 21 Lockerbie
Copeland Bradford J. clk. J. W. Copeland, bds. 372 N. Meridian
Copeland James H. hack driver, bds. 24 Elm
COPELAND JOSHUA W. milliner and millinery goods, 8 E. Wash. and 39 S. Meridian, r. 372 N. Meridian
Copeland William J. clk. Faught, Taylor & Co. bds. Pyle House
Copple Simpson, student N. W. C. University
COQUILLARD ALEXIS T. bds. Bates House
Corault E. J. student BRYANT, STRATTON & CO.'S COMMERCIAL AND BUSINESS COLLEGE, Blackford's Block
Corbaley William H. city carrier Gazette, r. 15 Fayette
Corbet Kate, domestic, r. Institute for Blind
Corcoran James, lab. r. McCarty nr. Madison av.
Corliss Corydon T. physician, 72 E. Market, r. 153 N. Pennsylvania
Corn Martin, carrier, J. K. Sharpe
Cornelius Cassius C. plasterer, r. 252 S. Ala.
Cornelius Edward, bds. 252 S. Ala.
Cornelius Edward G. (Tousey, Byram & Co.) r. 429 N. Pennsylvania
Cornelius P. W. painter, bds. California House
Cornelius Wilbur F. painter, r. 85 Bradshaw
Cornig Ann, servant, 260 W. Wash.
Carnish Thomas, (col'd) bar keeper, r. Pearl bet. N. Tenn. and N. Miss.
Cornly Willis (col'd) window cleaner, Bates House
Corridan Thomas, r. 352 S. West
Corridan Lawrence, r. 354 S. West
Corridan Philip, lab. r. 352 S. West
Corrts Cornelius, lab. r. 223 S. West
Corsey A. M. student at GREGORY'S NATIONAL BUSINESS COLLEGE OF TRADE, 24½ E. Wash.
Corson Henry L. brakeman, C. & I. C. R. R. bds 58 Benton.
Corwin John E. (Hume, Adams & Co.) r. 26 W Wash.
Cosby Oliver L. book agt. Cosby & Co. bds. Snelson House
Cosey Michael, lab. r. 255 S. Penn.
Cosgrove Michael, lab. Indianapolis Rolling Mill Co.
Cosgrove Patrick, boiler mkr. Sinker & Co.
Cosgrove Rosanna Mrs. wid. Dominick, r. 356 S. Tenn.
Cosler David W. carpenter, Neeman & Stelhorn, r. 236 N. Winston
Costello John, shoe mkr. r. 67 South
Costello John J. iron finisher, r. 276 W. Md.
Coster Chas. eng. r. nr. Arsenal
Costigan Frank J. clk. Fr't Office, B. R. R. Co. bds. Oriental House
Costigan Theodore J. book keeper, Mrs. Delia Lintz, bds. Oriental House
Costlin M. H. student, GREGORY'S NATIONAL BUSINESS COLLEGE OF TRADE, 24½ E. Wash.
Coston Maria, wid. Henry, r. 265 E. St. Clair
Cotes Sarah M. wid. Isaac, r. 172 W. Mich.
Cotter John, r. 173 N. Winston
Cottiman Wm. varnisher, r. 247 N. Liberty
Cottingham Sidney D. (Hyde & Cottingham,) r. 336 N. Noble
Cottle C. copyist, Indiana Ins. Co. r. 101 W. Wash.
Cottle Kimball H. clk. Ind. Fire Ins. Co. bds. 70 E. Market
Cottman David F. student, N. W. C. University
Cotton ——— machine hand, Warren Tates Factory

Cotton Francis M. carpenter, r. 15 Arch
Cottrell M. Minerva, r. 298 W. Market
Cottrell Thomas, (Cottrell & Knight,) r. 102 S. N. J.
COTTRELL & KNIGHT, [Thomas Cottrell & John Knight,] tinners stock, wholesale, 108 S. Del.
Coughlen Frank, clk. Merritt & Coughlen, r. 282 W. N. Y.
Coughlen Wm. [Merritt & Coughlen,] r. 282 W. N. Y.
COULON CHARLES, Justice of the Peace, r. E. of city, nr. U. S. Arsenal
Coulon Charles G. salesman, Frederick Theobald, r. Arsenal lane
Coulter Aerhey, r. 394 S. Del.
Coulter James, (Coulter & White) r. 216 E. South
Coulter John, lab. r. 345 S. Meridian
Coulter John, straightener, Indianapolis Rolling Mill Company
COULTER & WHITE, (James Coulter and Charles H. White,) 82 E. Market, plumbers and fitters
Council John F. (W. R. Hogshire & Co.) r. 39 W. Md.
County Sheriff's Office, Court House Square
County Jail, Court House Square
Cournan Cornelius, lab. r. 130 Meek
Court House, ns. Washington bet. Del. and Ala.
Courtney William, hack driver r. 315 N. Blake
Cousins William, (col'd) plasterer, r. 181 2nd
Covault Erastus J. salesman, Talbott, Rickard & Co.) bds. Sherman House
Cover Mary Jane, feeder, Journal Office
Coverdill James N. teamster, r. 149 S. East
Covert William T. last mkr. r. 426 S. Ill.
Covington Susan, wid. William, r. 240 W. Market
Covour Catharine, wid. Daniel, r. 114 S. Noble
Cown Alexander, r. 300 E. St. Clair
Cown Harriet Mrs. wid. William r. 23 Willard
Cowen John, paper hanger, r. S. Tenn. nr. R. R.
Cox Abram, cook, r. 247 N. Tenn.
Cox Albert, produce dealer. 62 N. Penn. r. E. St. Clair bet N. Del. and N. Ala.
Cox Albert G. clk. L. W. Hasselman & Watson, bds. 69 S. Meridian
Cox Albert W. provisions, r. 134 E. St. Joseph
Cox Amy, wid. David. r. 18 Chatham
Cox Andrew J. (Cox, Pentecost & Campbell,) r. 351 N. Ala. ne. cor. Walnut
Cox Augustus C. brakeman Jeffersonville R. R. r. 18 Chatham
Cox Buchanan, dealer in patent rights, r. 212 E. McCarty
COX CHARLES, stoves and hollow-ware, 76 W. Wash. Foundry, S. Del. r. 71 S. Meridian
Cox Charles H. book keeper, Charles Cox, r. 71 S. Meridian
Cox Edwin, asst. finisher, Merritt & Coughlen, r. — W. Indianapolis
Cox Henry C. carpenter, r. 224 W. Wash.
Cox Jacob, portrait painter, room 5 Ray's Block, r. 69 S. Meridian
Cox John, sheet iron worker, Sinker & Co.
Cox J. R. S. law student, with John Coburn, 5 Vinton's Rlock op. P. O.
Cox Milton, (Landers & Co.) bds. Oriental House
Cox Morgan, salesman, Landers & Co. bds. Oriental House
COX, PENTECOST & CAMPBELL, (Andrew J. Cox, Mahlen B. Pentecost and John Campbell) ladies' and gents' furnishing and fancy goods, 20 E. Wash.
Cox Sophia, wid. Nathaniel, bds. 252 W. Market cor. West
Cox Thomas, boiler mkr. bds. Ill. cor. Bluff rd.
Cox William, boiler mkr. bds. Ill. cor. Bluff rd.
Cox William, druggist, 18 E. Wash. bds. 69 S. Meridian
Cox William, painter, Ryan & Cook, bds. 225 E. Wash.
Cox William A. shoe mkr. A. Lintz, r. 342 N. West
Cox William M. boiler mkr. B. F. Haugh & Co. bds. ws. S. Ill. nr. creek
Cox William C. (Tomlinson & Cox) bds. 69 S. Meridian
Coyner John V. student N. W. C. University
Coyner Martin L. street contractor, r. 449 E. St. Clair
Cozad J. L. supt. Bellefontaine R. W. bds. 197 N. Del.
Crabb James W. farmer. r. Nat'l rd. W. Indianapolis
Craft A. G. wid. William E. r. 496 N. Tenn.
Craft Brit, brakesman, I. & C. R. R. bds. 33 N. Noble
Craft Frost, student, r. 496 N. Tenn.
Craft Henry, lab. r. 499 Roset
Craft Hiram J. deputy city treas. bds. Pyle House

CYCLOID PIANOS

ARE ELEGANT IN DESIGN,

AND HOLD TIME REMARKABLY.

BUTTERFIELD & Co., Agts.

Craft John P. book keeper, Br'ch Bank of the State of Indiana, of Indianapolis r. 496 N. Tenn.
Craft Richard, machinist, Sinker & Co.
Craft Richard P. machinist, r. 496 N. Tenn.
Craft Smith, (Van Blaricum & Craft) r. 286 Ind. av.
Craft Werner P. student, r. 496 N. Tenn.
Craft William H. (Craft & Phipps) r. 163 N. Ala.
CRAFT & PHIPPS, [William H. Craft and Edwin R. Phipps] jewelers, 2 Odd Fellows' Hall
Crafton A. R. student BRYANT, STRATTON & CO.'S COMMERCIAL AND BUSINESS COLLEGE, Blackford's Block
Crafton P. H. student BRYANT, STRATTON & CO.'S COMMERCIAL AND BUSINESS COLLEGE, Blackford's Block
Craig Alexander, clk. Alford, Talbot & Co. r. cor. S. Ill. bet. 1st and 2d
Craig David P. carpenter and joiner, r. 194 N. Noble
Craig Mary A. Miss, r. 124 S. Meridian
Craig Polly Mrs. wid. Philip, r. 124 S. Meridian
Craig Wm. R. book keeper, Alford, Talbot & Co. r. 66 Fletcher av.
Craighead Miss, 436 N. Meridian
Craighead Robert, student Oxford Ohio College, r. 30 W. Md.
Crain John L. saddler with Reyer & Thoms, bds. Pyle House
Crain Sylvester, expressman, r. 321 E. North
Crall Le Roy, actor, Metropolitan Theatre
Crall Leroy, student at GREGORY'S NATIONAL BUSINESS COLLEGE OF TRADE, 24½ E. Wash.
Cramer Andrew, shoe mkr. r. 199 N. Liberty
Cran R. S. student at GREGORY'S NATIONAL BUSINESS COLLEGE OF TRADE, 24½ E. Wash.
Crane Daniel, lab. r. 271 Va. av.
Crane Dennis, porter, Sherman House, r. 6 Henry
Crane Frank, (J. D. Crane & Sons) bds. 149 W. South
Crane George W. blacksmith, Case, Marsh & Wiggins, r. 230 Ind. av. cor. West
Crane James D. (J. D. Crane & Sons) r. 149 W. South
Crane J. D. & Sons, (James D. Frank and Leonard Crane) photograph gallery, 17 and 19 W. Wash.
Crane John, lab. Indianapolis Rolling Mill Co.
Crane Leonard, (J. D. Crane & Sons) bds. 149 W. South
Crane Peter, engineer, Bellefontaine R. R. r. terminus Mass. av.
CRAPO ROLAND P. importer, mnfr. and whol. dealer in rosewood and gilt moulding, oval frames, photograph and ambrotype stock, 46 N. Penn. op. P. O. r. same
Crarin M. lab. r. Ga. bet. Penn. and Del.
Craven John, Rolling Mill, r. Greer, nr. Rolling Mill
Craven John, bds. Bates House
Craven W. B. student at GREGORY'S NATIONAL BUSINESS COLLEGE OF TRADE, 24½ E. Wash.
Cravens J. F. asst. physician, Insane Hospital, W. of city
Cravins John, lab. Indianapolis Rolling Mill Co.
Cravins Wm. lab. Indianapolis Rolling Mill Co.
Crawford E. moulder, D. Root & Co.'s machine works, r. 19 School
Crawford George, bds. Snelson House
Crawford George, (col'd) asst. cook, Snelson House
Crawley James, hostler, Street R. W. stables, bds. California House
Crawley Thomas, piler, Indianapolis Rolling Mill Co.
Crawmer Philip, dyer and draper, bds. California House
Crebley A. H. student at GREGORY'S NATIONAL BUSINESS COLLEGE OF TRADE, 24½ E. Wash.
Cregar Henry, currier, r. 331 E. Ga.
Creghan Patrick, lab. r. 280 S. Mo.
Cress John B. [V. B. Cress & Son,] r. 289 Va. av.
Cress Valentine B. [V. B. Cress & Son,] r. 289 Va. av.
Cress V. B. & Son, [Valentine B. Cress & John B. Cress,] grocers, 285 Va. av.
Crinneman Fred, wks. C. & I. C. R. R. freight depot
Crisler Joseph B. student at BRYANT, STRATTON & CO'S COMMERCIAL AND BUSINESS COLLEGE, Blackford's Block
Christie Israel, [col'd] lab. r. 29 Harris se. City Hospital
Crocket Chas. conductor, C. & I. C. R. R. bds. 58 Benton

Croghan Henry, [col'd] porter, mess. Fletcher's Bank, r. E. end of Elm
Cronan James, lab. Rolling Mill, bds. 30 Willard
Cronan Patrick, hostler, Hugh Delzell, bds. Pyle House
Cronan Timothy, lab. r. rear 65 S. Meridian
Crone Henry, [col'd] S. A. Fletcher's Bank, r. 181 Elm
Crone Jacob, driver, J. P. Meikel, r. 215 W. Md.
Crone Wm. lab. J. P. Meikel, bds. 213 W. Md.
Cronin Daniel, lab. T. H. & I. R. R. bds. Meridian bet. Md. and Ga.
Cronin John, lab. T. H. & I. R. R. r. 85 W. McCarty
Cronin Michael, lab. T. H. & I. R. R. bds. Mo. near Rolling Mill
Cronin Timothy, lab. T. H. & I. R. R. r. Meridian bet. Ga. and Md.
Cronkrite Chas. expressman, r. 219 Coburn
Cronnay John, lab. r. 85 W. McCarty
Crook Jane, milliner, 24 Ind. av.
Crooker Lou M. grocer, 76 Mass. av. 174 W. Ohio
Cropper Edward, carpenter, r. 78 Fayette
Cropper Jonathan, teamster, r. 74 Fayette
Cropper Samuel, carpenter, 465 N. East
Cropper Simpson, carpenter, bds. 74 Fayette
Cropsey James E. piano builder, r. 359 W. Ala.
Cropsey Mary Miss, teacher, 1st Ward Public School, r. 359 N. Ala.
Crosby John, steward, Am'can House, r. 192 Va. av.
Crosby Mary Mrs. wid. John, r. 406 S. West
Crosby Michael. clk. bds. 235 S. Del.
Crosgrobe Michael, lab. r. 273 S. Tenn.
Crosman Levi W. teacher, bds. 381 N. Del.
Cross James R. carpenter, r. 339 W. Md. cor. Helen
Crossland Jacob A. (Crossland, Maguire & Co.) r. 394 N. Ill.
Crosson John D. (col'd) cook. r. S. Mo. nr. Md.
CROSSLAND, MAGUIRE & CO. (Jacob A. Crossland, Douglass Maguire, Samuel C. Hanna, and John M. Caldwell) whol. grocers, cor. Meridian
Crouch George, plasterer, r. 333 W. Md.
Crouch George, horse dealer, r. 33 W. St. Clair
Crouch John D. cooper, bds. 272 W. Md.

ADAM HELM,

Carpenter and Builder,

296 North Liberty St.,

INDIANAPOLIS, INDIANA.

Crouch John H. plasterer, r. 42 Helen
Crouch John P. teamster, r. 384 W. North
Crowley Daniel, lab. r. 343 S. Del.
Crowley Isaac, lab. r. 345 S. Meridian
Crowley William, night watchman, I. & C. frt. depot, r. 736 N. Mo.
Crowley Timothy, teamster, r. 40 Elizabeth
Croxton Isaac T. carriage trimmer, r. 22 Fletcher av.
Crozier George. r. 350 N. Meridian
Crozier John Rev. pastor Reformed Pres. Church, r. 117 Mass. av.
Cruikshank Robert, bridge builder, bds. 126 Ind. av.
Crull David, carpenter, r. 22 Gregg
Crull Jacob, horse dealer, r. 411 N. Miss.
Crull Theodore H. clk. Merer & Buschmann, r. 22 Gregg
Crum John, gardener, r. 228 E. La.
Crutchfield Nancy, wid. Wesley, r. 748 N. Ill.
Crystal Palace Saloon, 44 W. Wash.
Cschech Frederick, carpenter, r. 90 Union
Culley Daniel, dealer in patent rights, r. 486 N. Penn.
Culley David V. r. 19 E. Ohio
Culley William, engineer, bds. 71 Norwood
Cully David T. clk. Thompson & Co. r. 34 N. Ill.
Cullum Eberle, printer, W. & J. Braden, r. 126 W. Vermont
Culver Elihu, clk. D. D. Elliott, r. 56 W. N. Y.
Cumerford Martin V. B. clk. bds. 555 N. Ill.
Cumming Emery, Supt. Merchant's Despatch Fast Freight Line, 19 Va. av.
Cummings James, pump mkr. 230 S. Penn.
Cummings Orlando L. student at Bryant, Stratton & Co's, Commercial and Business College, Blackford's Block
Cummings Thomas, machinist bds. 279 S. Tenn.
Cumrhine William, lab. bds. Mich. rd.
Cunningham John, soldier U. S. arsenal
Cunningham C. bds. Collins House

AGENTS WANTED

In every County in the State to Sell

THE BURDETT ORGAN.

APPLY TO

J. A. BUTTERFIELD & CO.

Cunningham Ellen, servant, H. Stacy, S. Del. op. Cincinnati Depot
Cunningham Frank, Herald Office 16½ E. Wash. bds. Governor's old residence
Cunningham Frederick, eating house, 59 N. Ill. r. same
Cunningham James B. civil engineer, r. 420 N. Penn.
Cunningham John, carpenter, works Andrew F. Raferd
Cunningham John, lab. D. Root & Co's machine works
Cunningham John, U. S. A. r. nr. arsenal
Cunningham Patrick, lab. Indianapolis Rolling Mill Company
Curley John, lab. D. Root & Co's machine works
Curley John, lab. r. Stevens nr. Va. av.
Curran Bridget, wid. John, r. 354 N. Winston
Curran David, printer, Journal Office, bds. 56 Huron
Curran Mary, r. 56 Huron
Curran Michael. lab. r. 499 E. Ga.
Curran Michael, stone cutter arsenal, r. Mich. rd.
Curran Patrick, painter, r. 56 Huron
Curran Patrick, lab. r. 56 Huron
Curran Thomas, lab. r. 56 Huron
Currans Hannah, washer. Bates House
Currans Margaret, wid. Henry, washer woman, E. George bet. S. Liberty and S. Noble
Currans Mary, washer. Bates House
Curren Michael, lab. arsenal, r. E. Ga. nr. cor. Bates
Currie Mary P. wid. William, r. on Penn. 3d house N. 1st
Currlen Frederick, cabinet mkr. Philip Dohn, r. 218 Union
Curry Hamilton, [col'd] lab. r. 588 N. Miss.
Curry Mary, wid. Thomas, r. 83 S. West
Curry Richard, barber, r. 269 N. Blake
Curry Robert Capt. supt. labs. arsenal, r. Fletcher Pike N. arsn'l bldg.
Curtis Andrew, r. 27 Ft. Wayne av.
Curtis Casper, photographer, r. 163 Stevens
Curtis C. F. boot tree mkr. Young, Kemper & Co. 262 S. Ill.
Curtis Charles, bds. 39 Va. av.
Curtis Joseph, [col'd] whitewasher, r. 203 W. North
Curtis Robert M. [Curtis & Bright] bds. Sherman House
CURTIS & BRIGHT, [Robt. M. Curtis and John D. Bright] Sherman House saloon
Curtiss Charles E. engineer, Wm. Henderson, bds. Va. av. nr. cor. E. Md.
Curzon Joseph, architect. Circle se. cor. Meridian r. 376 N. Ill.
Cussen Garrett, notions, 158 Ind. av. r. same
Cusick John, retail grocer. r. 75 S. West
Cutsinger Charles, r. Bluff rd. nr. Morris
Cutsinger John. brakeman, I. M. & J. R. R. r. Bluff rd. nr. Morris
Cwick William, tailor, r. 222 N. East
Cyphers Philip C. conductor St. R. W. bds. Macy House

DABBS WALTER G. manufacturer and dealer in ambrotype and photographic materials, 21 and 23 Circle, r. 134 N. Penn. sw. c. N. Y.
Dacy Patrick, lab. Indianapolis Rolling Mill Co.
Dade Townsend. [col'd] lab. r. 203 W. North
Daerffel Herman, bar keeper, r. 183 S. Ill.
Daerr Phillip, hod carrier, r. 250 E. Mich.
Daggett Wm. [Daggett & Co.] r. 280 N. N. J.
DAGGETT & CO. [William Daggett & Geo. C. Webster.] manufs. confec'y and dealers in teas, fireworks, fruits, etc., 32 S. Meridian
Daglish John, salesman, L. H. Tyler & Co. r. 516 N. Miss.
Dailey Bridget, pantry girl, Palmer House
Dailey Elisha, bds. 68 W. South
DAILEY JENNIE, boarding, r. 36 S. N. J.
Dailey Owen B. machinist, C. & I. C. R. R. bds. 58 Benton
DAILY EVENING GAZETTE, 25 and 27 S. Meridian, up stairs
Daily Harry, [Daily, Senour & Co.] r. 404 N. Del.
DAILY, SENOUR & CO. [Henry Daily, James F. Senour & William Hasson.] Wholesale Druggists, 3 Morrison's Block
DAILY TELEGRAPH, 17 W. Md.
Dally Thos. conductor, J. R. R. bds. Sherman House
Dain Providence, wid. Thomas, 411 E. St. Mary

Book Binding in every Style by Shurtleff & Macauley,

Dain Robert C. paper hanger, bds. 402 N. East
Dain Thomas Jr., pump mkr. bds. 114 E. St. Mary
Daine Frank, lab. bds. 57 E. South
Dale David P. lab. bds. 69 W. Market
Dale John, lab. 327 W. Market
Dale William H. painter, bds. 220 S. Ill.
Dales Wm. lab. Osgood, Smith & Co's hub factory, 330 S. Ill.
Daley Michael, lab. r. 67 South
Daley Timothy, stone cutter, Goddard & Sons, bds. S. Miss. c. Wash.
Dalgam John Q. student at GREGORY'S NATIONAL BUSINESS COLLEGE OF TRADE, 24½ E. Wash.
Dall Peter, lab. Sinker & Co. r. 131 E. McCarty
Dallas William, helper, Wm. Kellogg, r. Ind. av.
Dallert Charles, upholsterer, bds. 65 S. East
Dalton Geo. carriage painter, G. Love, 421 E. Ga.
Dalton George W. carriage painter, George Lowe, r. 421 E. Ga.
Dalton Michael, lab. T. H. & I. R. R. bds. Mo. bet. McCarty and Garden
Dalton Thomas, lab. Sinker & Co.
Daly Eugene, lab. r. 246 S. West
Daly Thomas, lab. r. 21 Peru
Daly Timothy, stone cutter, bds. 14 S. Miss.
Daly William, r. 343 Winston
Dame Jason, [Jason Dame & Co.] r. 287 S. N. J.
DAME JASON & CO. [Jason Dame and B. O. Carpenter] marble works, 69 E. Wash.
Damme Frank, pattern maker, D. Root & Co.'s machine works
Dammeier Charles, [Cook & Dammeier] 249 E. Wash.
Dammeyer Christ. boarding house, 215 S. Ill.
Dane Thomas, [Dane & Drake] r. 114 W. St. Mary
DANE & DRAKE, [Thomas Dane and William Drake] pump mkrs. 57 Mass. av.
Danforth Albert J. r. 432 N. Penn.
Daniel ——, machinist, bds. 169 S. Tenn.
Daniels Chas. bar tender, W. Selking, bds. 235 E. Vt.
Daniels Lewis H. carpenter, rear 129 S. N. J. r. S. East, near McCarty
Daniels Samuel, watchman Central depot, r. 109 S. N. J.
Daniels Samuel P. tailor, r. 109 S. N. J.
Danielson Morton, lab. Indianapolis Rolling Mill Co.
Danmeyer Frederick, drayman, r. 266 E. Ohio
Dannenberg Wm. F. lab. r. 719 N. Miss.
Danner Mahala Mrs. wid. Andrew, r. 25 Dacotah
Darby John, clk. r. 291 S. N. J.
Darby John, grocer, r. 293 S. N. J.
Dare George, lab. r. 82 Gordon
Dargen John, lab. r. 37 Dougherty
Dargin Michael, lab. Warren Tate's Factory
Dark Charles E. messenger, 49 E. Wash. r. Walnut, se. cor. Tenn.
Darnall William Col. carpenter and builder, r. 342 E. N. Y.
Darnell Calvin F. carpenter, r. 738 N. Ill.
Darr Wm. machinist, Eagle Machine Works
Darrow Benjamin C. salesman, Burton & Davis, r. 246 N. Ill.
Darrow George, [Darrow & Hinesley] 67 Mass. av.
Darrow James R. r. 364 N. N. J.
Darrow Milton W. printer, Journal office, r. 364 N. N. J.
Darrow & Hinesley, [George Darrow and Andrew J. Hinesley] grocers, 67 Mass. av.
Dary John, porter, E. B. Alvord & Co. r. S. Ill. nr. cor. South
Dasey Patrick, lab. r. 273 S. Penn
Dashiells Benjamin, harness mkr. J. C. Hereth & Bro. r. 83 N. Penn.
Dater William, drayman, r. Mich. rd.
Daubenspeck Nelson, miller, r. 139 N. Del.
Daugety James, bds. Collins House
Daugherty E. C. Miss, [Walker & Daugherty] r. 284 N. N. J.
Daugherty John, [Daugherty & Baker] r. 226 E. South
Daugherty Lucy, wid. William, bds. 160 Va. av.
Daumont Henry, [H. Daumont & Co.] r. 439 N. Penn.
DAUMONT & CO. [Henry Daumont and William Wheatly] dealers in clocks, &c. 88 E. Wash.
Daumont Peter A. jewelry, watches and clocks, 23 S. Meridian, r. same
Daven Catharine, wid. Peter, r. 68 Elm
Davenback Jacob, carpenter, r. 222 P. R. R.
Davenport Daniel, [col'd] engineer, Sherman House, bds. same
Davenport John, engineer, r. 23 James nr. Ind. av.
Davenport Thomas, saw mkr. Atkins, r. 246 S. Mo.
Davenport William, feeder, W. & J. Braden, 24 W. Wash.
David Ann Mrs. wid. William M. r. 271 E. Market
David R. J. clk. W. & H. Glenn, bds. 80 N. Miss.
David Thomas, butcher, r. 210 Union
David William, farmer, r. 723 N. Ill.

STRINGS,

20 per cent. Lower than any other House.

DEALERS SEND FOR SAMPLES TO

J. A. BUTTERFIELD & CO.,

22 West Washington Street.

Davidson Charles B. Rev. bds. 84 S. Ill.
Davidson G. clk. W. & H. Glenn, bds. 166 E. Market
Davidson George, carpenter, r. 188 Dougherty
Davidson James, printer, bds. Macy House
Davidson James F. mailing clk. Journal office, r. 170 N. Davidson
Davidson John, collector, Indianapolis Journal, r. 170 N. Davidson
Davies John, artist, Thomas J. Davies, r. 150 W. N. Y.
Davies Thomas J. photograph gallery, Ray's Block, r. 150 W. N. Y.
Davis, —— driver Citizens Street R. W.
Davis Abel E. (Baxter & Davis,) r. 323 N. West
Davis A. B. student at GREGORY'S NATIONAL BUSINESS COLLEGE OF TRADE, 24½ E. Wash.
Davis Allen, switchman Jeffersonville R. R. r. Mich. rd. nr. city limits
Davis Amos, (col'd) r. 747 N. Tenn.
Davis Andrew J. Secretary American Horse Insurance and Detective Company, r. 76 N. Noble
Davis Andrew W. clk. Connelly, Wiles & Co. bds. Oriental House
Davis Benjamin, (Mann & Davis) r. 249 E. La.
Davis Charles, bds. Collins House
Davis Charles, butcher, r. 129 N. Penn.
Davis Charles, shoe mkr. works C. Friedgen
Davis Charles B. insurance agt. r. 139 Ind. av.
Davis Charles S. butcher, r. — N. Penn.
Davis Clay, machinist, Sinker & Co. bds. 178 N. N. J.
Davis David, Asst. Justice U. S. Supreme Court, P. O. building, r. Bloomington, Ill.
Davis E. R. receiver Citizens Street R. W. r. 134 S. Ill.
Davis Edward, butcher, r. 129 N. Penn.
Davis Edward, constable, r. north end Ill.
Davis Edward B. book keeper, Citizens Street R. W. bds. Sheridan House
Davis Edward W. butcher, r. — N. Penn.
DAVIS EDWIN A. lawyer, 3 Talbott & New's Block, bds. Bates House
Davis Edwin B. book keeper, City R. W. office, bds. Sheridan House
Davis Emma, milliner and dress mkr. r. 115 N. Tenn.
Davis Ernest G. engineer, r. 139 Ind. av.
DAVIS F. A. W. (Indiana Banking Co.) r. sw. cor. N. J. and Merrill
Davis Fleming, boiler maker, Washington Foundry, r. 118 Forest av.
Davis George, boots and shoes, r. Calbet. N. Y. and Vt.
Davis George, (Burton & Davis,) bds. cor. N. Y. and West
Davis Gilbert W. clk. J. W. Smith, 76 N. N. J.
Davis Holden, r. 380 N. Del.
Davis Harvey D. meat market, r. Penn. nr. Ohio
Davis Isaac, (col'd) waiter, Bates House
DAVIS ISAAC, hats, caps and furs, retail 11 W. Wash. r. N. Ill.
Davis J. A. bds. Bates House
Davis Jacob, carpenter, r. James bet. Ind. av. and St. Clair
Davis James (col'd) lab. Cahall's tobacco factory, r. 1 sqr. S. of Indianapolis Rolling Mill
Davis James E. shoe store, 245 E. Wash. r. 299 N. Liberty
Davis John, photographer, r. 150 W. N. Y.
Davis John H. shoemkr. bds. 299 N. Liberty
Davis John L. pump mkr. shop cor. Ky. av. and Tenn. r. 203 W. McCarty
Davis John M. engineer, r. 142 E. Md.
Davis Jonathan, switchman, Union Depot
DAVIS JOSEPH W. brass foundry, steam and gas fitting 110 S. Del. r. 221 N. Tenn.
Davis Joshua, carpenter, r. 181 Meek
Davis Lee (col'd) lab. r. 225 N. Tenn.
Davis Levi L. butcher, r. 129 N. Penn.
Davis Louis (col'd) lab. r. Camp Carrington, N. of Sixth
Davis Maria M. wid. r. 8 N. Liberty
Davis Mary E. wid Homer, dressmkr. 115 N. Tenn.
Davis Milton, carpenter, r. 45 E. McCarty
Davis Monroe (col'd) blacksmith, r. 257 N. West
Davis Morris H. machinist, r. 139 Ind. av.
Davis Nancy, dress mkr. wid James, r. 16 S. Penn.
Davis Nathaniel, blacksmith, C. W. Barton, r. 228 First
Davis O. C. bds. Macy House
DAVIS PHANNEL L. architect and master mechanic U. S. Arsenal, arsenal buildings, terminus of E. Mich.

Davis Richard A. driver street cars, r. 184 N. N. J.
Davis Robert, engineer, E. C. Atkins, r. 75 E. McCarty
Davis Robert F. saw grinder, r. 77 E. McCarty
Davis Samuel, well digger, r. E. La. nr. S. Noble
Davis Samuel A. pump mkr. r. 330 E. La.
Davis Sarah Mrs. wid. Ovid, r. 203 W. McCarty
Davis Thomas J. photographer, r. 150 W. N. Y.
Davis Thomas K. shoemkr. J. E. Davis, bds. 299 N. Liberty
Davis William, student BRYANT, STRATTON & Co.'s COMMERCIAL AND BUSINESS COLLEGE, Blackford's Block
Davis Wells W. engineer, C. & I. C. R. R. r. 75 Davidson
Davis Wesley, carriage trimmer, B. C. Shaws, r. nr Camp Morton, on N. Ill.
Davis Wm. E. brick layer, r. 122 Davidson
Davis Wm. H. carpenter, Arsenal r. 361 Mass. av.
Davis Wm. H. pump mkr. 133 N. Tenn. r. ns. 1st bet. Miss. and Tenn.
Davis Wm. M. [Jones, Davis & Co.] r. 430 N. N. J.
Davison James, printer, Herald office, bds. Macy House
Davy John, porter, bds. 215 S. Ill.
Dawe Stephen, (col'd) lab. r. N. Howard bet. 2d and 3d
Dawson Byron, (Dawson & Coors,) bds. 377 N. East
Dawson Geo. finisher, r. 43 Forest av.
Dawson James, apprentice, D. Root & Co. machine works
Dawson Louisa, wid. Daniel r. 115 Forest av.
Dawson Riley, carpenter, r. 369 N. Ala.
Dawson Thomas, watchman, Indianapolis Agricultural Works, Tenn. bet. La. & South
Dawson Thomas B. watchman, r. 161 Maple
Dawson Timothy, r. 178 N. Miss.
Dawson Timothy, saloon keeper, bds. 70 E. Market
Dawson William, driver, Wm. Henderson, r. N. Del. c. Mass. av.
DAWSON & COORS, (Byron Dawson & Aug. F. Coors,) grocers, 399 N. N. J.
Day Catharine, wid. David, r. 344 N. Blake
Day Elisha M. lab. r. Centre nr. Blake
Day Georgia L. clk. Singer's S. M. Co. r. 73 N. Ill.
Day Henry Rev. D.D. pastor First Bap. Church, r. 122 N. Penn.
Day Jeremiah L. r. 270 N. Peru
Day John W. (col'd) teamster, Elizabeth, sc. City Hospital
Day Leroy, mail agt. J. & I. R. R. bds. 84 Mass. av.
Day Martha M. Mrs. dress mkr. 270 N. Peru, r. same
Day Wm. W. butcher, r. 438 E. St. Clair
Deaf and Dumb Asylum, E. Wash. outside of corporation
Deal T. J. 79 E. Market
Dean Charles, bricklayer, bds. 41 Bluff rd.
Dean Chas. H. foreman, foundry of Indianapolis Agricultural Works, r. 154 S. Noble.
Dean Harrison, (col'd) lab. r. 91 Hosbrook
Dean John H. moulder, Indianapolis Agricultural Works, bds. 154 S. Noble
Dean Kate, laundress, Palmer House
Dean King, (col'd) lab. r. 642 N. Miss.
Dean Lurene, (col'd) wid. Isaac, bds. L. R. R. bet. 1st and 2d
Dean Phelan, (col'd) lab. r. Elm nr. Pine
Deane Thomas, printer, Ben Franklin Printing House, bds. 108 S. Noble
Dearinger Simeon, plasterer, r. 287 E. Ga.
Deaver Charles, driver, Merchants' Union Express Co. r. 42 E. Wash.
Deaver George, clk. I. C. freight depot, r. 14 E. Mich.
Decher John, lab. r. Ala. cor. St. Marys
Dechler Joseph, saloon keeper, r. 26 Cherry
Deckart William, butcher, 198 N. Miss. r. same
Decker Conrad, blacksmith, r. 267 N. Davidson
Deckonbrock Christ, blacksmith, r. 36 S. Ala.
Dedert Charles, (Henry Hensler & Co.) r. Mass. av. and St. Clair
Deere John, r. 584 E. St. Clair
Deery Bridget, wid. Edward, r. Jackson bet. Cherry and Christian av.
Deery John, city expressman, r. Jackson bet. Cherry and Christian av.
Deffaulx Louis, r. 259 N. Liberty
Deforest Daniel, lab. r. 3d bet. Howard and Canal
Degnan Alexander, brick layer, r. 24 W. Ga.
Dehart Austin, teamster, r. 27 Fayette
De Hart T. jeweler, 140 S. Ill. r. same
De Haven Andrew J. paper hanger, Hume, Adams & Co. r. 218 W. Ga.
Dehne Charles, (Dehne & Faut) bds. East Street House

MUSICAL INSTRUMENTS,
STRINGS & MUSIC,
—AT—
J. A. BUTTERFIELD & CO.'S
22 WEST WASHINGTON ST.

Dehne William, drayman, r. 215 N. Davidson
Dehne & Faut, (Charles Dehne and Frederick Faut) flour, feed and grain, 318 E. Wash.
Dehorky William, lab. C. & I. C. R. R. freight depot
Deis Jacob, baker, Fred Bollmann, bds. 107 E. Wash.
Deitch Joseph (J. & J. L. Deitch) r. 85 N. Ala.
Deitch Joseph L. (J. & J. L. Deitch,) r. 382 N. Y.
DEITCH J. & J. L. (Joseph and Joseph L. Deitch), wines and liquors, 14 S. Del.
Deiter Earnest, shoe mkr. George Fischer, r. 25 E. Biddle
Deitman Frederick, carpenter, r. 91 N. East
Deitrich Christopher, Cabinet Maker's Union, r. 455 E. Market
Deitrich William, r. 34 N. Del.
Deitzel Adam, expressman, r. 156 N. Davidson
Deizel Charles, expressman, r. 273 N. Liberty
Delaney Michael, lab. r. 65 South
Delaney Peter, lab. Indianapolis Rolling Mill Company, r. 21 Maple
Delaney William, lab. Rolling Mill, r. 189 High
Delaney William P. puddler, Rolling Mill, r. 12 Willard
Delany Michael, lab. 133 r. N. Noble
Dellard Charles, upholster, C. L. Turner & Co. 74 E. Wash.
Delks Franklin, teamster, bds. 151 Bluff
Dell John, r. N. Meridian bet. 1st and 2nd
Dell John, shoemaker, R. Dogget, r. W. of city 4 miles, on the Terre Haute R. R.
Dell William, Union Hall Hotel, 139 E. Wash.
Delled Charles, bds. 65 S. East
Dellefield Meier, (Rothschilds J. & Co.) r. McCarty cor. Bluff rd.
Deller C. painter, r. 184 N. Noble
Dellert Charles, salesman, Roll & Smith, r. S. East
Delles Jane, wid. James, r. 316 Ind. av.
Delles Wm. J. blacksmith, r. 316 Ind. av.
De Long John M. cooper, bds. 314 E. George
Deloss Newton, fireman, J. R. R. bds. 31 Ind. av.
Delvaux Eugene, stone cutter, r. 393 S. East
Delvaux John, machinist, D. Root & & Co. r. 339 S. East
Delzell —— bds. 17½ Va. av.
Delzell Hugh, livery and sale stable, 40 E. Md. bds. Ky. av. cor. Ill.
Demars Elizabeth, wid. William, r. 181 Elizabeth S. City Hospital
De MOTTE W. H. pres. and prin. Ind. Female College, cor. N. Y. and Meridian, r. same. See advertisement.
Demmy Frank, pattern mkr. D. Root, r. 327 S. East
Demmy Martin, harness mkr. Sulgrove, Reynolds & Co. r. 558 N. Miss.
Demoss ——— r. 23 W. St. Joseph
Demport John, r. 92 S. Liberty
Demumm Geo. policeman, r. 111 Meek
Denk Andrew, vinegar manufacturer, r. 183 Ind. av.
Denmeyer Anthony, grocer, retail, ss. National rd. E. city limits
Deneen Amanda Mrs. wid. John, r. 361 N. Ala.
Deneen James M. tailor, r. 361 N. Ala.
Denney Evert W. student at BRYANT. STRATTON & Co's. COMMERCIAL AND BUSINESS COLLEGE, Blackford's Block
Denney George B. printer, W. S. Cameron & Denney, Pearl St. r. 231 N. East
Denney Orias, carpenter, Sims & Machett, bds. 24 W. Ga.
Dennis Charles C. clk. Binford Bros. r. 37 Ellsworth
Dennis Henry C. carpenter, Warren Tates Factory
Dennis James M. artist, bds. 126 Va. av.
Dennis John W. clk. gen'l frgt. agt. C. & I. C. R. R. r. 140 Va. av.
Dennis Peter D. brick mason, r. 26 Buchanan
Denny Robert, notary public and cl'm agt. r. 18 Bates
Densner, Philip, operator. W. U. Tel. bds. 70 E. Market
Denton Ansel B. (Hay & Co.) r. 578 E. St. Clair
Denton John, druggist, 578 E. St. Clair
Denton John, student, N. W. C. University
Denton Kate B. bds. 36 S. N. J.
Denton W. S. student N. W. C. University
Depair Augustus, butcher, bds. Locke ne. City Hospital

Derberg Frederick, wid. Christian r. 418 S. East
Derby Adrian, lab. r. 444 W. North
Derby Benjamin, carpenter, bds. 122 N. Ill.
Derby David, carpenter, bds. 122 N. Ill.
Derick Caroline, chambermaid, Little's Hotel, bds. same
Deringer David, carpenter, r. 437 N. Miss.
Dermody Thos. lab. r. Sinker bet. N. J. and Ala.
Dernham Max, (M. Dernham & Co.) r. Cin. Ohio
DERNHAM M. & CO. (Max Dernham & Morris Griesheimer,) Dealers in Clothing and Gent's Furnishing Goods, 1 sw. c. Wash. and Meridian
Dersch John, basket mkr. r. Winston
De Ruiter Derk, clk. Hawkes & De Ruiter, bds. 81 S. Ill.
De Ruiter White. (Hawkes & De Ruiter) r. 515 N. Miss.
Derval Mathew, drayman, Holland, Ostermeyer & Co. r. N. Davidson, nr. N. Y.
Deschler John, cabinet mkr. r. rear 231 E. Market
DESCHLER JOSEPH, Astor saloon, 15 N. Penn. r. 26 Cherry
Deschler Philip, bar keeper, Astor saloon, 15 N. Penn.
Desjardins Joseph, carpenter, Sims & Machett, r. 464 Va. av.
Deslar Cecillia, r. 260 S. N. J.
Despa Ernest, painter, r. 50 Lockerbie
Despa W. Mrs. midwife, 50 Lockerbie
Despo Isidore, carpenter, r. 138 Maple
Dessar Adolph, (Dessar, Bro. & Co.) r. New York City
DESSAR, BROTHER & CO. (Adolph, Joseph B. and David Dessar) mnfrs. and whol. dealers in clothing, 60 S. Meridian
Dessar David, (Dessar, Bro. & Co.) r. 174 E. Ohio
Dessar Joseph B. (Dessar, Bro. & Co.) r. 213 N. Ill.
DESSAR LEO C. clothier, merchant tailor and gents' furnishing goods, 60 S. Meridian
Dessar Levi, bds. Bates House
Dessar Lewis, dealer in hats, caps, furs and straw goods, 8 W. Wash. r. 172 Ohio
De Tork L. B. student at GREGORY'S NATIONAL BUSINESS COLLEGE OF TRADE 24½ E. Washington
De Turk Benjamin H. painter, 147 E. Wash. r. 149 E. Wash.
De Turk John H. painter, bds. 149 E. Wash.

EVANS & RICE,

PREMIUM PUMPS,

19 *North Alabama St.*,

INDIANAPOLIS, IND.

Devennish Col. gas fitter, works J. W. Davis, r. 219 E. South
Devennish Bell, dress mkr. 36½ E. Wash.
Devennish John J. r. 308 E. N. Y.
De Vennish Samuel R. clk. r. 219 E. South
De Vennish Solomon, tailor, r. 219 E. South
De Vennish Solomon B. conductor, r. 219 E. South
Dever Charles, driver, Merchants' Express. r. 140 W. Vt.
Devers John A. clk. 25 Iowa
Devine Wm. conductor. I. & C. R. R.
Devine Wm. tailor, r. 160 S. Noble
Dewald Frank, clk. S. Kahn & Bro. bds. Spencer House
Dewdney Wm. H. flour and feed, 26 Va. av. r. 76 W. Market
Dewire Edward, lab. r. 343 S. Del.
Dewuth William, bds. Neiman House
Dexter Charles, clk. bds. John Stein's
Deyo Jonas, carpenter, r. 145 N. Miss.
Dibble E. M. book keeper, Cottrell & Knight, r. 163 Spring
Dibble Eugene C. hostler arsenal, r. arsenal
Dickens Rachel, wid. Ephraim, r. 222 W. N. Y.
Dicker Harriet, wid. r. 293 N. Blake
Dickert Jacob, cabinet mkr. Cabinet Makers' Union, 105 E. Wash. r. 220 N. West
Dickeson Frank, (col'd) cook, r. alley bet. S. Miss. and S. Mo. nr. W. Ga.
Dickey James B. carpenter, r. 47 Dougherty
Dickout Valentine G. trunk mkr. Martin Burton, bds. N. Y. bet. Tenn. and Miss.
Dickinson John C. gardener, r. Bethel Road
Dickison Irvin, grocer, 638 N. Miss, r. same
Dickison James L. late physician, r. 460 Roset
Dickison Sarah Mrs. wid George, r. 2 Rockwood
Dickman Andrew, carpenter, r. Kansas
Dickman Angel Miss, clk. August Heaf, bds. 775 N. Ill.
Dickman Francis, r. 775 N. Ill.
Dickson Andrew, 17½ Va. av.
Dickson Carlos (C. Dickson & Co.) r. 74 W. Vt.

J. A. BUTTERFIELD & CO.,

MUSIC PUBLISHERS,

22 West Washington St.

DICKSON C. & CO. (Carlos and James C. Dickson) cotton and woolen mnfrs. supplies, 84 W. Wash.
Dickson James (V. Butsch & Dickson) r. 207 S. Tenn.
Dickson James B. treasurer Metropolitan Theater, r. 207 S. Tenn.
Dickson James C. (C. Dickson & Co.) r. 222 N. Ill.
Dickson John, clk. bds. 207 S. Tenn.
Dickson John T. clk. bds, 217 S. Tenn.
Dickson Myron, book keeper C. Dickson & Co. bds. 222 N. Ill.
Dickson Thomas M. clk. Bunte & Dickson, bds. 196 N. Tenn.
Dickson Wallace E. clk. (C. Dickson & Co.) bds. 222 N. Ill.
Dickson William B. (Bunte & Dickson) r. 196 N. Tenn.
Dieder Ernst, shoemkr. 21 Biddle
Die Erste Deutsche Reformierte Kürche, Ala. cor. Market
Diehel H. C. clk. frt. office C. & I. C. R. R. bds. 73 W. Md.
DIETCH FELIX, whol. liquors, 351 E. Market, r. 173 E. Market
Dieter William, r. 25 Biddle
Dietrichs M. Mrs. milliner store, r. Meridian bet. Ga. and La.
Dietrich William, clk. P. O. bds. 34 N. Del.
Dietz Adam, surgeon, r. 116 Fort Wayne av.
Dietz Charles H. constable, bds. Mr. Sponslers, S. Del.
Dietz Charles L. barber, L. Young, r. 116 Fort Wayne av.
Dietz Ferdinand, tanner, r. 390 E. Market
Dietz Frederick, saloon, 255 E. Wash. r. National rd.
Dietz John A. barber, nr. P. O. r. 116 Fort Wayne av.
Dietz Louisa, clk. Mat. B. Hummler, bds. 116 Fort Wayne av.
Dietz Peter, saloon, r. 432 W. Wash.
Dietz Theodore, butcher, William Werther, bds. 358 E. N. Y.
Dilge Charles, painter, bds. 56 N. Bright
Dill Ezekiel B. blacksmith, r. Broadway cor. Cherry
Dill H. Clay, clk. 506 E. Wash.
Dill James, teamster, Love & Dunn, r. 30 W. Pratt
Dill John P. printer, Gazette Office, bds. 30 W. Pratt
Dill Josiah B. W. student, bds. Cherry cor. Broadway
Dille Sarah L. wid. Israel, boarding house, 58 S. Penn.
Dillan Daniel, lab. r. 61 Maple
Dilley John, engineer, r. 57 Eddy
Dilliner Mary Ann, wid. r. S. end Madison av.
Dillon Patrick, machinist, r. 30 Willard
Dillon Sarah Mrs. wid. Patrick, r. 30 Willard
Dimon William, stone cutter, Goddard & Sons, bds. S. Miss. bet. W. Ga. & W. Wash.
Din John, lab. arsenal r. 292 Benson
Dingeldey Theodore, teacher, r. 124 E. Md.
Dingle Marcus, student at Gregory's National Business College of Trade, 24½ E. Wash.
Dinner Caroline, servant, Ill. House
Dinnin Samuel, saloon, bds. 11 S. Meridian
Dinnin Samuel E. saloon, 13 E. Pearl, bds. Sherman House
Dinwiddie James M. clk. Kiefer & Vinton, bds. N. Ill. bet. Market and Ohio
Dippel Henry, bar keeper, Geo. Rhodius, bds. 15 N. Meridian
Dippel Henry, varnisher, Spiegel, Thoms & Co.
Dippel John, carpenter, Many & Sons, r. 425 E. Vt.
Dippel L. cabinet mkr. r. 499 Roset
Dipple Joseph, lab. r. 195 N. Noble
Dish Gabriel, lab. r. Three Notch rd.
Dish Lewis, lab. r. Three Notch rd.
Dishon James, bill poster, r 223 Buchanan
Dittrich Christian, cabinet mkr. r. 455 E. Market
Diver James, grocery, retail, r. 49 S. West
Diver O. A. student at Gregory's National Business College of Trade, 24½ E. Wash.
Dix S. S. student at Gregory's National Business College of Trade, 24½ E. Wash.
Dixon ——— driver, Citizens Street R. W.
Dixon Geo. W. artist, W. H. Brothers, bds. Snelson House
Dixon George W. (col'd) carpenter, r. 225 W. Ohio
Dixon James, student, Bryant, Stratton & Co's Commercial and Business College, Blackford's Block

Dixon James, (col'd) lab. 428 N. East
Dixon James P. carpenter, r. 330 S West
Dixon James W. dyer and scourer, 32 N. Mo. r. 262 S. Mo.
Dixon John, student at BRYANT, STRATTON & Co's COMMERCIAL AND BUSINESS COLLEGE, Blackford's Block
Dixon John, (col'd) lab. r. 428 N. East
Dixon John, wks. McCord & Wheatley
Dixon Joseph, tailor, r. 65 S. Mo.
Dixon Malissa, wid. Eli, boarding house, 11 S. Miss.
Dixon Samuel, (col'd) lab. r 116 Ash
Dobbs Cyrus J. Col. bds. Sherman House
Dobson Henry, molder, D. Root & Co's machine works
Dochat Gotthad, stone mason, r. 175 Minerva
Dockson Henry, moulder, D. Root & Co's bds. 26 Willard
Dockweiler Jacob, engineer, B. Shop, r. 501 E. Market
Dodd C. H. student at GREGORY'S NATIONAL BUSINESS COLLEGE OF TRADE, 24½ E. Wash.
Dodd John W. (Judson & Dodd,) r. 214 N. Ill.
Dodd Wm. S. clk. Judson & Dodd, r. 214 N. Ill.
Dodds Elihu, carpenter, Sims & Machett, bds. N. Ala. nr. Ohio
Dodds Henry, conductor. C. & I. R. R.
Dodge Felix, liquor dealer, r. 173 E. Market
Dodge Helen M. Miss. teacher, Indiana Female College
Dodge W C. conductor I. P. & C. R. R.
Dodson James A. engineer, T. H. & I. R. R. r. 157 W. South
Dodson Joshua Maj. late lawyer, r 708 N. Tenn.
Doepfner Charles F. clk. Charles Coulon, r. Cumberland, bet. Ala. and Del.
Doer Wm. machinist, Wash. foundry, r. 443 S. Ill.
Doerr George, lab. r. 249 N. Davidson
Doerffely Herman, bar keeper, bds. Globe House
Dogget R. H. shoe mkr. r. 119 W. Vt.
Doherty Francis, coal dealer, r. 613 ss. E. National rd.
Dohn Peter, cabinet mkr. Philip Dohn, r. 246 s. Meridian
DOHN PHILIP, furniture dealer, 246 S. Meridian. r. same
Doles John, grocer, 54 Hosbrook, r. same
Dolin R. D. bds. Union Hall
Dolin Timothy, lab. r. 209 Buchanan
Doll Peter, lab. Sinker & Co.
Doltan Thomas, lab. r. 214 Buchanan
Domon Emil, manager California House, 184 S. Ill. r. same
Domon Jacob, bds. California House
Domon Jacob, lab. r. 441 S. Illinois
Domon Oliver, sawyer, Helwig, Roberts & Co. r. 325 E. N. Y.
Donalan Charles, grocer, bds. 412 S. West
Donaldson Claiborne S. (Donaldson & Alvey) r. 132 N. Ala.
Donaldson Edwin C. clk. Donaldson & Alvey, 54 S. Meridian
Donaldson Mathew, lab. r. 7th, nr. L. R. R.
DONALDSON & ALVEY, (Claiborne S. Donaldson and James H. Alvey) jobbers, hats, caps, furs and straw goods, 54 S. Meridian
Donavan Lawrence, lab. r. 167 Madison av.
Donavan Robert, trader, r. 37 Jackson
Donavan T. T. printer, bds. Oriental House
Donavan Wm. lab. D. Root & Co.'s machine works
Donaway Albert, lab. r. 167 Elm
Donehan Peter, lab. r. 275 S. Tenn.
Donivan John, engineer, C. & I. C. R. R. r. Benton nr. C. & I. C. R. R.
Donley Barney, tanner, bds. 151 Bluff
Donley Michael, boiler mkr. Eagle Machine Works
Donnahoe Patrick, hostler, r. 14 Willard
Donnan Barbara, wid. David, boarding house, 126 N. Tenn. r. same
Donnan Theodore, clk. Hendricks, Edmund & Co. bds 126 N. Tenn.
Donnan Wallace, tinner, Munson & Johnston, r. 126 N. Tenn.
Donneff Thomas, marble cutter, bds. Oriental House
Donnell John F. traveling agt. Singer Manfrg Co. 50 E. Wash. r. Kokomo
Donnell Thomas, foreman for La Dow, Winder & Wise, bds. Oriental House
DONNELLAN CHARLES E. grocer, 233 W. McCarty, r. same
Donnellman Charles, student BRYANT, STRATTON & Co.'s COMMERCIAL AND BUSINESS COLLEGE, Blackford's Block.
Donnelly Francis, retail grocery, 347 S. Del. r. same
Donnelly Thomas F. plumber, Dunn & Karny
Donnehoe Mary, chambermaid Bates House
Donnehoe Timothy, lab. r. 534 E. Ga.
Donneuberg William, lab. r. N. Miss. nr. Fourth
Donohue James, carpenter, bds. 276 Bluff rd.

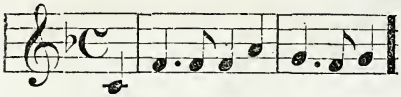

LEADING MUSIC HOUSE

J. A. Butterfield & Co.,

22 WEST WASHINGTON ST.

Donohue Patrick, hostler Street R. W. stables
Donohue Patrick, lab. arsenal, r. E. Ga. nr. cor. Bates
Donough Daniel R. clk. Union Depot, r. 335 S. Meridian
Donovan Ephraim, cabinet mkr. r. 69 Elizabeth
Donovan James. drayman, r. 360 W. North
Donovan John, engineer, C. & I. C. R. W.
Donovan Obed, painter, r. 113 N. West
Doolittle Joseph, cancer doctor, bds. 239 W. McCarty
Doolittle Sarah W. Mrs. nurse, r. 90 N. Miss.
Doran William pattern mkr. r. 21 Forest av. cor. Pine
Dorbecker Jacob, barber, under Little's Hotel, bds. 77 N. N. J.
Dorbecker John. barber, under Little's Hotel, r. 77 N. N. J.
Doremus Albert A. carpenter, r. 137 N. Noble
Doreums George C. carriage mkr. B. C. Shaw, r. 485 N. Ala.
Doren Peter, stable man, Wood & Foudray, bds. 16 N. Penn.
Dorian John (John Dorian & Co.) r. 69 S. Illinois
Dorian John & Co. (John Dorian and Chas. S. Kane.) importers and jobbers of Irish linens, 69 S. Ill.
Dorn Peter, cabinet mkr. r. Wis. nr. Bluff rd.
Dorr William, bricklayer, r. 532 E. Ga.
Dorrick Christian, wagon mkr. r. 96 S. East
Dorrin Isaac, cook, Wm. C. Thomas, bds. 107 S. Ill.
Dorsey Joseph G. clk. Col. D. Garland Ross, bds. Sherman House
Dorsey Michael, wagon mkr. r. 171 N. Spring
Dorsey Robert S. (Dorsey & Layman,) r. 379 N. Penn.
Dorsey Sellman, clk. bds. Little's Hotel
Dorsey Thos. grader, r. 166 N. Miss.
DORSEY & LAYMAN, (Robert S. Dorsey & James T. Layman,) Hardware & Cutlery, 64 E. Wash.
Dorson Mary, wid. r. 334 S. Del.
Dowlin James W. lab. r. 313 W. Merrill
Dosenbach Catharine, servant. 94 N. Meridian
Doty David, saloon keeper, 131 W. Wash. r. 170 W. Market
Doty John, teamster, r. W. Indianapolis
Doty Samuel printer, bds. 268 S. N. J.
Doty Vinton, reamer, Osgood, Smith & Co's hub factory, bds. 231 S. Penn.
DOTY & GRIFFIN, (David Doty and Timothy Griffin,) saloon, 48 S. Penn.
Don Peter, student at GREGORY'S NATIONAL BUSINESS COLLEGE OF TRADE, 24½ E. Wash.
Doud John, lab. r. 178 Meek
Dougherty Barnard, tanner, r. Wis. nr. Bluff rd.
Dougherty Barney, porter, 13 E. Wash.
Dougherty Bernard, driver, Street R. W. r. 126 Tenn.
Dougherty Chas. lab. r. 333 S. Del.
Dougherty James, lab. r. 5 Willard
Dougherty John, (Dougherty & Baker) r. 226 E. South
Dougherty Michael, tanner, r. Wis.
Dougherty Morris, lab. r. 47 Benton
Dougherty Thomas, hostler, Street car stables
Dougherty Thomas, lab. r. 15 Willard
Dougherty Patrick, lab. Rolling Mill r. 276½ S. Tenn.
DOUGHERTY WILLIAM, sexton Catholic Cemetery, r. Wis. nr. Bluff rd.
Dougherty William W. law student, Perrin & Stanton, 45 E. Wash.
Dougherty & Baker, (John Dougherty and Abraham H. Baker,) grocers, 199 Va. av.
Doughty John G. printer, Journal Office, r. 27 Ind. av.
Doughty Richard L. brick moulder, r. 42 Elm
Douglas Abram, clk. Blackford's Block
Douglas Benjamin, screw cutter, C. & I. C. R. R. shop, r. 40 Hosbrook
Douglass George W. binder, Indianapolis Journal office, bds. 129 W. N. Y.
Douglass Alexander W. merchant, 700 N. Tenn.
Douglass Andrew, lab. r. 323 S. East
Douglass James, builder, bds. 166 E. Market
Douglass James G. (Douglas & Conner) r. 129 W. N. Y.
Douglass Samuel M. (Douglass & Conner,) r. 129 W. N. Y.

Douglass Sarah E. Mrs. wid. Wm. r. 311 N. Ala.
DOUGLASS & CONNER, (Samuel M. Douglass, James G Douglass, and Alexander H. Conner,) proprietors Daily Journal, Circle ne. cor. Market
Dove David M. carpenter, r. 120 E. N. Y.
Dow Eli S. (Dow & Allen) r. 107 N. Noble
DOW & ALLEN, (Eli S. Dow and Austin W. Allen.) hosiery factory, and agts. Lamb's knitting machine, 84 E. Market
Dowd John, lab. C. & I. C. R. R.
Dowden B. H. night clk. Oriental House
Dowell John, lottery dealer, r. 27 Ky. av.
Dowling William, publisher, r. 488 N. Miss.
Dowlinger Michael, stone cutter, arsenal, r. nr. arsenal
Downey James E. (Downey & Brouse,) bds. 162 N. N. J.
Downey John, marble worker, r. 277 E. Ga.
Downey Matthew, r. Three Notch rd.
Downey Melissa E. wid. George, r. 241 Va. av.
Downey Michael, stone cutter, r. 30 John
Downey Robert, r. 92 E. Market
DOWNEY & BROUSE, (James E. Downey and Charles W. Brouse,) steam book and job printers, and publishers, 27 S. Meridian
Downing Clarrissa A. wid. William W. r. 58 Huron
Downing John, stone cutter, r. 277 E. George
Downing Nancy Miss, servant, 372 Va. av.
Downs Thomas, lab. Rolling Mill, r. 52 Maple
Doxey Edward D. traveling agt. Mayhew & Branham, bds. Sherman House
Doyle Edward, lab. r. Sinker, bet. N. J. and Ala.
Doyle Frank A. dry goods, r. 376 N. Tenn.
Doyle Mary, dress and cloak mkr. Scott & Mitchell, bds. 11 Circle
Dozier Charles, student at GREGORY'S NATIONAL BUSINESS COLLEGE OF TRADE, 24½ E. Wash.
Drain Geo. C. conductor, I. & C. R. R.
Drake Jas. E. pump mkr. r. 237 Huron
Drake Samuel, (col'd) lab. bds. 75 4th
Drake Thomas, (Dane & Drake) r. Huron, Fletcher's addition
Draper Asa, conductor, Street R. W. bds. Macy House

ADAM HELM,

Carpenter and Joiner,

296 *North Liberty St.*,

INDIANAPOLIS, INDIANA.

Draper James N. engineer, Draper & Cochran, r. 209 Draper
Draper J. N. carpenter, Sinker & Co.
Draper Joseph F. (Draper & Cochran) r. 209 Draper
Draper Joseph M. pattern mkr. 203 S. Ala.
Draper Thomas E. drayman, Connelly, Wiles & Co. r. 300 S. East
DRAPER & COCHRAN, (Joseph F. Draper and Andrew J. Cochran) sash and doors, 209 Ky. av.
Dreher Mathias, dry goods, r. Wabash al. near N. J.
Dreher & Miller, (Mathias Dreher and Henry W. Miller) retail dry goods, 248 E. Wash.
Drew John A. (Sullivan & Drew) r. 88 Mass. av.
Drew Samuel W. (S. W. Drew & Co.) bds. Pyle House
DREW S. W. & CO. (Samuel W. Drew and Philip Sayer) carriage mnfrs. ns. of E. Market square
Driertin L. carriage mkr. 26 E. Ga.
Driftmeyer Henry, street sprinkler, r. 176 S. Noble
Driggs Nathaniel S. clk. Browning & Sloan, bds. Oriental House
Drinkout Wm. C. C. & I. R. R. r. 113 S. Noble
Driscoll N. W. Hoosier Woolen Mills, bds. 297 W. Wash.
Driscoll Jeremiah, lab. Indianapolis Rolling Mill Co. r. 26 Willard
Driskell John, carpenter, McKernon & Pierce, bds. 20 Willard
Driskell Wm. lab. bds. 11 Dacotah
Dritch Joseph, liquors, r. 85 N. Ala.
Drotz Emil, file mkr. r. 158 S. Penn.
DROTZ & STEINHAUER, (E. Drotz and M. Steinhauer) file mnfrs. 136 S. Penn.
Drought John, lab. r. 109 Elm
Drum Elizabeth, wid. Chas. r. 500 N West
Drum George, carpenter, r. 194 Va. av.
Drum Robert J. salesman, r. 156 Huron
Drum William H. boarding house, 424 Va. av. r. same
Drummond Hugh J. baker, Thompson's Bakery, bds. 12 S. Meridian

STECK PIANOS,
IN GREAT VARIETY AT
BUTTERFIELD & CO.'S,
22 West Washington St.

Drummond Robert O. student BRYANT, STRATTON & Co.'s COMMERCIAL AND BUSINESS COLLEGE, Blackford's Block
Dryer Peter, blacksmith, bds. 240 S. Del.
Dubuque Wm. patent agt. bds. 14 S. Miss.
Duchene Charles, bakery, 114 S. Ill. r. same
Ducker Laura, wid. John B. r. 21 N. N. J.
Dudley F. bds. 73 N. Ill.
Duell Thomas W. engineer, Wishmier's Mill, r. 235 N. Davidson
Dufty Bridget. servant, 351 N. Ill
Duffy James, lab. r. 43 Ellsworth
Duffy John, gas fitter, J. W. Davis, bds. Ray House
Duffy John. tailor, r. 57 S. Cal.
Duffy Joseph, mach. bds. E. Ohio, Keely s Row
Duffy Michael, tailor, r. Keeley's addition
Dugged Frank, (col'd) barber, Hill & Carter, Mo. bet. Mich. and North
Dugan Henry, lab. Indianapolis Rolling Mill Co.
Dugan Neal, lab. T. H. & I. R. R. r. 60 Oak
Dugan Peter, bds. Collins House
Dugan Thomas, shoe maker, r. 305 S. Penn.
Dugan Wm. Rolling Mill, bds. 75 E. McCarty
Duhamel Julia, Mrs. wid. Edward, r. Dacotah
Dulbecker John, barber, r. 77 N. N. J.
Dull Chas. C. carpenter, r. 233 N. West
Dull Sarah E. r. 233 N. West
Dumont Ebenezer, Congressman, r. Three Notch rd.
Dunbar Sarah, wid. Melzar, r. 254 S. Penn.
Dunbar John, messenger Adams Express Co. 12 E. Wash.
Dunbar Sarah, wid. Metzer, r. 254 S. Penn.
Duncan Daniel D. salesman, William H. Thomas, r. 502 N. Ill.
Duncan David W. carpenter, bds. 374 N. West
Duncan James R. plasterer, bds. 374 N. West
Duncan John, bricklayer, arsenal, r. North bet. Noble and Winston
Duncan John W. student GREGORY'S NATIONAL BUSINESS COLLEGE OF TRADE, 24½ E. Wash.
Duncan N. Mrs. milliner and Bleaching, 426 E. North, r. same
Duncan Robert, huckster, r. 352 Ind. av.
DUNCAN ROBERT B. lawyer and notary public, 3 Brown's Block, r. Fall Creek gravel rd.
Duncan Robert P. book keeper, C. E. Geisendorff & Co. r. Fort Wayne av.
Duncan Robert, machinist, bds. 1 Vine
Dunham J. M. student GREGORY'S NATIONAL BUSINESS COLLEGE OF TRADE, 24½ E. Wash.
Dunlap Franklin, carpenter, bds. 35 Ind. av.
Dunlap Joshua B. (col'd) grocer, r. 190 N. Mo.
Dunlap Livingston Mrs. r. 25 Va. av.
Dunlap William (col'd) waiter Bates House
Dunlevy Patrick, lab. bds. 65 S. Cal.
Dunlee Charles, driver Adams Express Co. 12 E. Wash. r. 276 Bluff rd.
Dunlop John, r. 297 N. Meridian
Dunlop John S. (J. S. Dunlop & Co.) r. 288 N. Penn.
Dunlop Joshua B. (col'd) grocer, 174 Ind. av. r. 190 N. Mo.
DUNLOP J. S. & Co. (John S. Dunlop and Thomas A. Goodwin) general insurance agts. 16 N. Meridian
Dunlop Samuel H. student N. W. C. University
Dunnmeyer Charles, clk. r. 310 E. George
Dunmeyer Christian, boarding house, S. Ill. bet. Merrill & South
Dunmier Charles (W. Cook & Co.) r. Ga. bet Liberty & Noble
Dunmore Edward, cutter, r. 324 E. N. Y.
Dunn Edward, heater, r. 275 S. Penn.
Dunn George W. clerk, bds. 52 N. Penn.
Dunn Henry, r. 261 N. Miss.
Dunn Jacob P. (Dunn & Love) notary public, r. 410 N. Tenn.
Dunn James, lab. Indianapolis Rolling Mill.
Dunn James T. (J. T. Dunn & Co.) r. 177 N. Tenn.
Dunn John, (Dunn & Conklin,) r. Miss.
Dunn John C. [Dunn & Karn y,] r. 544 N. Miss.
Dunn John E. salesman, 63 W. Wash. r. 461 N. East
DUNN J. T. & CO. [James T. Dunn & Alden C. Harvey,] Real Estate Brokers, 39 W. Wash.

Dunn Loughlin, finisher in woolen factory, r. W. Wash.
Dunn Margaret, [Dunn & Franco,] r. 77 S. Miss.
Dunn Peter, lab. Indianapolis Rolling Mill Co.
Dunn R. C. bds. Macy House
Dunn Wm. clk. r. 77 S. Miss.
Dunn Wm. fireman, C. & I. C. R. R.
Dunn Wm. A. porter, State Library
Dunn & Conklin, [John Dunn & John Conklin,] saloon, Ind. av. nr. c. N. Tenn.
DUNN & FRANCO, [Margaret E. Dunn & Sarah Franco,] Millinery, 56 N. Ill.
DUNN & KARNY, [John C. Dunn & John Karny,] Plumbers, Gas and Steam Fitters, 70 N. Ill.
DUNN & LOVE, [Jacob P. Dunn & Wm. Love,] Wood Yard, 500 E. Wash.
Dunnavan Dennis, plasterer, Arsenal bds. nr. Arsenal
Dunning Robert P. bds. 104 N. Cal.
Dunning Thomas, carpenter, [Byrkit & Sons,) bds. Tenn. nr. Ind. av.
Dunnington N. W. student GREGORY'S NATIONAL BUSINESS COLLEGE OF TRADE, 24½ E. Wash.
Dunzelman Henry, piano mkr. bds. California House
Durbin David S. bds. 520 N. Ill.
Durfee Wm. R. student GREGORY'S NATIONAL BUSINESS COLLEGE OF TRADE, 24½ E. Wash.
Durfeld John F. (J. W. Blake & Co.) bds. ws. Va. nr. Wash.
Durham Geo. mason, r. 260 E. Ohio
Durham Howard E. cigar mkr. Geo. F. Meyer & Co. r. 26 N. Md.
Durie David H. switchman, T. H. & I. R. R. Co. r. 446 W. South
Dury John, clk. E. H. Mayo & Co. r. 184 Mass. av.
Dusner Phillip, operator, Western Union Tel. bds. 70 E. Market
Dutch Evangelical Church, es. N. J. bet. Market and Ohio
Duthie James, railroader, r. 31 Pine
Dutton George, blksmith, gas works. r. 476 S. Ill.
Duvall David C. salesman, r. 159 N. Ill.
Duvall Joseph P. policeman, r. 260 Madison av.
Duvall Sarah, wid. Joseph, r. 337 S. Ala.
Duwalt Matthew, drayman, r. 140 N. Davidson
Duzan James H. printer, bds. 372 E. N. Y.
Duzan William H. cab. mkr. Charles Williams, r. 72 W. Wash.
Duzan W. A. physician, r. 418 N. Tenn.
Dwyer Michael W. lab. Indianapolis Agricultural Works, r. al. bet. Ga. and Md. and West and Mo.
Dwyer Thomas, lab. r. 36 Bicking
Dwyer Wm. shoe mkr. E. H. Mayo & Co. r. 50 Wyoming
Dyle Ann, wid. Lawrence, r. 229 S. West
DYE & HARRIS, [John T. Dye & Addison C. Harris,] Lawyers, Office 4 and 5 Talbott & News' Block
Dye John T. [Dye & Harris] r. Bethel rd.
Dynn William A. student BRYANT, STRATTON & CO'S COMMERCIAL AND BUSINESS COLLEGE, Blackford's Block
Dynes Leonidas G. prop'r Good Templar and Temperance Journal r. 38 Orient nr. Deaf and Dumb Asylum

EADES JAMES M. delivery, clk. P. O. bds. 149 S. East
Eagle J. H. & Son, (John H. Eagle and John D. Eagle,) grocers cor. Fort Wayne av. and Del.
Eagle John D. (John H. Eagle & Son,) r. cor. Fort Wayne av. and Del.
Eagle John H. (John H. Eagle & Son,) r. cor. Fort Wayne av. and Del.
EAGLE MACHINE WORKS, S. Meridian cor. La.
Eagle William H. H. printer, r. cor. Fort Wayne av. and Del.
Ealey Alfred, carpenter, r. N. Miss. cor. 1st
Earhart William, blacksmith, John Hitchens r. N. Tenn. nr. Ind. av.
Earl George G. money receiving clk. Amer. and U. S. Express Co's. 34 E. Wash. r. 339 N. Penn.
Earl S. Osgood, Smith & Co's, hub factory, 230 S. Ill.
Earle John K. night clk. Bates House
Earley Nancy M. Mrs. wid. bds. Snelson House
Earley Samuel, (col'd) porter, Rockwell & Sons, bds. 6 La.
Earley William A. clk. r. 42 Ky. av.
Earley Thomas, lab. r. 520 S. Ill.
Earley Thomas, lab. r. 67 Hosbrook
Earley Thomas, wood sawyer, Young, Kemper & Co's, 262 S. Ill.
Earley William, clk. John Tarlton, 74 N. Ill.
Earnshaw Frank, cabinet mkr. r. 257 S. Penn.
Earnshaw Joseph, cabinet mkr. r. 257 S. Penn.
East Market Space, bet. Del. and Ala. and Ohio and Market

The Burdett Organ

Approaches the nearest perfection of

ANY REED INSTRUMENT.

BUTTERFIELD & Co., Agents.

East James H. (East & Hutton) r. 430 N. Miss.
EAST & HUTTON, (James H. East and Edward L. Hutton,) grocers, 94 N. Ill.
Eaton Richard, r. 213 W. Market
Eberhart John, carpenter, r. S. West
Eberhart George, master cabinet shop, Deaf and Dumb Asylum
Ebert John, (Bristor & Ebert) r. 209 W. South
Ebert John, clk. bds. California House
Eberts John, clk. H. H. Lee, bds. 178 S. Ill.
Eccles Wm. salesman, 63 W. Wash. r. 244 N. Ill.
Echols William S. conductor, B. R. R. r. 229 N. Winston
Eck Joseph, Rolling Mill, r. op. 428 S. Mo.
Eck Mary A. milliner, 149 W. Wash. r. same
Eck Mollie, milliner, bds. 14 S. Miss.
Eckles Harrison H. carpenter, bds. 149 S. East
Eckles William, clk. r. 244 N. Ill.
Eckles Joseph, student, GREGORY'S NATIONAL BUSINESS COLLEGE OF TRADE, 24½ E. Wash.
Edds Darwin D. (Kirkpatrick & Edds) bds. Spencer House
Eddy Morris R. book keeper, Indiana National Bank, bds. 182 N. Meridian
Eden Asa, brick mason, r. 645 N. Tenn.
Eden Charlton, [Hunt & Eden] 79 E. Market
Eden C. & Co. [Charlton Eden and Henry Nolan] sash, doors and blinds, 67 E. Market
Eden Samuel C. with Hunt & Eden, r. 87 N. N. J.
Edmonds George, student, GREGORY'S NATIONAL BUSINESS COLLEGE OF TRADE, 24½ E. Wash.
Edmonds John, clk. W. & H. Glenn, bds. 350 N. Meridian
Edmonds Wm. shoe store, r. 340 N. Meridian
Edson Hanford A. pastor Second Presbyterian Church, bds. 167 N. Tenn.
Edward Frederick, lab. F. Farmer, bds. 190 N. West
Edwards Wm. T. student N. W. C. University
Edwards David, blacksmith, bds. 69 W. Market
Edwards Edward, harness mkr. 172 Bluff, r. 61 S. Penn.
Edwards John, (col'd) plasterer, r. 31 Harris, nr. City Hospital
Edwards John G. turner, bds. 62 S. Penn.
Edwards John J. saddler, r. 384 S. Mo.
Edwards John, turner, bds. 60 S. Penn.
Edwards Martha, wid. John, boarding house, 60 S. Penn. r. same
EDWARDS RICHARD, (Edwards & Boyd) dicectory publisher, 16½ E. Wash.
Edwards Robert, lab. Indianapolis Rolling Mill Co.
Edwards Wesley, wagon mkr. r. 8th, W. of L. R. R.
Edwards Wm. lab. Indianapolis Rolling Mill Co.
Edwards Wm. B. cattle broker, 60 Penn.
Edwards Wm. B. mach. bds. 94 N. Tenn.
Edwards William G. sawyer, Helwig, Roberts & Co.
Edwards Wm. T. mach. r. 384 S. Mo.
EDWARDS & BOYD (Richard Edwards & Wm. H Boyd) publishers of directories, 16½ E. Wash.
Edwardson Andrew, lab. Indianapolis Rolling Mill Co.
Edwert Andrew, lab. Rolling Mill bds. 302 S. West
Effinger John, shoemkr. bds. Union House
Egalus Frederick, cabinet mkr. Spiegel, Thoms & Co.
Egan Catherine, wid. John, r. 55 Fayette
Egan John, conductor, I. & C. R. R.
Egan Patrick, lab. r. 52 Fayette
Egarton Charles, bar keeper, Monninger, bds. 386 N. Tenn.
Egbert T. H. student N. W. C. University
Egerton Charles, r. 20 Ky. av.
Egger John, painter, r. 291 E. Ohio
Eggert William (Burnham & Eggert) 38 W. Market
Eglus Frederick, carpenter, r. 130 N. Noble
Ehlenger Jacob, tanner, r. Kansas
Ehrensperger Frank, salesman, Ray, Mayhew & Co. r. 266 N. East
Ehrich Frederick, soap mkr. r. 3 Hosbrook
Eibell Francis S. B. book binder, Shurtleff & Macauley, bds. Snelson House
Eibell Joseph, book binder, Shurtleff & Macauley, bds. Snelson House
Eichholz August, cigar mkr. bds. 60 S. Delaware
Eicholac A. bds. 60 S. Delaware
Eicholac F. bds. 60 S. Delaware
Einhaus Christian, lab. Indianapolis Rolling Mill

Eirish Adam, works Cottrell & Knight
Elbreg George (Wright & Elbreg) bds. Snelson House
Eldah August, shoemkr. r. 581 E. Wash.
Elder Eli A. (Elder & Ripley) r. 133 W. N. Y.
Elder John, r. 150 N. N. J.
Elder William G. collector carriers' route, Herald office
ELDER & RIPLEY (Eli A. Elder & William J. Ripley) grocer, 49 N. Ill.
Eldridge Isaac, mess. A. & U. S. Ex. Co's, bds. 394 Va. av.
Eldridge Jacob, [Eldridge & McConnell,] r. Jack House
ELDRIDGE & McCONNELL, [Jacob Eldridge & Wm. L. McConnell,] Real Estate Agents, 33½ N. Ill.
Elff Frank, barber, 135 S. Ill. r. 237 S. N. J.
Elinger Jacob, lab. L. F. Lannay & Co. r. opp. Underhill's Mills
Ellenbogen Elias M. with Moritz, Bro. & Co. r. 15 E. Wash.
Ellenwood A. K. [John McKeehan & Co.] bds. Macy House
Ellerby James, physician, r. 72 E. Md.
Elliott Byron K. [Elliott & Black,] r. 22 N. Cal.
Elliott C. conductor, Jeff. R. R.
Elliott Calvin A. [Elliott, Ryan & Co.] r. 180 N. West
Elliott D. D. groceries and provisions retail, 186 W. Wash. r. 127 S. N. J.
Elliott E. C. clk. bds. Hamilton House
Elliott Frank, carpenter, r. 68 Vine
Elliott Geo. K. carpenter, r. 214 P. R. R.
Elliott Henry, conductor, I. & C. R. R.
Elliott James, r. 322 N. Ill.
Elliott John, porter. bds. Snelson House
Elliott John, conductor, I. & C. R. R.
Elliott Jonathan, Deputy Sheriff Marion Co. r. 77 N. Noble
Elliott Joseph T. clk. Co. Recorders office, r. 183 E. Ohio
Elliott J. Perry photographer, 8 E. Wash. r. 293 N. Del.
Elliott Mary E. pho. printer, r. 293 N. Del.
Elliott N. K. conductor, C. & I. R. R.
Elliott Russell, paymaster, B. R. R. r. 227 S. N. J.
ELLIOTT, RYAN & CO. (Calvin A. Elliott, James B. & Thos. F. Ryan,) wholesale grocers and liquors, 48 S. Meridian
Elliott Samuel, teamster, r. 293 Va. av.
Elliott Samuel E. clk. Elliott & Blessing, bds. 39 Va. av.
Elliott Samuel W. (Elliott & Blessing,) r. 172 N. N. J.
Elliott Thomas B. produce dealer, r. c. Mich. and Patterson
Elliott William, D. clk. Co. Recorder's office, r. 183 E. Ohio
Elliott William J. County Recorder, r. 183 E. Ohio
Elliott William S. P. O. clk. bds. 262 N. East
ELLIOTT & BLACK, (Byron K. Elliott and James B. Black,) Lawyers 24½ E. Wash.
ELLIOTT & BLESSING, (Samuel W. Elliott and John Blessing,) dry goods, 74 E. Wash.
Ellis A. bds. Neiman House
Ellis Andrew, student at BRYANT STRATTON & Co's COMMERCIAL AND BUSINESS COLLEGE, Blackford's Block.
Ellis Henry, carpenter r. 284 N. N. J.
Ellis James, (col'd) lab. r. R. I. se. city hospital
Ellis Jesse W. clk. bds. Commercial Hotel
Ellis Thomas, moulder, Sinker & Co. r. 35 Bradshaw
Ellms Cornelius H. engineer, I. & B. R. R. bds. 78 Beuton
Ellsworth Westley, bds. National rd. E. city limits
Elmer John W. clk. Daily, Senour & Co. r. 192 E. McCarty
Elmore Thomas, (col'd) cooper, bds. 75 4th
Elmore T. lab. Osgood Smith & Co's. Hub Factory, 230 S. Ill.
Elms Charles H. engineer B. R. R. r. 180 N. Noble
Elstrod Henry, cabinet mkr. Cabinet Maker's Union, 105 E. Wash.
Elstun John W. student, Merit Wells, 4 Yohn's Block
Elstun W. J. physician & surgeon 304 N. Ill.
Eltzroth John, confectioner, 59 N. Ill. bds. same
Elvin Gardner W. brakeman, P. R. R. r. S. end East
Ely J. C. student GREGORY'S NATIONAL BUSINESS COLLEGE OF TRADE, 24½ E. Wash.
Ely Joseph W. carpenter, r. 649 N. Tenn.
Embers Thomas, (col'd) barber, William M. Porter, r.201 Minerva
Emerson Alph D. grocer, 714 N. Tenn. r. Tenn. cor. Fourth
EMERSON, BEAM & THOMPSON, (Rosswell B. Emerson, David Beam and Eli Thompson) doors, sash and blind mnfr. 225 and 229 W. Market

CYCLOID PIANOS

ARE ELEGANT IN DESIGN,

AND HOLD TIME REMARKABLY.

BUTTERFIELD & Co., Agts.

Emerson John B. student. N. W. C. University
Emerson John B. carpenter, Emerson, Beam & Thompson bds. 239 W. Market
Emerson Rosswell B. (Emerson, Beam & Thompson) r. 239 W. Market
Emison W. student, BRYANT STRATTON AND Co's. COMMERCIAL AND BUSINESS COLLEGE, Meridian se. cor. Wash.
Emmaly Mix, painter, r. 143 S. N. J.
Emmerich Henry, [Jacob Becker & Co.) clothing store, r. 224 W. Md.
Emmett Robert, lab. Root & Co's foundry, r. 82 E. South
Emmons Araminta, wid. Wm. r. 406 S. Tenn.
Emmons Wm. marble cutter, A. J. Wilson, bds. 70 N. Liberty
Emrich Andrew, [Emrich, Krause & Co.] bds. 274 E. Wash.
Emrich Henry, [Emrich, Krause & Co.] r. 274 E. Wash.
EMRICH, KRAUSE & CO. [Andrew Emrich, R. Krause and Henry Emrich,] Stoves and Tinware, 274 E. Wash.
Emslie John A. clk. Ind. Fire Ins. Co. r. 23 Madison av.
Emslie John A. clk. Gottlieb Wachstetter, bds. 13 Madison av.
Ender Annie Mary, wid. Herman, r. 327 S. Penn.
Enders Charles, teamster, Emerson, Beam & Thompson, bds. 227 W. Market
Endicott John W. [col'd] whitewasher, r. 182 Douglas
Endre John, harness mkr. r. 326 E. N. Y.
Engel John, carpenter, r. 97 Bates
Engelhite William, shoe mkr. r. 315 E. Ohio
Engelkin Wm. lab. r. 208 Union
Enggass H. tailor, r. 270 S. Del.
England George, carpenter, r. 226 W. N. Y.
Engle Geo. B. Rev. r. 287 E. Market
Engle Geo. B. jr., clk. freight office, T. H. & I. R. R. Co. bds. 287 E. Market
Engle Jacob, lab. r. 121 Spring
Engle Willis D. clk. T. H. & I. R. R. Co. bds. 287 E. Market
Engelbach Herman, book stand, c. Meridian & Wash. r. Blackford's Block
Engleking Frederick, teamster, V. Butsch & Dickson, r. 143 Bluff rd.
Engleking Wm. teamster, V. Butsch & Dickson, 27 E. Ga.
English David W. printer, Gazette Office, r. 181 N. Blake
English Elisha G. vice president, Citizens Street R. W. 9 Circle
English Frank, lab. Indianapolis Rolling Mill Co.
English George K. carpenter, r. 64 E. Buchanan
English John, lab. Indianapolis Rolling Mill Co.
English Lutheran Church, Alabama, cor. N. Y.
English Orlando, printer, Daily Evening Gazette, r. 181 N. Blake
ENGLISH WILLIAM H. pres. First National Bank of Indianapolis, r. 48 W. Circle
English Willie, messenger First National Bank, bds. 48 Circle
Enners Louis (Gardner & Enners) butcher, r. 367 N. Noble
Enners William (Geisel & Enners) r. 369 N. Noble
Enoch Minnie Miss, student BRYANT, STRATTON & Co.'s COMMERCIAL AND BUSINESS COLLEGE, Meridian se. c. Wash.
Enos Benjamin W. carpenter, r. 397 N. Ala.
Enos Robert C. student at BRYANT, STRATTON & Co.'s COMMERCIAL AND BUSINESS COLLEGE, Blackford's Block
Enos Robert C. carpenter, r. 397 N. Meridian
Enos Trovillo H. K. druggist, with Browning & Sloan, r. 337 N. Tenn.
Enton Kauffman, peddler, r. 136 W. Mich.
Enwall Benjamin, saloon keeper, r. 326 W. Wash.
Enyart Elizabeth, wid. Louis, boarding house, 18 S. Miss. r. same
Eppert Francis P. teamster, r. 295 N. Ala.
Epple L. cabinet mkr. Spiegel, Thoms & Co.
EQUITABLE FIRE INSURANCE CO. OF INDIANAPOLIS, 4 Odd Fellows Hall

Erard Joseph, stone cutter, bds. 272 S. Mo.
Erb Solomon, cooper, Wm. Baird, r. W. Indianapolis
Erdemeyer F. (A. Metzner & Co.) r. 91 E. Wash.
Erie Transportation Company, William T. Clark, agt. 94 Va. av.
Ernst Charles, printer, bds. Illinois House
Ernst Frederick, expressman, r. 137 Union
Ervin Cornelius A. brick mkr. r. 62 Bicking
Ervin Thomas, lab. Indianapolis Rolling Mill, r. 37 Henry
Ervin S. M. student GREGORY'S NATIONAL BUSINESS COLLEGE OF TRADE, 24½ E. Wash.
Esau John, cigar mkr. r. S. Ill.
Eschmeier Henry, pastor German Reformed Church, r. 41 N. Ala.
Esemann Joseph, lab. r. 340 Madison av.
Eska Christian, lab. r. 427 Va. av.
Espy Margaret F. wid. George, r. 704 N. Ill.
Essike August, butcher, bds. Globe House
Essike Richard, meat market, 170 S. Ill. r. 366 S. Ill.
Essman Wm. Illinois House, 199 S. Ill.
Estabrook Warren D. blacksmith, Indianapolis Agricultural Works, r. 424 S. Tenn.
Etherton Samuel, carpenter, r. 23 Centre
Ethell Wm. G. salesman, Pee, Conduitt & Co. r. Muncie, Ind.
Etlaman Charles, expressman, r. Madison rd. nr. Nebraska
Etsler Theophilus, brick mason, bds. 372 N. East
Ettinger Gustav, r. 293 Ky. av.
Euller Margaret, wid. Philip, r. 232 P. R. R.
Eurich John L. saloon, 17 N. Ill. r. Madison rd. outside city limits
Eurich Joseph, bar keeper, John L. Eurich, bds. 71 Bluff rd.
Evans Adolphus G. salesman, Evans & Brown, bds. Pyle House
Evans Andrew, (Evans & Rice) r. 72 W. Md.
Evans Charles, fireman, I. & C. R. R. bds. 78 Benton
Evans Eliza A. dressmkr. r. 25 Lord
Evans Frank A. student, N. W. C. University
Evans G. (col'd) waiter, Bates House
Evans George, wiper, I. & C. R. R. shops
Evans George A. book keeper, Evans & Brown, bds. Spencer House

ADAM HELM,

Contractor for Buildings,

296 North Liberty St.,

INDIANAPOLIS, INDIANA.

Evans George E. machinist, Singer Manufacturing Co. r. 268 E. St. Clair
Evans George P. oil mill, r. 548 N. Meridian
Evans George S. student at BRYANT, STRATTON & CO.'S COMMERCIAL AND BUSINESS COLLEGE, Blackford's Block
Evans George T. (I. P. Evans & Co.) r. 548 N. Meridian
Evans Henry W. carpenter, I. & C. R. R. shops, r. 25 Lord
Evans Isaac P. (I. P. Evans & Co.) r. Richmond, Ind.
EVANS I. P. & CO. (Isaac P. and Wm. R. and George T. and Joseph R. Evans) linseed oil mnfrs. 124 S. Del.
Evans John, blacksmith, Rolling Mill, r. 87 Ann
Evans John, shoe mkr. r. al. bet. Mo. and Miss. nr. Rolling Mill
Evans John D. (Evans & Brown) bds. Sherman House
Evans John J. shoe mkr. L. Siersdorfer
Evans Joseph R. (I. P. Evans & Co.) r. 324 N. Ala.
Evans Levi, Rev. (col'd) Pastor African M. E. Church r. 225 N. Tenn.
Evans Lucinda, wid. Edward r. 239 S. Ala.
EVANS, MAYO & CO. (William N. Evans, Edward H. Mayo and Mark W. Goss) boots and shoes, 127 S. Meridian
Evans Robert, brick layer, r. 476 N. Meridian
Evans Samuel (col'd) shoemaker, bds. 207 W. North
Evans Thomas, brick mason, r. 496 N. Miss.
Evans Thomas, Rev. Pastor, United Brethren, r. 166 N. Liberty
Evans William, brick layer, r. 674 N. Miss.
Evans Wm. H. student, GREGORY'S NATIONAL BUSINESS COLLEGE OF TRADE, 24 E. Wash.
Evans William N. (Evans, Mayo & Co.) r. Tipton
Evans William R. (I. P. Evans & Co.) r. 367 N. N. J.
EVANS & BROWN. (John D. Evans and Daniel R. Brown) notions and white goods, 75 S. Meridian

AGENTS WANTED

In every County in the State to Sell

THE BURDETT ORGAN.

APPLY TO

J. A. BUTTERFIELD & CO.

EVANS & RICE, (Andrew Evans and George Rice) pump makers 19 N. Ala.
Evarts E. Osgood Smith & Co.'s Hub Factory, 230 S. Ill.
Everling Mary, wid. John, r. 29 Ellsworth
Everest Samuel A. machinest, Sinker's foundry, bds 383 N. Ala
Everetts Everett, lab Smith and Osgood, r. 175 Union
Ewald Henry, (Youngerman and Ewald) r. 128 St. Joseph
Ewan Albert, Porter Adams Express, Union Depot
Ewan O. A. bds. California House
Ewick J. W. student at BRYANT STRATTON & Co's. COMMERCIAL AND BUSINESS COLLEGE, Blackford's Block
Ewing David, (Ewing and Musgrave bds. 74 N. Penn.
Ewing David, physician, 33 Va. av. r. same
Ewing Hellen M. r. 154 Huron
Ewing John S. tailor. r. 76 Ind. av.
Ewing Nettie, r. 154 Huron
EWING & MUSGRAVE, (David Ewing and Philip D Musgrave) physcians and Surgeons, 33 Va. av.
Eymann John Henry, shoe mkr. 74 E. Market r. 223 W. Wash.
Eyster Elizabeth, teacher, 440 W. Wash.

FABER Augustus, grocer retail and salooon, r. W. Indianapolis
Faber Bernhard, clk. Louis Lang, bds. 182 S. Meridian
Faery John, brick mason. r. 477 N. East
Fagan John, yard master, I. C. R. R. r. 226 E. Merrill
Fahle Henry, engineer, Washington Foundry, r. 127 E. Merrill
Fahnestock P. A. bds. 72 S. Miss.
Fahnley Frederick, (Stiles, Fahnley & McCrea) r. 331 Va. av.
Fahrbach George P. plasterer, r. 230 S. N. J.
FAHRBACH, & CO. (Philip Fahrbach and Frederick Reitsinger) Washington Hall Saloon 78 and 80 W. Wash.
Fahrbach Philip (P. Fahrbach & Co.) r. 62 W. South
Fahrion Christian, cabinet mkr. r. Liberty nr. N. Noble
Fahrion George, (Fahrion & Otto) r 92 E. South
FAHRION & OTTO (George Fahrion and Philip Otto) Com. Merchants 92 E. South
Fairbank Andrew carpenter, bds. 228 S. N. J.
Fairbind William, printer, bds. 73 E. Penn.
Failing Henry, engineer, bds. 264 S. Noble
Falknibing W. S. student at BRYANT STRATTON & Co's. COMMERCIAL AND BUSINESS COLLEGE, Blackford's Block
Fall Thomas, stone mason. bds. W. Indianapolis
Fallou John S. lab. Indiana Female College, Meridian sw. cor. N. Y.
Fara John J. Soldier r. U. S. Arsenal
Faries Milton H. carpenter, r. 763 N. Miss.
FAREY THOMAS, saw, manfr. 136 S. Penn. r. same
Farmer A. lab. Indianapolis Rolling Mill
Farmer Albert N. works Rolling Mill, r. 290 Madison av.
Farmer Frank, stoneyard on lot cor. Ky. av. and Miss. bds. 30 Ky. av.
Farmer Jerome B. lightning rods, r. 290 Madison av.
Farmer John H. stone cutter, F. Farmer bds. 23 Ky. av.
Farmer Lestie P. clk. ticket office, B. R. W. bds. 18 E. Mich.
FARMERS & MERCHANTS INSURANCE CO. of Indianapolis, 6 Blackfords Block
Farnsworth Charles O. local editor, Daily Telegraph r. 246 N. East
Farnsworth Frank P. student, GREGORY'S NATIONAL BUSINESS COLLEGE OF TRADE, 24½ E. Wash.
Farnsworth Theodore H. physician, 21½ W. Md. r. same
Farnsworth Thomas, (Farnsworth & Huntley,) r. 431 N. Tenn.
FARNSWORTH & HUNTLEY, (Thomas Farnsworth and Isaac N. Huntley,) groceries, retail 302 N. Ill.
Farrall Andrew, barkeeper, Edward K. Farrall, bds. 144 Ind. av.
Farrall Edward K. saloon, 154 Ind. av

Bankers' Books made to order by Shurtleff & Macauley,

Farrall J. K barkeeper, Edward Farrall bds. 144 Ind. av.

Farrall Richard, lab. r. W. 2nd

Farrall Catharine J. dressmaker, 79 N. Penn. r. same.

Farrell Edward, boiler mkr. Sinker & Co. r. 340 S. Ala.

Farrell Fergus, porter, Hibben, Tarkington & Co. r. 77 W. St. Clair

Farrell Mary Mrs. wid. John, r. 169 N. Davidson

Farritar James, lab. r. alley bet. E. Ga. and Meek

Fate Robert, blacksmith, r. 122 N. Del.

Fatout Henry B. student, N. W. C. University

FATOUT J. L. & M. K. (Joshua L. and Moses K. Fatout.) builders and lumber dealers La Fayette, S. of La Fayette Depot

Fatout Joshua L. (J. L. & M. K. Fatout.) bds. 238 N. West

Fatout Moses K. (J. L. & M. K. Fatout) r. 238 N. West

Fatout Percy H. washing machines, 156 W. North, r. 295 Ind. av.

Faucett David, boarding house, 147 W. Md. r. same

Faucett David S. hostler, bds. 147 W. Md.

Faucett John D. student at BRYANT, STRATTON & CO'S COMMERCIAL AND BUSINESS COLLEGE, Blackford's Block

Faucett Smith, (Faucett & Harra) r. 70 Ky. av.

Faucett Wilson M. livery stable keeper. r. 209 W. Md.

Faucett & Harra, (Smith Faucett and William Harra,) saloon, 70 Ky. av.

FAUGHT, TAYLOR & CO. (William H. Faught, Samuel Taylor, and Benj. F. Goodhart,) dry goods and notions, 12 W. Wash.

Faught William H. (Faught, Taylor & Co.) r. 154 S. N. J.

Faulhaber Frank, cigar mkr. r. N. end S. Mo.

Faut Frederick, (Dehne & Faut,) bds. 318 E. Wash.

Fawcett Alpheus H. foreman, machine shop, Chandler & Taylor, r. 370 W. Wash.

Fawcett David S. student at BRYANT, STRATTON & CO'S COMMERCIAL AND BUSINESS COLLEGE, Blackford's Block

Fawkner John E. coal dealer, 24 W. Md. r. 348 N. Ala.

Fearnley John, (Mayhew & Fearnley) r. 186 W. Vt.

Fearon Edward, stone cutter, Goddard & Sons, bds. 80 S. Miss.

Feary Jeremiah E. carpenter, r. 318 E. North

Feary John, carpenter, r. 318 E. North

Featherston Wm. E. auction and commer. 194 and 196 W. Wash. r. 165 Mass. av.

Fehernsbach John, machinist, C. & I. C. R. R.

Fehr Christian, carpenter, r. 135 Ft. Wayne av.

Feichtmer Rachael, wid. Gotlieb, r. 273 S. West

Feiel Augustus, clk. r. 43 Madison av.

Feifer George, lab. r. 150 E. St. Joseph

Feiner Julius, porter, J. George Stilz, r. 279 N. Liberty

Feil John, wagon mkr. 123 Bluff rd. r. 396 S. Ill.

Felbaum Wm. engineer, L. F. & I. R. R. r. 176 N. Miss.

Feld George, agent Utica Sewing Machine, 173 E. Wash. r. same

Feldbush Conrad, teamster, r. 426 E. Vt.

Fellbush John, Bunte & Dickson, 387 E. Market, r. 168 N. Davidson

Fellenger Peter J. student, Bryant & Stratton's Commercial College, bds. Dowden House

Feller George, jr. watch mkr. r. 288 N. Tenn.

Feller George, r. 288 N. Tenn.

Fellinger P. J. student, BRYANT, STRATTON & CO'S COMMERCIAL AND BUSINESS COLLEGE, Blackford's Block.

Fellows Austin, patent agt. bds. 19 S. Miss.

Fells Frederick, lab. r. 124 E. Duncan

Feltman Herman, shoe mkr. r. 396 S. Del.

Felton Homer, clk. Bowen, Stewart & Co. bds. 214 S. Union

Fenner Martin, Governor's office, r. Ky. av. nr. bank

Fenton Franklin, saw mkr. r. 121 W. N. Y.

Fenton John, tinner, Munson & Johnston, 38 S. Tenn.

Ferdinand James, stone cutter, r. 203 Ky. av.

Ferdinand Lewis (col'd) white washing, r. cor. Mich. and Blackford

Ferehbatch John, machinist, I. & C. Depot, r. 111 Spring

Ferguson Alexander, stone cutter, r. 393 Mass. av.

Ferguson Clements A. watches, clocks and jewelry, 7 W. Wash. r. cor. Meridian and Seventh

Ferguson Edward H. brick layer, r. 463 N. Meridian

STRINGS,

20 per cent. Lower than any other House.

DEALERS SEND FOR SAMPLES TO

J. A. BUTTERFIELD & CO.,

22 West Washington Street.

Ferguson George A. B. clk. W. & H. Glenn, bds. 70 E. Market
Ferguson James A. binder, Herald office, r. 60 W. Market
Ferguson James C. pork packer, r. 129 N. Meridian
Ferguson Kilby, loan office, r. 251 E. McCarty
Ferguson Rezin, merchant tailor, 16 W. Md. r. 479 N. Meridian
Ferguson Robert, plasterer, r. 27 W. Pratt
Ferguson William B. student BRYANT, STRATTON & CO.'S COMMERCIAL AND BUSINESS COLLEGE, Blackford's Block
Ferguson, see also Furgason
Feriter Margaret, wid. John, r. 331 E. La.
Feriter Patrick. laborer, r. E. La. bet. East and Noble
Ferling George, clk. George Ferling, bds. 124 Md.
Ferling George, hair dresser and importer of leeches, Wash. se. cor. Meridian. r. 124 Md.
Ferman Edward, bricklayer, bds. 272 W. Md.
Fern Frank L. machinist, Chandler & Taylor, r. 88 Ky. av.
Ferrall Joseph K. saloon, r. 241 Ind. av.
Ferree Francis M. physician, r. 369 N. N. J.
Ferree Jared D. printer, r. 254 E. Ohio
Ferrell Andrew, bar keeper, bds. 241 Ind. av.
Ferrell Edward (J. K. & E. Ferrell) 154 Ind. av.
Ferrell Ezekiel J. salesman, Stubbs & Buchanan, bds. Commercial Hotel
FERRELL J. K. & E. (Joseph K. and Edward Ferrell, saloon, 154 Ind. av.
Ferrell Joseph K. (J. K. & E. Ferrell) 154 Ind. av.
Ferriter Bridget, chambermaid, Palmer House
Ferriter John, lab. Meek nr. S. Noble
Ferriter Maurice, mattress mkr. r. 142 Bluff
Ferriter Thomas, lab. r. 3 Bates
Ferry James, stone cutter, F. Farmer, r. 15 S. Miss.
Ferry Jane, wid. Hugh, r. 197 N. Del.
FERTIG FRANK, house and sign painter, 6 E. Wash. r. 65 W. South
Fesler James M. carpenter, bds. 101 S. N. J.
Fesler W. B. & Co. (W. B. Fesler and William McCool) carpenters and builders, cor. South and Del.
Fesler W. B. (W. B. Fesler & Co.) r. 212 Bluff
Fessenden Wm. engineer, Helwig, Roberts & Co. bds. 142 S. East
Fette George, scourer and repairer, 28 Va. av. r. 123 Duncan
Fettish Frank, painter, r. 65 South
Fettrow Joseph, teamster, bds. 267 E. Wash.
Fetty Charles, machinist, Eagle Machine Works, r. 250 S. Ala.
Feury Thomas, shoe mkr. r. Jackson, nr. Cherry
Fey Conrad, lab. John Grosch, r. N. Noble, nr. Michigan
Fey Henry, r. 155 N. Spring
Fey Henry, teamster, John Grosch, r. 203 N. Noble
Fidel Solomon, (Zimmer & Fidel) bds. California House
Fieber Wm. book keeper, Christian F. Schmidt, r. 58 Wyoming
Fiel Augustus G. clk. A. and U. S. Express Cos. bds. 43 S. Madison av.
Field Davis, mail agt. bds. 52 N. Penn.
Field John, wagon mkr. McCarty, cor. S. Ill.
Field Patrick, wagon mkr. bds. McCarty, cor. S. Ill.
Fields Edward S. (Fields & Braden) W. end W. Market
FIELDS & BRADEN, (Edward S. Fields and William Braden) paper mnfrs. W. Market, nr. Cal.
Fifth Presbyterian Church, S. N. J. nr. Md.
Fike Peter, teamster, r. 318 Madison av.
Filbeck George, carpenter, r. 11 Buchanan
Filbeck L. Mrs. wid. John, r. 11 Buchanan
Filer Samuel J. salesman, Bowen, Stewart & Co. bds. Governor's old house
Finch C. & E. (Christopher and Edward Finch) butchers and curers, 276 W. Wash.
Finch Christopher, (C. & E. Finch) r. 276 W. Wash.
Finch Edward, (C. & E. Finch,) r. W. Wash.
Finch Fabius M. lawyer, r. 286 E. Ohio
Finch Heneage B. claim agt. Talbott & New's Block, bds. 286 E. Ohio
Finch John A. lawyer, Talbott & New's Block, bds. 286 E. Ohio

Findlay James, (Findlay & Co.) r. E. Ga.
FINDLAY & CO. (James Findlay and John Thayer,) marble works, 116 S. Ill.
Fineran James, lab. r. 224 N. Merrill
Finfrock Wm. H. brakeman, C. & I. C. R. R. bds. 99 Denton
Fink Daniel, cabinet mkr. r. 208 W. Wash.
Finke Mary, wid. John, r. 51 E. McCarty
Finley H. A. Mrs. millinery and dress mkr. 24 Va. av. bds. c. Ohio and Market
Finley H. I. student at BRYANT, STRATTON & CO.'S COMMERCIAL AND BUSINESS COLLEGE, Blackford's Block
Finley John, machinist, Cox foundry, bds. 176 S. Del.
Finn Bridget, wid. William, r. 80 Maple
Finn John, cooper, r. 126 Union
Finn John, lab. r. 33 Dougherty
Finn John, porter, Palmer House
Finn John, yard man, Palmer House, bds. Palmer House
Finney Catharine, wid. Michael, r. 2 Walters
Finney Ebenezer W. com. mer. 14 W. Pearl, r. nr. corporation line, Shelbyville Pike
Finney Jasper, trav. salesman, Hasselman & Watson, r. 430 Va. av.
Finter Frederick, baker, 113 Ft. Wayne av. r. same
Firchtenith Ernst, cabinet mkr. r. Va. av.
First Baptist Church, N. Y. ne. c. Penn.
First English Lutheran Church, N. Y. c. Ala.
First German Reformed Church, Ala. nr. Market
First Presbyterian Church, N. Penn. c. N. Y.
FIRST NATIONAL BANK, Wash. se. c. Meridian
Fischer George, shoe mkr. 119 Ft. Wayne av. r. same
Fischer William C. clk. 227 E. Wash. bds. Neiman House
Fischer William J. boot mkr. Joseph Wert, r. 10 S. Penn.
Fiscus Francis M. brick mason, bds. 169 N. East
Fiscus John R. brick mason, r. 357 N. N. J.
Fiscus Thos. W. brick layer, r. 280 St. Clair
Fiscus William, brick mason, r. 1 Vine
Fish Byron, printer, 186 N. Miss.
Fish Charles, clk. Tarlton & Vinnedge, bds. 75 Norwood
Fish Edith, wid. Samuel P. r. 75 Norwood
Fish J. bds. Macy House
Fish John L. student, GREGORY'S NATIONAL BUSINESS COLLEGE OF TRADE, 24½ E. Wash.
Fish John L. book keeper, Mayhew & Branham, r. 78 E. Pratt
Fish Wm. S. printer, bds. 75 Norwood
FISHBACK JOHN, leather, hides and oil, 125 S. Meridian, r. 16 E. Mich.
Fishback Wm. P. (Porter, Harrison & Fishback) r. 352 N. Meridian
Fisher Andrew, clk. J. McCreery, r. 406 N. East
Fisher Benjamin, barber, Louisiana, c. Illinois, up stairs, r. Illinois, 1st door S. Globe House
Fisher Charles, bar keeper, Sheridan House Saloon, bds. Sheridan House
Fisher Charles, cooper, r. 123 Spring
Fisher Charles, justice of the peace, 4 Yohn's Block, r. 26 W. North
Fisher Charles, tailor, r. Pearl, bet. S. N. J. and Ala.
Fisher Charles, teamster, bds. 46 Orient, E. city limits
Fisher David M. student at BRYANT, STRATTON & CO'S COMMERCIAL AND BUSINESS COLLEGE, Blackford's Block
Fisher Elizabeth, wid. Henry, r. al. bet. Ala. and N. J. nr. Wash.
Fisher Jesse, lab. r. 280 E. Wash.
Fisher John E. bar keeper, Bates House saloon, bds. Bates House
Fisher Louisa, wid. Charles, r. S. Ill. nr. McCarty
Fisher Martin, (col'd) lab. r. 225 W. Ohio
Fisher Paris, (col'd) lab. r. 426 N. East
Fisher Samuel A. cutter, Moritz, Bro. & Co. r. 193 S. East
Fisher Stearnes Major, rooms Nos. 13 and 14, over 72 W. Wash.
Fisher Wm. C. clk. bds. Neiman House
Fiske Henry C. (Mitchell & Fiske) bds. Oriental Hotel
Fissle Benjamin, barber, r. 189 S. Ill.
Fisterlant Patrick, lab. r. 298 S. Del.
Fitch Mary Jane, dress mkr. 157 N. Miss. r. same
Fitch Wm. (Carnan, Fitch & Co.) r. Miss. bet. N. Y. and Vt.
Fitch Wm. H. scroll sawer, Circle planing mill, r. 157 N. Miss.
Fitchey Michael, carpenter, r. 146 W. Vt.
Fitte George, tailor, r. 123 E. Duncan.
Fitzgeral E. helper, C. & I. C. R. R.
Fitzgerald Francis Mrs. wid. Michael, r. 247 S. Mo.
Fitzgerald Isaac, stone mason, bds. 158 N. Blackford

MUSICAL INSTRUMENTS,
STRINGS & MUSIC,
—AT—
J. A. BUTTERFIELD & CO.'S
22 WEST WASHINGTON ST.

Fitzgerald John, tinner, Munson & Johnston r. 397 S. Del.
Fitzgerald Joseph, cabinet maker, r. 158 N. Blackford
Fitzgerald Kate, pantry, Bates House
Fitzgerald Michael, soldier, r. U. S. arsenal
Fitzgerald Nat. Ward, student, r. Pyle House
Fitzgerald Patrick Rev. asst. pastor St. Johns Church, r. Ga. bet. Ill. and Tenn.
Fitzgerald Thomas, lab. r. 156 Meek
Fitzgerald William, lab. Rolling Mill, r. 280 S. Mo.
Fitzgerald William, lab. r. 188 Maple
Fitzpatrick David, tailor, bds. 66 S. West
Fitzpatrick Hugh L. shoe mkr. J. K. Sharpe, r. 228 N. Spring
Fitzpatrick James, tailor, r. 66 S. West
Fitzpatrick Joseph, machinist, Helwig, Roberts & Co. r. 240 W. N. Y.
Fitzpatrick Peter, tailor, r. 66 S. West
Fitzpatrick P. R. Rev. asst. pastor St. Johns Church
Fitzpatrick William, lab. r. 228 N. Spring
Fitzsimons Margaret, chambermaid, Palmer House
Flack Samuel, carpenter, r. 40 Thomas
Flacker Jacob, carpenter, Adam Helm, r. N. Davidson
Flaherty Jerry, lab. arsenal, r. nr. arsenal
Flaherty John, lab. r. N. Ill. bet. 4th and 5th
Flaherty Patrick, student GREGORY'S NATIONAL BUSINESS COLLEGE OF TRADE 24½ E. Wash.
Flaherty Sarah, wid. Michael, tailoress. r. 329 W. Md.
Flanigan Owen, Gas Company, bds. 13 Henry
Flankem G. L. tinner, bds. 98 E. South
Flanner L. E. student at GREGORY'S NATIONAL BUSINESS COLLEGE OF TRADE, 24½ E. Wash.
Flanner O. A. Mrs. r. 152 N. Meridian
Flannigan John, lab. Indianapolis Gas & Coke Co. S. Penn. nr. E. La.
Flannigan Molly, servant, Globe House
Flathers James B. carpenter, r. 151 Maple
Flatley Benjamin, porter, Daily, Senour & Co. r. S. Delaware opp. Jeff. Round House
Flechman Lawrence, lab. Chandler & Taylor, r. 264 Mass. av.
Fleck Andrew, cabinet mkr. r. 503 S. Tenn.
Fleck Anthony, cabinet mkr. r. 503 S. Tenn.
Fleck Otmar, carpenter, r. 503 S. Tenn.
Flegg Andrew, cabinet mkr. Sloan & Woolen, 251 S. Penn.
Flegg D. cabinet mkr. Sloan & Woolen, 251 S. Penn.
Fleitz Charles, blacksmith, 187 Bluff rd. r. same
Fleming David, express man, r. 95 Bradshaw
Fleming George H. printer, bds. N. Tenn. cor. Second
Fleming John T. printer. r. 378 Va. av.
Fleming Thomas, porter, Herald office, bds. 91 S. West
Flemming John, clk. Walter G. Dabbs, r. 21 Circle
Fletcher Allen S. student N. W. C. University
Fletcher Bishop, lab. Indianapolis Rolling Mill
Fletcher Calvin, jr. r. Plum nr. N. W. C. University
Fletcher Calvin, sr. N. Penn. c. First
Fletcher Calvin, piler, Indianapolis Rolling Mill
FLETCHER E. T. Rev. 410 N. Del.
Fletcher Elizabeth, wid. John, r. 229 Union
Fletcher Henry F. clk. r. 189 E. Market.
Fletcher Horace A. merchant, bds. Bates House
Fletcher Ingram, teller, 49 E. Wash. r. Pratt nw. cor. Penn.
Fletcher James J. clk. C. & I. C. R. R. r. 576 N. Miss.
Fletcher J. B. teamster, bds 326 Va. av.
Fletcher Pone, catcher, Indianapolis Rolling Mill
Fletcher R. F. secretary Citizens' St. R. W. r. 477 N. Tenn.
Fletcher Samuel O. student BRYANT, STRATTON & CO'S COMMERCIAL AND BUSINESS COLLEGE, Blackford's Block
Fletcher Stoughton A. sr. r. 180 E. Ohio
Fletcher Stoughton A. jr. [S. A. Fletcher & Co.] 30 E. Wash. r. es. Va. av. cor. South
FLETCHER S. A. & CO. [Stoughton A. Fletcher, jr. L. Francis and M. Churchman] bankers, 30 E. Wash.
Fletcher T. R. bds. Bates House, Wash. cor. Ill.

Paper Boxes for Fancy Goods made to order by

Fletcher Wm. B. physician, 135 N. Ala. r. Bellefontaine rd. outside city
Fletcher Wm. H. r. 326 Va. av.
Fletcher Wm. M. engineer, I. & C. R. R. r. 452 E. Ga.
Fletcher Zacariah, cabinet mkr. r. 576 N. Miss.
FLETCHER'S BANK, 30 E. Wash.
Flewry Louis, tailor, I. N. Winter, bds. California House
Flinn Byron P. porter, Munson & Johnston, r. 21 Dougherty
Flinn Johanna, wid. John, r. 336 S. Del.
Flinn Maurice, lab. r. 336 S. Del.
Flinn Thomas, lab. r. 336 S. Del.
Flinn Wm. lab. r. 336 S. Del.
Flood Elizabeth, [col'd] wid. Jesse, r. Howard. bet. 2d and 3d
Flood John R. plasterer, r. 24 Centre
Florea Lewis W. student, N.W.C. University
Flowers Andrew J. B. [Flowers & Co.] r. 92 Ky. av.
Flowers Naomi, wid. Wash. r. 248 W. Market
Flowers Samuel P. V. [Flowers & Co.] r. 92 Ky. av.
FLOWERS & CO. (Andrew J. B. Flowers, Henry Vandegrift, and Samuel P. V. Flowers) machine shop, S. Miss. cor. Ky. av.
Flynn David, lab. Indianapolis Rolling Mill Co.
Flynn Dennis, brick mason, r. 69 Maple
Flynn Morris, patcher, Indianapolis Rolling Mill Co.
Flynn Thomas, plasterer, r. 81 Maple
Flynn Wm. lab. bds. S. Penn. bet. E. South and McCarty
Fobes Albert D. book keeper, R. P. Crapo, bds. 276 N. West
Foegle Frederick, carpenter, bds. 301 N. Winston
Fogarty Arthur, lab. bds. Ray House
Fogarty Charles, night watchman, J. M. & I. freight house, bds. Ray House
Fogarty John, lab. r. E. Ga. E. of Cady
Fogg Charles E. civil engineer, 21 Talbott & New's Block, bds. 420 N. Penn.
Fogle Frederick, r. 260 N. Winston
Foland Valentine, carpenter, r. 299 E. Merrill
Foley Elijah, ice dealer, r. 329 N. Ill.
Foley Henry, engineer, Eagle, Machine Works
Foley James W. ice dealer, r. 329 N. Ill.
Foley John, lab. Arsenal, r. nr. Arsenal
Foley Patrick, lab. r. 128 Winston
Foley Patrick, lab. r. Fayette bet. St. Clair and Walnut

EVANS & RICE,

PREMIUM PUMPS,

19 *North Alabama St.*,

INDIANAPOLIS, IND.

Foley Patrick, switchman Cincinnati R. R. r. E. La. bet. S. Noble and S. East
Foley Timothy, helper, C. & I. C. R. R.
Foley Timothy, lab. r. bet. National rd. and Mich. rd.
Foley William, carpenter, bds. rear 231 E. Market
Foley William W. student, r. 329 N. Ill.
Foljambe George B. millinery store, 44 S. Ill. r. same
Foljambe G. B. mess. Am. Ex. Co.
Follett John C. teacher, bds. 255 N. East
Follett Joseph B. Ins. agt. N. Western Ins. Co. r. 255 N. East
Folly Patrick L. lab. r. Fayette bet. Walnut and St. Clair
Folsom Edwin S. (Folsom & Olin,) bds. Pyle House
Folsom Eliza Mrs. wid. Peter, r. 179 S. Ill.
FOLSOM & OLIN, (Edwin S. Folsom and Chauncey C. Olin,) general Insurance Agents, 7 Blackford's Block. [See adv.]
Foltz Annie S. Mrs. wid. Frederick, r. 279 N. Ala.
Foltz Howard M. (Barker & Foltz,) r. 279 N. Ala.
Fondersaar John, lab. r. 211 Union
Fondersor M. wid. John, r. S. Ill. nr. McCarty
Fontain Peter, bds. California House
Foos Thomas J. saloon, 18 S. Penn. r. 118 Mass. av.
Foot Maria W. wid. Jeremiah, r. 18 E. Mich.
Foote William A. book keeper, McCreery & Fay, bds. 406 N. East
Forat Henry, clk. r. 217 W. Mich.
Forbes Albert D. clk. bds. 276 N. West
Forbes Joseph R. (Stacy & Forbes) r. 40 N. N. J.
Ford Antonio, (col'd) hod carrier, r. 227 N. Tenn.
Ford Fletcher, carpenter, r. Mich. rd. E. city
Ford Henry, clk. r. 217 W. Mich.
Ford John, wood measurer, r. 120 N. Miss.
Ford Lyman S. student at BRYANT, STRATTON & CO.'S COMMERCIAL AND BUSINESS COLLEGE, Blackford's Block

J. A. BUTTERFIELD & CO.,

MUSIC PUBLISHERS,

22 West Washington St.

Ford Michael, shoe mkr. Mrs. Delia Lintz, r. 94 Elm
Ford Nancy A. wid. John I. r. 117 Forest av.
Ford Stephen, shoe mkr. Mrs. Delia Lintz, bds. 94 Elm
Ford William, mail boy Herald office, 16½ E. Wash.
Fore Alfred (col'd) porter, William L. McConnell, 33½ N. Ill.
Forester Marcus (Forester & Lent) r. New York City
FORESTER & LENT (Marcus Forester and William D. Lent) cloaks, 34 W. Wash.
Forsha Thomas, cigar mkr. Charles H. Reynolds, r. 163 N. Noble
Forshee George W. (Beard, Forshee & Clawson) cs. Tenn. nr. Ky. av. r. 320 W. Wash.
Fortner Alfred J. salesman, Evans & Brown, bds. Pyle House
Forwald John, works McCord & Wheatley.
Forward John, lab. r. 350 N. Noble
Foster ——— carpenter, r. 367 S. Mo.
Foster Alfred S. foreman boiler shop Eagle Works, r. 131 E. Merrill
FOSTER BENJAMIN F. Rev. State Librarian, r. 248 N. Ill.
Foster Chapin C. steward Deaf & Dumb Inst.
Foster David P. carpenter, r. 474 S. Tenn.
Foster Edgar J. (Hume, Adams & Co.) r. 339 N. Pa.
Foster E. H. student GREGORY'S NATIONAL BUSINESS COLLEGE OF TRADE, 24½ E. Wash.
Foster Frederick, engineer I. & C. R. R. bds. 78 Benton
Foster George A. clk. W. & H. Glenn, bds. 80 N. Miss.
FOSTER, HOLLOWAY & CO. (Robert S. Foster, Henry C. Holloway, Joseph P. Wiggins, and William B. Gregory) grocers, Va. av. cor. Del. [See adv.]
Foster Isaac, carpenter, r. 126 Hosbrook
Foster John B. brakeman, I. & C. R. R. r. 384 S. Del.
Foster Margaret, actress, r. 120 Hosbrook
Foster Riley, r. 339 N. Penn.
Foster Robert S. (Foster, Holloway & Co.) r. 115 N. Ill.
Foster Sarah, wid. Reason, r. 312 Ind. av.
Foster Sarah L. servant, 42 Forrest av.
Foster M. S. foreman, Eagle Machine Works
Foster Wallace, (Smith & Foster,) r. 339 N. Penn.
Foudray James, bds. 215 N. N. J.
Foudray John E. (Wood & Foudray,) r. 215 N. N. J.
Fourth Presbyterian Church, Market sw. c. Del.
Fous William, tailor, r. 234 Huron
Foust ——— teamster, r. 223 E. Mich.
Foust Charles J. clk. Foster, Holloway & Co. bds. 115 N. Ill.
Foust E. J. Mrs. boarding house, 115 N. Ill.
Fowler Benjamin B. yard master, I. & C. R. R. r. 128 E. Merrill
Fowler Chas. E. (W. S. Fowler & Co.) bds. 70 E. Market
Fowler Henry, teamster, r. 227 N. Davidson
Fowler James P. carpenter, r. 312 E. Wash.
Fowler William S. (W. S. Fowler & Co.) bds. 70 E. Market
FOWLER W. S. & CO. (Wm S. Fowler and Chas. E. Fowler,) grocers, 251 N. Ill.
Fowsett J. D. student at Bryant & Strattons Commercial College, bds. Dowden House
Fox Albert A. spinner, bds. 408 W. Wash.
Fox Bernard, lab. r. 70 Hosbrook
Fox Ellen Mrs. wid. Michael, boarding house, 199 W. Md. r. same
Fox James, engineer, r. 315 S. Del. rear building
Fox James, watchman, r. 315 S. Del.
Fox John, lab. bds. 297 W. Wash.
Fox Solomon, clothing and gent's furnishing 38 W. Wash. r. 222 N. N. J.
Foy Owen, mach. r. 88 Benton
Fraehlich William, stone mason, r. 502 Roset
Framer Joseph, cab. mkr. 267 E. Wash.
France James P. (Bell & France,) r. Bates House
Francis George M. soldier, r. U. S. Arsenal
Francis James B. tinner, r. 530 S. Ill.
Francisco Oliver, student at BRYANT, STRATTON & CO'S COMMERCIAL AND BUSINESS COLLEGE, Meridian se. cor. Wash.
Franco Alexander, salesman, Abraham Kahn, r. Maryland cor. Ill.

Franco Sarah (Dunn & Franco) bds. W. Maryland cor. S. Ill.
Franes Jacob, porter, Maxwell, Fry & Thurston, r. N. Y. bet. East and N. J.
Frank Adam, upholsterer, Spiegel, Thoms & Co. r. 118 W. Vt.
Frank Andrew, porter, Union Depot
FRANK ANSON, wines & liquors, 189 E. Wash. r. 38 S. Ala.
Frank August, tailor, r. 331 E. Ohio
Frank Edmund J. clk. bds. 409 N. Penn.
Frank Francis L. conductor, I. & C. R. R. r. 444 N. N. J.
Frank Henry (Spiegel, Thoms & Co.) r. 118 W. Vt.
Frank H. fireman, C. & I. C. R. W.
FRANK JAMES, real estate agent, 35½ E. Wash. r. 461 N. Tenn.
Frank S. L. conductor, C. & I. R. R.
Frank William, messenger, Indiana National Bank, bds. 118 W. Vt.
Franke Anthony, baggage man, Union Depot, r. 176 Union
Franke Charles, carpenter, r. 176 Union
Frankem Isaac L. stoves and tinware, 67 E. Wash. bds. 235 N. Ill.
Franken Jonathan, jr. 249 N. Ill.
Frankenstein Jacob, barber, r. 326 S. Del.
Franklin Horace B. conductor City R. W. bds. Sheridan House
Franklin William, carpenter, r. 140 E. McCarty
Franklin William (col'd) grocer, r. 161 Ind. av.
Franklin William H. (col'd) barber, 2 E. Wash. r. 231 W. Ohio
Franz Henry, student at BRYANT, STRATTON & CO'S COMMERCIAL AND BUSINESS COLLEGE, Blackford's Block
Franzman Amelia, wid. Adam, r. 309 S. Penn.
Franzman Peter, belt mkr. Mooney & Co. bds. 309 S. Penn.
Franz Peter, well digger, r. 222 N. Noble
Frary John C. printer, Journal office, r. 34 E. Ohio
Frauer Emanuel, druggist, 243 E. Wash. r. same
Frauer Herman, clk. 243 E. Wash. bds. same
Frauer Rudolph, salesman, Spiegel, Thoms & Co. r. 85 N. J.
Fraylor James G. student at BRYANT, STRATTON & CO'S COMMERCIAL AND BUSINESS COLLEGE, Blackford's Block
Frazee Aaron, brick layer, r. c. N. Y. and Douglas
Frazee George, carpenter, r. 303 N. Del.
Frazee John W. clk. r. 303 N. Del.
Frazee Oliver W. soldier, r. Ill. sw. c. Ga.
Frazee Samuel E. r. 176 N. Ill.
Frazer William, r. 492 N. Tenn.
Frazier John H. baggage master, I. & C. R. R. r. 226 S. Noble
Frazier Sid. L. student at GREGORY'S NATIONAL BUSINESS COLLEGE OF TRADE, 24½ E. Wash.
Frazier Sampson A. student N. W. C. University
Fread Frederick, Spiegel, Thoms & Co.
Freas Martin, baker, r. 315 S. Penn.
Frease Francis, well digger, r. 353 E. McCarty
Frederick Charles, mach. bds. Lafayette House
Frederick George, lab. r. 124 Bluff
Fredericks Fred, fireman, C. & I. C. R. R.
Fredericks Godfrey, lab. r. 487 Va. av.
Fredericks John, bar keeper, B. Cahms, r. 267 E. Wash.
Fredericks Lindell, bds. 94 N. Tenn.
Free Frederick, scroll sawyer, r. 168 S. Noble
Freeman George W. clk. Geo. K. Share & Co. bds. 84 S. Ill.
Freeman Michael, pattern mkr. Eagle Machine Works, r. 109 Davidson
Freeman N. B. (Ray, Mayhew & Co.) r. 329 E. Market
FREIE PRESS VON INDIANA, 17 W. Md.
French Almon W. cabinet mkr. r. E. Wash. nr. city limits
French Ann, r. 200 N. Douglas
French Charles G. r. E. Wash. nr. city limits
French William B. conductor, T. H. R. R.
French William M. teacher, Deaf and Dumb Institute
Frenzell John P. student at BRYANT, STRATTON & CO'S COMMERCIAL AND BUSINESS COLLEGE Blackford's Block
Frenzel John P. (Frenzel, Will & Co.) 131 S. Ill.
FRENZEL, WILL & CO. (John P. Frenzel, John F. Will and John P. Simon,) leather dealers, 33 S. Ill.
Frese Charles, (C. Frese & Co.) r. 27 W. Wash.
FRESE C. & CO. (Charles Frese and Charles F. Hahn,) hardware and cutlery, wholesale and retail, 27 W. Wash.
Fresman Frederick, baker, bds. 68 S. West
Frey Archibald, bar keeper, r. al. bet. W. Ga. and W. Md. c. S. Mo.
Frich Henry, grocer, r. National rd. W. Indianapolis

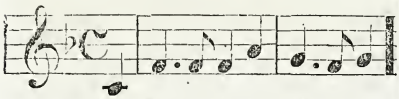

LEADING MUSIC HOUSE

J. A. Butterfield & Co.,

22 WEST WASHINGTON ST.

Frick John, saloon, 155 Ft. Wayne av. r. 489 N. N. J.
Frick Philip, tinner, r. 15 S. Ala.
Fricke Charles Rev. pastor St. Paul's Church, (German Evangelical Lutheran,) r. Ga.
Fricker Jacob, (Schmedel & Fricker,) r. 134 Spring
Fridley W. K. conductor, C. & G. E. R. R. r. 208 N. Ala.
Friedgen Chas. H. tailor, 41 N. Ill. r. 14 N. Noble
Freidgen Cornelius, boots and shoes, r. 261 E. Market
Friedrich Chas. instrument mkr. bds. 30 Ky. av.
Friend Charles, student at GREGORY'S NATIONAL BUSINESS COLLEGE OF TRADE, 24½ E. Wash.
Friends School, c. Del. and St. Clair
Fries Martin, lab. r. 315 S. Penn.
Frind Jacob E. lab. r. al. bet. Mich. and North
Frink Hiram S. salesman, Kightley & Moore, r. c. Ohio and Tenn
Frink Otis, (Frink & Moore,) r. 203 Mass. av.
Frink Samuel C. physician, r. 290 E. Ohio
FRINK & MOORE, (Otis Frink and Harvey Moore,) Novelty Works, 24 E. Ga.
Fritz Frederick, cashier, Chas. Wittenberg, r. 37 E. Wash.
Frizzell Allen, carpenter, r. bet. 8th and 9th
Frizzell Bushrod, carpenter, r. 428 E. St. Clair
Froedorf Fredrick, cooper, r. 164 Patterson, S. City Hospital
Froelking John F. bar keeper, bds. 201 E. St. Mary
Fromelt Peter, chair mkr. Spiegel, Thoms & Co. r. 267 E. Wash.
Fromhold Peter, copper smith, Cottrell & Knight, r. 167 Bluff
Froschauer Casper, stone mason, r. 228 S. N. J.
Frouer Albert, cabinet mkr. r. 609 E. National rd.
Frouimeyer Henry, clk. r. 134 N. Miss.
Fry ——— bds. 32 E. Ohio
Fry Alfred, (col'd) bds. Macy House
Fry John, basket mkr. John Bast, bds. Ill. c. Ray
Fry Rebecca N. Miss, boarding house, 204 N. Ill. r. same
Fry Sarah, wid. Robt. r. 311 W. Market
Fry William H. jr., (Maxwell, Fry & Thurston,) r. c. 4th and N. Meridian
Fry William H. sr., (Maxwell, Fry & Thurston,) r. Madison, Ind.
FUCHS JOHN, Rev. r. N. J. bet. Ohio and Market
Fuchs Martin, bar tender, bds. 143 E. Wash.
Fugate James L. (J. H. Vajen & Co.) r. 169 W. N. Y.
Fuller Frederick, foreman, J. P. Meikel, bds. 213 W. Md.
Fuller Gayton W. lab. r. 266 N. Blake
Fuller L. W. student BRYANT, STRATTON & CO.'S COMMERCIAL AND BUSINESS COLLEGE, Blackford's Block
Fulmer Chas. H. eng. C. & I. C. R. R. r. 146 Bates
Fulton Felix M. cabinet mkr. r. 214 Union
Fulton Harmon H. bill clk. T. H. & I. R. R. fr'gt office, bds. Pyle House
Fulton Wm. carpenter 84 Mass av.
Fultz John, fire catcher, Indianapolis Rolling Mill Co.
Funk Amer J. blacksmith, bds. 176 S. Del.
Funk B. bds. California House
Funk Benjamin, carpenter, bds. Globe House
Funke Frederick W. (Robertson & Funke Wm. bds. Union Hall
FUNKHOUSER DAVID, (Jameson & Funkhouser,) r. 40 N. Miss.
Furchtenicht Ernst, cabinet mkr. Cabinet Makers Union, 105 E. Wash.
Furgason Albert L. cooper, 321 E. Ga. r. same
Furgason Chas. H. clk. r. 321 E. Ga.
Furgason, see also Ferguson
Furgeson ——— clk. bds. 70 E. Market
Furgeson James, book binder, r. 60 W. Market
Furgeson John A. r. 270 N. Tenn.
Furguson David, wks. Sinker & Co's
Furlong Patrick, painter, bds. Snelson House
Furnas John, (John, Furnas & Co.) r. 518 N. Del.
FURNAS JOHN & CO. (John Furnas, Moses M. Collett and M. Horace McKay,) dry goods, wholesale, 68 E. Wash.
Fuss John, carpenter, bds. 60 S. Del.

GABEAUER Conrad, paper mkr. bds. 272 W. Md.
Gabel Conrad, carriage mkr. r. 196 N. Noble
Gabert Frederick, lab. R. R. r. 228 S. Union

Shoe Boxes made at Shurtleff & Macauley's,

Gable Henry, bds. Macy House
Gabriel John F. student at BRYANT, STRATTON & CO.'S COMMERCIAL AND BUSINESS COLLEGE, Blackford's Block
Gachman Herman, tailor, 110 Va. av. r. same
GAGER & CO. (Wm. Gager and Wm. Hart) grocers, cor. Mich. and Noble
Gager Wm. (Gager & Co.) r. cor. Noble and Mich.
Gagg Rudolph, (Gagg & Co.) r. 174 Madison av.
GAGG & CO. (Rudolph Gagg, Peter Lieber and Christopher R. Schetter) brewery, 26, 27 and 28 S. Penn.
Gahm John. grocer, 196 Ind. av. r. same
Gaibert Frederick, lab. B. R. R. depot, r. Union
Gainer John, lab. r. Fayette, bet. Walnut and St. Clair
Gainer John, stone cutter, Smith, Ittenbach & Co. S. Penn. cor. Merrill
Galbraith Arthur N. clk. W. & H. Glenn, r. 21 N. East
Gale John, lab. r. 77 E. Lockerbie
Galett ——, machinist. Barrows & King, bds. 19 S. Miss.
Galiven John, lab. bds. S. Penn. bet E. South and McCarty
Gall Albert, (Krauss & Gall) r. 135 N. N. J.
Gall Edward, clk. F. P. Rush, r. 65 N. N. J.
Gall Edwin, student at GREGORY'S NATIONAL BUSINESS COLLEGE OF TRADE, 24½ E. Wash.
Gall Lewis D. physician, r. 65 N. N. J.
Gallaghan Mary, wid. Michael, r. 59 N. Ala.
Gallagher Francis, painter, r. 62 Mass. av.
Gallagher Jas. J. foreman Ben. Franklin printing house, bds. Oriental House
Gallagher Joseph, gas fitter, r. 144 W. N. Y.
Gallagher Joseph, porter, John N. Sweetser, bds. Sheridan House
Gallagher Michael, lab. bds. Sheridan House
Gallagher Patrick, peddler, r. 311 E. St. Clair
Gallahue P. M. (T. S. James & Co.) r. Wash. cor. Mich. rd.
Gallahue Warren C. carpenter, Emerson, Ream & Thompson, bds. 20 Douglas
Gallatin John W. (col'd) lab. bds. 171 N. Blake
Gallatin Sarah, (col'd) r. 73 N. Bright
Galloway Catherine, r. 204 W. Vt.
Galloway Frank M. r. 204 W. Vt.
Galloway Jane, wid. John, dress mkr. bds. 83 Ind. av.
Galloway Wm. carpenter, bds. 58 Benton
Gallup Edward P. (W. P. & E. P. Gallup) r. 78 N. Tenn.
Gallup Martha, wid. Henry, r. 343 S. East
Gallup William P. (W. P. & E. P. Gallup) r. 78 N. Tenn.
GALLUP W. P. & E. P. (William P. Gallup and Edward P. Gallup) com. mers. and grain dealers and agents for Fairbanks' scales, 74 W. Wash.
Galvert Samuel. student at GREGORY'S NATIONAL BUSINESS COLLEGE OF TRADE. 24½ E. Wash.
Galvey Michael, lab. r. S. Noble, cor. E. La.
Galvin Albert, bds. Little's Hotel
Galvin George W. student, bds. Little's Hotel
Gamerdinger Jacob, blacksmith, Helwig, Roberts & Co. r. 613 E. Wash.
Ganan Stephen, lab. telegraph line, r. 372 S. Tenn.
Gansburg Frederick, baggage master, Union depot
Ganter Cass, confectioner, 237 E. Wash. r. same
Ganter Daniel, engineer, bds. 237 E. Wash.
Gapen Philip M. traveling salesman, Elliott, Ryan & Co. r. nr. corporation line, Bluff rd
Garbutt Benjamin C. carpenter and joiner, bds. 15 Henry
Gardener Joseph, tinsmith, r. 118 Ind. av.
Gardener Wm. H. tinner, r. 225 N. Liberty
Gardiner Harvey, millinery store, r. 57 W. Ohio
Gardner Conrad, butcher, r. W. Indianapolis
Gardner Frank M. printer, Herald office, bds. 213 N. Penn.
Gardner Harvey R. (Catlin & Gardner) r. 57 W. Ohio
Gardner Joseph, engineer, I. & C. R. R. bds. 78 Benton
Gardner R. cooper, bds. 297 W. Wash.
Gardner Samuel B. cooper, Daniel Burton, bds. Walker House
Gardner W. grocer, r. 31 N. James
Gardner Wendell, carpenter, Helwig, Roberts & Co. r. 247 Ind. av.
Gardner & Enners, (Conrad Gardner and Louis Enners) butchers, cor. Noble and Mich.
Garigus William, wood hauler, r. 142 Elm
Garity Michael, messenger, Adams Express Co. 12 E. Wash.
Garner Charles L. asst. superintendent City Hospital, r. same

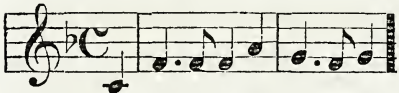

STECK PIANOS,

IN GREAT VARIETY AT

BUTTERFIELD & CO.'S,

22 West Washington St.

Garner L. W. clk. A. Daumont & Co. 88 E. Wash.
Garner L. W. trav. agt. bds. 237 E. South
Garrett Aaron (A. Garrett & Co.) r. 257 E. Wash.
Garrett Benjamin D. carpenter, r. James nr. cor Ind. av.
Garrett David, box fac. 162 N. Noble, r. 166 N. Noble
Garrett J. r. 257 E. Wash.
Garrett A. & Co. (Aaron Garrett & Henry Levy) second-hand clothing, 257 E. Wash.
Garrison Robert M. student N. W. C. University.
Garrison William L. shoe mkr. F. A. Wiley, bds. Blake bet. Vt. and Mich.
Garver Mathias, teamster, bds. 68 W. South
Garver Patrick, lab. Rolling Mill, r. 16 Willard
Garvey Charles, lab. Indianapolis Rolling Mill
Garvey Charles, plasterer, arsenal, r. E. Mich. terminus
Garvey Patrick, Indianapolis Rolling Mill
Gass Andrew, butcher, r. 116 E. St. Joseph
Gass Charles, blacksmith, L. Gass, r. St. Clair bet. Spring and Davidson
Gass F. P. student at BRYANT, STRATTON & Co.'s COMMERCIAL AND BUSINESS COLLEGE, Blackford's Block
Gass Louis, blacksmith, r. 432 E. St. Clair
Gastetter Frederick, teamster, Spiegel, Thoms & Co.
Gaston Edward Y. carriage makr. J. Mull, r. Ky. av. c. W. Md.
Gaston Hiram Mrs. boarding, 37 Ky. av. r. same
Gaston John M. physician, 66 E. Market r. E. N. Y. cor. N. N. J.
Gaston Simpson B. (Gaston & Co.) r. 35 N. Ala.
GASTON & CO. (Simpson B. Gaston and James L. Carico) saloon, Oriental House
Gatch Con. B. book keeper, John Fishback, bds. Oriental House
Gattenby Emily, wid. James L. r. 440 Va. av.
Gattenby John B. lab. r. 440 Va. av.
Gattenby Sarah J. wid. John, r. 440 Va. av.
Gates Austin B. (Gates, Pray & Co.) r. 409 N. East
Gates John, blacksmith, r. 223 E. Market
Gates Peter M. carpenter, bds. 113 Mass. av.
GATES, PRAY & CO. (Austin B. Gates, William Pray and David Mills,) livery and sale stable, N. side E. Market square
Gates & Lemon, (John J. Gates and Edwin Lemon,) general blacksmithing, 26 S. N. J.
Gather George, (col'd) lab. r. Athon E. City Hospital
Gaughan Lackey, teamster, r. 356 S. Tenn.
Gauner John, shoe mkr. r. 187 E. South
Gaus Caroline, wid. Charles, r. 65 W. McCarty
Gauspoul Henry, cabinet maker, Spiegel, Thoms & Co.
Gavey John. lab. r. 27 Ala.
Gay Alfred. r. 38 N. West
Gayfer Charles J. clk. W. & H. Glenn, bds. 5 Eden's Block
GAZETTE COMPANY, (Joseph M. Tilford, Nathan Shurtleff, Daniel Macauley, Abraham E. Smith and William E. Smith, proprietors, Indianapolis Evening Gazette, 27 S. Meridian
Gearld Fitz, chair maker, r. 158 Blackford
Gehbauer Conrad, engineer, Indianapolis Paper Mill, bds. 172 W. Md.
Gehing Conrad, clk. telegraph office, r. 361 S. Ala.
Gehring Fred. printer, r. 184 S. Del.
Geiger George W. (Landers & Co.) r. 434 N. Tenn.
Geiger John W. clk. r. 273 N. Liberty
Geiger Robert W. local agt. B. R. R. Depot, bds. Spencer House
Geis Francis J. book binder, r. 163 Union
Geis Florence, bds. 60 S. Del.
Geis John, (Geis & Knarzer,) r. 76 S. Del.
Geis & Knarzer (John Geis and George Knarzer,) saloon, 76 S. Del.
Geis L. A. saloon keeper, bds. 60 S. Del.
Geisel Christian, carpenter, B. R. R. r. 222 N. Davidson
GEISEL GEORGE, blacksmith, 144 Fort Wayne av. r. same
Geisel Henry, (Geisel & Enners) r. 291 Mass. av.
Geisel Henry, striker, Sinker & Co.

Geisel John, blacksmith, B. R. R. shop' r. 249 N. Davidson
Geisel Martin, terra cotta mnfr. J. N. Glover, bds. California House
Geisel & Enners, (Henry Geisel and William Enners,) grocery and feed store, 389 N. Noble
Geisendorff Christian E. (C. E. Geisendorff & Co.) r. 334 W. N. Y.
GEISENDORFF C. E. & CO. (Christian E. Geisendorff, Jacob C. Geisendorff, Mrs. S. H. Geisendorff, and Isaac Thalman) dry goods dealers, 61 and 63 W. Wash. and woolen mnfrs. Wash. nr. White river
Geisendorff George E. salesman, Geisendorff's wool factory, r. 103 W. South
Geisendorff Harry, book-keeper C. E. Geisendorff & Co. bds. 439 N. N. J.
Geisendorff Jacob C. (C. E. Geisendorff & Co.) r. 191 N. N. J.
Geisendorff S. H. Mrs. (C. E. Geisendorff & Co.) r. 191 N. N. J.
Gelsnleiliechter George, lab. Henry Weghorst, r. Japan, nr. Morris
Gelzenleuchter Peter, clk. F. Simon, r. 188 N. Noble
Gelzmelnechter John, r. 340 N. R. R.
George Frederick C. engineer, P. R. R. bds. 118 Benton
George Israel, clk. Benjamin Davis, bds. 249 E. La.
George James, painter, Samuel Moran, 28 S. N. J. r. 312 E. North
George M. painter, Frank Fertig, r. South, cor. Ill.
George Otis S. stage carpenter, Metropolitan Theatre, r. 28 N. Miss.
George Robert, r. 24 N. Miss.
George Sarah Mrs. r. 520 N. Miss.
George Silas A. machinist, r. 321 E. Ohio
George Wm. engineer, J. Fishback, r. Miss. cor 1st
Georgi Henry L. (Georgi & Hack) r. 189 Va. av.
Georgi William E. student at BRYANT, STRATTON & Co.'s COMMERCIAL AND BUSINESS COLLEGE, Blackford's Block
GEORGI & HACK, (Henry Georgi and John Hack) proprs. Wood Lawn Greenhouse and Nurseries, Va. av. ab. South
Geots Charles, saloon, 81 E. Wash. r. same
Gephart Charles, r. 120 Mass. av.
Gephart Henry, cigar mkr. r. 134 E. McCarty
Gerardy Nicholas, tailor, Joseph Staub, r. 187 N. Davidson
Gerber Andrew, butcher, r. 276 W. Mich.

ADAM HELM,
CARPENTER,
Repairing and Jobbing,
296 *North Liberty St.*,
INDIANAPOLIS, INDIANA.

Gerhardt F. R. druggist, Bluff rd. cor. W. McCarty, r. same
German Evangelical Church, N. J. nr. Ohio
German Lutheran Church, se. cor. E. Ga.
German M. E. Church, E. Ohio nr. N. J.
German Mutual Fire Ins. Co. 16 S. Del.
German Reformed Church, N. Ala. bet. Wash. and Market
Gerran Daniel, lab. bds. alley bet E. Ga. and Meek
GERSTNER ANTHONY J. merchant tailor, 173 E. Wash. r. same
Gervin Joseph, porter, Ray House
Gesinger David, tailor, r. 62 Grant
Gesnki Christian, carpenter, r. 85 Davidson
Gettier George W. moulder, bds. Ray House
Getyendanner John, baker, John C. Weinberger, bds. California House
Getyendanner William, clk. 138 S. Meridian
Geyer David, tailor, J. Staub, 2 Odd Fellows Hall
Geyer Martin, soap mkr. Francis Bergmann, r. S. Ill. nr. corporation line
Gibbons Joseph, cooper, r. 138 Bluff rd.
Gibbs Annie, (col'd) servant, bds. S. Tenn. cor. South
Gibbs Duncan, (col'd) barber J. G. Britton, bds. 181 W. Wash.
Gibbs William P. cabinet mkr. Wilkens & Hall, r. 33 S. West
Gibiin David, lab. r. 60 Bates
Giblin John, clk. John McGinniss, bds. 280 E. Wash.
GIBSON ANDREW M. Gen. agt. Ins. Co. cor. Meridian and Wash. bds. 162 N. N. J.
Gibson Cyrus W. butcher, r. N. Tenn. bet. Fourth and Fifth
Gibson David. (Sohl, Gibson & Co.) r. 27 N. California
Gibson Harvey, blacksmith, bds. cor. N. Y. and Douglas
Gibson James, marble cutter, T. S. James & Co. r. 36 Fayette
Gibson John, r. N. Miss. bet. Fifth and Sixth
GIBSON WILLIAM T. Pres. Ins. Co. 5 Odd Fellows Hall, r. 140 N. Ala.

The Burdett Organ

Approaches the nearest perfection of

ANY REED INSTRUMENT.

BUTTERFIELD & Co., Agents.

Gibson William, carpenter. bds. nr. Pearl bet. S. N. J. and Ala.
Gibson William S. carpenter, N. H. Low & Son, r. 30 S. N. J.
Gideon Harvey (col'd) lab. bds. 623 N. Miss.
Giesing Frederick, machinist, Eagle Machine Works
Giezedamer Anna, wid. r. 319 N. Noble
Giezedamer Henry, lab. bds. 319 N. Noble
Giezedamer John, baker, r. 319 N. Noble
Giezedamer Rudolph, baker, bds 319 N. Noble
Giezendamer Nicholas, baker, 170 W. Wash.
Giezendanner William, confectioner, bds. 138 S. Meridian
Gilbert James, printer, Downey & Brouse, bds. 20 S. Penn.
Gilbert Edward, life ins. agt. 4 Blackford's Block, r. 303 Ind. av.
Gilbert S. bds. 73 N. Ill.
Gilbrecht Jacob, shoe mkr. 326 S. Del. r. same
Gilchrist David, stone mason, r. 298 E. Mich.
Gildersleeve Eliza L. teacher, Indiana Female College, bds. N. Meridian c. W. N. Y.
Gilroy Daniel K. carpenter, bds. 26 Douglas
Gilkey Oliver B. architect, bds. 153 W. Md.
Gilkison William F. printer, Journal Office, r. 127 Meek
Gilleland James W. plasterer, r. — Dougherty
Gilleland George, carpenter, bds. 277 Va. av.
Gillespie John, stone mason, bds. W. Indianapolis
Gillespie William J. 116 N. Del. bds. 78 E. Ohio
Gillet Horace S. teacher, Deaf and Dumb Asylum, r. 478 N. Penn.
Gillett O. T. clk. bds. Oriental House
Gillig Barnard, r. 63 Hosbrook
Gillig Thomas, [Weibel & Gillig,] r. 63 Hosbrook
Gillin John, farmer, r. 366 S. Tenn.
Gillson Maria C. domestic, r. Institute for Blind
Gillum Samuel A. student at Bryant, Stratton & Co's. Commercial and Business College, Blackford's Block
Gilmore Daniel F. brick mason, r. 329 Va av.
Gilmore George, upholsterer, Wilkens & Hall, bds. 153 W. Md.
Gilmore Hannah, wid. Daniel, r. 94 Douglas
Gilmore Joseph L. upholsterer, Wilkens & Hall, bds. 153 W. Md.
Gilmore Thomas H. pressman. Downey & Brouse, bds. 329 Va. av.
Gilmore Samuel H. [Nolan & Gilmore,] r. 94 N. Douglas
Gilpin John, student at Gregory's National Business College of Trade, 24½ E. Wash.
Gilvin E. L. clk. bds. 171 S. N. J.
Gimble Barbara Mrs. r. 133 Fort Wayne av.
Gimbel Henry, porter, J. K. Sharpe, r. 109 Stevens
Gimbel Martin, cabinet maker, 193 E. Wash. r. 211 N. Davidson
Gimbel Martin, porter. H. F. West & Co. r. 109 Stevens
Gimbel Michael, clk. J. K. Sharpe, r. 109 Stevens
Gimber Henry, teamster, r. 132 Bluff rd.
Gingel George, r. 328 S. Del.
Gingrich John, wood worker, G. Lowe
Ginz Henry, (Ginz & Bro.) r. 77 N. Liberty
Ginz Michael, (Ginz & Bro.) r. 297 E. Ohio
Ginz & Bro. (Henry and Michael Ginz,) saloon, basement Littles Hotel
Gintensberger H. V. stone cutter, r. Dunlop
Gipe —— brakeman, C. & I. C. R. R. bds. 58 Benton
Girard Charles, mason, r. 286 N. Winston
Girdler Jennie E. Miss, clk. J. H. Baldwin & Co.
Girton Benjamin Franklin, teamster, bds. 291 E. Ohio
Gisal Martin, bds. California House
Gisiking Christiana, wid. Frederick, r. 381 Va. av.
Givan Margaret, wid. James, pres. Female Bible Society, r. 246 E. Market
Given George W. machinist, 313 E. George
Givens O. C. student at Gregory's National Business College of Trade, 24½ E. Wash.
Gizen Frederick, machinist, r. Wabash al. bet. N. J. and East
Gladden Alfred H. cooper, 211 W. Md. r. 30 S. West

Gladmon Archibald, brakeman, I. & C. R. R. bds. 144 Ind. av.
Glaser, Mitchell & Co. (Glaser Bros. of Cincinnati, and Jacob Mitchell and Benjamin Gundelfinger) clothing, 2 Bates House,
Glaspy John, bds. Collins House
Glass Henry, lab. r. 34 Helen
Glass Michael, bds. 62 S. Del.
Glasscock William, carpenter, r. 54 N. Bright
Glavin Edward, apprentice, Sinker & Co.
Glaze Edward, printer, r. 370 N. Tenn.
Glaze George, confectioner, r. 370 N. Tenn.
Glazier Catherine, wid. Jacob, bds. 178 S. N. J.
Glazier Charles, com. mer. r. 129 Va. av
Glazier Daniel, engineer, r. 185 S. N. J.
Glazier Francis H. steam fire engineer, r. 273 W. Wash.
Glazier Peter F. fireman steam fire engine, bds. 273 W. Wash.
Gleason John, bar keeper, George Rhodius, 15 N. Meridian
Gleason John, janitor Sinking Fund, r. Sinking Fund bldg.
Gleason Thomas, lab. r. Maple, bet McCarty and Ray
Gleeb Michael, lab. r. Wis. cor. Ill.
Gleeson ——, messenger, Savings bank, bds. 71 E. Wash.
Gleeson Wm. drayman, r. Mayhew, nr. Mich. rd.
Glenett Horace, machinist, J. King & Co. bds. 11 S. Miss.
Glenn Amanda, wid. John, r. 373 W. Wash.
Glenn Hugh, (W. & H. Glenn) r. New York City
Glenn Margaret, waiter, Palmer House
GLENN O. FRANK, Agt. EDWARDS & BOYD. 16½ E. Wash.
Glenn Wm. (W. & H. Glenn) r. 292 N. Meridian
GLENN W. & H. (William and Hugh Glenn) proprs. New York Store, dry goods, Glenn's Block, E. Wash. nr. Meridian
GLENN'S BLOCK, from 25 to 33 E. Wash.
Glessing Thomas B. artist, r. 237 W. N. Y.
Glick John, machinist, Chandler & Taylor, r. 367 W. Wash.
Glines James, moulder, Eagle Machine Works
Globe House, Herman Gruenert, 183 S. Ill.
Glover Joseph N. terra cotta mnfr. r. 426 N. Miss.
Glover Nettie Miss, bds. W. Md. nr. Canal
Glover Wm. B. moulder, r. 53 Eddy
Gluck Herman, peddler, bds. 83 Ann
Goas John H. (Goas & Co.) r. W. Mich. rd.
Goas & Co. (John H. Goas and Joseph Nurre) glue mnfrs. Mich. rd. nr. Fishback's tannery
Gochenower Samuel, sleeping-car conductor, B. R. R. Line, bds. Sherman House
Goddard Samuel, jr. (Goddard & Sons) r. 56 W. Ga.
Goddard Samuel, sr., (Goddard & Sons) r. 56 W. Ga.
Goddard & Sons (Samuel Goddard, Thomas Goddard and Samuel Goddard, jr.) stone cutters' lot cor. Ky. av. and W. Ga.
Goddard Samuel, student at BRYANT, STRATTON & Co's COMMERCIAL AND BUSINESS COLLEGE, Blackford's Block
Goddard Thomas, student at BRYANT, STRATTON & Co's COMMERCIAL AND BUSINESS COLLEGE, Blackford's Block
Goddard Thomas (Goddard & Sons) r. 56 W. Ga.
Godsall David, conductor C. & I. R. R. bds. Sherman House
Goe Henry S. spoke factory, r. 179 S. Ill.
Goe Henry S. turner, r. Maple bet. McCarty and Kay
Goe Hezekiah M. grocer, 352 W. N. Y. r. same
Goe Hezekiah N. clk. bds. 352 W. N. Y.
Goe John C. spoke turner, bds. 266 S. Ill.
Goe Lemuel T. (Winter & Goe) r. at Sharpsville
Goebel Anna E. wid. Henry L. r. 126 Hosbrook
Goebel John, carpenter, r. 221 Bluff rd.
Goedker Rudolph, tailor, r. East
GOEPPER F. & CO. (Frederick Goepper and George Mannfeld) merchant tailors, 17 E. Wash.
Goepper Frederick (F. Goepper & Co.) r. 75 N. Ill.
Goetzenderm John, baker, bds. Concordia House
Goff David, lab. r. 241 Union
Goff William R. engineer, bds. 181 S. Union
Goffard Susannah, 183 Douglas
Gogan Richard, boiler mkr. Sinker & Co.
Gogen James, printer, Journal office, r. Blackford nr. Vernon
Gogen Mary, wid. Richard, r. 52 S. Ala.
Gogin Michael, lab. r. 474 E. Ga.
Gohl John J. carpenter, r. 153 Huron
Going Claiburne, (col'd) lab. 297 Ky. av.
Goken William, sawyer, r. 43 S. N. J.

CYCLOID PIANOS

ARE ELEGANT IN DESIGN,

AND HOLD TIME REMARKABLY.

BUTTERFIELD & Co., Agts.

Golay A. M. student BRYANT, STRATTON & Co's COMMERCIAL AND BUSINESS COLLEGE, Blackford's Block
Gold Samuel N. clk. N. W. Mutual Life Ins. Co. bds. 405 W. Wash.
Gold Adam, grocer, 405 W. Wash. r. same
Gold Samuel M. clk. bds. 405 W. Wash.
Golden Dennis, lab. r. 373 Va. av.
Golden Patrick, r. 263 S. Del.
Golding Andrew J. painter, bds. 191 Huron
Golding James E. blacksmith, Chandler & Taylor, r. 193 E. Huron
Golding Wm. G. Carriage, painter, r. 191 Huron
Goldman Jacob, rag dealer, r. 277 S. Del.
Goldsberry Bayless S. [L. D. Goldsberry & Bro.] bds. 129 N. Ill.
Goldsberry George, teacher, r. 241 Va. av.
Goldsberry G. S. shipping clk. Cottrell & Knight, r. 204 Va. av.
Goldsberry Livingston D. [L. D. Goldsberry & Bro.] stoves, 9 Bates Block r. South c. Ala.
GOLDSBERRY L. D. & BRO. [Livingston D. and Bayless S. Goldsberry,] hats and caps, 32 W. Wash.
Goldsborough John F. engineer, r. 138 E. McCarty
Goll John, machinist, Sinker & Co's
Gomer J. M. Rev. pastor German Evangelical Church
Good Ezra, student, N. W. C. University
Goodall Martin, [col'd] hod carrier, r. 185 Elm
Goodhart Benjamin F. [Faught, Taylor & Co.] r. Mich. nr. Del.
Goodhart John F. clk. G. W. Leonard, r. 94 Mass. av.
Goodin ——— carpenter, bds. 169 S. Tenn.
Goodlif Robert, sign painter, r. rear 282 N. Liberty
Goodman Charles, cabinet mkr. r. 111 S. Ill.
Goodman George, cabinet mkr. r. 141 N. Del.
Goodman Mary J. milliner, 141 N. Del. r. same
Goodman Philip, sawyer, Osgood, Smith & Co's, bds. 331 S. Penn.
Goodnoe Jonas D. lab. bds. 406 S. Tenn.
Goodpeler Peter, clk. r. 204 N. Noble
Goodrich Elizabeth, wid. Lewis, r. 753 N. Miss.
Goodwiller Victoria, feeder, Journal Office, r. 153 Va. av.
Goodwin Elijah, pres. Sinnissippi Fire Insurance Company, 35 E. Market
Goodwin M. M. B. Mrs. editress and publisher Christian Monitor, Journal Building
Goodwin Robert M. (Morrow, Goodwin & Hay,) r. 282 N. Penn.
Goodwin Thomas A. (J. S. Dunlop & Co.) r. E. Wash. 2 miles E. of city
Goodwin William E. engineer, C. & I. R. R. bds. 360 N. Ala.
GOODYEAR WILLIAM, bonnet bleacher, 66 N. Ill. bds. 73 N. Ill.
Gooseberry Andy (col'd) plasterer, r. Camp Carrington
Gordon George E. lawyer, 6 Odd Fellows Hall, r. 230 N. Penn.
Gordon James, r. 83 Ind. av.
Gordon Jonathan W. (Ray, Gordon & March.) r. 322 W. N. Y.
Gordon Maragaret, wid. George, r. 77 Ind. av.
Gordon Marion, bartender, r. 83 Ind. av.
Gorgas Solomon A. hardware, r. 175 N. Ala.
Gorham William H. awning maker, r. 78 Ind. av
Gorion Nicholas, carpenter, r. 317 N. Davidson
Gorke Adolph, builder, se. cor. Cedar & Elm
Gorman Daniel, r. 82 Ind. av.
Gorman James, switchman, B. R. R. r. 90 S. East
Gorman Patrick, bar tender, bds. 82 Ind. av.
Gorman Thomas, blacksmith, r. 76 S. Mo.
Gorrell A. Willis, salesman, Henry F. West & Co. r. 169 N. Miss.
Gorsuch Charles, salesman, Anderson, Bullock & Starrett, bds. Spencer House
Gosney Lucy Mrs. r. 327 S. Ala.
Gosney Richard M. brick mason, bds. 327 S. Ala.
Goss Louis, mason, r. 329 N. Davidson
Goss Mark W. (Evans, Mayo & Co.) r. 130 Va. av.
Gosset Francis, teamster, r. 456 Roset
GOTH, BROWN & BUSCHMANN, (Peter Goth, John W. Brown and William Buschmann,) grocers, produce and feed, 489 N. N. J.
Goth Edward G. student, N. W. C University

Goth Jacob. tinner, D. Root & Co. r. 449 N. N. J.
Goth Louis, tinner, D. Root & Co's. r. 449 N. N. J.
Goth Peter, (Goth, Brown & Buschmann) r. 449 N. N. J.
Goth Valentine, carpenter, Hellwig & Co's, r. 376 E. N. Y.
Gott Thomas, r. 219 S. Tenn.
Gotte John, lab. r. 284 N. Liberty
Gottschell John, foreman carpenter shop, C. & I. C. R. R. bds. Meek bet. Noble and Liberty
Gougeon Mary, wid. Leon, r. 214 Huron
Gouget H. bds. Macy House
Gough Eliza, (col'd) wid. Samuel, r. 213 N. West
Goul Andrew, carpenter, C. & I. C. R. R. r. 185 Meek
Goun Sarah Miss, dress maker, 227 E. Wash. r. 185 E. Meek
Gousepohl Frederick, cabinet maker, r. 264 S. Noble
Gousha John, r. room No. 3, Wallace & Coburn's Block
Governor's Old House, (board'g house) 60 W. Market nr. Ill.
Gowens William, (col'd) lab. M'Cord & Wheatley
Grabhorn Henry, varnisher, r. 743 N. Ill
Gracer Michael, lab. r. 34 Cherry
Gradstann Henry, carpenter, r. Wis. cor. Bluff rd.
Graefenstein William A. butcher, r. 491 N. Ala.
Graf George P. blacksmith, E. Wash. r. Mich. rd.
Graff Joseph, gardener, r. 285 N. Ill.
Grafton John J. (Grafton & Woodruff) r. 172 W. Wash.
Grafton M. E. Miss, principal preparatory department Indianapolis Female Institute, bds. 74 E. Mich.
GRAFTON & WOODRUFF, (John J. Grafton and John M. Woodruff) druggists, 172 W. Wash.
Graham — bds. 59 N. Ill.
Graham Albert C. messenger American Express Company
Graham Elijah. expressman, bds. 14 S. Miss.
Graham George, gardener, r. N. Ill. c. 3d
Graham John J. flour and feed store, 62 N. Penn. r. 244 S. N. J.
Graham Mary, wid. Richard, r. 252 Mass. av.
Graham Richard, [col'd] lab. r. R. I. se. City Hospital
Graham Richard, plumber, Coulter & White
Graham Richard, stone cutter, bds. 74 N. Penn.
Graham Samuel, r. 37 N. Tenn.
Graham William, brick maker, r. 141 Huron
Graham William E. carpenter, r. Pearl bet. S. N. J. and Ala.
Grainet Henry, tailor, bds. Jefferson House
Grainey Patrick, lab. r. 241 S. Tenn.
Gramling Adam, salesman, J. & P. Gramling, r. 248 East
Gramling Anthony, r. 210 N. Noble
Gramling John A. salesman, [J. & P. Gramling,] r. Railroad c. East.
Gramling John, [J. & P. Gramling,] r. 210 N. Noble
GRAMLING J. & P. [John and Peter Gramling] merchant tailors, 35 E. Wash. [See adv.]
Gramling Peter, [J. & P. Gramling,] r. 212 N. Noble
Graney D. lab. C. & I. C. R. R.
Graney Dennis, teamster, bds. 87 S. West
Graney John, drayman. r. 376 S. Tenn.
Granger A. P. sergeant U. S. A. r. Ill. sw. c. Ga.
Grannaman Charles, hostler, Ray House
GRANT J. LEWIS, genl. supt. Merchants Union Express Company, 42 E. Wash.
Grantz Wm. Lunatic Asylum, r. 47 Hosbrook
Grass Adam, grainer, bds. Concordia House
Grave Clark, student, BRYANT, STRATTON & CO.'S COMM'CIAL AND BUSINESS COLLEGE, Blackford's Block
Grave Highland, clk. Spiegel, Thoms & Co. r. 50 Ellsworth
Graves Charles, receiving clk. Mer. Union Ex. Co.
Graves Charles E. jeweller, r. 320 N. Ill.
Graves Lewis W. r. 296 N. Meridian
Graves Mick, [col'd] porter, C. & I. C. R. R. bds. 387 E. Ga.
Graves Richard, confec. Ky. av. cor. Tenn. r. same
Gravis Charles M. brickmason, r. 47 Coburn
Gravis Sebastian, brickmason, r. 47 E. Coburn
Gravis Sebastian jr. brickmason, r. 47 Coburn
Gray —— engineer, r. 176 E. South
Gray Bass. fireman, paper mill, bds. 272 W. Md.
Gray Charles M. clk. C. & I. C. R. R. r. 332 E. Ohio
Gray Columbus V. moulder, D. Root, & Co. r. 173 Roset
Gray Frank, currier, bds. 73 E. Md.
Gray H. C. student GREGORY'S NATIONAL BUSINESS COLLEGE OF TRADE, 24½ E. Wash.

AGENTS WANTED

In every County in the State to Sell

THE BURDETT ORGAN.

APPLY TO

J. A. BUTTERFIELD & CO.

Gray Henry, fireman, paper mill, bds. 272 W. Md.
Gray Hiram, salesman, Speigle Thoms & Co. r. 34 & 50 W. Vt.
Gray James A. student at GREGORY'S NATIONAL BUSINESS COLLEGE OF TRADE, 24½ E. Wash.
Gray James W. clk. Spencer House
Gray Jerome, lab. r. N. Ill. bet. 4th and 5th
Gray John, music teacher, bds 272 W. Md.
Gray Jonathan, brickmason, r. 291 N. Liberty
Gray Oliver B. fireman, Indianapolis Paper Mill, 172 W. Md.
Gray R. P. (R. P. Gray & Co.) r. 286 Va. av.
Gray Robert, carpenter, r. 78 E. St. Clair
Gray Robert, engineer. r. 28 Lord
Gray R. P. & Co. (R. P. Gray and David V. Burns) real estate and claim agents, 83 E. Wash.
Gray R. R. student GREGORY'S NATIONAL BUSINESS COLLEGE OF TRADE, 24½ E. Wash.
Gray Samuel, r. 298 E. Market
Gray Samuel F. agent star union line, r. St. Clair
Gray Thomas, clk. Todd, Carmichael and Williams, r. 235 N. Ill.
Gray William, bakery. 98 E. South, r. same
Gray William, engineer paper mill, bds. 272 W. Md.
Gray William, r 235 N. Ill.
Gray William H. painter r. 52 Green
Gray W. Riley, engineer Indianapolis Paper Mill, 172 W. Md.
Graydon Alexander, sr. r. 332 E. Ohio
Graydon Andrew, flour and feed, 41 S. Ala. r. 332 E. Ohio
Graydon Charles M. clk. bds 332 E. Ohio
Graydon William works C. & I. C. R. R. freight depot
Grayson Sandford W. conductor, Jeff. R. R.
Greab Gottleib, stone mason, r. 334 N. Railroad
Greanest Henry, proprietor, Jefferson House, 57 E. South, r. same
Greany Dennis, lab. r. 175 Meek
Great Eastern Dispatch, 82 Va. av.
Great Western Dispatch, 82 Va. av.
Great Western Horse Insurance Company, Vinton's Block
Grebe John, lab. r. 33 N. Liberty
Green Ann, milliner, 21 N. East, r. same
Green Charles S. [Green & Vrooman] bds. Macy House
Green Davies M. clk. r. 364 N. Meridian
Green Edward, [col'd] porter, Purdy's Business College, r. L. R. R. bet. 1st and 2nd
Green E i, student at GREGORY'S NATIONAL BUSINESS COLLEGE OF TRADE, 24½ E. Wash.
Green George, tailor, r. 13 Willard
Green G. W. blind maker, bds. Macy House
Green Henry T. student, N. W. C. University
Green James, r. 364 N. Meridian
Green James, farmer, r. 339 Winston
Green James W. pastor Strange Chapel, r. 183 N. Tenn.
Green John, r. 21 N. East
Green John C. [J. C. Green & Co.] r. 510 N. Del.
GREEN J. C. & CO. [John C. Green and John T. Houston] Drugs and Medicines, 98 E. Wash.
Green Joseph, [col'd] lab. r. 225 N. Tenn
Green Martha J. wid. Burgess, r. 37 Maple
Green Perry druggist, r. 129 N. Miss.
Green Sarah, servant, S. Ill. bet. Merrill and South
Green Thomas C. salesman, Anderson, Bullock & Starrett, r. 364 N. Meridian
Green W. H. student, GREGORY'S NATIONAL BUSINESS COLLEGE OF TRADE, 24½ E. Wash.
Green William H. lab. r. W. Indianapolis
GREEN & VROOMAN, [Charles S. Green and Addison Vrooman,] rustic shade manufactory, 40 Ky. av.
Greenan Joseph, conductor, C. & I. R.R.
Greene Allen C. chair painter, Schelling & Bro. r. 199 Huron
Greene David W. chair painter, r. 199 Huron
GREENE JAMES, agt. Merchants' Union Express Co. office, 42 E. Wash. r. 364 N. Meridian
Greene Leroy W. salesman, Evans, Mayo & Co. bds. Sherman House
Greene N. S. book keeper, First National Bank, r. 364 N. Meridian
Greenen Joseph, conductor, C. & I. C. R. R. bds. 58 Benton

Greenfield Daniel C. clk. bds. 323 W. Wash.
Greenfield Robert, r. 323 W. Wash.
Greenin John, lab. Lieber's brewery, bds. Jefferson House
Greenleaf & Anderson, (Clement L. Greenleaf and Milton Anderson) machine shop. 325 S. Tenn.
Greenleaf Clement L. (Greenleaf & Anderson) r. 179 Eddy
Greenleaf Edward, machinist, r. Tenn. bet. McCarty and Ray
Greenleaf Timothy. machinist, bds. 416 S. Tenn.
Greenleaf Wm. A. machinist, B. F. Haugh & Co. r. 416 S. Tenn.
Greenstreet Jason, book keeper, B. & S. Coffin, bds. Pyle House
Greenawalt John G. clk. Ind. Military Agency, r. 223 N. Miss.
Greenwalt Albert J. porter, Crossland, Maguire & Co. r. 448 S. Ill.
Greenway John B. shoe mkr. r. 237 Madison av.
Greenwood Joseph, drayman, r. Bethel rd.
Greer Elisha, (E. & S. H. Greer) r. 107 Meek
GREER JAMES, furniture dealer, 249 S. Miss. r. 242 S. Miss.
Greer Stephen H. (E. & S. H. Greer) bds. 107 Meek
GREER E. & S. H. (Elisha Greer and Stephen H. Greer) grocers, 285 E. Wash.
Gregg James, wagon mkr. r. Ind. av. bet. Miss. and Mo.
Gregg Joshua, clk. John E. Fawkner, bds. 36 N. Del.
Gregor Henry, tailor, 121 S. Ill. r. 223 N. Noble
Gregor Jeremiah W. checkman, I. & C. R. R. 32 Greer
Gregoire August, tailor, bds. California House
Gregory Dennis, bar keeper. Albert Christy, bds. California House
Gregory Thomas, moulder, D. Root & Co. bds. 176 S. Del.
GREGORY URIAH, pres. Gregory's National Business College, 24½ E. Wash. r. 80 S. Tenn.
Gregory William B. (Foster, Holloway & Co.) bds. Sherman House
GREGORY'S NATIONAL BUSINESS COLLEGE, 24½ E. Wash.
Grein John, baker, 264 E. Wash. r. same
Greiner John, shoe mkr. r. 187 E. South
Greon Michael, r. rear, 325 S. Penn.
Gresh Benjamin F. musician, 382 E. St. Clair
Gresh Samuel, carpenter, r. 265 N. West
Greuzard Louis S. painter, r. 454 Va. av.
Grey J. W. bds. Spencer House
Gridley S. P. student at BRYANT STRATTON & Co's COMMERCIAL AND BUSINESS COLLEGE, Blackfords Block
Griese Frank A. grocer, 83 E. McCarty, r. same
Grieshaber John, boiler mkr. Eagle Machine Works
Griesheimer John, saloon, 80 S. Del. r. same
Griesheimer Morris, (M. Dernham & Co.) bds. Circle Restaurant
Grifenstine Wm. meat market, 105 Mass. av. r. 491 N. Ala.
Griff John, boiler mkr. Sinker & Co.
Griffen Michael, lab. Indianapolis Rolling Mill Co.
Griffin Bat. expressman, r. 26 James
Griffin Denis, lab. r. 252 S. Mo.
Griffin George, clk. Doty & Griffin, bds. 376 S. Del.
Griffin James, lab. r. 2 Walters
Griffin John, carpenter, r. nr. river bank, bet. Vinton and Rockwood
Griffin John, lab. r. 75 Fayette
Griffin John H. (col'd) teamster, r. Mo. bet. Ind. av. and North
Griffin John W. painter, r. 376 S. Del.
Griffin Martin, expressman, r. Camp, nr. St. Clair
Griffin Martin, lab. r. 115 Elm
Griffin Michael, bds. cor. Rose and Grant
Griffin Michael, drayman, r. 95 Fayette
Griffin Michael, engineer, r. 142 S. Noble
Griffin Michael, lab. r. S. West, nr. Rose
Griffin Michael, teamster, r. 90 Fayette
Griffin Michael, teamster, bds. 2d, bet. Ill. and Meridian
Griffin Patrick, r 376 S. Del.
Griffin Patrick, lab. r. 23 Bates
Griffin Patrick, lab. r. 153 Huron
Griffin Peter, printer. Journal office, bds. Oriental House
Griffin Sarah A. wid. James, r. 362 S. Del.
Griffin Thomas, lab. 142 S. Noble
Griffin Thomas, lab. bds. 294 Madison av.
Griffin Timothy, lab. bds. 26 James
Griffin Timothy, (Griffin & Doty) r. 376 S. Del.
GRIFFIN & DOTY, (Timothy Griffin and David Doty) saloon, 48 S. Penn.
Griffith A. E. student N. W. C. University
Griffith Albert, tinner, Chas. Cox, 76 W. Wash.
Griffith Andrew J. r. 435 N. East
Griffith Carmi, carpenter, r. 23 Short
Griffith George, plasterer, r. 83 W. St. Clair
Griffith Humphrey, 78 N. Ill.

STRINGS,

20 per cent. Lower than any other House.

DEALERS SEND FOR SAMPLES TO

J. A. BUTTERFIELD & CO.,

22 West Washington Street.

Griffith James H. engineer, I. & C. R. R. bds. 99 Benton
Griffith Josiah R. real estate agt. r. 42 S. Miss.
Griffith Pleasant F. bds. 78 N. Ill.
Griffith Traver. carpenter, arsenal, r. Broadway, nr. cor. Cherry
Griffiths John, switch man, Central R. R. bds. 177 Meek
Grift Henry, lab. Lesh & Tousey, r. Roset
Grigby James, carpenter, r. 114 Mich. rd.
Griggs Richard W. student at BRYANT, STRATTON & Co's COMMERCIAL AND BUSINESS COLLEGE, Blackford's Block
Griggsby Gabriel. tobacconist, James Cahall, bds. 62 Gray
Griggsby Morris, cook, Spencer House.
Grim Casper, carriage painter, r. 174 E. St. Joseph
Grim Jacob J. sr. cistern builder, r. 174 E. St. Joseph
Grim Jacob J. jr. carriage builder, r. 174 E. St. Joseph
Grim L. student at BRYANT, STRATTON & Co.'s COMMERCIAL AND BUSINESS COLLEGE. Blackford's Block
Grim Mary, wid. John, r. St. Mary, bet. Ala. and Del.
Grimes Elmore, cooper, bds. 297 W. Wash.
Grimes Wm. H. carpenter, Emerson, Beam & Thompson, r. 325 N. West
Grimling Adam, clk. r. 248 E. La.
Grimm John, brewer, bds. cor. South and Penn. with H. Gruenert
Grimm John, cabinet mkr. Cabinet Makers' Union, 105 E. Wash.
Grimm Wendle, cabinet mkr. r. nr. Camp Morton
Grinsteiner George, undertaker, 276 E. Market, r. same
Grobe Charles H. confectionary and eating saloon, 12 La. r. same
Groff Alexander, lab. bds. 314 E. George
Groff Geo. cooper, bds. 314 E. George
Grol Jemmie, lab. Rolling Mill, bds. 302 S. West
Grooms Ansel C. book keeper, Journal office, r. 412 N. N. J.
Grosch John, ale dealer, 203 N. Noble, r. same
Gross Alfred S. clk. Mrs. Neiman & Sons. r. 128 S. Ill.
Gross Charles. baker, bds. 68 S. West
Grossman William, carpenter, r. 123 Fourth
Grosvenor Julius A. Indianapolis Agricultural Works, bds 188 S. Miss.
Grottler Frank, harness mkr. with Reyer & Thoms, bds. Pyle House
Grongit J. T. bds. 59 N. Ill.
Grove Benjamin, grocer, 296 E. Ohio, r. 171 N. Spring
Grove Benjamin F. agt. Wilson's marble yard, r. 171 N. Spring
Grove Samuel A. clk. r. 171 N. Spring
GROVER & BAKER SEWING MACHINE CO. 36 E. Wash. [See adv.]
GRUBBS DANIEL W. sec. Union Fire and Franklin Life Ins. Co. and lawyer and notary public, Martindale & Grubbs.) W. Wash. nw. c. Meridian, r. 282 N. Ill.
Grubbs George W. student at law and notary public. Wash. ne. cor. Meridian, bds. 84 Mass. av.
Grube Jacob, carpenter, r. 356 S. Ill.
Gruenert Herman, Globe House, 183 S. Ill. r. same
Gruenert John H. Jefferson House, 573 South
Gruephaber John, moulder, r. 349 S. Ala.
Guezet Alexander, painter, r. 297 S. Del.
Grulic Andrew, lab. r. 163 E. St. Mary's
Grund George, blacksmith, Washington Foundry, r. 137 Bluff rd.
Grundy Felix (col'd) shoe mkr. W. Ga. cor. Ky. av. r. same
Grunt George, blacksmith, Eagle Machine Works
Grunwoth Thomas, mason, bds. Illinois House
Grust A. C. student BRYANT, STRATTON & Co's COMMERCIAL AND BUSINESS COLLEGE. Blackford's Block
Guardian Life Insurance Co. 4 Blackford's Block
Guffin Henry C. (Guffin & Parker) r. 231 Mass. av.
Guffin Lewis H. student N. W. C. University
Guffin & Parker (Henry C. Guffin and Robert P. Parker) lawyers, 2 Blackford's Block
Guhin Jeremiah, stone cutter, r. 244 S. Ill.
Guite Coney, pump mkr. E. N. Y. nr. Noble
Guinn Eliza J. wid. Seth, r. 439 S. Ill.
Guion Jonathan A. student N. W. C. University
Guisell Christopher, carpenter, B. R. R. L. car works

Guiteer George, moulder, bds. Ray House
Gulion James N. carpenter, r. 10 Walters
Gulliver William, barber, r. 79 Ky. av.
Gumphry Joseph, carpenter, r. 112 N. Noble
Gundelfinger Benjamin (Glaser, Mitchell & Co.) r. 40 N. East
Gunkle Anthony W. brick mkr. r. 36 Orient E. city limits
Gunther Christian, stone cutter, r. 147 S. Union
Gunther Robert, gardener, John M. Lord, bds. Sheridan House
Gustetter Frederick, express man, Speigel & Thoms
Gustin Guinn, brakeman, B. R. R. bds. 275 N. N. J.
Gustin John, with A. L. Hunt & Co. bds. Pyle House
Gustin Levi, physician, La. cor. Ill. r. 275 N. N. J.
Gustin Lewis Q. conductor C. R. R. bds. 275 N. N. J.
Guth Edward, machinist, r. 364 S. Ill.
Gutig Henry, barber, r. 280 E. Market
Gutmiz Henry, drayman, r. 224 N. Davidson
Gutperle Peter, salesman, Speigel, Thoms & Co. r. Noble
Gutzweiler F. lab. Osgood, Smith & Co. Hub Fac. 230 S. Ill.
Guy Fredrick, bds. 362 N. West
Guy J. J. C. student GREGORY'S NATIONAL BUSINESS COLLEGE OF TRADE, 24½ E. Wash.
Guyer David, tailor, Joseph Staub, r. Wisconsin nr. Ill.
Guynn William, frt. conductor T. H. & I. R. R. r. 16 Henry

HAAG Charles, lab. r. 274 Mass. av.
Haas Geo. baker, 314 N. N. J. r. same
Habeny Henry, carpenter, r. 185 W. N. Y.
Haber Wm. student, GREGORY'S NATIONAL BUSINESS COLLEGE OF TRADE, 24½ E. Wash.
Hack George, blacksmith, r. 112 Va. av.
Hack George, helper, Case, Marsh & Wiggins, r. 86 N. West
Hack John, [Georgi & Hack] r. 189 Va. av.
Hacker Asbey P. collector for McCreery & Fay, r. 465 E. Ga.
HACKER WILLIAM, Gr. Sec. F. and A. M. Masonic Hall
Hackett William, lab. 64 S. Liberty
Hackey Joseph, carpenter, r. 69 E. McCarty
Hackleman Thomas, clk. Charles E. Merrifield, 150 N. Tenn.
Hackney William, student, BRYANT, STRATTON & CO'S COMMERCIAL AND BUSINESS COLLEGE, Blackford's Block
Hackstein Christian, lab. Rolling Mill r. 166 Union
Hacky Mary Mrs. wid. John, r. 170 N. Winston
Hadley Cyrus P. student at BRYANT, STRATTON & CO.'S COMMERCIAL AND BUSINESS COLLEGE, Blackford's Block
Hadley David, student N. W. C. University
Hadley H. C. student at GREGORY'S NATIONAL BUSINESS COLLEGE OF TRADE, 24½ E. Wash.
Hadley John W. student, BRYANT, STRATTON & CO'S COMMERCIAL AND BUSINESS COLLEGE, Blackford's Block
Hadley William, city assessor, Glenn's Block r. 381 N. Del.
Haefner August, boots and shoes, 127 W. Wash. r. same
Haehl Henry J. baker and confec. c. Wash. and S. Tenn. r. same
Haerle William, trimmings and fancy goods, 36 W. Wash. r. 342 N. Ill.
Haffield Joseph, teamster, r. 315 E. N. Y.
Hafner Doris Mrs. actress, German Theatre, bds. 30 Ky. av.
Hafner John, actor, German Theatre, bds. 30 Ky. av.
Hagar Edward C. book keeper, Fletcher's Bank, bds. ws. Penn. c. N. Y.
Hagedon Wm. H. clk. Hume, Adams & Co. 26 W. Wash.
Hagenbaugh Henry, clk. Little's Hotel
Hagenbaugh Scott, student N. W. C. University
Hagenbaugh William, student, N. W. C. University
HAGENBAUGH WILLIAM, proprietor Little's Hotel, 201 E. Wash. c. S. N. J.
Hager Eliza, wid. r. 314 N. East
Hager Francis, servant, 104 Va. av.
Hagerty Jane, wid. Daniel, r. Maple c. Morris
Hagerty John, r. Maple, nr. Morris
Hagerty John, student at BRYANT, STRATTON & CO.'S COMMERCIAL AND BUSINESS COLLEGE, Blackford's Block
Hagerty Patrick, teamster, r. 261 S. Tenn.
Hagerty Timothy, lab. r. Maple, cor. Morris
Haggart David, general agt. Great Western Horse Ins. Co. Vinton Block, r. Columbus, Ohio
Haggerty James, currier, John Fishback, r. 125 Meridian

MUSICAL INSTRUMENTS,
STRINGS & MUSIC,
—AT—
J. A. BUTTERFIELD & CO.'S
22 WEST WASHINGTON ST.

Hahl Henry J. student at BRYANT, STRATTON & CO.'S COMMERCIAL AND BUSINESS COLLEGE, Blackford's Block
Hahn Charles F. (C. Frese & Co.) r. 79 N. Ala.
Hahn Charles F. (Hahn & Bals) r. Union Hall
Hahn Henry, boarding house, 65 S. East, r. same
Hahn Jacob, bds. 227 S. Tenn.
Hahn John F. butcher, bds. 366 S. Ill.
Hahn Louis, butcher, 229 S. Tenn. r. 227 S. Tenn.
HAHN & BALS, (Charles F. Hahn and Charles H. G. Bals) wines and liquors, 25 S. Meridian
Haid Frederick, butcher, Noble, nr. Meek
Hailey Kate, waiter, Palmer House
Haines Elizabeth, cook, 109 Va. av.
Haines George, wagon mkr. Case, Marsh & Wiggins. r. 183 W. N. Y.
Haines Phillip, confectioner, r. 65 W. Mich.
Hainzo Lewis, dyer, r. 79 Elizabeth, nr. Blake
Haisch John, printer, "Volksblatt"
Hakies James, lab. D. Root & Co.'s Machine Works
Halday Louis, r. 162 W. Wash.
Halder August, butcher, r. 207 W. Mich.
Hale Henry J. machinist, r. 37 S. West
Hale Henry J. foreman, r. 81 Mass. av.
HALE JUDSON, physician, bds. 59 N. Ill.
Haler P. lab. C. & I. C. R. R.
Hales Albert F. carpenter, r. cor. 1st and Lafayette R. R.
Haley Dennis, lab. r. Ann bet. McCarty and Ray
Haley Jeremiah, lab. r. 68 Coburn
Haley Oliver, engineer, r. 180 Dougherty
Halford Albert J. student, bds. 118 E. St. Mary
Halford E. Mrs. wid. Elijah, r. E. St. Mary
Halford, Elijah W. notary public, r. 118 St. Mary
Halford William E. messenger Daily Evening Gazette, 27 S. Meridian
Hall Charles B. collector, Herald Office, bds. Pyle House
Hall Charles B. student at BRYANT, STRATTON & CO.'S COMMERCIAL AND BUSINESS COLLEGE, Blackford's Block
Hall Charles E. student at N. W. C. University
Hall Charles W. [late "Herald,] r. 71 W. Mich.
Hall Chloe C. Mrs. 6 W. Wash. bds. Palmer House
Hall Earl J. carpenter, r. 31 Coburn
Hall Edward K. [Lawyer & Hall] r. Noblesville, Ind.
Hall Eli A. tailor, 62 E. Wash. r. 556 N. Ill.
Hall Frank, carrier, Gazette Office, 27 S. Meridian
Hall Franklin, lab. r. Elizabeth, S. W. City Hospital
Hall George, painter, bds. 33 N. Noble
Hall George, student, John W. Blake, bds. Md. cor. Miss.
Hall H. C. student at GREGORY'S NATIONAL BUSINESS COLLEGE OF TRADE, 24½ E. Wash.
Hall Henry C. Sinnissippi Fire Insurance Company, 35 E. Market
Hall James, [col'd] lab. r. 114 Ash
Hall John S. r. 283 Patterson S. City Hospital
Hall Leonard A. heater Rolling Mill, r. 10 Henry
Hall Lewis R. book keeper, C. E. Geisendorff & Co. bds. 126 N. Tenn.
Hall Marshall E. carpenter, bds. 2nd bet. Ill. and Meridian
Hall Martin, railroad engineer, r. 50 Huron cor. Noble
Hall Reginald H. (Rand & Hall) r. 210 N. Meridian
Hall Thomas Q. (Wilkens & Hall) r. 125 E. Walnut
Hall Truman W. r. 704 N. Tenn.
Hall Wm. (col'd) carpenter, r. Bright, bet. North and Mich.
Hall Wm. machinist, I. & C. R. R. r. 197 Bates
Hall Wm. M. D. salesman, Donaldson & Alvey, bds. Pyle House
HALL & HUTCHINSON, (Charles W. Hall and Charles P. Hutchinson) proprs. Indianapolis Herald, 16½ E. Wash. (dissolved.)
Hallahan Jeremiah, lab. r. 44 Elizabeth
Hallam Thomas, carpenter, bds. 145 N. Miss.
Hallen Mary Mrs. r. 130 Meek
Hallene George, terra cotta manfr. J. N. Glover, r. 461 S. N. J.
Haller George P. carpenter, bds. 65 S. East
Haller Leon, clk. Jones, Davis & Co. r. Del. nr. Market
Hallian Thomas, lab. r. W. end Coburn
Hallweg L. bds. Oriental House

Book Binding in every Style by Shurtleff & Macauley,

Halmey George, baker. r. 314 N. N. J.
Halpin Martin H. printer, Journal office, r. 229 E. Vt.
Halpin Mary, wid. James. r. 25 Maple
Halpin Patrick. r. 25 Maple
Halpin Wm. steward, Sherman House, bds. Sherman House
Halsell Benjamin, r. Coburn, bet. Wright and East
Halsker Benjamin, lab. C. & I. C. fr't depot, r. 505 S. Tenn.
Halsker Henry, lab. C. & I. C. depot, bds. 505 S. Tenn.
Haltman Henry, lumber man, r. 335 N. Noble
Haltmeyer Charles, carpenter, r. S. Del. nr. city limits
Haly Dennis, lab. Indianapolis Rolling Mill Co.
Haly Patrick, lab. Indianapolis Rolling Mill Co.
Hamaday N. W. student at GREGORY'S NATIONAL BUSINESS COLLEGE OF TRADE. 24½ E. Wash.
Hamburg Henry. cook, Spencer House
Hamer Sarah, wid. Godfrey, r. 311 W. Wash.
Hamerler George E. terra cotta works, r. 461 Roset
Hamill Bernard, drayman, r. 498 N. Miss.
Hamill Michael, drayman, r. McCarty nr. river bank
Hamill Phillip, lab. Indianapolis Rolling Mill Company
Hamilton Alexander, machine hand Warren Tates factory
Hamilton Alfred, clk. Willard & Stowell, r. 63 N. Ala.
Hamilton Benjamin, moulder. r. 128 E. Merrill
Hamilton C. Mrs. [Hamilton & Hazzard] r. 63 N. Ala.
Hamilton Francis W. Deputy County Auditor, r. 291 S. N. J.
Hamilton Frank W. clk. auditor's office, r. 291 S. N. J.
Hamilton House, S. Ill. nr. Ga.
Hamilton James, brick moulder, bds. Mich. rd. E. city limits
Hamilton James, [J. King & Co.] r. 517 Maple
Hamilton James A. deputy county librarian, r. 138 E. Pratt
Hamilton John, bds. 32 E. Ohio
Hamilton John, machinist, B. R. R. machine shop, r. Mich. rd. E. city limits
Hamilton John L. farmer, r. toll gate, Mass. av.
Hamilton John W. Insurance agt. and notary public, room 1 Vinton's Block, r. 138 E. Pratt
Hamilton Mrs. wid. matron Sherman House, bds. Sherman House

EVANS & RICE,

PREMIUM PUMPS,

19 North Alabama St.,

INDIANAPOLIS, IND.

Hamilton Patrick, lab. Ætna Mills, r. 300 W. Market
Hamilton Perry, grocer, 243 Bluff rd. r. same
Hamilton Robert A. machinist, J. King & Co. r 517 S. Maple
Hamilton Robert B. tollman, Mass. av.
Hamilton Samuel bds. Mich. rd. E. city limits
Hamilton Samuel A. helper, B. R. R. machine shop, r. Mich. rd. E. city limits
Hamilton Sarah, wid. John, r. Mich. rd. E. city limits
Hamilton T. D. proprietor Hamilton House, 87 & 89 S. Ill. r. same
Hamilton Thomas J. carpenter, r. 20 S. East
Hamilton William, student at BRYANT STRATTON & Co's COMMERCIAL AND BUSINESS COLLEGE, Blackford's Block
Hamilton William H. H. book binder, W. Sheets, r. Miss. bet. Ohio and N. Y.
Hamilton William S. machinist, r. 74 S. Noble
HAMILTON & HAZZARD, (C. Hamilton and M. Hazzard) proprietors Pattison House, 63 N. Ala.
HAMILTON & SHAW, (Andrew J. Hamilton and James Shaw) retail druggists 47 S. Ill.
Hamlin Carlin, (Hamlin & Jones) r. 11 Circle
Hamlin L. H. livery stable, 200 S. Ill. r. 198 S. Ill.
Hamlin Richard, turner, r. 420 S. Ill.
Hamlin William H. telegraph operator and clk. I. & C. R. R. shop, r. Bates nr. Eddy
HAMLIN & JONES, (Carlin Hamlin and John P. Jones) lawyers, notary public, war claim and collection agents, Wash. ne. cor. Ill.
Hammall Philip, lab. bds 26 Willard
Hammel Andreas, blacksmith, 83 N. Miss.
Hammel George, cigar mkr. r. 181 N. Noble
Hammon Alexander, black smith, bds. Chicago Exchange, 123 S. Ill.
Hammond Lawrence, lab. r. 375 W. Wash.

J. A. BUTTERFIELD & CO.,

MUSIC PUBLISHERS,

22 West Washington St.

HAMMOND SEBRA U. Insurance agent, W. Wash. nw. cor. Meridian, r. 174 W. Mich.
Hammond Upton J. (Hines, Hammond and Howland) r. 393 N. Penn.
Hampton Jehiel B. grocer 155 W. Wash. r. 365 W. Vt.
Hanaway Amos, Rev. pastor United Brethren Church, r. 24 Chatham
Hancock Albert R. carpenter, r. Winston, bet. N. Y. and Mich.
Hancock A. R. student GREGORY'S NATIONAL BUSINESS COLLEGE OF TRADE, 24½ E. Wash.
Hancock John, student GREGORY'S NATIONAL BUSINESS COLLEGE OF TRADE, 24½ E. Wash.
Hand Adolphus C. brick maker, r. Madison rd. N. Nebraska
Hand William, brick mkr. r. Nebraska
Handerling Heinrich, lab. 31 Biddle
Handrahen Francis H. lab. r. 278 S. Tenn.
Handrigan Larry, lab. r. Biddle
Haneman John, (J. & T. Haneman) r. 135 Mass. av.
HANEMAN J. & T. (John Haneman and Theodore Haneman) retail grocers, 135 Mass. av.
Haneman Theodore, (J. & T. Haneman) r. 135 Mass. av.
Haney ——, peddler, r. 129 N. Peru
Haney George, carpenter, r. 123 S. Noble
Hanf Henry, lab. r. 113 Davidson
Hanf Henry, boiler mkr. Eagle Machine Works
Hanf Valentine, expressman, r. 140 Davidson
Hanford J. T. student at GREGORY'S NATIONAL BUSINESS COLLEGE OF TRADE, 24½ E. Wash.
Hank Nicholas, moulder, r. 213 S. Ala.
Hank Peter, moulder, r. 213 S. Ala.
Hanley Emeline M. milliner, bds. 73 N. Ill.
Hanley Patrick, currier, r. 71 E. Md.
Hanlin Catharine, wid. William, r. 19 S. West
Hanlon Frank, saloon, r. 176 W. Ohio
Hanlon James, bar keeper, Palmer House saloon, bds. 176 W. Ohio
Hanlon Mary A. wid. Matthias, r. 324 E. N. Y.
Hanly John, clk. 178 S. Del. bds. Ray House
Hanna David, cooper, bds. 380 S. Mo.
Hanna Emeline, folder, Herald office, r. 380 S. Mo.
Hanna Geo. W. cooper, r. 380 S. Mo.
Hanna Henry, pump mkr. bds. 2d, bet. Ill. and Meridian
Hanna James M. editor Herald, 16½ E. Wash. bds. Palmer House
Hanna John L. r. 407 E. St. Clair
Hanna Mary, sewer, r. 380 S. Mo.
Hanna Mary E. teacher, r. Institute for Blind
Hanna Samuel C. (Crossland, Maguire & Co.) r. 388 N. Ill.
Hanna Valentine C. late paymaster, r. 172 N. Meridian
Hannah Louisa, servt. 8 Noble
Hannah Samuel, r. 131 N. Meridian
Hannaman Henry G. clk. Ind. military agency, r. E. Wash. suburbs.
HANNAMAN WILLIAM, Agt. Ind. military agency, r. E. Wash. outside city limits
Hannan Edward, heater, Rolling Mill, r. 183 High
Hanning John G. (Ramsay & Hanning,) r. 135 E. St. Joseph
Hannon E. J. clk. Wheeler & Wilson, bds. 98 W. Vt.
Hanover Christian, carriage mkr. r. 2 Arch.
Hanrahan Catharine Mrs. wid. John r. 273 S. Tenn.
Hanrahan Michael, T. & I. R. R. fr't depot, bds. 273 S. Tenn.
Hanrahan Patrick G. saloon, 267 S. Tenn. r. 263 S. Tenn.
Hansen John, painter, bds. 30 Ky. av.
Hanshaw Jerry, (col'd) boarding house r. al. bet. W. Ga. and W. Md. cor. S. Mo.
Hansing Anthony F. bar keeper, r. 253 W. Wash.
Hanson Milton, student BRYANT, STRATTON & CO.'S COMMERCIAL AND BUSINESS COLLEGE, Blackford's Block
Hanson A. P. bds. Macy House
Hanson Chas. clk. r. 24 W. McCarty
Hanssen Peter, shoe mkr. bds. 259 S. Del.
Hanthorn Nancy A. wid. William, r. 127 E. Wash.
Hanway Samuel, street contractor, r. N. Liberty
Hanway Thomas H. brick mason, bds. 171 N. Spring
Haon C. F. bds. Union Hall
Hapenny Theodore S. r. 32 W. St. Clair

Haper Jemima, (col'd) wid. James, r. 75 4th
Harbison Alexander L. engineer, Journal Office, bds. 136 W. Vt.
Harbison Robert, mess. Am. Ex. Co. r. 136 W. Vt.
Harbison Sarah, wid. Robert, r. 136 W. Vt.
Harbison William, r. 136 W. Vt.
Harbit Eley, wid. George, r. 37 W. McCarty
Harden Richard, barber, 297 W. Wash. bds. N. Mo.
Hardesty E. J. train dispatcher, J. M. & I. R. R. bds. Ray House
Hardey H. bds. California House
Hardin Edwin, carpenter, r. 225 E. Market
Hardin John G, clk. r. 231 W. South
Hardin R. E. (Haywood & Hardin) r. 225 E. Market
Hardin Robert, lab. C. F. Schmidt, brewery, McCarty, cor. High
Hardin Samuel, carpenter, Haywood & Hardin, bds. 225 E. Market
Harding George A. student N. W. C. University
Harding George C. editor "Herald" r. 127 W. 1st
Harding George W. lab. r. 309 E. N. Y.
Harding Jacob O. printer, Gazette Office, bds. W. S. Ill. nr. Market
Harding John, clk. F. P. Smith, r. 147 W. South
Hardline John, cabinet mkr. Spiegel Thoms & Co.
Hardman H. E. student at Bryant Stratton & Co's Commercial and Business College, Blackford's Block
Hardwick Hellen, r. 33 Fletcher av.
Hardwick James L. student Gregory's National Business College of Trade, 24½ E. Wash.
Hardwick John, carpenter, Sims and Machett, r. 33 Fletcher av.
Hardwick John, book keeper, Landers & Co. bds. Snelson House
Hardy E. A. salesman, bds. Collins House
Hardy G. H. student N. W. C. University
Hardy Patrick, lab. Indianapolis Rolling Mill Co.
Hare Marcus L. wood yard, E. Md. nr. Penn. r. 413 N. Ill.
Hargin John, printer, Herald Office, bds. Commercial Hotel
Hargrave R. W. student Bryant, Stratton & Co's Commercial and Business College, Blackford's Block
Hargueth Theodore, cabinet maker,
Harkness John, printer, r. 179 N. Penn.
Harlan George, (Smith & Harlan) r. 191 Mass. av.
Harlan Levi, clk. R. W. Iliff & Son, bds. 79 N. Ala.
Harlan Lorenzo D. physician, 189 S. Ala. r. same
Harley John, express driver r. 22 James
Harley Richard, hack driver, bds. 22 James
Harley William, notions, r. 342 N. Ill.
Harlin George, turner, r. 136 N. Tenn.
Harlow F. E. receiving clk. Adams Express Company
Harman Otto, lab. r. 262 S. Del.
Harman Stephen, engineer, I. & C. R. R. bds. 99 Benton
Harmining Christian, drayman, r. 59 S. Meridian
Harmining Herman, drayman, Judson & Dodd, r. 76 Railroad
Harnady Thomas B. carpenter, r. 365 N. Ala.
Harness George. piler, Indianapolis Rolling Mill Company
Harness Solomon, r. 39 E. McCarty
Harpell Jerry, clk. bds. Commercial Hotel
Harper Charles, carpenter, bds. 35 Ind. av.
Harper George, conductor, C. & I. R. R.
Harper George, (col'd) waiter, Concordia House
Harper H. Osgood, Smith & Co's hub factory 230 S. Ill.
Harper Henry, cooper, r. 162 Bluff rd.
Harper James, painter, r. 38 Bates
Harper James P. asst. civil engineer, city civil engineers' office, r. 434 N. Del.
Harper Jefferson, carpenter, r. 252 N. Miss.
Harper John L. (Ray, Mayhew & Co.) r. 269 E. Market
Harper William, livery and sale stable 30 S. Penn. r. 32 S. Penn.
Harra Thomas, teamster, bds. 147 W. Md.
Harra William, (Faucett & Harra) r. 70 Ky. av.
Harra William. hostler, bds. 147 W. Md.
Harrington Bridgett, servant Macy House
Harrington Dennis, lab. r. 90 Railroad
Harrington E. M. De Miss, teacher, bds. 74 E. Mich.
Harrington Mary, waiter, Palmer House
Harris Addison C. (Dye & Harris) r. N. J. cor. Mass. av.
Harris Benjamin, attorney at law, r. 299 N. Ala.
Harris Bug, (col'd) lab. r. 229 Minerva
Harris Charles E. carpenter, r. 140 E. North

LEADING MUSIC HOUSE

J. A. Butterfield & Co.,

22 WEST WASHINGTON ST.

Harris David, lab. r. 32 Helen
Harris David, machinist, Sinker & Co.
Harris E. Mrs. cleaning and repairing, 62 S. Ill.
Harris George W. student, BRYANT, STRATTON & CO'S COMMERCIAL AND BUSINESS COLLEGE, Blackford's Block
Harris Henry, (col'd) painter, r. 125 N. Cal.
Harris John H. livery and sale stable, 163 W. Wash. r. Pearl, cor. Miss.
Harris Louis, hack driver, r. al. bet. N. J. and E. Wash. and Market
Harris Marion W. r. cor. Pearl and Miss.
Harris Mumford, (col'd) white washer, r. 125 N. Cal.
Harris Sophia, (col'd) wid. Benjamin, r. Howard, bet. 2d and 3d
Harris Thomas W. plasterer, r. 388 S. West
Harris Wm. (col'd) barber, 319 E. Wash. r. same
Harris Wm. Henry Col. commander, arsenal, r. arsenal
Harrison ——, bds. 32 E. Ohio
Harrison Alfred, (A. & J. C. S. Harrison) r. 252 N. Meridian
Harrison Archibald I. clk. W. Sheets, r. 95 N. Penn.
HARRISON A. & J. C. S. (Alfred and John C. S. Harrison) proprs. Harrisons' Bank, 15 E. Wash.
Harrison Benjamin, (Porter, Harrison & Fishback) r. North, se. cor. Ala.
Harrison Edward G. clk. Harrisons' Bank, bds. 252 N. Meridian
Harrison Irwin, r. 95 N. Penn.
Harrison Irwin C. brick mkr. r. McCarty, cor. Ann
Harrison John C. S. (A. & J. C. S. Harrison) r. 262 N. Meridian
Harrison Joseph G. student N. W. C. University
Harrison Louis, (col'd) servant, 74 E. Mich.
Harrison Reuben E. atty. at law and notary public, 19 W. Wash. bds. 23 Cherry
Harrison Sarah J. wid. Jesse, boarding house, 240 E. Ohio
Harrison Temple C. lawyer and claim agt. 19 W. Wash. r. 23 Cherry
Harrison Thomas, lab. Indianapolis Rolling Mill Co. r. 8 Willard
HARRISONS' BANK, 15 E. Wash.
Harsin Chas. B. carpenter, Draper & Cochran, bds. 209 Draper
Hart Abraham, rag peddler, r. 320 N. Railroad
Hart Andrew T. tinner, Munson & Johnston, bds. Ill. bet. Market and Ohio
Hart Edward F. clk. U. S. Ex. r. 19 W. Pratt
Hart E. J. student, GREGORY'S NATIONAL BUSINESS COLLEGE OF TRADE, 24½ E. Wash.
Hart Francis, carpenter, bds. rear 231 E. Market
Hart James, lab. r. 117 Ind. av.
Hart James R. driver, Am. Ex. Office,
Hart John R. Merchants' Police
Hart Michael, r. 57 Dougherty
Hart Thomas C. clk. W. & H. Glenn, bds. Snelson House
Hart Thomas H. mess. Am. & U. S. Ex. Co's, r. 117 Ind. av.
HART THOMAS J. contractor and builder, E. Pearl nr. Penn. r. 799 N. Tenn.
Hart Thomas J. (col'd) lab. r. R. I. near City Hospital
Hart Timothy S. r. 26 W. Pratt
Hart William, saloon, 248 N. Noble, r. same
Harter Alfred, student BRYANT, STRATTON & CO.'S COMMERCIAL AND BUSINESS COLLEGE, Blackford's Block
Harter Casper, r. 23 Wyoming
Harter John A. (Buckshot & Harter,) r. 42 N. N. J.
Harting Fred, beer mkr. r. 62 Bluff rd.
Harting Henry, (Harting & Boiler) r. 365 S. Ill.
Harting Wm. drayman, r. 230 Union
Harting & Boiler (Henry Harting and Frederick Boiler) brewers, 7 Norwood
Hartline George, cabinet mkr. bds. 314 E. George
Hartman Christian, bds 364 S. Ill.
Hartman Christian, lab. r. 279 E. Ohio
Hartman Christian, lab. r. 80 R. R. St.
Hartman Christoph F. works Fred. P. Rush, r. 279 E. Ohio
Hartman Frederick, wagon mkr. 377 Va. av. r. 479 E. Ga.
Hartman Henry, lab. r. 132 Union
Hartman Matthew, plaster, r. 262 N. Ala.
Hartman Silas, lab. bds. 170 Madison av.
Hartman William, lab. r. 77 E. Ray
Hartney Michael, lab. r. 447 S. Tenn.
Hartpence J. Walter, printer, H. C. Chandler & Co. bds. Oriental House

Blank Books for County Officers at Shurtleff & Macauley's,

Hartpence W. R. student GREGORY'S NATIONAL BUSINESS COLLEGE OF TRADE, 24½ E. Wash.
Hartsel Sarah Mrs. r. 325 E. Wash.
Hartwell Capt. E. clk. Bates House
Hartwig Henry, drayman, Crossland, Maguire & Co.
Hartwig John, porter, Crossland, Maguire & Co.
Harves H. H. student BRYANT, STRATTON & CO'S COMMERCIAL AND BUSINESS COLLEGE, Blackford's Block
Harvey Alden C. (J. T. Dunn & Co.) r. 12 Ind. av.
HARVEY ALONZO D. grocer, 146 Va. av.
Harvey Charles, brakeman, B. R. R. bds. Mich. ne. cor. Winston
Harvey Gideon (col'd) lab. C. H. Buell, 29 W. Pearl
Harvey James R. lab. r. Lafayette R. R. bet. First and Second
Harvey John, brakeman, C. & I. C. R. R. bds. 99 Benton
Harvey Jonathan S. attorney at law, r. 284 N. Tenn.
Harvey Silas L. clerk, City Auditor's office, r. 284 N. Tenn.
Harvey Silas T. deputy City Auditor, Glenn's Block
Harvey Thomas B. (Wright & Harvey) 302 N. Del.
Harwood Irvin M. city collector, r. 67 Madison av.
Haselton Charles, shoe mkr. r. 228 W. Ga.
Haselton William H. law student and notary Ætna bldg. bds. S. Del. nr. Market
Hasket Elijah, (Hasket & Co.)
HASKET & CO. (Elijah Hasket and Conrad Keil) pump mnfrs. Court place, bet. Penn. and Del.
Haskit William I. (W. I. Haskit & Co.) r. 416 N. Ill.
HASKIT W. I. & Co. (William I. Haskit, Elijah B. Martindale and John M. Moore) whol. druggists, 14 W. Wash.
Haslep Isaiah D. master mechanic, B. R. R. r. 225 Va. av.
Hasman Henry, drayman, r. 186 Harrison
Hasman Henry, lab. r. Morris
Hasman Henry, works C. I. & C. R. R. freight depot
Haspet Charles, baker, r. 314 N. N. J.
Hass George, baker, with Fred Bollmann, bds. 107 E. Wash.
Hasselman Louis W. (Hasselman & Watson) N. Meridian cor. Vt.
Hasselman Otto, student, GREGORY'S NATIONAL BUSINESS COLLEGE OF TRADE, 24½ E. Wash.
Hasselman Otto H. salesman, Hasselman & Watson, r. Meridian cor. Vt.
HASSELMAN & WATSON, (Lewis W. Hasselman and H. Watson) whol. grocers, 40 S. Meridian
Hasson Charles, r. 504 N. Del.
Hasson Edward, C. clk John Furnas & Co. r. 98 E. St. Joseph
Hasson James, r. 504 N. Del.
Hasson William, (Daily, Senour & Co.) r. 444 N. Meridian
Hastey John, telegraph repairer, bds. California House
Hastings Edwin L. foreman, Journal office r. 550 N. Illinois
Hastings James, Lieut. 5th cavalry, U. S. A. room 5 Bates blk. bds. bet. Market and Ohio
Hatch Francis K. S. engineer, Emerson, Beam & Thompson, bds. 239 W. Market
Hatfield John J. B. foreman at arsenal, r. 457 E. Ga.
Hathaway Hamilton F. r. W. Indianapolis
Hathaway John, (col'd) lab. r. R. I. S. City Hospital
Hattel Joseph, bar keeper, r. 6 Willard
Hattenbach Nathaniel, cigars and tobacco, 55 S. Ill. bds. same
Hattendorf Henry, mer. tailor, 317 E. Wash. r. same
Hatzman Mathew, saw filer, bds California House
Hauck Jacob, stableman, Wood & Foudray, r. 16 N. Penn.
Haueisen J. Fred. salesman, John A. Heidlinger, r. 73 N. Tenn.
Haueisen William, (Charles Mayer & Co.) r. 285 N. Ill.
Haufler John, lab. r. 450 Ind. av.
Haug Gottleib, barkeeper, California House, bds. same
Haug John, bar keeper, F. Dietz, r. 255 E. Wash.
Haug Michael, saloon, 138 S. Penn.
Hauger Andrew, clk. r. 177 St. Mary
Haugh Adam, r. 208 N. Ala.
Haugh Alexander W. machinist, B. F. Haugh & Co. bds. 244 E. Vt.
Haugh Benjamin F. (B. F. Haugh & Co.) r. 504 N. Penn.
HAUGH B. F. & CO. (Benjamin F. Haugh and Joseph R. Haugh,) manfrs. railings and jails, 74 S. Penn.
Haugh Charles, binder, Journal Office
Haugh Edmund, with B. F. Haugh & Co. r. 244 E. Vt.
Haugh Joseph R. (B. F. Haugh & Co.) cashier Citizens National Bank, r. 175 N. N. J.
Haugh William A. machinist, B. F. Haugh & Co. bds. 244 E. Vt.

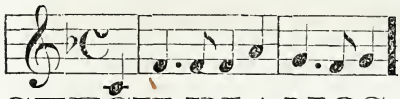

STECK PIANOS,

IN GREAT VARIETY AT

BUTTERFIELD & CO.'S,

22 West Washington St.

Haughey Theodore P. pres. Indianapolis National Bank, r. 242 N. Penn.
Haughtling Hiram, bds. 99 Benton
Hauk Frederick, blacksmith, arsenal, r. N. Y. cor. Winston
Hauk John, (Dietz & Hauk) r. 255 E. Wash.
Haupt Robert, notions, 151½ E. Wash. r. 17 Chatham
Hauser Mathias, brewer, Christian F. Schmidt
Hauser William D. bricklayer, arsenal, bds. terminus Mass. av.
Hautt Gustav. carver, Wilkens & Hall, r. 80 S. Miss.
Haven W. H. traveling agt. W. I. Haskit & Co. bds. Pyle House
Havens Ann, wid. Churchill, r. 157 N. Miss.
Haver Henry, lab. r. 128 Spring
Haward Frank, carpenter, bds. California House
Hawk Jacob, hostler, Wood & Foudray r. at stable 16 N. Penn.
Hawkes Rush, (Hawkes & DeRuiter,) bds. 515 N. Miss.
HAWKES & DERUITER, (Rush Hawkes and White DeRuiter, proprietors Oyster Bay 81 S. Ill.
Hawkins F. M. student, N. W. C. University
Hawkins Hardress, teamster, r. 124 N. Blackford
Hawkins James, engineer, Spiegel, Thoms & Co. bds. 116 S. East
Hawkins M. A. Mrs. shirt mkr. 40 S. Ill. r. same
Hawkins Nancy, ice cream saloon, 76 N. Penn. r. same
Hawkins Samuel, (col'd) servant, Sherman House
Hawkins Thomas, (col'd) barber, Wm. M. Porter, bds. Snelson House
Hawley Louisa D. matron, r. Institute for Blind
Hawley Philomelia W. asst. matron, r. Institute for Blind
Hawthorne James T. lab. r. 14 Walters
Hay Campbell, (Hay & Co.) bds. 145 N. Meridian
Hay George, clk. Ætna Mills, bds. 48 N. West
Hay Lawrence G. (Benham & Co.) receiver, Sinking Fund, r. 21 S. Penn.
Hay O. P. student, BRYANT, STRATTON & CO'S COMMERCIAL AND BUSINESS COLLEGE, Blackford's Block
Hay Wm. H. (Morrow, Goodwin & Hay) claim agt. 3 Vinton's Block, r. 222 N. Tenn.
HAY & CO. (Campbell Hay, Ansel B. Denton and Edward A. Cobb,) druggists and apothecaries, 48 W. Wash.
Hayden Henry J. clk. John J. Hayden, bds. 378 N. Meridian
HAYDEN JOHN J. Insurance agent, over 23 E. Wash. r. 378 N. Meridian
Hayden Nehemiah R. clk. r. 180 W. Ohio
Haydon Warner H. lab. bds. 350 Ind. av.
Haydon Wm. H. student, GREGORY'S NATIONAL BUSINESS COLLEGE OF TRADE, 24½ E. Wash.
Hayes David, lab. r. 135 Huron
Hayes James, carpenter, Sinker & Co.
Hayes Joseph, carpenter, D. Behymer & Co. r. 72 Bicking
Haynes Elizabeth, r. 39 Elm
Haynes G. V. student, BRYANT, STRATTON & CO'S COMMERCIAL AND BUSINESS COLLEGE, Blackford's Block
Haynes Louis, traveling agent and builder Fairbank's scales, 74 W. Wash.
Haynes Martha, wid. James, r. 39 Elm
Haynes Mary, r. 39 Elm
Haynes Philip, (Haynes & Carter) r. 65 W. Mich.
Haynes Thomas, conductor Street R. W. bds. 297 W. Wash.
Haynes Wm. H. printer, Herald office, r. 39 Elm
HAYNES & CARTER, (Philip Haynes and George H. Carter) confectioners, 40 W. Wash.
Hays Abraham, clothing, 33 W. Wash. r. 138 Va. av.
Hays Barton S. portrait painter, room 6, Ray's Block, r. 38 W. St. Clair
Hays Emanuel M. (Hays, Rosenthal & Co.) r. 144 Va. av.
Hays George, student, BRYANT STRATTON & CO'S. COMMERCIAL AND BUSINESS COLLEGE, Blackford's Block
Hays Isaac C. agent Union Fire Insurance Co. of Indianapolis, r. 340 N. Ala.
Hays James, machinist, Sinker & Co. bds. 72 Bicking
Hays John, fireman, Central R. R. bds. 267 E. Wash.
Hays John, lab. Indianapolis Rolling Mill Co.

Hays Joseph, carpenter, r. 72 Bicking
HAYS, ROSENTHAL & CO. (Emanuel M. Hays, Henry Rosenthal, Julius Katzenstein and Moses Wachtel) whol. clothing, 64 S. Meridian
Hays Samuel J. carpenter, r. 372 S. West
Hays Simon B. peddler, r. Nebraska
Hays Thomas H. student, GREGORY'S NATIONAL BUSINESS COLLEGE OF TRADE, 24½ E. Wash.
Hays Wm. M. book keeper, E. B. Alvord & Co. r. 157 N. Tenn.
Hays Wm. M. student, GREGORY'S NATIONAL BUSINESS COLLEGE OF TRADE, 24½ E. Wash.
Haystreet John, r. Madison rd. nr. Nebraska
Hayward J. E. bds. 73 N. Ill.
Haywood Alfred, (Haywood & Hardin) r. 241 N. Liberty
Haywood & Hardin, [Alfred Haywood and Edward Hardin] leg and arm Co. 24 S. N. J.
Hazelton Charles, shoe mkr. works Thomas W. Smith
Hazelrigg David W. conductor, C. & I. C. R. R. bds. 118 Benton
Hazelton Charles, shoe mkr. r. Ga. nr. Soldiers' Home
Hazelton H. lawyer, bds. 36 N. Meridian
Hazzard George, student GREGORY'S NATIONAL BUSINESS COLLEGE OF TRADE, 24½ E. Wash.
Hazzard M. (Hamilton & Hazzard) r. 63 N. Ala.
Hazzard Miley, teacher of book-keeping and prop'r Pattison House, 63 N. Ala. r. same
Headley J. C. student BRYANT, STRATTON & CO'S COMMERCIAL AND BUSINESS COLLEGE, Blackford's Block
Heaf August, dyer and scourer, 14 S. Penn. r. same
Heaf John, dyer, August Heaf, 185 W. Wash.
Healey Patrick, lab. Rolling Mill, bds. 30 Willard
Healy Ann Mrs. dress mkr. r. 35 N. Ala.
Healy Daniel, carpenter, r. McCarty bet. Tenn. and Ill.
Healy Oliver, engineer, Ben. Franklin Printing House, r. 128 Dougherty
Heart Albert, baker, r. 150 N. Winston
Heaton Eli, r. 378 Ind. av.
Heaton William, conductor J. R. R.
Heats George, carpenter, Haywood & Hardin bds. 241 N. Liberty
Hebble John W. boarding house, 83 W. South, r. same
Hebencay Heinrich, lab. r. 185 W. N. Y.
Heckel Frank, bar tender, bds. 156 E. Wash.
Heckert Edward, express messenger, bds. 392 N. Ala.
Heckey Joseph, stone cutter, r. 30 Grant
Heckman Christopher (Heckman & Sheesley) r. 413 E. Wash.
Heckman George C. pastor Third Presbyterian Church, r. 331 N. Penn.
HECKMAN & SHEESLEY (Christopher Heckman and Eli Sheesley) City Mills, Wash. cor. Noble
Heckman William, lab. Osgood, Smith & Co's hub. fac. 230 S. Ill.
Hedderich George E. cabinet mkr. Cabinet Makers' Union, r. 231 N. Noble
Hedderich Henry, carpenter, r. 132 N. Liberty
Hedderich John C. engraver, r. 231 N. Noble
Hedderich Peter, cabinet mkr. Cabinet Makers' Union, r. 231 N. Noble
Heddrick Casper, machinist, r. 285 N. Noble
Hedgbeth John (col'd) porter, Butterfield & Co. r. cor. Second and L. R. R.
Hedges Elijah, foreman, William W. Weaver, r. 31 N. Ill.
Hedges Ella, dressmaker, r. Douglas al. nr. Mich.
Hedrick John, lab. Spiegel, Thoms & Co.
Hee Christian, spinner, r. 223 W. Wash.
Heeterlin Franklin M. terra cotta mkr. J. N. Glover Miss. cor. La. r. same
Heffernan John, teamster, r. 490 S. West
Hefflon Mary, servant, 248 S. Meridian
Heffner Frederick, butcher, Atkinson & Barker, r. National rd. W. Indianapolis
Heffrin Thomas, lab. bds. 476 S. Ill.
Heiber Theodore L. clk. John Furnas & Co. r. N. N. J. nr. N. Y.
HEID FREDERICK, meat market, r. National rd. E. city limits
Heid Henry, cooper, r. 325 E. Merrill
Heid Luis, meat market, 71 S. Noble, r. N. Noble nr. N. Y.
Heidenreich Christian, tailor, r. 128 Huron
Heidenreich William, printer, Ben Franklin printing house, bds. 128 Huron
Heider Augusta, clk. Haynes & Carter, bds. Wash. cor. N. J.
Heider Caroline, wid. Julius, r. 200 E. Wash.
Heider Herman, messenger, Charles Wittenberg, bds. 220 E. Wash.
Heidernan Franklin, terra cotta works, J. N. Glover, 23 Ky. av.

The Burdett Organ

Approaches the nearest perfection of

ANY REED INSTRUMENT.

BUTTERFIELD & Co., Agents.

HEIDLINGER JOHN A. tobacco and cigars, 3 Palmer House, r. 14 N. Miss.
Heiffer James M. street contractor, r. 69 Fletcher av.
Height William, (col'd) lab. planing mill, bds. 75 4th
Heim Charles, Spiegel, Thoms & Co.
Heim Henry, butcher, r. cor. Mich. and Wash.
Heim Jacob, meat market, r. cor. Mich. and Wash.
Heim John, (Shimer & Heim) r. 149 E. Wash.
Heim John R. r. 553 E. Wash.
Heimmer Nathan, clothing store, r. 250 S. Meridian
Heinboch George H. lab. r. 280 N. Noble
Heinbuch George, machinist, r. N. Noble nr. Mich.
Heiner Ann, wid. Jacob, r. 255 S. Ala.
Heiner Fred, conductor, Street R. R. r. 160 S. Noble
Heiner John, engineer, r. 255 S. Ala.
Heiner John, r. 164 N. East
Heiney Henry, boot mkr. A. Knodle 32 E. Wash.
Heishe John, bds. Union Hall
Heiskell William L. dentest, 76 E. Market, r. same
Heisler Jacob, moulder, 17 Meek
Heisler John, r. 17 Meek
Heister John, r. 350 N. Railroad
Heit George, butcher, r. N. Noble
Heit Lewis, butcher, 71 S. Noble, r. N. Noble
HEITKAM GEORGE H. mer. tailor, 27 N. Ill. r. 69 N. Liberty
Heitkam John, cab. mkr. Cab't Mkrs. Union, 105 E. Wash.
Heitkam Ph. r. 292 N. Winston
Heitz Lewis, striker, Beard, Forshee & Clawson, r. 62 Hosbrook
Heizer Thomas G. teamster, r. 54 Oak
Heiyman Mathias, saw filer, bds. California House
Held Augustus, lab. Spiegel, Thoms & Co.
Helle Louis, painter, r. 248 S. Penn.
Heller J. B. bds. Hamilton House
Hellman Mary, wid. Michael, r. 281 W. Merrill
Hellman Michael, carpenter, r. 281 W. Merrill
Hellmich John, porter, P. O. r. 347 N. N. J.
HELM ADAM, carpenter, 296 Liberty, r. same. [See card.]
Helm Henry, stone mason, r. 329 E. N. Y.
Helm James W. brick layer, bds. Ray House
Helm John, grocer, 272 N. Winston r. same
Helming John, porter, r. 347 N. N. J.
Helms Thomas M. foreman, Speigel, Thoms & Co. r. 29 Pine
Helwig Charles, (Helwig, Roberts & Co.) r. 116 N. Ala.
HELWIG, ROBERTS & CO. [Charles Helwig, John Roberts and Theodore Wachs] planing mills and lumber yards, W. N. Y. cor. Canal
Hemphill Mathew, student, BRYANT, STRATTON & CO'S COMMERCIAL AND BUSINESS COLLEGE, Blackford's Block
Hempstedt Conrad, bds. 65 S. East
Hendel Jacob, bar keeper, bds. 191 E. Wash.
Hendershott Samuel, conductor, C. & I. R. R.
Henderson George, machinist, D. Root & Co.'s machine works
Henderson J. fireman, C. & I. C. R. R.
Henderson Samuel, bds. 147 W. Md.
Henderson Thomas A. machinist, B. R. R. machine shop, r. 441 E. St. Clair
Henderson William, pres. Indianapolis Fire Insurance Co. r. 134 N. Meridian
Henderson Wm. R. student, r. 134 N. Meridian
Hendricks Abram W. [Hendricks, Hord & Hendricks] r. 25 E. Ohio
Hendricks Charles L. r. 329 N. Noble
HENDRICKS, EDMUNDS & CO. [Victor K. Hendricks, William Edmunds, William O. and Timothy S. Stone] whol. boots and shoes, 56 S. Meridian
HENDRICKS, HORD & HENDRICKS, [Thomas A. Hendricks, Oscar B. Hord and Abram W. Hendricks] lawyers, 24½ E. Wash.
Hendricks Isaac C. Broadway, nr. cor. Cherry
Hendricks James C. carpenter, r. Blake, nr. Vt.
Hendricks Thomas A. [Hendricks, Hord & Hendricks] r. S. East, nr. city limits
Hendricks Victor K. [Hendricks, Edmunds & Co.] bds. W. Market, nr. Ill.

Hendrickson Andrew, engineer, r. 268 W. Merrill
Hendrickson James, lawyer, r. Iowa, cor. Kansas
Hendrickson William, student BRYANT, STRATTON & CO.'S COMMERCIAL AND BUSINESS COLLEGE, Blackford's Block
Hengerhorst Christine, r. 221 S. Ala.
Henkel Jacob, bar tender, r. Wash. cor. East
Henley J. M. student, BRYANT, STRATTON & CO.'S COMMERCIAL AND BUSINESS COLLEGE, Blackford's Block
Hennegar Michael, machinist, Sinker & Co.
Hennessey Daniel, lab. r. 270 S. Ala.
Hennessy Thomas, driver, Street R. W. r. 31 W. Market
Hennesy John, lab. r. 97 S. N. J.
Henning Frederick, barber, 141 E. Wash.
Henning George F. tailor, r. 161 Huron
Henning Henry D. (Henning & Rogers) r. 57 S. Ill.
Henning Henry R. clk. 159 E. Wash. r. 235 S. N. J.
Henning J. S. Mrs. confectionery, 159 E. Wash. r. same
HENNING & ROGERS (Henry D. Henning and William Rogers) dealers in oysters, fish and game, 51 S. Ill.
Henninger Edward (G. & E. Henninger) r. 398 N. West
Henninger Gustavus (G. & E. Henninger) r. 398 N. West
HENNINGER G. & E. (Gustavus and Edward Henninger) retail grocers, 109 S. Ill.
Henninger Theodore, printer, r. 41 Bradshaw
Henrey John, carpenter, r. 415 S. Tenn.
Henrey William, carpenter, r. 415 S. Tenn.
Henry Anna, eating house 107 S. Ill., r. same
Henry John, lab. arsenal, r. 161 St. Joseph
Henry John, lab. r. 119 St. Joseph
Henry Joseph K. carpenter, r. 307 S. Penn.
Henry Lawrence, lab. r. 286 S. East
Henry Marshall G. printer, Herald office, r. 127 Meek
Henry Omer, fireman, I. & C. R. R. bds. 99 Benton
Henry Peter, Osgood, Smith & Co's hub fac. 230 S. Ill.
Henry Thomas, blacksmith, r. over Pea Ridge House
Henschen William H. (Hildebrant & Henschen) r. 252 E. South
Hensel Thomas S. carpenter, bds. 441 N. Ill.
Hensen Peter, lab. bds. 10 W. Ga.
Hensen Rasmus, lab. bds. 10 W. Ga.
Henshaw William, student BRYANT, STRATTON & CO'S COMMERCIAL AND BUSINESS COLLEGE, Blackford's Block
Hensler Henry (Henry Hensler & Co.) r. Mass. av. cor. St. Clair
Hensler Henry & Co. (Henry Hensler and Charles Dedert) retail grocers, cor. St. Clair and Mass. av.
Hensley James, lab. McKernon & Pierce, r. 51 Dacotah
Hensley J. L. student, GREGORY'S NATIONAL BUSINESS COLLEGE OF TRADE, 24½ E. Wash.
Hensley John T. carpenter, r. 222 S. Noble
Hensley Wm. F. real estate, r. 176 Va. av.
Henson Sarah, wid. Hiram, r. 8 N. Liberty
Hentis Z. conductor, I. & C. R. R.
Herbert George, state agt. Western Life Ins. Co. of Cin. 11 N. Meridian, Yohn's Block, r. E. Market
Herbert Selina, music teacher, r. 64 N. Meridian
Herbst Frederick, farmer, bds. Sheridan House
Herd John, lab. r. Orient E. National rd.
Hereth Add. (J. C. Hereth & Bro.) bds. N. Ala. c. E. Ohio
Hereth Henry J. carpenter, r. 243 W. N. Y.
Hereth John C. (J. C. Hereth & Bro.) r. 105 N. Ala.
Hereth John G. carpenter, 263 N. East r. same
HERETH J. C. & BRO. (John C. Hereth and Add Hereth.) saddlers and harness makers, 24 N. Del. [See adv.]
Hereth Peter P. carpenter, r. 64 Bates
Herff Chas. student, BRYANT, STRATTON & CO.'S COMMERCIAL AND BUSINESS COLLEGE, Blackford's Block
Hering Phillip, piano tuner, H. L. Benham & Co. r. Henry bet. Miss. and Canal
Herkimer Jacob D. gen'l supt. T. H. & I. R. R. Co. bds. Bates House
Herman G. L. cabinet mkr. r. Winston bet. Vt. and Mich.
Herman I. lab. oil mill, r. 59 Hosbrook
Herman Jacob, undertaker, r. 272 E. Market
Hermening Christian, grocer and provision dealer, 283 S. Del. r. same
Herpolsheimer Chas. teacher, St. Paul's school, r. al. nr. S. Liberty and E. Ga.
Herrald Garrett, fireman, I. & C. R. R. bds. 99 Benton

CYCLOID PIANOS

ARE ELEGANT IN DESIGN,

AND HOLD TIME REMARKABLY.

BUTTERFIELD & Co., Agts.

Herrington Sarah Miss, dress mkr. bds. 400 S. Tenn.
Herrman Jacob, carpenter, r. 277 N. Winston
HERRMANN FRANCIS J. undertaker, 26 S. Del. r. 172 Market, [see advertisement]
Herrmann Gustav, cabinet mkr. r. Winston nr. Mich.
Herrmann John, Cabinet M'krs Union Market c. Winston, r. 124 Winston
Herron Frederick M. (McLene & Herron) r. 78 W. Market
Herron Phillip, piano tuner, r. 27 Henry
Herron William, gardner, r. c. Ash and Christian av.
Hershey Wilson S. engineer, Wilkens & Hall, r. 75 Ky. av.
Herst Herman, tailor, r. 319 S. Penn.
Hertweck Lucas, stone cutter, r. 65 W. McCarty
HERVEY JAMES W. physician, 147 N. Del. r. Shelbyville Pike
Heslinger Leonard, stone cutter, r. 574 E. Wash.
Hespelt Wm. broom mkr. bds. Sheridan House
Hespler William, varnisher, Spiegel, Thoms & Co.
Hess Augustus, baker, r. E. end Morris
Hess Augustus E. book binder, Ben Franklin printing house, bds. 138 W. Ohio
Hess Charles, principal, Normal Academy of Music, r. 263 S. Meridian
Hess Frederick, r. 131 E. McCarty
Hess George, varnisher, r. 98 S. Noble
Hess Gottfried, r. 126 W. Ohio
Hess Gustavus, baker, John C. Weinberger, r. corporation line, nr. Wright
Hess Henry R. varnisher, bds. 323 S. Penn.
Hess James W. (J. W. Hess & Co.) r. 385 N. Ill.
HESS J. W. & CO. (James W. Hess, William W. Jones, Wm. M. Davis and Chas. J. Kautmann) dry goods, 28 E. Wash.
Hess Casper, lab. Sinker & Co. r. 131 E. McCarty
Hesse Fanny, wid. Chas. H. r. 252 E. South
Hessling Bernet, tailor, J. & P. Gramling, r. 225 N. Winston
Hester James M. mess. Adams Ex. Co. 12 E. Wash.
Hester William McK. pastor, Wesley Chapel, office, Circle, se. c. Meridian, r. 18 Circle
Heston Thos. (col'd) lab. r. 179 Eddy
HETHERINGTON BENJAMIN F. machinist, E. South c. Penn. r. 264 S. Penn.
Hetherington Christopher, machinist, I. & C. R. R. r. 200 Bates
Hetselgesser Lucian W. bds. E. Wash. nr. city limits
Hetselgesser Samuel. r. E. Wash. nr. city limits
Hettel Joseph, bar keeper, Verandah saloon, r. 6 Willard
Heusted H., Osgood. Smith & Co's hub factory, 230 S. Ill.
Heusted T., Osgood, Smith & Co's hub factory, 230 S. Ill.
Hewell Louise (col'd) wid. Benjaminn, r. 181 Elizabeth
Hewell Preston, (col'd) lab. 181 Elizabeth
HEWES CHARLES W. Rev. Pres. Indianapolis Female Institute, r. 74 E. Mich.
Hewes Charles W., jr., Sec. Bryant, Stratton & Co's Commercial and Business College and bookkeeper Indianapolis Female Institute, bds. 74 E. Mich.
Hewes William C. machinist, r. 101 N. Liberty
Hewett Henry, harness mkr. r. 201 Huron
Hewett Thos. R. lab. r. 201 Huron
Hewett Wm. harness mkr. Sellers & Wood, r. 201 Huron
Hews W. C. lab. Osgood, Smith & Co's hub factory, 230 S. Ill.
Hewson Edmund T. physician, 79 E. Market r. 272 W. Md.
Hewson George, bricklayer, bds. 272 W. Md.
Heywood Julius E. (Heywood & Smith) bds. 73 N. Ill.
HEYWOOD & SMITH, [Julius E. Heywood and Athlick Smith,] proprietors Indianapolis Dancing Academy, Opera House Entrance, S. Meridian, [See advertisement]
Hazelworth Phillip, carpenter, bds. 222 N. East
Hiatt H. H. student Gregory's National Business College of Trade, 24½ E. Wash.
Hiatt John R. [McBaker & Hiatt,] r. 24 Pearl

HIBBARD HORACE W. Gen'l fr'gt agt. r. 235 E. Mich.
Hibben James S. (Hibben, Tarkington & Co.) r. 435 N. Tenn.
HIBBEN, TARKINGTON & CO. James S. Hibben, William C. Tarkington, Coleman B. Pattison and Willis S. Webb) dry goods and notions, wholesale, 112 S. Meridian
Hibhardt Henry. segar mkr. G. Roswinkel, bds. 4 E. McCarty
Hickenson James W. student BRYANT, STRATTON & Co.'s COMMERCIAL AND BUSINESS COLLEGE, Blackford's Block
Hickey John, trackman, B. R. R. Co. r. 20 Willard
Hickey Joseph, stone cutter, F. Farmer r. 30 E. Grant
Hickey Timothy lab. bds. 20 Willard
Hickin R. P. student BRYANT, STRATTON & Co.'s COMMERCIAL AND BUSINESS COLLEGE, Blackford's Block
Hickman Anna, wid. Firman, r. 165 Huron
Hickman John W. clk. r. 299 S. N. J.
Hickman William, (col'd) lab. city hospital, bds. same
Hicks Joseph W. patent rights, r. 175 Eddy
Hied Louis. meat market, 71 N. Noble r. 266 N. Noble
Hiekim Chas. cabinet mkr. r. 65 N. Liberty
Hiekim George, clothing, r. Liberty bet. Market and Ohio
Hieks Carrol D. carpenter, r. Broadway bet. Christian av. and Forest Home av.
Hien Charles, cabinet mkr. r. 160 N. Liberty
Hiffner H. R. student GREGORY'S NATIONAL BUSINESS COLLEGE OF TRADE, 24½ E. Wash.
Higdon Elizabeth, wid. r. 235 N. Davidson
Higdon William C. carpenter, r. 456 Va. av.
Higgins C. B. agt. Am. Ex. Union Depot, bds. Spencer House
Higgins C. J. student GREGORY'S NATIONAL BUSINESS COLLEGE OF TRADE, 24½ E. Wash.
Higgins David S. silver plater, Wm. B. Higgins, bds. 407 N. East
Higgins John, lab. bds. 237 S. West
Higgins Jonathan J. carpenter, r. 85 Maple
Higgins Thomas, lab. r. 341 S. Del.
Higgins William B. brass and silver plater, 8 W. Wash. r. 407 N. East
Higgins William W. upholsterer, r. 40 S. Ill.
Higgs John M. printer, Gazette Office, bds. Oriental House
Higley Chas. clk. Wm. Selking, bds. 13 E. Wash.
Hild Louis, feeder, W. & J. Braden, bds. 287 N. Davidson
Hild William, moulder, r. 287 N. Davidson
Hild, see also Hilt
Hildebrand Henry (Hildebrand & Henschen) r. N. N. J. bet Walnut and North
Hildebrand Henry, carpenter, r. 324 N. Del.
Hildebrand Jacob S. (J. H. Vajen & Co.) r. 51 Madison av.
Hildebrand & Henschen (Henry Hildebrand and William Henschen) carpenters. 226 E. Walnut
Hildemeyer Mena Mrs. boarding, 222 N. East, r. same
Hilderbrand George W. clk. Hugh Delzell, bds Snelson House
Hiles Aaron, carpenter and paver, r. N. James, nr. Mich. rd.
Hiles Henry, carpenter, r. 330 Ind. av.
Hiles Isaac T. carpenter, r. N. James, nr. Mich. rd.
Hilgemeier Christian (Hilgemeier & Migga) r. 43 Wyoming
Hilgemeier & Migga (Christian Hilgemeier and John D. Migga) grocers, 367 S. Del.
Hilk Henry, gardener at Blind Asylum, r. 24 St. Joseph
Hilkenbach William, porter, Connely, Wiles & Co. r. 494 N. Miss.
Hilkene Henry, harness mkr. with Reyer & Thoms, r. 109 E. Wash.
Hilkene Jacob, clk. r. 361 S. Del.
Hilkert Henry, Blind Asylum, r. 12 E. St. Joseph
Hill Albert (col'd) lab. r. cor. Vine and Plum
Hill Charles (col'd) lab. bds. 75 Fourth
Hill Ellison C. book keeper, D. H. Chase, r. 477 N. Meridian
Hill George W. (Hill & Wingate) r. 110 S. East
Hill Harrison (col'd) lab. r. cor. Ash and Cherry
Hill James (col'd) barber, Hill & Carter, r. Ky. av. bet. Tenn. and Miss.
Hill James, grocer, 346 W. Wash.
Hill James B. nurseryman, r. 84 N. Ala.
Hill James Rev. r. 202 N. West.
Hill John F. (col'd) (Hill & Carter) r. Ala. bet. Mich. and North
Hill John F. nurseryman, Mich. rd. r. 84 N. Ala.
Hill John F. & Co. (John F. and J. B. Hill) proprietors, beech-wood nursery, r. 84 N. Ala.

AGENTS WANTED

In every County in the State to Sell

THE BURDETT ORGAN.

APPLY TO

J. A. BUTTERFIELD & CO.

Hill Matson, book keeper, Reynolds & Holliday. r. 202 N. West
Hill Maurice, lab. r. Keeley's addition
Hill Nathan, lab. bds. 69 W. Market
Hill Nathan, stableman, Wood & Foudray, bds. Beard House
Hill Russell, lab. r. 243 S. West
Hill Samuel, printer, Journal Office, r. 121 N. Ill.
Hill Theodore, salesman, L. H. Tyler & Co. bds. ns. Ohio nr. Penn.
Hill Thomas P. salesman, David H. Chase bds. N. Ill. nr. Market
Hill William O. dry goods r. 40 N. Penn.
Hill & Carter, (col'd) barbers (John F. Hill and Edward Carter) 14 Bates House, Ill.
HILL & WINGATE, (George W. Hill and William L. Wingate) planing mill, 111 S. East
Hillman Bridget, wid. Christian, r. Stevens nr. Va. av.
Hillman, Charles, carpenter, r. 32 Walters
Hillman Christian, carpenter, Eagle Machine Works
Hillman Francis, (col'd) lab. r. Howard. bet. 2nd and 3d.
Hillman Frederick, book keeper, I. P. & C. Depot, r. 36 Walters
Hillman John, lab. J. M. & I. R. R. Depot r. 238 Union
Hillman William, (Hillman & Weaver) r. Walter nr. McCarty
Hillman & Weaver, (William Hillman and William Weaver,) blacksmiths, 377 Va. av.
Hillman William, porter, Hasselman & Watson, r. 225 Bluff rd.
Hills Lucian, freight agt. B. R. R. r. 208 N. Ill.
Hill's Nursery, John F. Hill Mich. rd. E. city limits
Hilt August, lab. Spiegel, Thoms & Co. r. 287 N. Davidson
Hilt August, locksmith, Kindler & Isensee, r. 287 N. Davidson
Hilt Franklin L. gunsmith, arsenal, r. 233 N. Winston
Hilt, see also Hild
Hiltebrand Jacob M. stone cutter, r. 35 Bates
Hilton Henry, machinist, bds. 297 W. Wash.
Hilton James, lab. arsenal, bds. Fletcher pike
Hinchman Jesse, real est. agt. r. 280 N. Miss.
Hinckley David J. auditor B. R. R. bds. Oriental House
Hinde Patrick J. late grocer, r. 128 S. East
Hindley Robert, warper, Geisendorff's woolen factory, r. 29 Blake
Hindman Sarah Mrs. r. 85 Eddy
Hinds Jesse, bricklayer, r. 452 N. Del.
Hinds Robert, bricklayer, r. 452 N. Del.
Hindsley Andrew J. clk. r. 491 N. Tenn.
Hindsley John, railroader, r. 309 E. N. Y.
Hine Henry, shoemaker, r. 304 Va. av.
Hines Andrew, lab. Frank Wright's brewery, r. 210 N. Davis
Hines Cyrus C. (Hines, Hammond & Howland) bds. Sheridan House
HINES, HAMMOND & HOWLAND, (Cyrus C. Hines, Upton J. Hammond and Livingston Howland) lawyers, 4 W. Wash.
Hines Henry, [col'd] lab. r. 270 Patterson S. City Hospital
Hines William, moulder, D. Root & Co's machine works
Hinesley Andrew J. clk. r. 491 S. Tenn.
Hinesley Benjamin, foreman William Hinesley, bds. 469 N. Tenn.
Hinesley William, [Wood & Hinesley] r. 469 N. Tenn.
Hiner Andrew, watchman, Cent. R. R. depot, r. 60 S. Noble
Hininger Michael, machinist, Sinker & Co. r. 295 S. East
Hinkle Christopher, spinner, r. W. Wash. nr. river
Hinkley David J. clk. B. R. R. Co. bds. Oriental House
Hinkley O. Woodman, book-keeper, 49 E. Wash. bds. Oriental House
Hinsdale D. C. telegraph operator, bds. Pattison House
Hinsdale Emma (Hinsdale & Quimby) r. 42 S. Ill.
Hinsdale & Quimby (Emma Hinsdale and H. N. Quimby) millinery and dressmaking, 42 S. Ill.
Hinsley Hannah Ann, wid. William, r. 321 W. Market
Hinsley John, brakeman, T. H. R. R. r. 234 N. Miss.
Hinsley Thomas, lab. r. 233 Dougherty
Hinten Emily, wid. William, r. 253 S. West
Hinton James S. (col'd) barber, r. 229 N. West
Hippard Samuel, r. 104 W. Vt.
Hipple Edward, joiner, Warren Tate factory

Magazines Bound in any style by Shurtleff & Macauley,

Hippler William, varnisher, r. 76 S. East
Hiramson William, painter, bds. 267 E. Wash.
Hirsh Levi, salesman, Abraham Kahn, bds. Bates House
Hirt Joseph, works C. & I. C. R. R. frt. depot
Hiser Conrad, carpenter, Many & Sons r. 377 E. Mich.
Hisler Jacob, lab. D. Root & Co. machine works
Hiss Frederick, shoe maker C. L. Schmick, r. 505 N. Ill.
Hiss Sebastian, lab. r. 505 N. Ill.
Hitchcock Alexandra, r. 186 E. St. Joseph
Hitchcock Henry, printer, Downey & Brouse, r. 25½ Mass. av.
Hitchcock John, lab. 272 W. Md.
Hitchens John, blacksmith, 44 E. Md. r. 215 Mass. av.
Hitchens Theodore G. book keeper, Glazier's mill, r. 139 Va. av.
Hittle Henry, painter, Case, Marsh & Wiggins, r. 52 Ind. av. cor. N. Y.
Hizer Henry, plasterer, r. 356 N. Noble
Hoag Charles, porter, 274 Mass. av.
Hoagland G. W. lab. Osgood, Smith & Co's hub. fac. 230 S. Ill.
Hoagland J. B. messenger, Adams Express Co. r. 12 E. Wash.
Hoagland, see also Hogland
Hobbs James W. [Hobbs & Bare] r. 248 W. Wash.
Hobbs Thomas, teamster, r. 68 Bicking
HOBBS & BARE, [James W. Hobbs & Leonidas Bare] saddle and harness mkrs. 248 W. Wash.
Hoberson Robert, lab. Union Depot
Hockstine Christian, lab. rolling mill
Hodapp William, piano mkr. bds. S. East bet. Wash. and P. R. R.
Hodges Ambrose, carpenter, r. 219 N. Davidson
Hodges James A. actor, r. 127 Huron
Hodgson Isaac, architect, Brown's Blk. r. 433 N. Ill.
Hodler Gotlieb, porter, Kiefer & Vinton, bds. 123 E. McCarty
Hodler Gotlieb S. carpenter, r. 123 E. McCarty
Hoefgen Emanuel, billiard hall, bds. Penn. bet. Md. and Ga.
Hoefgen John, toll receiver, Bluff rd. r. same
Hoefgen Samuel B. attorney at law and notary public, sw. cor. Wash. and Meridian, bds. Commercial House
Hoefler August, musician, bds. California House
Hofacker Charles, baker, 112 Bluff rd. r. same
Hofacker Gotlieb, shoe maker, 289 E. Wash. r. same
Hofer George, shoe mkr. Ind. av. nr. Tenn. r. N. West nr. Ohio
Hoff Frederick, lab. r. 159 Union
Hoff Louis, rolling mill, r. 3 skating park
Hoffeld Rudolph C. cigar store, 11 N. Penn. r. 197 N. East
Hoffenbaker John, lab. r. 213 S. Tenn.
Hofferberth William, lab. 143 N. Bright
Hoffman Casper, blacksmith, r. 534 N. Ala.
Hoffman Charles, carpenter, r. 558 S. Ill.
Hoffman Christian, stone cutter, r. 347 N. Noble
Hoffman Ephraim J. wagon mkr. Millersville, r. Madison rd. nr. Nebraska
Hoffman Frederick, barkeeper, 172 S. Ill. bds. Union House
Hoffman George W. harness mkr. J. C. Hereth & Bro. 263 E. Wash.
Hoffman Henry, [Hoffman & Co.] r. 172 Bluff rd.
Hoffman John H. tanner, 263 E. Wash. r. Same
Hoffman Louis, clk. W. & H. Glenn, bds. 534 N. Ala.
Hoffman Valentine, lab. r. 110 S. Noble
Hoffman W. J. carpenter, bds. Globe House
Hoffman & Co. (Henry Hoffman and Fred. Buche) boot and shoe mkrs. 122 S. Ill.
Hoffmann Frederick, bar tender, r. 176 E. Wash.
Hoffmann Michael, blacksmith, Sinker & Co. r. 131 Bluff rd.
Hoffmann Phillip, grocer, N. Tenn. nr. 5th, r. same
Hoffmeyer Frederick, driver, Merchants' Union Express Co. 42 E. Wash. r. 219 N. Davidson
Hoffmeyer Henry, tailor, r. 195 N. Liberty
Hoffmeyer Wm. Am. Ex. Co. r. 199 N. East
Hoffner Frederick, butcher, Atkinson & Barker, r. National rd. W. Indianapolis
Hofmeister Nicholas, grocery, 150 N. Noble, r. same
Hogan Edmund, painter, r. 64 N. Ill.
Hogan Johanna, domestic, r. Institute for Blind
Hogan John, lab. r. bet. E. National rd. and Mich. rd.
Hogan John B. messenger, Adams' Express Co. r. 33 Ellsworth
Hogan Joseph, shoe mkr. r. 88 South
Hogan Mary Ann, dress mkr. 64 N. Ill. r. same
Hogan Michael, lab. r. bet. National rd. and Mich. rd.

Parlor Grand Pianos took the First Premium in 1866. Trayser &

STRINGS,
20 per cent. Lower than any other House.
DEALERS SEND FOR SAMPLES TO
J. A. BUTTERFIELD & CO.,
22 West Washington Street.

Hogan William E. recruiting sergeant, 5 Bates Block, bds. Mo. bet. Market and Ohio
Hogel R. Mrs. photographic printer, G. W. Apple, 94 and 96 E. Wash.
Hogen Samuel, wagon mkr. r. 96 E. Wash.
Hogerty Michael, stone cutter, r. 225 Va. av.
Hogle Samuel M. wagon mkr. Christian Stirk, r. 84 E. Wash.
Hogland John A. carpenter, r. cor. Walnut and Fayette
Hogshire William R. (W. R. Hogshire & Co.) r. Meridian, bet. North and Mich.
HOGSHIRE W. R. & CO. (William R. Hogshire and John F. Council) liquor dealers and grocers, 25 W. Wash.
Hohl Christopher clk. r. 18 S. Del.
Hohl Christopher G. book keeper, bds. Concordia House
Hoil Clinton D. pump mkr. r. 80 Fayette
Hoit U. S. machinst, Greenleaf & Anderson, 325 S. Tenn.
Holbrook Henry C. book keeper, Elliott, Ryan & Co. 314 W. N. Y.
Holbrook Preston, clk. E. H. Mayo & Co. bds. Penn. nw. cor. Ohio
Holcher Charles, carpenter, r. 72 Coburn
Holderman John M. clk. bds. 126 N. Tenn.
Holderman Joseph, lab. bds. 351 W. Wash.
Holdman M. C. (Holdman & Bland) 251 Ind. av.
Holdman & Bland (M. C. Holdman and Noah Bland) butchers, 251 Ind. av.
Holl W. H. teamster, Spiegel, Thoms & Co.
HOLLADAY ELIAS G. lawyer, notary and real est. agt. 18 S. Meridian, r. 296 Va. av.
Holladay Gideon, conductor, Street R. W. r. 70 E. Market
Holladay J. G. clk. W. & H. Glenn, bds. 70 E. Market
Holladay Marietta, Mrs. teacher select school, r. 296 Va. av.
Holladay Samuel S. salesman, r. 70 E. Market
Holland Arsa, policeman, r. 166 N. Noble
Holland George, agt. for tomb stones, r. 126 6th
Holland George, grocery, N. East, r. 284 N. Noble
Holland George L. painter, r. 481 Roset
Holland John, carpenter, r. 303 S. Del.
Holland John W. (Holland, Ostermeyer & Co.) r. 112 N. Penn.
HOLLAND, OSTERMEYER, & CO. (John W. Holland and Frederick Ostermeyer) whol. grocers, 76 E. Wash.
Holland Thomas, lab. C. & I. C. R. R. freight depot
Holland T. F. traveling agt. r. 383 N. Ill.
Holland Washington. (Holland & Alexander) r. 268 E. St. Clair
Holland & Alexander, (Washington Holland and Albert Alexander) butchers, 395 N. N. J.
Holler George, plasterer, r. N. James nr. Mich. rd.
Holler Levi, bds. Union Hall
Holler Philip, cabinet mkr. Spiegel, Thoms & Co.
Holler Philip, lab. r. 205 N. Noble
Holler Philip H. stone mason, r. 349 N. Noble
Holler Theodore, brewer, bds. cor. South and Meridian
Holler William, furniture, 234 E. Wash. r. same
Hollerin Hannah, r. Ga. nr. Penn.
Holley Henry, lab. r. 26 Bicking
Holliday C. F. student, GREGORY'S NATIONAL BUSINESS COLLEGE OF TRADE, 24½ E. Wash.
Holliday Cortes, (Reynolds & Holliday) r. 131 N. Meridian
Holliday Fernandes C. Rev. pastor Asbury Chapel, r. 131 N. Meridian
Holliday F. T. student GREGORY'S NATIONAL BUSINESS COLLEGE OF TRADE, 24½ E. Wash.
Holliday Frank T. r. 242 N. Ala.
Holliday Gideon, Holliday House, 70 E. Market, r. same
Holliday House, 70 E. Market
Holliday John, city editor Evening Gazette, r. 242 N. Ala.
Holliday John D. clk. W. J. Holliday & Co. bds. 59 S. Meridian
Holliday W. A. Rev. r. 242 N. Ala.
Holliday Wilbur F. salesman, Elbert & Blessing, r 131 N. Meridian
Holliday William J. (W. J. Holliday & Co. and Murphy, Kennedy & Co.) r. 145 N. Meridian
HOLLIDAY W. J. & CO. (William J. Holliday, John W. Murphy, John A. Furgeson, and Henry W. Voight) iron, steel and nails, 59 S. Meridian

Blank Books for Merchants, at Shurtleff & Macauley's,

Hollihan Thomas, lab. r. 160 Meek
Hollingsworth Franklin, r. 325 N. West
Hollorin John, lab. r. 291 S. East
Holloway Henry C. (Foster, Holloway & Co.) bds. Bates House
Holloway William R. colonel, r. 80 S. Tenn.
Hollowell Amos clk. bds. N. Penn. nr. First
Hollowell Amos K. traveling salesman, A. Jones & Co. bds. 347 N. Del.
Hollowell Calvin, driver, A. V. Lawrence, r. 126 N. Blackford
Hollowell Edwin, r. 126 N. Blackford
Hollwegg Louis, salesmen, Henry F. West & Co. 37 S. Meridian, r. 187 E. Wash.
Holly Charles, drayman, r. 167 Union
Holly Theodore, [T. Holly & Schraeder] r. Blake bet. N. Y. and Wash.
HOLLY & SCHRAEDER, [Theodore Holly and Frederick Schraeder] boot and shoe manfrs. 103 and 105 W. Wash.
Hollingsworth Seph, bds. cor. North and Patterson
Holm E. S. student, Bryant, Stratton & Co's Commercial and Business College, Blackford's Block.
HOLMAN G. G. com. mer. 6 Bates Block, r. third house Western av.
Holman James R. real est. and war claim agt. 8 W. Wash. r. 168 N. Noble
Holman Merritt S. salesman, 63 W. Wash. bds. 439 N. N. J.
Holmes Erastus, painter, r. 37 Rose
Holmes Henry, plasterer, r. 54 S. Cal.
Holmes James, carpenter, B. R. R. car works, bds. 201 N. Davidson
Holmes James S. lab. r. bet. 7th and 8th
Holmes Jonathan, r. 526 N. Meridian
Holmes W. C. farmer, r. Meridian cor. Walnut
Holscherd Charles, machine hand, Spiegel, Thoms & Co.
Holsker Henry, lab. C. & I. C. R. R. freight depot
Holtmeyer Charles, carpenter, r. 338 S. Del.
Holtorf John C. money delivering clk. Amer. and U. S. Express Co's. bds. Pyle House
Holtzbacher Augustus, cigar mkr. Peter Kretsch, r. 128 Bliff rd.
Holzney Jacob, clk. L. I. Mossler, bds. 139 N. Ala.
Holzwart George. blacksmith, r. N. Ill. bet. 6th and Tinker
Homan Jeremiah, cistern maker, r. 64 S. Ala.
Homburg Henry, cook, Spencer House, r. 445 S. Ill.
Homburg Konradin, physician, 26 W. Wash. r. same
Homburg William C. clk. K. Homburg, r. 26 W. Wash.
Home Mutual Fire Insurance Company of Indianapolis, 62 E. Wash.
Homer Fred, baker, A. Knauf
Homuker Frederick, drayman, r. 3 John
Honorbohn Barney, lab. L. F. Lannay & Co. bds. S. end West
Hood Calvin, saloon, r. 85 Ann
Hood Lucian C. printer, Downey & Brouse, 27 S. Meridian
Hookreeder Anton, lab. Indianapolis paper mill, bds. 172 W. Md.
Hook and Ladder Co. es. N. J. bet. Wash. and Market
Hoole Hannah, wid Samuel, r. N. Ill. bet. 3d and 4th
Hoover Alexander F. r. 295 N. East
Hoover Asa, (col'd) carpenter, r. Camp Carrington, nr. 6th
Hoover Daniel, grocer, r. 31 N. Bright
Hoover George, blacksmith, r. 249 N. Bright
Hoover John H. lab. bds. 391 W. Wash.
Hoover William H. plow mkr. r. 82 S. Noble
Hopkins Edward S. clk. Dorsey & Layman, 379 N. Penn.
Hopkins George, waiter, Concordia House
HOPKINS HENRY C. (Martin, Hopkins & Co.) insurance agent, r. 224 N. Ala.
Hopkins James H. book binder, W. & J. Braden, r. 26 N. Miss.
Hopp ——, peddler, r. 244 S. Ala.
Hoppe Erich, notary public, r. 53 S. Cal.
Hoppe George, Lafayette House, 179 S. Meridian, r. same
Hoppe John, tinner, D. Root & Co. bds. 179 S. Meridian
Hopper Lewis M. carpenter, r. 138 6th
Horan Daniel, fireman, B. R. R. bds. Winston, nr. cor. E. Mich.
Horan James, stone cutter, Goddard & Sons, r. W. South, bet. Penn. and Del.
Horan Patrick, lab. r. bet. National rd. and Mich. rd.
Hord Oscar B. (Hendricks, Hord & Hendricks) r. 6 N. Cal.
Horn, Anderson & Co. (Mrs. Mary A. Horn, Jerome S. Anderson and Austin B. Prather) whol. and retail grocers, 31 W. Wash.
Horn Henry J. Horn, Anderson & Co. r. 72 N. Miss.
Horn Henry J. jr. clk. Horn, Anderson & Co. bds. 72 N. Miss.
Horn Mary A. (Horn, Anderson & Co.) r. 72 N. Miss.

Triumphant success of Trayser & Robinson's Grand Square and

MUSICAL INSTRUMENTS,
STRINGS & MUSIC,
—AT—
J. A. BUTTERFIELD & CO.'S
22 WEST WASHINGTON ST.

Hornaday John E. carpenter, r. 365 N. Ala.
Hornaday Thomas, carpenter, Brouse & Bros. bds. 365 N. Ala.
Hornaday Wm. J. student, N. W. C. University
HORNBECK JASPER, grocery, 52 Va. av. r. same
Hornbeek John A. clk. bds. 52 Va. av.
Hornberger Christian, carpenter, r. 472 N. Ala.
Horne Henry, teamster, r. 132 E. St. Joseph
Horner Abraham, (D. C. Minick & Co.) r. N. Miss. bet. 1st. and 2d.
Horton Carrie, teacher, Indianapolis Female Institute
Horton C. S. conductor, I. & C. R. R.
Hosbrook Daniel B. surveyor and engineer, 439 N. Ill. r. same
Hosbrook Daniel R. student N. W. C. University
Hoshour Samuel K. prof. of languages, r. 172 N. East
Hoskins Robert S. roofer, r. 271 E. Ohio
Hoslinger Leonard, lab. r. 578 E. Wash.
Hosman ——— ink manuf. bds. Globe House
Hospe Anton, pictures and frames, 81 N. Ill. r. Carthage, Ohio
Hoss David, lab. r. 433 Va. av.
Hoss George W. prof. mathematics, r. Jackson bet. Forest Home av. and Christian
Hoss Nelson, lightning rods, r. 77 E. St. Joseph
Hoss William, mess. Downey & Brouse 27 S. Meridian
Host Jacob, butcher, r. 252 S. Del.
Hotz George, (George Hotz & Co.) r. 124 S. Ill.
Hotz George & Co. (George Hotz and W. Pope,) mer. tailors. 124 S. Ill.
Houck John, r. 378 N. Del.
Hough Thomas, bds. William Willard, E. Wash. outside city limits
Hougham John L. prof. natural science Indianapolis Female Institute, r. Franklin
Houger Andrew, clk. A. Frank, 189 E. Wash.
Houk Frederick, blksmith, r. N. Y. cor. Winston
Houk Newton J. lab. N. Y. c. Winston
Hour S. T. student, Gregory's National Business College of Trade, 24½ E. Wash.
House Andrew, painter, r. 11 S. Meridian
House Benjamin D. reporter. Journal office, bds. 174 Va. av.
House George, student, Bryant, Stratton & Co's Commercial and Business College, Blackford's Block
Houser J. E. conductor, I. P. & C. R. R.
Houston Fielding (col'd) carpenter, r. 170 Douglas av.
Houston John T. (J. C. Green & Co.) bds. 510 N. Del.
Hovey Charles J. student N. W. C. University
Howard Clara Mrs. milliner, Moses Bailey, bds. 35 Va. av.
Howard David W. lab. r. 52 Eddy
Howard Dennis, lab. bds. cor. Ash and Christian av.
Howard Edward (E. Howard & Son) physician, r. 326 N. Ill.
Howard Elizabeth, wid. James, r. 323 S. Penn.
Howard E. & Son (Edward and William E. Howard) cancer doctors, 80 S. Ill.
Howard Frank, carpenter, bds. California House
Howard George W. lab. Osgood, Smith & Co's. bds. 48 Cherry
Howard Henry P. book keeper, Osgood, Smith & Co's, r. 48 Cherry
Howard Liberty, telegraph operator, C. & I. C. R. R. bds. 164 Va. av
Howard Louis N. (E. Howard & Son) cancer doctor, office 80 S. Ill.
Howard Margaret, wid. John, r. 77 S. Noble
Howard Mary (col'd) servant, 8 Fletcher av. cor. Noble
Howard Michael, lab. r. 22 Nelson alley
Howard William E. E. Howard & Son, 326 N. Ill.
Howe Edward P. Asst. Adjt, Gen. Ind. bds. 115 N. Ill.
Howe Elbridge, student Bryant, Stratton & Co.'s Commercial and Business College, Blackford's Block
Howe Henry, clk. Love & Howe, 500 E. Wash.
Howe Robert, r. 175 W. Ohio
Howe S. T. student Gregory's National Business College of Trade, 24½ E. Wash.
Howe Wm. H. clk. r. 173 N. Winston
Howell David, (Howell & Wheeland,) r. 331 S. Meridian
Howell George W. student Gregory's National Business College of Trade, 24½ E. Wash. r. 434 N. N. J.

Bankers' Books made to order by Shurtleff & Macauley,

Howell John O. salesman, bds. Ill. cor. St. Clair
Howell J. D. student, GREGORY'S NATIONAL BUSINESS COLLEGE OF TRADE, 24½ E. Wash.
Howell Joseph C. painter. r. 70 N. Cal.
Howell Josiah, (col'd) lab. bds. 171 N. Blake
HOWELL & WHEELAND, (David Howell and Thomas Wheeland.) stair builders, S. Tenn. nr. Merrill
Howes Charles A. meat market, 148 Va. av. r. 76 Huron
Howes Henry, carpenter, r. 78 Huron
Howes John R. merchant police. bds. Snelson House
Howeter Jacob, currier, D. Yandes, jr. 38 E. Wash.
Howland John D. clk. U. S. Circuit and District Courts, P. O. Building r. 98 W. Vt.
Howland Livingston, (Hines. Hammond & Howland, bds. 109 Va. av.
Howie James, pattern mkr. D. Root & Co. r. 52 Greer
Howie Wm. H. mach. r. 52 Greer
Howser Martin, r. 35 S. Ala.
Hoyt Clara Miss, teacher, First Ward Public School, r. 84 Mass. av.
Hoyt Elias, machinist, bds. 83 W. La.
Hoyt Harriet, wid. Benajah, r. 84 Mass. av.
Hoyt Walter, student GREGORY'S NATIONAL BUSINESS COLLEGE OF TRADE, 24½ E. Wash.
Hubbard Wm. lab. r. 321 S. Penn.
HUBBARD WILLIAM S. brick mkr office, s. w. c. Wash. and Meridian yard east of city, nr. National rd. r. Meridian cor. 2d
Huber Jacob, bar keeper, r. 196 Ind. av.
Hudelson D. H. student, BRYANT, STRATTON & CO'S COMMERCIAL AND BUSINESS COLLEGE, Blackford's Block
Hudson Isaac, architect. r. 433 N. Ill.
Hudson James A. r. 136 W. 1st
Hudson James W. sawyer, McKernon & Pierce, Jones cor. Dacotah.
Hudson Thomas A. hod carrier, bds. 301 Ind. av.
Huebner Henry, draughtsman, John L. Smithmyer. r. Noble nr. Mass av.
Huestis John B. engineer T. & I. R. R. r. 17 Henry.
Huey Milton S. painter, Spiegel, Thoms & Co. 293 N. Winston.
Huey William, r. E. La. nr. S. Noble.
Huff A. L. confectioner, r. 345 N. Winston.
Huff Francis M. student, BRYANT, STRATTON & CO'S. COMMERCIAL AND BUSINESS COLLEGE, Blackford's Block.

EVANS & RICE,

PREMIUM PUMPS,

19 *North Alabama St.,*

INDIANAPOLIS, IND.

Huff Joseph T. (Budd & Huff) bds. 298 N. Penn.
Huffington Manlove A. teamster, r. 31 Dougherty.
Huffman Daniel, miller, C. Orme & Bro. r. 222 Bluff road.
Huffman John. r. 50 Hosbrook.
Hufford Mattie, r. 19 Hosbrook.
Hugele John. saloon, 62 S. Del. r. same.
Hugg Christina, wid. of Martin, r. 81 N. N. J.
Hughes Alexander, blacksmith, D. Root & Co's machine works.
Hughes Isham, engineer. J. M. & I. R. R. Depot, r. 229 E. South.
Hughes James, carpenter, bds. 310 N. Ill.
Hughes James (col'd) lab. r. 235 Minerva.
Hughes John, blacksmith, r. 426 Va. av.
Hughes John. wood sawyer. T. H. & R. R. R. bds. 272 W. Md.
Hughes Missouri, wid. Alexander, r. 27 N. Noble
Hughes Samuel A. conductor, C. & I. R. R.
Hughes William, fireman, r. 229 E. South.
Hughes William C. machinist, r. 25 Henry.
Hugs Charlotte, wid. Charles, boarding house. 79 Noble.
Hugo Henry A. plasterer, r. 359 S. East.
Huitt Charles, lawyer, bds. 204 N. Ill.
Huitt John H. artist, bds. 149 Blake.
Hukins William W. lab. r. Howard cor. 3d.
Hulings Adonijah P. painter, r. 158 Bluff rd.
Hull Absalom D. cigar maker, Charles H. Reynolds, r. 181 N. Noble
Hull Armstrong, lab. Helwig's planing mill, r. 748 N. Tenn.
Hull C. A. student GREGORY'S NATIONAL BUSINESS COLLEGE OF TRADE, 24½ E. Wash.
Hull William, teamster, r. 725 N. Tenn.
Hulsker Benjamin, lab. r. 505 S. Tenn.
Hultzmann Arthur, saddler, r. 206 S. Ill.

THE MUSICAL VISITOR.
CHEAPEST AND BEST
MUSICAL MONTHLY
YET PUBLISHED.
Only Fifty Cents a Year.
SPECIMEN COPIES FREE.
Address: J. A. BUTTERFIELD & CO.,
Indianapolis, Indiana.

HUME, ADAMS & CO. (James M. Hume, William L. Adams, John E. Corwin, and Edgar J. Foster.) carpets and house furnishing goods. 26 W. Wash.
Hume Eliza, wid. Madison, r. 673 N. Tenn.
Hume Ezra. clk. bds. 673 N. Tenn.
Hume James M. (Hume, Adams & Co.) r. Ill. sw. cor. 5th.
Hume Newton, grocer, Tenn. c. 1st, r. 562 N. Tenn.
Humme George, bds. 39 Va. av.
Hummler Max. B. confectioner 31 N. Penn. r. 31 W. Ohio
Humphrey —— clk. bds. 35 E. Market
Humphrey Charles H. watch maker, bds. Bates House.
Humphrey John, runner, Little's Hotel. bds. same.
Humphrey John W. cooper, r. 594 Ind. av.
Humphrey Samuel, bellboy, Palmer House.
Humphrey Samuel C. cooper, r. Ellen nr. North
Hunt Aaron L. (A. L. Hunt & Co.) r. 196 N. Penn.
Hunt Adaline (col'd) wid. Hiram, r. 67 N. Howard
Hunt Albert, engineer, Case, Marsh & Wiggins, r. 172 W. N. Y.
HUNT A. L. & CO. (Aaron L. Hunt, and G. W. McCurdy) auctioneers and com. mer. 85 E. Wash.
Hunt Asa, (Hunt & Wilson) r. 74 Fort Wayne av.
Hunt Asa, farmer, r. 390 N. Del.
Hunt Charles, engineer, Tenn. nr. Market
Hunt Charles C. cigar mnfr. whol. and retail, E. Wash. r. 366 S. Ala.
Hunt D. B. salesman, Evans, Mayo & Co. r. 50 W. N. Y.
Hunt Edward, lab. r. Bluff rd.
Hunt Ernst, r. 418 S. East
Hunt George, (Hunt & Eden) 79 E. Market, bds. Pyle House.
Hunt Jno. W. student, GREGORY'S NATIONAL BUSINESS COLLEGE OF TRADE, 24½ E. Wash.
Hunt Julia, wid. David, r. 30 Circle
Hunt Lemuel C. printer, Journal office, r. 262 N. Noble.
Hunt Mary, wid. John. r. 520 S. Ill.
Hunt Phineas G. C. r. 172 N. Del.
Hunt W. W. with A. L. Hunt & Co. bds. 196 N. Penn.
Hunt & Eden, (George Hunt and Charlton Eden) watches, clocks. etc. 79 E. Market
HUNT & HEISKELL, (Phineas G. C. Hunt, and William L. Heiskell) dentists, 76 E. Market.
Hunt & Wilson, (Asa Hunt and J. C. Wilson) com. mer. 17 and 19 Mass. av.
Hunter M, last grinder, 262 S. Ill.
Hunter Marcellus, machinist, William Vickers, r. 217 Va. av.
Hunter Mattie, bds. 248 S. Meridian.
Hunter Ralph, machinist, r. 217 Va. av.
HUNTER THOMAS, boots and shoes retail, 5 W. Wash. r. 248 S. Meridian.
Hunting Edward B. salesman, Tousey, Byram & Co. bds. Spencer House.
Huntington James N. carpenter, r. 476 N. Miss.
Huntington William, carpenter, r. 165 N. Miss.
Huntley Isaac N. (Farnsworth & Huntley) bds. 22 W. North.
Huntsinger E. (Bakesto & Huntsinger) physicians, r. 32 N. Miss.
Huntsinger James, flagman, P. & I. R. R. bds. 101 S. N. J.
Huper E. bds. Union Hall
Hupp Albert C. wood work finisher, r. 246 S. Meridian
Hurd Clarissa L. wid. Daniel, boarding house, 144 N. Tenn. r. same.
Hurd Frederick, butcher, 144 N. Tenn.
Hurd Thomas E. bds. 144 N. Tenn.
Hurley Franklin, hackman, r. 132 Maple
Hurley Michael, drayman, r. Ellen, bet. Ind. av. and North
Hurley Patrick, hack driver, r. North, cor. James
Hussey Edmund, lab. r. S. West, nr. Rose.
Hurrle Ignatz, merchant tailor, 168 E. Wash. r. 63 N. Noble
Husband Lindley, (col'd) white washer, r. cor. 2nd and L. R. R.
Huskinson Thomas, carpenter, r. 141 N. N. J.
Husman Henry, lab. r. 56 Moss
Husston Joel, lab. r. N. Howard
Hust David, bell boy, Bates House
Hust George C. meat market, 554 E. Market r. same
Husted Hiram C. tanner, r. 255 E. McCarty

Huston Cephas B. salesman, D. Root & Co. r. 115 E. Ohio
Huston George W. lab. r. L. R. R. bet. 8th and 9th
Hutchins E. C. Mrs. r. 187 N. Liberty
Hutchins Henry H. salesman, J. K. Sharpe, r. E. Market, outside city
Hutchinson B. conductor, C. & I. R. R.
HUTCTHINSON CHARLES P. printer, r. 289 N. N. J.
Hutchinson David engineer, r. 182 E. McCarty
Hutchinson E. B. clk. supt. office, C. & I. C. R. R. r. 268 S. Ala.
Hutchison Anna E. dress maker, 26 W. Md. bds. Holliday House
Hutchison John, teamster, r. 471 Va. av.
Hutchison William, machinist, r. 383 Mass. av.
Hutson Dennis, student, BRYANT, STRATTON & CO'S COMMERCIAL AND BUSINESS COLLEGE, Blackford's Block
Hutton Edward L. (East & Hutton) r. 223 E. Ohio
Hutton Eliza J. wid. William, r. 655 N. Tenn.
Hutton George, carpenter, r. 187 Dougherty
Hutton John. city expressman, bds. N. Miss. bet. 4th and 5th
Hyatt Annie Miss actress, Metropolitan Theatre, r. 153 W. Md.
Hyatt Samuel, teamster, r. 105 Ash
Hyde Abner R. (Hyde & Cottingham) r. 300 E. Market
Hyde Nathaniel A. Rev. pastor, Plymouth Congregational Church
HYDE & COTTINGHAM, (Abner R. Hyde and S. D. Cottingham,) livery stable, 223 E. Wash.
Hyer Charles, switchman, r. 319 S. Penn.
Hyers Louis, lab. bds. 101 S. N. J.
Hyland James, brick layer, r. 730 N. Ill.
Hyland Michael, stone cutter, r. 673 N. Ill.
Hyman Lewis, student, BRYANT, STRATTON & CO'S COMMERCIAL AND BUSINESS COLLEGE, Blackford's Block
Hymes William H. molder, D. Root & Co. r. 257 Coburn

ICHTER Herman, carpenter, r. 256 N. Winston
Idler Clinton, foreman, T. H. & I. R. R. shop, r. 165 W. South
Idler De Witt C. foreman, T. H. & I. R. R. shop, r. 171 W. South
IGOE MARTIN, lawyer and U. S. assessor, 10 P. O. bldg. r. 34 Lockerbie
Igon Lewis, student, GREGORY'S NATIONAL BUSINESS COLLEGE OF TRADE, 24½ E. Wash.
Ilg George, saloon, 150 S. Ill. r. same
Iliff Charles E. salesman, Herman Bamberger, r. es. N. Ala. nr. Market
Iliff James A. (R. W. Iliff & Son) bds. 79 N. Ala.
Iliff James A. student, GREGORY'S NATIONAL BUSINESS COLLEGE OF TRADE, 24½ E. Wash.
Iliff Lewis T. messenger, Todd, Carmichael & Williams, bds. 73 N. Ala.
Iliff Richard W. (R. W. Iliff & Son) r. 73 N. Ala.
Iliff R. W. & Son, (Richard W. and James A. Iliff) fruits and groceries. retail, 20 W. La.
Illinois House, Wm. Essmann. propr. 199 S. Ill.
Imirie Charles D. boarding house, 35 E. Market
Ince Joseph, bds. 228 Mass. av.
INDIANA BANKING CO. (F. A. W. Davis, Willis S. Webb, John L. Ketcham, W. W. Woollen, Samuel C. Vance, John P. Banta and Wm. Needham) bankers, Va. av. cor. Wash.
INDIANA FEMALE COLLEGE, Meridian, cor. N. Y.
Indiana Female Bible Society, 8 N. Penn.
INDIANA FIRE INSURANCE CO. 5 Odd Fellows' Hall
Indiana Hospital for the Insane, W. of city, on National rd.
Indiana Institution for educating the Deaf and Dumb, National rd. E. of city limits
Indiana Institute for the education of the Blind, North, bet. Meridian and Penn.
INDIANA MILITARY AGENCY, ns. Market, bet. Tenn. and Miss.
INDIANA NATIONAL BANK, 19 N. Meridian
Indiana School Journal, 13 W. Md.
Indiana State Sanitary Rooms, W. Market, opp. State House
INDIANA VOLKSBLATT, 164 E. Wash.
INDIANA WEEKLY STATE GAZETTE, 27 S. Meridian
INDIANAPOLIS AGRICULTURAL WORKS, Julius A. Grosvenor, pres. Jeremiah McLene, treas. Tenn. bet. La. and South
INDIANAPOLIS BRANCH BANKING CO. 49 E. Wash.
INDIANAPOLIS CITY DIRECTORY OFFICE, 16½ E. Wash. EDWARDS & BOYD, publishers
Indianapolis Chamber of Commerce, Vinton Block, op. P. O.

EXAMINE THE

CYCLOID PIANOS

AT

BUTTERFIELD & CO.'S,

22 West Washington Street.

Indianapolis Coal and Mining Co. 19 Circle
INDIANAPOLIS DAILY EVENING GAZETTE, Gazette Co. proprietors, 27 S. Meridian
INDIANAPOLIS DAILY HERALD, Lafe Develin and others, proprietors, 16½ E. Wash.
INDIANAPOLIS DAILY JOURNAL, Donglass & Conner, proprietors, E. Market cor. Circle
INDIANAPOLIS DANCING ACADEMY, Opera House, entrance on S. Meridian
Indianapolis Female Bible Society, office in Todd, Carmichael & Williams, Mrs. Givan pres.
INDIANAPOLIS FEMALE INSTITUTE, cor. Mich. and Penn.
INDIANAPOLIS FILE WORKS, 136 S. Penn.
INDIANAPOLIS GAS LIGHT AND COKE COMPANY, Ray's Block
INDIANAP'LIS FIRE INSURANCE COMPANY, 9 N. Penn.
Indianapolis High School, first ward school building, N. J. cor. Vt.
Indianap'lis Missionary Sunday School Chapel, S. Meridian bet. Merrill and McCarty
INDIANAP'LIS NATIONAL BANK, Wash. ne. cor. Penn.
INDIANAPOLIS, PERU & CHICAGO RAILROAD Offices, Wash. cor. Del.
INDIANAPOLIS ROLLING MILL COMPANY, Merrill cor. Norwood
Indianapolis Skating Park, ur. Rolling Mill
Indianapolis and Louisville Petroleum Mining Company, 6 Talbot & New's Block
Indianapolis Tobacco Works, 83 E. South
Indianapolis & Cincinnati R. R. freight depot, cor. La. and Del.
Indianapolis Terra Cotta Works, Joseph N. Glover, proprietor, La. ne. cor. Miss.
Indianapolis and Madison freight depot, bet. S. Penn. and Del.
Ingersoll Benjamin F. turner, Spiegel, Thoms & Co. r. 18 Fletcher av.
Ingersoll Charles, wood turner, bds. Ray House
Ingersoll Selma bds. 18 Fletcher av.
Ingles Alexander, machinist, C. & I. C. R. R. r. 65 Greer
Ingles Sarah S. wid. James, school teacher, r. 15 Fletcher av.
Ingraham Charles B. clk. Elliott & Blessing, bds. 17½ Va. av.
Ingraham Ellen M. Mrs. artist W. Runnion, bds. 25 W. Market
Ingraham James, r. 65 Circle
Ingraham J. P. T. Rev. pastor Episcopal Church, r. 65 Circle
Ingraham John, W. student BRYANT, STRATTON & CO'S COMMERCIAL AND BUSINESS COLLEGE, Blackford's Block
Inwalle John H. (Inwalle & Bro.) bds. Oriental House
Inwalle Benjamin J. (Inwalle & Bro.) r. 226 W. Wash.
Inwalle & Brother, (John H. and Benjamin J. Inwalle) saloon, Court bet. Penn. and Del.
Inman Susan, milliner, Hinsdale & Quimby
Iredell James W. [J. W. Iredell & Co] bds. 60 W. Market
IREDELL J. W. & CO. [J. W. Iredell and Chas. T. Ames,] boots and shoes, 25 W. Wash.
Ireland William H. stair builder, bds. 50 Ellsworth
Irick Morris C. blacksmith, r. 352 N. N. J.
Irick William, printer, Journal office,
Irick William C. brick layer, r. 352 N. N. J.
Irish George, bar keeper, Sherman House
Irish James M. E. student BRYANT, STRATTON & CO'S COMMERCIAL AND BUSINESS COLLEGE, Blackford's Block
Irish Joseph, bar keeper, r. 61 Bluff rd.
Irons Henry T. book binder, W. & J. Braden, r. 119 W. Md.
Irons James H. lab. J. A. Brouse, bds. 92 E. Market
Irons Thomas, clk. Union Tel. r. 193 W. Md.
Irving Jacob R. agt. Wheeler & Wilson's sewing machine, 12 N. Penn. r. 71 Jackson
Irving M. E. student, BRYANT, STRATTON & CO.'S COMMERCIAL AND BUSINESS COLLEGE, Blackford's Block
Irwin A. J. carpenter, Mayhew & Fearnley, 19 Circle
Irwin John C. clk. W. & H. Glenn, r. 23 N. East
Irwin Joseph D. coal dealer, r. 515 N. Penn.

Paper Boxes for Fancy Goods made to order by

Irwin Roll C. printer, Downey & Brouse, bds. 36 N. Del.
Irwin Samuel N. clk. bds. Snelson House
ISENSEE ALBERT, bell hanger, r. 72 Cal.
Isgrigg James A. [Isgrigg & Bracken] r. 413 W. N. Y.
ISGRIGG & BRACKEN, [James A. Isgrigg and Thomas E. Bracken,] Lumber dealers, 180 W. Market
Iske C. lab. D. Root & Co's machine works
Isky William, saloon, 251 Madison av.
Ittenbach Frank, [Smith, Ittenbach & Co.] bds. 140 Madison av.
Ittenbach Gerhard, [Smith, Ittenbach & Co.] r. 140 Madison av.
Ivins Lonen, [col'd] lab. r. c. Cherry and Ash
Izer William, student GREGORY'S NATIONAL BUSINESS COLLEGE OF TRADE, 24½ E. Wash.

JACK MATTHEW W. boarding house, 74 N. Penn. r. same
Jack William H. student, GREGORY'S NATIONAL BUSINESS COLLEGE OF TRADE, 24½ E. Wash.
Jacks Isaac N. merchant, bds. Little's Hotel
Jackler Christian, lab. r. 111 Ft. Wayne av.
Jackson Andrew, teamster, r. 19 E. North
Jackson Charlotte, r. al. bet. Minerva and Blake
Jackson Elizabeth M. wid. Charles C. boarding house, 78 Benton, r. same
Jackson Ellen, [col'd] wid. Andrew, r. 75 4th
Jackson George, driver, Citizens Street R. W.
Jackson Henrietta, [col'd] wid. Wm. R. I. nr. city hospital
Jackson James, lab. r. 235 Madison av.
Jackson Jane, [col'd] wid. John, bds. Camp Carrington, N. of 6th
Jackson John O. clk. Van Camp, Jackson & Co. bds. 66 N. Mo.
Jackson Julia, wid. [col'd] r. 177 Ind. av.
Jackson Morris, [col'd] hod carrier, r. al. bet. E. Ga. and Meek
Jackson Rachel, [col'd] wid. r. 263 N. West
Jackson Thomas, currier, Mooney & Co. r. rear 89 S. Penn.
Jackson Thomas B. [Van Camp, Jackson & Co. 223 W. Ohio
Jackson William, slater, r. 186 N. Davidson
Jackson William N. ticket agt. Union Depot, 431 N. Meridian
Jackson Willis, [col'd) cook Sherman House, r. 177 Ind. av.
Jacob Adel, wid. Joseph, r. 156 N. East
Jacob Joseph, [Williams, Cook & Co.] r. 156 N. East
Jacob Mathias, plasterer, bds. Little's Hotel
Jacobi Frederick, butcher, Del. c. McCarty, r. same
Jacobs Charles P. bds. Bates House
Jacobs Delilah J. tailoress, r. 182 W. Ga.
Jacobs Francis, bar-tender, r. 145 S. N. J.
Jacobs Milton C. bar tender, r. 145 S. N. J.
Jacobs Valentine, saloon, r 145 S. N. J.
Jacoby David K. boarding house, 35 W. Ga. r. same
Jacoby Jerome H. clk. Daggett & Co. r. 35 W. Ga.
Jacups Elizabeth, wid. William, r. 99 E. Wash.
Jall John, stone cutter, bds. 272 W. Md.
James Catharine, waiter Ray House
James Elizabeth, waiter Ray House
James Franklin, [col'd] lab. r. 79 Ann
James Hickman, carpenter, arsenal, bds. 361 Mass. av.
James John J. messenger in Adjutant General's Office
James John, lab. r. 245 W. South
James M. C. clk. W. & H. Glenn, bds. 117 W. N. Y.
James Oliver H. plasterer, r. 196 W. Vt.
James Robert, [col'd] lab. bds. 75 4th
James Sedwick, clk. Mayhew's shoe store, bds. 8 Willard
James Seth C. marble cutter, r. 180 Va. av.
James Thomas S. [T. S. James & Co.] bds. Ray House
JAMES T. S. & CO. [Thomas S. James, Joseph Quarmby and P. M. Gallahue] marble works, 136 S. Meridian
James William, conductor, I. & C. R. R.
Jameson Alexander C. sec. Indianapolis Insurance Company, r. 355 N. Penn.
Jameson L. H. Rev. r. 139 W. South
JAMESON PATRICK H. [Jameson & Funkhouser,) r. 249 N. Ala.
Jameson P. H. student, N. W. C. University
Jameson Thomas H. student BRYANT, STRATTON & CO.'S COMMERCIAL AND BUSINESS COLLEGE, Blackford's Block
JAMESON & FUNKHOUSER, (Patrick H. Jameson and David Funkhouser,) physicians 19 S. Meridian

J. A. BUTTERFIELD & CO.,

WHOLESALE DEALERS IS

MUSIC,

STRINGS & INSTRUMENTS,

22 West Washington St.

ORDERS SOLICITED.

Jameson Frank, (col'd) porter, Palmer House, bds. same
Janeway Arthur, lab. r. 312 W. Wash.
Janeway John, pattern-maker, r. 100 Ky. av.
Jaques Elizabeth Mrs. r. 219 W. North
Jarrell Frances, dressmaker, 36 N. Ill. r. 64 S. Del.
Jasper Aldridge, (col'd) lab. r. 204 W. 2nd
Jasper Frederick W. grocer, 333 Va. av. r. same
Jasper Herman, lab. r. 493 Roset
Jay Albert, bus driver. Bates House
Jay David A. student BRYANT, STRATTON & Co.'s COMMERCIAL AND BUSINESS COLLEGE, Blackford's Block
Jeffers William, hostler, Gates, Pray & Co. bds. 67 N. Ala.
Jefferson Benjamin [col'd] carpenter, r. Rhode Island, S. E. City Hospital
Jefferson Robert [col'd] carpenter, r. 247 Minerva
Jeffersonville & Indianapolis R. R. Freight Depot, South bet. Penn. and Del.
Jeffries William, lab. bds. 72 S. West
Jehrling John P. scourer and cleaner, 44 Va. av. r. same
Jemison John, saddlery and harness making, 249 E. South, r. 55 E. Bates
Jemmison ———, driver Citizens' St. R. W.
Jenison Alexander F. [George M. and Alexander F. Jenison] r. 19 W. Ohio
JENISON GEORGE M. & ALEX. F. [George M. and Alexander F. Jenison] watches, jewelry and silver ware, 24 E. Wash.
Jenkins Andrew T. painter, r. 227 W. Market
Jenkins Charles [John Jenkins & Son] r. 294 E. Market
Jenkins D. H. messenger Am. Ex. Co. bds. Spencer House
Jenkins Ebenezer, painter, 70 E. Ohio, r. same
Jenkins George W. city expressman, r. 77 First
Jenkins Jesse W. painter, r. 70 E. Ohio
Jenkins John [John Jenkins & Son] r. 294 E. Market
Jenkins John [col'd] barber, Francis A. Knox, r. 228 E. Vt.
Jenkins John R. painter, r. 70 E. Ohio
JENKINS JOHN & SON [John Jenkins and Charles W. Jenkins] grocers, 67 Mass. av.
Jenkins Julia A. wid. James, dress mkr. r. N. Miss. bet. 4th and 5th
Jenkins Peter, painter, r. 227 W. Market
Jenkins Robert [col'd] barber, r. 228 W. Vt.
Jenkins Sarah Mrs. wid. Nathaniel, r. Hamilton House
Jenkins William F. r. 512 N. Ill.
Jenks William, cabinet mkr. bds. 35 W. Ga.
Jennings Abel, [Jennings, Lambert & Baxter] Ky. av nr. Mill
Jennings Geo. lab. r. 147 E. McCarty
Jennings H. F. boot and shoe store, r. 333 N. Ill.
JENNINGS, LAMBERT & BAXTER, (Abel Jennings, Murphy Lambert and Samuel Baxter,) plaining mill, Ky. av. nr. Mill
Jennings Nelson, student, bds. 350 N. N. J.
Jennings N. C. student GREGORY'S NATIONAL BUSINESS COLLEGE OF TRADE, 24½ E. Wash.
Jennings Patrick, teacher, r. 248 N. Davidson
Jennings Press, live stock dealer, r. 82 N. Penn.
Jennings William, tinner, r. 277 W. Mich.
Jennings Wm. butcher, 34 N. Penn. r. 36 N. Penn.
Jennings Wm. H. lab. Frank Wright's Brewery, bds. Walker House
Jennings Wm. T. tinner, Munson & Johnston, 277 W. Mich.
Jennison Henry, clk. Horn, Anderson & Co. bds. 19 W. Ohio
Jenson Peter, lab. bds. 10 W. Ga.
Jenson Peter, jr. with John L. Smithmeyer, bds. 10 W. George
Jenson Peter, Osgood, Smith & Co's hub factory, 230 S. Ill.
Jesin Barbara, wid. Martin, r. 337 N. N. J.
Jesterson Andrew, lab. Indianapolis Rolling Mill Co.
Jewetts Peter, wagon mkr. bds. 272 W. Md.
Jewish Synagogue, 115 E. Wash. third floor
Joachimi Julius, cigar mkr. George F. Meyer & Co. bds. 26 Biddle
John Charles, market master, r. 273 N. Miss.
Johns David, painter, r. 387 N. West

Johns David Rev. r. 387 N. West
Johns Samuel E. [Smith & Johns,] book binder, r. 118 N. Liberty
Johnson ——— bds. 122 N. Ill.
Johnson ——— mason, r. 237 W. Mich.
Johnson ——— huckster, r. 35 Jones
Johnson A. Miss, housekeeper, Bates House
Johnson A H. student GREGORY'S NATIONAL BUSINESS COLLEGE OF TRADE, 24½ E. Wash.
Johnson Alexander T. carpenter, r. 394 N. West
Johnson Alexander W. carpenter, r. 52 Fletcher av. c. Pine
Johnson Ann C. wid. Wm. milliner, r. 315 S. East
Johnson Anna M. r. 52 Fletcher av.
Johnson Berry N. salesman, Hibben, Tarkington & Co. bds. Sherman House
Johnson B. lab. C. & I. C. R. R.
Johnson Benjamin, boiler mkr. r. 88 Garden
Johnson Benjamin F. carpenter, r. 9 E. 1st
Johnson Benjamin F. hack driver, r. 331 N. Blake
Johnson Benjamin F. Captain, house builder, r. 103 W. South
Johnson Charles, r. Ill. cor. 3d
Johnson Charles, bricklayer, bds. 78 Benton
Johnson Charles E. student N. W. C. University
Johnson Charles L. F. bds. 84 S. Ill.
Johnson Christian, lab. bds. 10 W. Ga.
Johnson Cynthia A. wid. Robert, r. 434 W. North
Johnson C. W. student GREGORY'S NATIONAL BUSINESS COLLEGE OF TRADE, 24½ E. Wash.
Johnson Edmund C. r. 341 S. Meridian
Johnson Emily, asst. teacher High School, r. Mr. Willard's, — Mass. av.
Johnson Endorus M. student BRYANT, STRATTON & CO.'S COMMERCIAL AND BUSINESS COLLEGE, Blackford's Block
Johnson Frank [col'd] lab. bds. 592 N. Miss.
Johnson George, blacksmith, r. 290 E. La.
Johnson George H. r. N. Ill. cor. 3d
Johnson George H. salesman, Dorsey & Layman, r. 370 S. Ala.
Johnson George W. clk. r. 79 N. Ala.
Johnson Hans, lab. Indianapolis Rolling Mill
Johnson Henry C. cigar mkr. bds. 181 N. Noble
Johnson Isaac E. real estate agt. room 6 Commercial Row, r. 244 N. Miss.
Johnson James, carpenter, r. 394 N. West
Johnson James A. carpenter, r. 52 Fletcher av.
Johnson James A. carpenter, r. Madison, av. nr. Penn.
Johnson James A. carpenter, bds. 69 W. Market
Johnson James B. carpenter, r. 78 S. West
Johnson James H. carpenter, D. Root & Co. machine works
Johnson James W. clk. r. 315 S. East
Johnson John, tailor, r. 311 Mass. av.
Johnson John, carpenter, 223 W. South
Johnson John, student, bds. 780 N. Ill.
Johnson John H. carpenter, r. 309 S. Meridian
Johnson John J. student GREGORY'S NATIONAL BUSINESS COLLEGE OF TRADE, 24½ E. Wash.
Johnson John W. book keeper, W. I. Haskit & Co. r. 98 E. N. Y.
Johnson Joseph, carpenter, Sims & Machett, bds. 49 Hosbrook
Johnson Lewis, [col'd] bds. Macy House
Johnson Leonidas, salesman, J. Martin r. 153 W. Md.
Johnson Lizzie Mrs. [col'd] cook, Thompson & Co. r. nr. fruit house, Canal
Johnson Louis, bricklayer, r. terminus Mass. av.
Johnson Lydia E. r. 52 Fletcher av.
Johnson Mary F. Mrs. 84 S. Ill.
Johnson Marquis L. clk. Palmer Hous r. 546 N. Ill.
Johnson Marie (col'd) servt. bds. nr. Pearl, bet. S. N. J. and Ala.
Johnson Milo, carpenter, r. Broadway bet. Christian av. and Forest Home av.
Johnson Nicholas, blacksmith, bds. 290 E. La.
Johnson Noah, (col'd) lab. r. Camp Carrington c. 6th
Johnson Peter, boarding house, 10 W. Ga. r. same
Johnson Philip A. carpenter, r. 367 N. East
Johnson P. J. student, Commercial College, bds. Dowden House
Johnson Peter W. H. [col'd] r. Athon, E. city hospital
Johnson Robert, checkman, B. Depot, r. 227 S. N. J.
Johnson Rosa, r. 52 Fletcher av.
Johnson Samuel L. printer, Herald Office, bds. 213 N. Penn.
Johnson Sidney H. druggist, 196 E. St. Joseph
Johnson Stebbins, carpenter, Arsenal bds. nr. toll gate, E. of Peru. R. R.

J. A. BUTTERFIELD & CO.,

MUSIC PUBLISHERS,

22 West Washington St.

Johnson Thomas, [col'd] clk. r. 3d house on Mo. N. of Ind. av.
Johnson T. Edward, lawyer, r. 81 E. Mich.
Johnson Thomas J. lawyer, r. 96 1st
Johnson Thomas J. student, GREGORY'S NATIONAL BUSINESS COLLEGE OF TRADE, 24½ E. Wash.
Johnson Wesley H. moulder, r. 320 S. Del.
Johnson Wm. bds. Union Hall
Johnson Wm. hack driver, r. 236 N. Blake
Johnson William, (col'd) lab. Camp Carrington n. of 6th
Johnson William (col'd) lab. r. Elizabeth, S. E. City Hospital
Johnson William, (col'd) sexton, col'd Baptist Church
Johnson William, bds. Snelson House
Johnson William, (col'd) porter, Snelson House
Johnson William, (col'd) barber, Hill & Carter, r. Douglas, bet. Vt. and Mich.
Johnson William, (col'd) lab. r. 154 Donglas al.
Johnson William, farmer, r. 328 N. Blake
Johnson W. B. bds. Pattison House
Johnson William B. farmer, r. 77 Jackson
Johnson William C. carpenter. Sims and Machett, r. 84 Mass. av.
Johnson William D. clk. r. 136 E. St. Joseph
Johnson W. Fletch, carpenter, arsenal, r. 167 E. St. Joseph
Johnson William G. clk. John Furnas & Co. and minister Friends Church, r. 137 E. St. Joseph
Johnson William H. student, GREGORY'S NATIONAL BUSINESS COLLEGE OF TRADE, 24½ E. Wash.
Johnson William H. H. real estate agt, r. 38 W. North
Johnson William S. painter, r. Minerva. bet. N. Y. and Vt.
Johnson William W. printer, Journal Office, r. 236 E. Vt.
Johnston Benjamin, [col'd] teamster, bds. al. bet. E. Georgia and Meek
Johnston David R. [Boyd & Johnston] physician, bds. 27 Mass. av.
Johnston George W. clk. P. O.
Johnston John F. dentist, 17 W. Md. r. Penn. bet 1st and Tinker
Johnston Oliver W. Johnston's Hotel, nr. Insane Asylum, on West National rd.
Johnston Robert J. clk. Wiles & Reynolds, bds. 27 Mass. av.
Johnston Samuel A. book keeper. Munson & Johnston, bds. 86 E. Vt.
Johnston Thomas. r. 175 E. La.
Johnston Thomas D. clk, W. & H. Glenn r. 27 Mass. av.
Johnston Wiley W. [Murphy, Kennedy & Co.] r. Meridian, 2d n. of 1st.
Johnston William J. [Munson & Johnston] r. 86 E. Vt.
Joke Adolph, teamster, r. cor. Elm and Cedar.
Jolly James, watchman, I. & C. shops. r. 14 Lord.
Jolly John, lab. I. & C. R. R. shops, r. 14 Lord.
Jolly William, lab. bds. 14 Lord.
Jones Alexander, (col'd) lab. r. 824 N. Ill.
Jones Acquilla, jr. (Vinnedge & Jones) r. 179 N. Penn.
Jones Acquilla, Trea. Indianapolis Rolling Mill. (A. Jones & Co.) r. 187 N. Penn.
JONES A. & CO. (Acquilla Jones, Hillary Clay, Elisha P. Jones, and John W. Jones) wholesale grocers, 7 and 8 Bates Block, W. Wash.
Jones Barton D. (Anderson & Jones) r. 188 N. Del.
Jones Benj. F. student, GREGORY'S NATIONAL BUSINESS COLLEGE OF TRADE, 24½ E. Wash.
Jones Caspar, tailor, r. 219 E. South.
Jones Charles, (col'd) Wm. H. Jones, 2 E. Wash.
Jones Charles, (col'd) lab. r. 250 Minerva cor. North.
Jones Charles, (col'd) lab. r. Hosbrook nr. Cedar.
Jones Curtis. clk. Jones, Davis & Co. r. 130 E. St. Joseph.
Jones, Davis, & Co. (William W. Jones, William M. Davis, James W. Hess, and Charles J. Kautmann) dry goods, 3 Odd Fellows Hall.
Jones Edward B. engineer B. F. R. R. r. 104 2nd. cor. Mass. av.
Jones Edward M. [col'd] driver, McCreery & Fay, r. 75 W. Georgia.
Jones Evan C. expressman, r. 485 S. Ill.
Jones Elisha P. [A. Jones & Co.] r. 187 N. Penn.

Jones Fleming, broom makr, r. c. Ill, and Tinker.
Jones George W. farmer, r. N. Ill. bet. 6th and Tinker.
Jones Isaiah, [col'd] hostler, Jacob Landis, bds. 128 W. Md.
Jones James, bds, 171 S. Ala.
Jones James W. porter, Henry F. West & Co. r. 171 S. Ala.
Jones Jesse, real estate agt. 19 W. Wash. r. 250 E. Vt.
Jones John, conductor, St. R. W. bds. 44 S. Ill.
Jones John, [col'd] cook, Hawkes & DeRuiter, bds. 81 S. Ill.
Jones John, [col'd] barber, Wm. H. Franklin, 2 E. Wash.
Jones John B. Prest. Farmers & Merchants Ins. Co. of Indianapolis, r. West nr. Mich.
Jones John L. r. 430 N. N. J.
Jones John P. [Hamlin & Jones] r. 276 N. West.
Jones John W. [A Jones & Co.] r. 187 N. Penn.
Jones John W. yard master, T. & I. R. R. r. 111 W. South.
Jones John W. teamster, r. 412 S. West.
Jones John W. shoe mkr. R. Dogget, r. 119 W. Vt.
Jones John W. [col'd] barber, William Franklin, bds. 553 N. Miss.
Jones Joseph H. [col'd] barber, r. 51 Hosbrook.
Jones Joseph N. student, GREGORY'S NATIONAL BUSINESS COLLEGE OF TRADE, 24½ E. Wash.
Jones Julius, carpenter, bds. 101 N. Miss.
Jones Lemuel, lab. bds. L. R. R. bet. 8th and 9th.
Jones Lewis H. student BRYANT, STRATTON & Co.'s COMMERCIAL AND BUSINESS COLLEGE, Blackford's Block.
Jones Louisa E. folder, Herald Office, bds. 77 Ind. av.
Jones Maria, teacher, bds. 498 N. Ill.
Jones Marshal [col'd] teamster, r. 81 Ann.
Jones Mary, wid. Cadwallader, r. Miss. nr. Georgia.
Jones M. L. student BRYANT, STRATTON & Co's COMMERCIAL AND BUSINESS COLLEGE. Blackford's Block.
Jones Nettie Miss, teacher, bds. 498 N. Ill.
Jones N. R. conductor, T. H. R. R.
Jones Ralph H. trav. agt. r. 369 W. Vt.
Jones R. A. student BRYANT, STRATTON & Co's COMMERCIAL AND BUSINESS COLLEGE, Blackford's Block.
Jones Robert A. stairbuilder, r. 299 N. Winston.
Jones R. L. [col'd] barber, bds. 165 Elizabeth.
Jones Spicer, com. mer. r. 350 N. Ill.
Jones Sullivan [col'd] lab. r. 117 W. McCarty.
Jones T. lab. Osgood, Smith & Co's. hub factory, 230 S. Ill.
Jones Thomas, [col'd] lab. r. Ann nr. McCarty.
Jones William, r. 272 N. Peru,
Jones William, clk. bds. 31 Ind. av.
Jones William A. messenger, J. H. Baldwin & Co, bds. 276 N. West.
Jones Wm. B. student, GREGORY'S NATIONAL BUSINESS COLLEGE OF TRADE, 24½ E. Wash.
Jones William B. switch tender, Union R. R. r. 251 S. Ala.
Jones William H. [Coburn & Jones] r. 273 N. Ill.
Jones William H. [col'd] barber, 2 E. Wash.
Jones William M. pass. agt. M. & C. R. R. r. South nr. East.
Jones William T. foreman, Osgood, Smith & Co. r. 35 Fletcher av.
Jones William T. clk. r. 299 W. Vt.
Jones William W. [J. W. Hess & Co. and Jones, Davis & Co.] r. 332 N. Del.
Jordan Charles H. student, BRYANT, STRATTON & Co's COMMERCIAL AND BUSINESS COLLEGE, Blackford's Block.
Jordan Henry, ins. agt. bds. 35 E. Market.
Jordan Lewis, r. 1 Ft. Wayne av.
Jordan Phineas G. driver, Am. Exp. r. 492 N. Miss.
Jordan Thomas, machinist, bds. 209 S. Ill.
Jordan William, barber, under Temperance Hall, W. Wash. r. 336 N. West.
JORDON JOHN, grocer, 162 W. Wash. r. 172 N. Miss.
Jorgensen Carsten, r. 16 Chadwick.
Jose Albert, frame maker, H. Lieber & Co. c. Del, bet. Wash. and Md.
Jose Nicholas, second hand furniture dealer, 8 S. Penn.
Joseph George W. clk Adj. Gen. office, r. 29 Cal.
Joseph Richard C. special agt. N. Y. Life Ins. Co. and attorney and claim agt. r. 29 Cal.
Josey Albert, cabinet mkr. r. 66 R. R. street.
Jourdan William F. 32 W. Wash. r. Mich. rd.
JOURNAL OFFICE, Circle ne c. Market.
Jowett Samuel, saw maker, bds. Ill. opposite saw works.
Jowett Samuel, moulder, Eagle Machine Works.

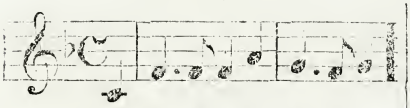

LEADING MUSIC HOUSE

J. A. Butterfield & Co.,

22 WEST WASHINGTON ST.

Jowett William S. moulder, Eagle Machine Works, bds. 134 S. Meridian.
Joyce Ann, r. Railroad opp. engine house.
Joyce Edmund, lab. r. 329 S. Penn.
Judah Mathew, gardener, Henry Weghorst, r. Japan
Judah S. B. clk. bds. Spencer House
Judd Charles S. artist, A. R. Miller, bds. 37 Va. av.
Judd Frederick, carder, r. 233 N. Blake
Judge James, lab. r. 47 Wyoming
Judge Thomas, sr. pud helper, Indianapolis Rolling Mill Co.
Judge Thomas, jr. lab. Indianapolis Rolling Mill Co.
Judson Charles E. (Judson & Dodd) r. 135 N. Ill.
Judson Henry, clk. Judson & Dodd, r. W. Ohio, cor. N. Tenn.
Judson William, (Judson & Dodd) r. N. Meridian, cor. W. N. Y.
JUDSON & DODD, (William Judson and John W. Dodd) coffee and spice mills, E. Wash. cor. S. East
Juel James, lab. Indianapolis Rolling Mill Co.
Julien John W. messenger, American Express Co. r. 29 E. Ohio
Julow Henry, shoe mkr. 106 Bluff, rd. r. 373 S. Ill.
Jumpertz Joseph, cabinet mkr. r. N. Noble
Junken Samuel W book keeper, Lukens & Co. r. 165 Huron
Justin Franklin, blacksmith, Bluff rd. r. same
Justis James W. soldier, r. U. S. arsenal
Justis Logan L. carpenter, r. 251 S. Ala.
Justus Alanson, carpenter, r. 251 S. Ala.

KAAS Gottlieb, lab. r. alley nr. Market
Kafatar Joseph, stone cutter, r. 461 S. Ill.
Kafatar John, stone cutter, r. 461 S. Ill.
Kagan Hugh, plasterer, r. 49 Bradshaw
Kahill Mary, wid. Hugh r. 347 W. Wash.
Kahle Mathew, clk. Stewart & Morgan, 40 E. Wash.
Kahlehr James, shoe mkr. r. Coburn bet. Wright and East
Kahn Abraham, clothing, retail, 2 Palmer House r. 226 E. N. Y.
Kahn David, cashier, S. Kahn & Bro. bds. 283 E. Market
Kahn J. tailor, r. 123 Spring
Kahn Leon, [S. Kahn & Bro.] r. 67 N. N. J.
Kahn Samuel, [S. Kahn & Bro.] r. 283 E. Market
KAHN S. & BRO. [Samuel and Leon Kahn,] dry goods 45 and 47 E. Wash.
Kamister Henry, cigar maker, r. 613 National rd.
Kaiser Charles, saloon, 208 E. Wash. r. 15 N. N. J.
Kaiser John, machinist, Sinker & Co.
Kaiser Katrina, wid. Christian, r. 68 Mass. av.
Kaizer Samuel M. shoe mkr. r. 77 W. Walnut
Kalb Frederick, grocer, 310 N. Winston, r. same
Kalb George, brewer, 286 E. La.
Kalb Philip, lamp lighter, r. 127 E. St. Mary
Kale Joseph, spinner, r. 303 W. Wash.
Kalhar John, grocer, se. cor. Noble and Mich. r. 244 N. Noble
Kalliha Michael, lab. I. P. & C. R. R. r. 24 S. Law
Kalp A. H. blacksmith, D. Root & Co. machine works
Kamker Charles, grocer, Bluff rd. cor. McCarty
Kamm Gotleib, watchman Journal Office, r. 505 Roset
Kane Charles S. [John Dorian & Co.] r. 69 S. Ill.
Kane Dennis, blacksmith, I. & C. R. R. r. 400 E. Ga.
Kane Henry, lab. bds. 134 Va. av.
Kaneur John, hostler, J. H. Harris, bds. cor. Pearl and Miss.
Kaney James G. well borer, bds. Commercial Hotel
Kanney Walter, lab. r. 486 E. Ga.
Kantey C. bds. California House
Kantmann Charles J. (Jones, Davis & Co. and J. W. Hess & Co.) bds. Union Hall
Kantmann Julius, packer, Jones, Davis & Co. r. 236 Mass. av.
Kappes J. Henry, (E. C. Atkins & Co.) r. 132 E. North
Karcher John, lab. r. Bluff rd.
Kares Joseph, carpenter, r. 113 Davidson
Karitzer Henry, lab. C. & I. C. depot, r. 197 Harrison
Karle Christian, (C. Karle & Co.) r. 82 S. Del.
Karle Christian J. blacksmith, C. Fleitz, r. E. South

KARLE C. & CO. (Christian Karle and Michael Mode.) boot and shoe dealers, 83 E. Wash.
Karle John J. shoe mkr. 59 E. South, r. same
Karley Daniel S. engineer, bds. 302 W. Wash.
Karnatz Herman, baker, bds. 180 S. Ill.
Karneyer Charles E. book keeper, Wilson & Gorgas, r. 38 S. Tenn.
Karny John, (Dunn & Karny) r. S. Del. bet. Merrill and McCarty
Karthel Joseph, traveling agent, r. 196 E. McCarty
Kasberg Joseph, book binder, W. Sheets, r. 71 Hosbrook
Kasberg Peter, moulder, D. Root & Co. r. 71 Hosbrook
Kastley Jacob, baker, r. 267 N. Noble
Katpeter Henry, lab. T. H. & R. R. R. 162 Buchanan
Kattenbach Edward, r. 279 Mass. av.
Kattenbach Henry C. r. 279 Mass. av.
Kattenhorn John, 79 N. Penn.
Katzenstein Julius, (Hays, Rosenthal & Co. and Katzenstein & Waehtel) r. 188 W. Ohio
Katzenstein & Wachtel, (Julius Katzenstein and Moses Wachtel) 3 Bates House, W. Wash.
Kaufman Aaron, liquor, r. 389 N. Penn.
Kaufman Anton, second hand goods, 223 Mass. av. r. same
Kaufman Jacob, butcher, bds. 252 S. Del.
Kaufman Louis, butcher, bds. 252 S. Del.
Kaufman Louisa Mrs. wid. Morris, r. 358 E. N. Y.
Kaufman Solomon, grocer, 213 E. Wash. r. 164 N. Ala.
Kaufmann Maurice, meat market, 267 N. East, r. 269 N. East
Kaupka Fred H. salesman, R. Z. & W. H. Thomas, bds. 164 W. Md.
Kavanaugh Ed. lab. Indianapolis Rolling Mill Co.
Kavanaugh John, moulder, bds. 323 S. Penn.
Kavanaugh Lawrence, lab. r. Madison track, nr. engine house
Kay Joseph, wagon mkr, 281 W. Wash. r. 211 N. Mo.
Kay Robert, (Clark & Kay) Mass. av. c. Plum, r. 273 N. Noble
Kaylor Frank, hackman, r. 136 N. Noble
Kaylor John, grocer, se. c. Noble and Mich. r. 244 N. Noble
K. C. Rachel Mrs. wid. Samuel, r. 300 S. Ill.
Kealey Andrew, printer, Herald Office, bds. 24 Buchanan
Kean Kate, washer, Bates House
Kearney Edward, painter, bds. 80 S. Miss.
Kearns Lindsay G. grocer, r. 35 W. St. Clair
Keating Jeffrey, lab. r. 207 High
Keating Joseph J. music teacher, r. 275 E. N. Y.
Keating Lucy U. school teacher, r. 250 Dougherty
Keay William, stone mason, r. 38 N. East
Keaye William F. student, BRYANT, STRATTON & CO'S COMMERCIAL AND BUSINESS COLLEGE, Blackford's Block
Keefe John, carpenter, I. & C. shops, r. 43 Harrison
Keefe Michael, lab. Arsenal r. 65 W. South
Keefer Jacob, machinist, r. 134 St. Joseph
Keehn Hiram W. clk. W. H. Lee r. 130 N. Miss.
Keeler Edwin S. clk. bds. Sheridan House
Keeley Cynthia, wid. Alfred, r. 18 Cal.
Keeley John, brick layer, r. 124 N. East
Keeley Joseph, carpenter, r. 26 E. Lockerbie
Keeley Oliver, brick layer, r. 301 E. Ohio
Keeley William H. brick layer, r. 309 E. Ohio
Keely Daniel, brick mason, r. 248 N. Winston
Keely George L. brick mason, r. 193 N. Davidson
Keely Henry, Joshua Staples jr. Lockerbie bet. East and Liberty
Keely Henry S. brick mason, r. 146 Winston
Keely Isaac I. brick mason, bds. 248 N. Winston
Keely Susan, folder, Journal Office,
Keely William, carpenter, r. 158 E. Mich.
Keely William H. clk. city engineer's office, Glenn's Block
Keemer James, [col'd] lab. r. 263 N. West
Keenan William, lab. bds. 328 W. Wash.
Keenan William, lab. bds. 284 W. Wash.
Keene A. S. printer, bds. Snelson House
Keene George, [col'd] carpenter, r. 227 W. Merrill
Kenton James, butcher, r. 285 N. Blake
Keers Samuel, flour packer, C. E. Geisendorff & Co. r. 25 Blake
Keers William, flour packer, Sohl, Gibson & Co. r. Douglas
Keers William J. cooper, C. E. Geisendorff & Co. bds. Douglas

STECK PIANOS,
IN GREAT VARIETY AT
BUTTERFIELD & CO.'S,
22 West Washington St.

Keesee William N. r. North bet. Minerva and Blake
Keeton John, lab. bds. 284 W. Wash.
Keffe John, carpenter, I. & C. R. R. shop
Keherer Louisa Mrs. wid. John, r. 156 E. St. Joseph
Keibler Gotlieb, painter, bds. 248 S. Penn.
Keichendaugh Warren A. engineer, r. 330 E. La.
Keifer Jacob A. (Keifer & Myers) r. 21 Mass. av. nr. Penn.
Keil Conrad, (Hasket & Co.)
Keistner Frederick, tanner, r. 348 S. Del.
Keith James, lab. George F. Adams, r. 185 Bates
Keith Phœbe Mrs. seamstress, bds. 47 Huron
Keiting John, lab. bds. 139 Davidson
Kekar S. E. student, Bryant, Stratton & Co's Commercial and Business College, Blackford's Block
Keling Samuel, baker, bds. 180 S. Ill.
Kelleher David, shoe mkr. bds. 725 N. Tenn.
Keller Daniel, stone mason, r. 466 S. East
Keller Frederick, editor Free Press, r. Shelbyville pike, nr. corporation line
Keller John I. clk. D. H. Lintner, bds. 400 W. North
Keller William, moulder, r. 130 W. N.Y.
Keller Zachariah P. engineer, B. R. R. r. 159 Meek
Kellermeier Henry, works Central depot, r. 249 S. Ala.
Kelley A. S. student, Gregory's National Business College of Trade, 24½ E. Wash.
Kelley Alexander, carpenter, bds. 82 E. St. Clair
Kelley August, bds. 62 S. Del.
Kelley Cornelius, carriage trimmer, bds. Ray House
Kelley Elisha, (col'd) lab. r. 598 N. Miss.
Kelley James, (col'd) yardman, Commercial Hotel. bds. same
Kelley James E. (Kelley & Noble,) r. 381 N. Ill.
KELLEY & NOBLE, (James E. Kelley and James Noble) dry goods, 34 W. Wash.
Kelley John B. painter, r. 315 Va. av.
Kelley Maria, cook, r. Institute for Blind
Kelley Mary, wid. Henry, r. 286 W. Md.
Kelley Robert H. r. 483 N. Meridian
Kelley R. H. student, Bryant, Stratton & Co's Commercial and Business College, Blackford's Block
Kelley Thomas, lab. bds. al. bet E. Ga. and Meek
Kelley William, carpenter, bds. 82 E. St. Clair
Kellish Martin, butcher, r. 338 Madison av.
Kellogg A. C. & I. C. R. R.
Kellogg Charles, carpenter, bds. e.s. Ill. bet. Market and Ohio
Kellogg F. carpenter, bds. 73 N. Ill.
Kellogg Newton, manuf. edge tools, 411 W. Wash. r. West, se. c. Market
Kelly Anthony, tailor, 37 E. Wash. r. Keely's Row, nr. Ohio
Kelly Arthur, shoe mkr, L. Siersdorfer, bds. Del. bet. Md. and Ga.
Kelly Bernando, soldier, r. U. S. Arsenal
Kelly Cornelius, lab. Indianapolis Rolling Mill Co.
Kelly James, peddler, r. 128 Bluff rd.
Kelly Jeannett Mrs. wid. James, r. 153 W. South
Kelly John, lab. r. 430 S. Ill.
Kelly John B. roller, Rolling Mill, r. 158 W. South
Kelly Louis, cook, Crystal Palace, 44 W. Wash.
Kelly Patrick, lab. r. 24 Buchanan
Kelly William, lab. r. 430 S. Ill.
Kemball Fannie, r. 704 N. Tenn.
Kemball Walter H. r. 704 N. Tenn.
Kemker Charles, saloon, S. Meridian c. McCarty
Kemper John H. r. 98 Fletcher av.
Kemper John W. carpenter, South bet. Ala. and N. J. r. 192 S. N. J.
Kemper Nancy A. r. 98 Fletcher av.
Kemper Peter F. teamster, r. 98 Fletcher av.
Kemper William H. (Young, Kemper & Co.) r. 178 E. South
Kempf Joseph, shoe mkr. H. Julow. bds. Globe House
Kenan John, teamster, bds. 105 S. Noble
Kenan Margaret, wid. Thomas, r. 105 S. Noble
Kendall G. S. student, Bryant, Stratton & Co's Commercial and Business College, Blackford's Block

Kendall John, blacksmith, r. 285 Blake
Kendall John, printer, Herald Office, r. 19 Chadwick
Kendall John A. clk. Snelson House, bds. same
Kendall John S. student, BRYANT, STRATTON & Co's COMMERCIAL AND BUSINESS COLLEGE, Blackford's Block
Kendrick Dr. 88 E. Market, REFUSED his name
Kendrick Edward, lab. r. 123 Maple
Kendrick Oscar, justice of peace, r. 245 N. Davidson
Kendrick Robert J. artist, bds. 73 N. East
Keneaster Nimrod, prop'r. Exchange Billiard Hall and Saloon, 33½ N. Ill. r. Berkley county, Va.
Kennady James, bds. Collins House
Kennedy George R. (Kennedy & Reddick) bds. Boston boarding house
Kennedy James, lab. r. 43 Benton
Kennedy James, bar tender, r. 179 E. South
Kennedy James, striker, Sinker & Co.
Kennedy John, street contractor, r. 340 Ind. av.
Kennedy J. W. student, BRYANT, STRATTON & Co's COMMERCIAL AND BUSINESS COLLEGE, Blackford's Block
Kennedy Mary, servant, Little's Hotel, bds. same
Kennedy Michael, r. 179 E. South
Kennedy Patrick, policeman, r. 178 N. Winston
Kennedy Patrick, lab. r. 179 E. South
Kennedy Phillip N. B. law student, r. E. Wash. outside city limits
Kennedy R. Frank, (Murphy, Kennedy & Co.) r. 247 N. Meridian
Kennedy Thomas G. clk. Browning & Sloan, bds. 230 N. Tenn.
Kennedy Thomas, lab. r. 179 E. South
Kennedy Wm. sign writer, Knight & Loyd, bds. Snelson House
Kennedy Wm. A. salesman, Murphy, Kennedy & Co. bds. 247 N. Meridian
Kennedy Wm. W. student GREGORY'S NATIONAL BUSINESS COLLEGE OF TRADE, 24½ E. Wash.
KENNEDY & REDDICK, (George R. Kennedy and Noah W. Reddick,) retail grocers, 89 S. Ill.
Kenner Christian, tailor, r. 328 S. Del.
Kenney James T. bds. Collins House
Kenney Michael, lab. bds. E. George bet. S. Noble and S. Liberty
Kenny Thomas, cutter, H. Conklin, r. 52 S. West
Kennington John, teamster, r. 476 Va. av.
Kennington Robert, saloon, 170 S. Del. r. Merrill, nr. Del.
Kense Robert, student, GREGORY'S NATIONAL BUSINESS COLLEGE OF TRADE, 24½ E. Wash.
Kensele Maria, grocer, 7th c. Mich. rd.
Kent William, cigar mkr. Back & Wenken, bds. Mickey bet. Noble and N. J.
Kenton John, blacksmith, H. P. Hurts r. 285 Blake
Kentz Jeremiah, hostler, 10 E. Pearl
Kentzell Joseph S. printer, Daily Evening Gazette
Kentzell William, printer, Daily Evening Gazette
Kenworthy Wm. A. student, BRYANT, STRATTON & Co's COMMERCIAL AND BUSINESS COLLEGE, Blackford's Block
Kenyan Charles, carpenter, r. Cherry bet. Ft. Wayne av and East
Kenyan John H. lab. McCord & Wheatley, planing mill, r. 318 Mass. av.
Kenz Adam, lab. r. 438 Roset
Kenzel George, r. 404 S. Ill.
Kepler D. C. bds. Oriental House
Keppel Josiah, tailor, r. 75 W. La.
Kepple Henry, lab. Indianapolis Rolling Mill Co. r. 225 S. Tenn.
Kepple Martin, r. 211 S. Ill.
Kerby, see Kirby
Kercheval Wm. J. book keeper, Dorsey & Layman, r. 340 N. Noble
Kerfoot Richard A. clk. Smith & Wallace, 76 N. N. J.
Kerin John, lab. r. 39 S. West
Keritzer Henry, wks. C. & I. C. R. R. frgt. depot
Kerk John, baker, r. 354 Va. av.
Kerkhof Carl, street sprinkler, r. 25 Coburn
Kerkhoff Frederick, lab. r. 271 Union
Kern Casper, cabinet mkr. Spiegel, Thoms & Co. r. 390 E. Mich.
Kern Jacob, (L. & J. Kern) r. 382 E. Mich.
Kern John, lab. r. Dougherty
Kern Louis, (L. & J. Kern) r. 390 E. Mich.
KERN L. & J. (Louis & Jacob Kern) soda water manuf. 390 E. Mich.
Kern Patrick, servant, Little's Hotel
Kernel Joseph, lab. Eagle Machine Works, r. Bluff rd.
Kerner Michael, lab. r. 172 E. Market
Kerns Lindsay G. (L. G. Kerns & Co.) r. Ill. c. St. Clair
KERNS L. G. & CO. (Lindsay G. Kerns & Charles W. Snyder,) grocers, 399 N. Ill.
Kerns Mary, wid. James, r. 38 N. Douglas.
Kerper Chas. saddler, r. 73 W. Md.

The Burdett Organ

Approaches the nearest perfection of

ANY REED INSTRUMENT.

BUTTERFIELD & Co., Agents.

Kerr J. B. clk. W. & H. Glenn. bds. 47 S. Meridian
Kersey Martha T. r. 711 N. Tenn.
Kersey Oliver, joiner. Warren Tates factory, r. 240 Union
Kersey Shuval C. carpenter. bds. 711 N. Tenn.
Kersting Wm. finisher wood work. 246 S. Meridian, bds. same
Kesler Henry, shoe mkr. r. 123 W. Market
Kester George W. student, GREGORY'S NATIONAL BUSINESS COLLEGE OF TRADE. 24½ E. Wash.
Kestla Jacob, baker, A. Knauf 265 N. Noble
Ketcham John L. (Ketcham & Mitchell and Ind. Banking Co.) r. 165 E. Merrill
Ketcham Juliet. millinery, 122 N. Ill. r. 62 S. Penn.
Ketcham & Mitchell, (John L. Ketcham and James L. Mitchell,) lawyers, 17½ E. Wash.
Kettenbach Edward, (Kettenbach & Newmeyer) r. 279 Mass. av.
Kettenbach William, clk. Kittenbach & Newmeyer) r. 279 Mass. av.
KETTENBACH & NEWMEYER, (Edward Kettenbach and Julius A. Newmeyer) grocers, flour and feed, retail, 273 to 277 Mass. av.
Keuster Chas. E. Rev. r. 31 S. N. J.
Kevers John H. grocer and provision dealer, 525 N. Miss. r. same
Keyes Thomas H. soldier, r. U. S. Arsenal
Keyser Charles, cigar mkr. C. L. Sharpe. 28 N. Penn.
Kflum Ferdinand, bds. 60 S. Del.
Kidd George, butcher, r. Buchanan
Kidd George, conductor, Street R. R.
Kiefer Augustus, (Kiefer & Vinton) r. 483 N. Ill.
Kiefer Jacob. machinist, Sinker & Co.
Kiefer Jacob A. (Kiefer & Myers,) r. 21 Mass. av.
KIEFER & MYERS, (Jacob A. Kiefer and Leonard Myers) confectioners, 21 Mass. av.
KIEFER & VINTON. (Augustus Kiefer, and Almus E. Vinton,) wholesale druggists, 26 S. Meridian
Kiel Conrad, lab. r. 362 E. N. Y.
Kieley John. wood worker, G. Lowe
Kiersch J. lab. Osgood. Smith & Co. hub factory, 230 S. Ill.
Kierst August, lab. r. 184 Madison av.
Kierst Henry, box mkr. bds. 184 Madison av.
Kightley John W. (Kightley & Moore) r. 176 N. East
KIGHTLEY & MOORE, (John W. Kightley and George T. Moore) agricultural implements, 75 W. Wash.
Kihn John, bar keeper, 23 N. Ill.
Kiler John, carriage mkr. bds. Pearl bet. S. N. J. and Ala.
KILGORE ALFRED, U. S. District Attorney, P. O. Bldg. r. Muncie, Ind.
Kilgore John, dentist, 66 N. Ill. bds. Commercial Hotel
Kilgore Samuel N. carpenter. bds. 58 Benton
Killgouer John W. carpenter, r. 34 Thomas
Killinger John G. carpenter, 326 E. Market
Killington Mose, blacksmith, r. 76 Maple
Killorin Hugh, cooper, bds. cor. West and Md.
Killorin Thomas, teamster, bds. 50 S. West
KIMBALL EBEN W. lawyer and notary public, 46 E. Wash. r. 382 N. Meridian
Kimball Frank, r. 382 N. Meridian
Kimble George, carpenter, r. N. N. J. bet. Wash. and Market
Kimble Thomas V. (Roll, Kimble & Aikman,) r. 275 Ind. av.
Kincler Patrick, lab. r. 55 Ellen
Kindel Joseph, molder, r. 19 Madison av.
Kindler Charles. (Kindler & Isensee) r. 225 S. West
KINDLER & ISENSEE, (Charles Kindler and Albert Isensee) bell hangers, 60 N. Penn.
King Christian F. carpenter, r. 123 E. McCarty
King Cornelius, lumber. cor. St. Clair and Ala. r. Millersville rd. N. city
King David, ice dealer, r. 261 N. Miss.
King Edward, secretary and treasurer B. R. R. r. 53 S. Ala.
King Eli, student, N. W. C. University
King Elizabeth, wid. George H. r. 218 Huron
King George, carpenter, r. 272 E. St. Clair
King George E. clk. auditor's office, bds. on National rd.
King Honora, waiter, Palmer House
King Ira S. (King & Price) r. 172 W. Wash.

Magazines Bound in any style by Shurtleff & Macauley,

King Isaiah, blacksmith. G. W. Van Autwerp, bds. 175 N. East
King Isaiah, bds. 218 Huron
King Jacob, (J. King & Bro.) r. W. Vt. bet. S. Miss. and S. Tenn.
King James, shoe maker, r. 231 N. Miss.
King James. H. shoe maker, J. King, r. 231 N. Miss.
King James M. (J. W. Blake & Co.) r. E. Ohio
King John. clk. bds. 240 S. Del.
King John H. blacksmith, r. 109 N. West
King John W. wool dealer, r. 184 W. Ohio
KING J. & CO. (Jacob King and James Hamilton) machinists, founders, &c. Pearl. 2 doors west of Miss.
King Margaret, washer, Bates House
King Mary, washer, Bates House
King Peter, moulder, D. Root & Co.'s machine works
King Robert, r. 462 E. Ga.
King Thomas, driver, Citizens' Street R. W.
King Wm. book binder, W. Sheets, r. Ft. Wayne av.
King Wm. tinsmith, I. L. Frankem
King & Price, (Ira S. King and Louis Price) druggists, 172 W. Wash.
Kingan Thomas D. (Joseph D. Pattison & Co.) bds. Bates House
Kingham Joseph, broom manfr. rear 253 Mass. av. r. same
Kingman Frank M. clk. D. Root & Co. r. 131 E. N. Y.
Kingman Nelson. book keeper, D. Root & Co. r. 131 E. N. Y.
Kingsbury Francis H. chief clk. Star Union line, bds. 97 W. Md.
Kingsbury John E. clock mkr. r. Mass av.
Kingsley Adrial F. farmer, r. Mich. rd.
Kingsley Royal S. farmer, r. Mich. rd.
Kinimant William, clk. W. & H. Glenn, bds. Commercial Hotel
Kinnan Asahel S. Rev. pastor, Roberts Chapel, r. 67 N. Penn.
Kinnan John, wks. McCord & Wheatley
Kinnark Michael, lab. Indianapolis Rolling Mill Co.
Kinney Cornelius, switchman, C. & I. R. R. r. 270 W. St. Clair
Kinney Johanna, laundress, Palmer House
Kinney Thomas, tailor and cutter, r. 58 S. West
Kinnick Benjamin F. student, N. W. C. University
Kinsley William, student, BRANT, STATTON & CO'S COMMERCIAL AND BUSINESS COLLEGE, Blackford's Block
Kintz Adam, hostler, William Ruschaupt
Kirby H. A. student, GREGORY'S NATIONAL BUSINESS COLLEGE OF TRADE, 24½ E. Wash.
Kirby H. L. clk. bds. Oriental House
Kirby James, painter, r. Madison av. nr. Penn.
Kirby James H. plasterer, r. Ill. bet. 3d and 4th
Kirby Susan, Mrs. wid. Zachariah, r. Madison av. nr. Penn.
Kirby William L. salesman, Stiles, Fahnley & McCrea, bds. Oriental House
Kirchman Martin, varnisher, Spiegel, Thoms & Co.
Kirchoff Hermann, lab. r. National rd. E. City limits
Kirchoff Hiram, foreman, Bunte & Dickson, r. E. Wash.
Kirk Andrew J. hostler, 42 E. Md.
Kirk Daniel, turner, Spiegel, Thoms & Co. r. 131 Meek
Kirk Elizabeth, milliner, 75 N. Penn. r. same
Kirk Nathaniel r. 75 N. Penn
Kirke Henry M. Dr. (Kirke & Wall) occulists and aurists, bds. Palmer House
KIRKE & WALL, (Henry M. Kirke and Charles E. Wall) occulists and aurists, Ill. sw. cor. Ga.
Kirkpatric John, (Kirkpatric & Edds) r. 502 N. Ill.
KIRKPATRIC & EDDS. (John Kirkpatric and Darman D. Edds) physicians, 45 S. Ill.
Kirkwood Adam, fireman, I. & C. R. R. bds. 28 Lord
Kirkwood D. L. student, GREGORY'S NATIONAL BUSINESS COLLEGE OF TRADE, 24½ E. Wash.
Kirkwood George, engineer, P. R. R. R. r. 165 Bates
Kirkwood John, lab. r. 176 E. South
Kirkwood Mary, wid. John, r. 14 Lord
KIRLIN JAMES. dry goods, 39 N. Ill. r. 526 N. Ill.
Kirsch John, lab. r. 165 Bluff rd.
Kirshner Frederick, salesman, John Fishback, r. 348 S. Del.
Kirten Wm. currier, r. 77 S. Miss.
Kise Elisha S. teamster, r. Patterson, S. city hospital
Kissel Fred, saloon, 18 S. Del. r. same
Kissell Jacob, saloon, 19 N. Ill. r. same
Kissling John, brewer, bds. Chicago House
Kistner Adam, California House, 184 S. Ill.
Kistner Charles, r. 123 W. Market
Kistner Frederick, shoe mkr. John G. Kistner, bds. 83 S. Ill.

No. 13 West Maryland Street.

CYCLOID PIANOS

ARE ELEGANT IN DESIGN,

AND HOLD TIME REMARKABLY.

BUTTERFIELD & Co., Agts.

Kistner Henry, shoe mkr. r. 123 W. Market
Kistner John, shoe mkr. John G. Kistner, bds. 83 S. Ill.
Kistner John G. mnfr. and dealer in boots and shoes. 83 S. Ill. r. same
KITCHEN JOHN M. physician, Vinton Block, op. P. O. r. 147 N. Penn.
Kittle Josiah H. carpenter, r. Coburn, bet. Wright and East
Kitzmiller William, engineer, Emerson, Beam & Thompson, r. 244 W. Wash.
Klare Frederick, carpenter, r. 177 Union
Klausom Erasmus, lab. Rolling Mill, bds. 302 S. West
Klein George, (Vondergotten & Klein) bds. Oriental House
Klein Madison C. Clements A. Ferguson, bds. 145 N. Meridian
Kleinschmit Christian, sprinkler, r. 284 E. Market
Kletz John, carpenter, r. 413 S. Ill.
Kline George, barber shop, 37 Ill. r. 279 N. Liberty
Kline J. engineer, bds. 35 E. Market
Kline Martin H. brick layer, arsenal, bds. terminus Mass. av.
KLINE NICHOLAS, shoe store, 283 Mass. av. r. 361 Spring
Kline William, cooper, J. S. Carey & Co. r. Douglas
Kliner John J. student, GREGORY'S NATIONAL BUSINESS COLLEGE OF TRADE, 24½ E. Wash.
Klingensmith Israel, (Kligensmith & Bro.) r. 478 N. Tenn.
Klingensmith Jacob, (Klingensmith & Bro.) r. 478 N. Tenn.
KLINGENSMITH & BRO. (Jacob Klingensmith and Israel Klingensmith.) money brokers, room 4 Blake's Row
Klocher Christian, lab. r. 55 Peru
Koltz Emile, book keeper, r. 110 W. Vt.
Klotz Mathias, blacksmith, r. 197 Bates
Klotz Matthew, blacksmith, r. 128 Bates
Klusmann Louis, tailor, r. 123 E. St. Mary
Knaep John, carpenter, r. 294 N. Liberty
Knannlin George, lab. r. 18 Hosbrook
Knarzer George, (Geis & Knarzer) r. 76 S. Del.
Knauf Adam, bakery, 257 Mass. av. r. same
Knaus Christian G. watchman, Spiegel, Thoms & Co. r. 448 Ind. av.
Knefler Charles, book keeper, Spann & Smith, 2 Brown's Block
Knefler Frederick, lawyer, r. 466 N. Penn.
Kneip John, r. 294 N. Liberty
Knerzer Frank, blacksmith, 23 N. Noble, r. 67 Noble
Knight Albert B. student, BRYANT, STRATTON & CO'S COMMERCIAL AND BUSINESS COLLEGE, Blackford's Block
Knight A. B. student, GREGORY'S NATIONAL BUSINESS COLLEGE OF TRADE, 24½ E. Wash.
Knight Charles W. bricklayer, bds. 107 Forest av.
Knight Elijah, r. 107 Forest av.
Knight Jane, wid. William, r. 118 Meek
Knight Jaspar N. (Knight & Lloyd,) r. 666 N. Tenn.
Knight John, (Cottrell & Knight,) r. 304 N. Del.
KNIGHT & LLOYD, (Jasper Newton Knight and Samuel Lloyd,) house and sign painters, 66 N. Ill.
Knighton John C. carpenter, r. 781 N. Ill.
Knippenberg H. (E. C. Atkins & Co.) bds. 132 E. North
Knippenberg Jacob, clk. W. & H. Glenn bds. 132 E. North
Knodle Adam, boot and shoe maker, 32 E. Wash. r. 8 Ind. av.
Knodel Dora, wid. Sebastian, r. Broadway bet. Christian av. and Forest Home av.
Knodle George, shoe mer. r. 80 W. Ohio
Knoff Michael, boiler mkr. r. 128 N. Noble
Knoll George, (col'd) lab. r. Camp Carrington, N. of 6th
Knoll Samuel, (col'd) lab. r. 549 N. Miss.
Knollenburg Geo. K. student, BRYANT, STRATTON & CO'S COMMERCIAL AND BUSINESS COLLEGE, Blackford's Block
KNOTTS NIM. K. sign and ornamental painter, 18 S. Meridian, r. 289 W. Mich.
Knowles Oliver B. flour, 19 Iowa
Knox Francis A. (col'd) barber, 4 N. Meridian, r. Howard, bet. 2d and 3d
Knox Joseph A. paper mkr. bds. 297 W. Wash.
Koart Frederick, watchman, r. 475 W. Mich.

Blank Books for Merchants, at Shurtleff & Macauley's,

EVANS & RICE,

PREMIUM PUMPS,

19 *North Alabama St.*,

INDIANAPOLIS, IND.

Koch George, shoe mkr. C. Neermann, r. 350 N. Noble
KOCH HERMAN H. groceries and provisions, 192 S. Noble, c. South r. same
Koch Thos. foreman, Helwig, Roberts & Co. r. 16 E. Lockerbie
Kochel Thomas, lab. r. 165 S. Tenn.
Koehl Peter, waiter, California House, 184 S. Ill.
Koehler John, (Koehler & Laaz,) r. 244 N. Noble
Koehler & Laaz, (John Koehler and Jacob Laaz) groeers, 247 N. Noble
Koehler Wm. peddler, 106 Davidson
Koehne Charles C., H. Lieber & Co. r. 467 N. Del.
Koehnen Peter, moulder, D. Root & Co. r. 22 Wyoming
Koehring Bernard, cooper shop, 287 N. Liberty, r. same
Koener Charles, carver, Cabinet M'krs Union, bds. E. Wash.
Koeniger George, saloon, 338 S. Meridian. r. 346 S. Meridian
Kohler Jacob, (Kohler & Lipp) r. 25 S. Ill.
KOHLER & LIPP, (Jacob Kohler and Henry Lipp) mer. tailors, 20 Va. av.
Kohn Joseph, clothing, 80 W. Wash. r. same
Kohring Charles, teamster, r. 93 Elm
Kolb Henry, city lamp lighter, r. 164 E. St. Joseph
Kolb Louis, turner, 23 South bet. Meridian and Penn. r. 17 South
Kolb William, boarding, 23 Ky. av. r. same
Kolchek George, brewer, Christian F. Schmidt, r. 62 Bicking
Koller Ernst H. grocer, retail, 206 E. Wash. r. plank rd.
Kolp David H. blacksmith, r. 318 S. Del.
Kolp Philip, r. 127 E. St. Mary
Kolwes Christine, servant, 123 Huron
Kolwes Frederick W. carpenter, r. Forest av. nr. Donation rd.
Koontz Geo. W. clk. P. O. bds. 382 N. Tenn.
Korn Martin, tinner, r. 337 N. N. J.
Kortepeter, Herman, saw mill, r. Southport, Ind.
Kortepeter William F. tailor, J. & P. Gramling, r. 430 S. East
Kortepeter Wm. J. r. 432 S. East
Kortpeter Henry, lab. r. 162 E. Buchanan
Koser John, locksmith, Kindler & Isensee, r. S. Penn. nr. c. South
Kost Curtis, broom mkr. bds. Sheridan House
Koster Diedricks, lab. B. R. R. Depot, r. Bluff rd.
Koster Theodore, lab. Belfontaine Depot, r. Union
Kothe Henry, carpenter, r. 383 E. Mich.
Kothe John, (Wust & Co.) cabinet mkr. r. 383 E. Mich.
Kothe William, grocer, 130 N. Davidson r. same
Kotteman William, varnisher, Spiegel, Thoms & Co. 73 W. Wash.
Kottmeier William, L. Ludorff & Co. bds. Bates House
Kough Michael, lab. r. 70 Railroad
Kowen Newton, brick mason, bds. 169 N. East
Kowen William, street drainer, r. 169 N. East
Kraas Wm. saloon keeper and boarding house, 134 S. Meridian, r. same
Kraas William F. bar keeper, bds. 134 S. Meridian
Kraft Mary, servant, Lafayette House
Krag Gustavus, salesman, Landers & Co.
Krag William A. traveling salesman, Crossland, Maguire & Co.
Krager Henry, lab. r. 357 S. Ill.
Kramer Andrew, shoe mkr. r. 199 N. Liberty
Kramer Henry, meat market, 80 Ft Wayne av. r. same
Kramer William, cabinet mkr. Wilkens & Hall, r. 333 S. East
Kraning John, shoe mkr. Lawrence Wachter, bds. South, bet. Ill. and Tenn.
Krapps John, baker, r. 253 Union
Kraras Joseph, carpenter, I. & C. R. R. shops
Krause Christian, lab. r. 256 N. Winston
Krause Reinhold, (Emrich, Krause & Co.) r. 123 N. East
Krauss Charles, messenger, Citizens' National Bank, bds. Ala. bet. Md. and Wash.
Krauss George, salesman, Krauss & Gall, r. 140 N. East
Krauss Henry, cooper, r. 265 S. West
Krauss Jacob, (Krauss & Gall) r. 140 N. East
KRAUSS & GALL, (Jacob Krauss and Albert Gall) carpets and wall paper, 101 E. Wash.

No. 13 West Maryland Street.

AGENTS WANTED

In every County in the State to Sell

THE BURDETT ORGAN.

APPLY TO

J. A. BUTTERFIELD & CO.

Krauth Caroline, wid. Ferdinand, r. 27 W. 1st
Krauth Ernst W. prescription clk. W. I. Haskit & Co. r. 27 W. 1st
Krauth Elmer, clk. W. I. Haskit & Co. r. 27 W. 1st
Kreager Christian F. grocer, 401 Va. av. r. 343 E. McCarty
Kregelo Charles E.(Kregelo & McCune) 52 Ind. av.
Kregelo David, (Avery & Kregelo) r. 228 N. West
KREGELO & McCUNE, (Charles E. Kregelo and Henry W. McCune) grocers, 52 Ind. av.
Kreger Henry, currier, Mooney & Co. r. 331 Ga.
Kreger Wm. lab. Mooney & Co.
Kreglo Jacob, carpenter, r. 82 E. St. Clair
Kreider Reuben G. salesman, Evans, Mayo & Co. r. 186 N. Tenn.
Kreis Philip H. saloon, Bluff rd. r. same
Krenking William, vinegar mkr. Frank Wright's brewery, bds. Ky. av.
Kretsch Peter, cigar and tobacco manfr. whol. and retail, 141 S. Ill. r. 325 S. Meridian
Kriecer Henry, upholsterer, r. 33 E. George
Krider Daniel, Professor Penmanship, GREGORY'S NATIONAL BUSINESS COLLEGE OF TRADE, 24½ E. Wash. bds. 60 S. Penn.
Kriger William, carpenter, r. op. 428 S. Mo.
Krimmel George, conductor, T. H. R. R.
Kring John, carpenter, r. 188 N. Miss.
Kring Philip, carpenter, r. 378 S. West
Krome Augustus, teacher St. Paul's school, 338 E. Ohio
Krome Frederick, lab. r. 148 Huron
Kronenberger George, tailor, r. 2 Dougherty
Kronenberger William, carpenter, r. Pearl bet. N. J. and Ala.
Kropp Gustav, (Kropp & Strothmann) 176 S. Ill. r. same
Kropp & Strothmann, (Gustav Kropp and William Strothmann,) grocery, retail, 176 S. Ill.
Krouse Jacob, driver, Kolb, r. 232 S. Mo.
Krug George C. grocer, Liberty cor. George, r. 67 S. Noble
Kruger Henry, (Kruger & Raible,) r. 223 N. Noble
Kruger Joseph, contractor, r. 267 E. Market
KRUGER & RAIBLE, (Henry Kruger and John Raible,) clothes cleaning and repairing, 121 S. Ill.
Krupp John, saddler, r. 341 S. Penn.
Krupp Peter, saddler, r. 341 S. Penn.
Kruz Christian, carpenter, C. & I. C. R. R. r. 15 E. McCarty
Krytzer John, tailor, r. N. Tenn. cor. 4th
Kuehler John, r. 123 W. Market
Kuehn E. tailor, r. 123 Spring
Kuetemeier Charles, carpenter, 326 E. Market, r. 317 E. Market
Kugelman Henry, salesman, Geo. F. Meyer & Co. r. 234 N. Miss.
Kugelman William, (George F. Meyer & Co.) r. 134 W. Md.
Kuhlenbarg Barney, butcher, 170 S. Ill.
Kuhlman Earnest H. L. saloon, 255 W. Wash. r. 22 S. West
Kuhlmann Charles, cabinet mkr. r. 130 Spring
Kuhn Charles, meat market, 207 Mich. r. same
Kuhn Frederick, messenger, S. Kuhn & Bro. 45 E. Wash.
Kuhn Philip, saloon, 55 N. Ala. r. same
Kuhn William, bakery, 150 N. East, r. same
Kulb John, tinsmith, r. 164 E. St. Joseph
Kulb Henry, tinsmith, r. 164 E. St. Joseph
Kulp Adam, huckster, r. 132 E. St. Joseph
Kunkel Benjamin, cigar mkr. r. 451 S. Ill.
Kunkel Charles, miller, City Mills, r. 434 Va. av.
Kunkel Jacob, harness mkr. r. 451 S. Ill.
Kunkel John, lab. r. 451 S, Ill.
Kunkel John A. cigar mkr. George F. Meyer & Co. bds. Union Hall
Kunkel Henry, carpenter, bds. 434 Va. av.
Kunneman Frederick, bds. California House
Kuntensperfe Vinson, stone cutter, r. Madison rd.
Kunz Jacob, carpenter, 525 E. Market
Kunz Jacob, carpenter, C. & I. C. R. R. r. Lord nr. Noble
Kunz Maggie A. millinery, 9 S. Ala. r. same
Kunze William, baker, with Fred Bollmann, bds. 107 E. Wash.
Kurk Daniel E. turner, Spiegel, Thoms & Co. r. 131 Meek

Bankers' Books made to order by Shurtleff & Macauley,

Kurts A. J. wid. Hilpat, r. Blake, cor, Ind. av.
Kurts Hilpat P. blacksmith, 178 Ind. av. r. same
Kuser Daniel, lab. r. 330 S. Del.
Kuster Theodore, lab. r. 265 Union

LAAZ Jacob, (Koehler & Laaz) r. 215 N. Noble
Labarre Louis, moulder, r. 311 S. Penn.
Lacey Albert C. printer, Herald office, r. Miss. se. cor. South
Lachete Peter, lab. r. Benton, nr. C. & I. C. R. R.
Lachle Seep, baker. 112 Bluff rd. r. same
Lack Henry, varnisher, Spiegel, Thoms & Co.
Lack Rudolph, clk. Harrison's Bank, bds. 252 N. Meridian
Lacy Austin, plasterer, bds. 69 W. Market
Lacy Lucy, (col'd) r. 154 Douglas al.
Ladd David, (col'd) porter, C. & I. C. R. R. bds. 378 E. Ga.
La Dow Daniel, (La Dow, Winder & Wise) r. Dayton, Ohio
LA DOW, WINDER & WISE, (Daniel La Dow, John Winder and John Wise) marble works, 120 S. Ill.
Lafayette Depot, on North and Fayette and Canal
Lafayette House, Geo. Hoppe, prop'r. 179 S. Meridian
Lageman John, bds. California House
La Grange Henry, bds. 32 E. Ohio
Lahmann Charles, r. 376 Va. av.
Lahmann Frederick, shoe mkr. r. 31 Madison av.
Laible Andrew, butcher, C. Yorger, bds. Noble, ne. cor. N. Y.
Laing David, carpenter, r. 36 Henry
Laing Samuel, tinner, bds. 36 Henry
Lair Jacob, carpenter, r. 174 N. Davidson
Laird Charles P. insurance agent, 36½ E. Wash.
Laird Harrison, tinner, bds. 554 N. Ill.
Laird John P. carpenter, r. 68 S. Noble
Laird Robert, bds. 554 N. Ill.
Laird William H. book keeper, Kiefer & Vinton, r. 554 N. Ill.
Laiser John, machinist, bds. 30 Ky. av.
Laitiker Charles, baker, r. 314 N. N. J.
Lak Henry, bds. 62 S. Del.
Lake Elis R. r. 265 Bluff rd.
Lake John, butcher, r. Bluff rd.
Lake Joseph P. carpenter, r. 394 N. Miss.
Lake Maggie, dress mkr. 169 S. Tenn.
Lake T. J. carpenter, bds. Illinois House
Lally Thomas, tailor, 37 E. Wash. r. 225 E. South
Lamb Allison, teamster, bds. 379 N. West
Lamb Charles, engineer, I. & C. R. R. bds. 78 Benton
Lamb Peter, lab. r. 251 S. Tenn.
Lamb Samuel, sheriff, supreme ct. r. 102 E. Pratt
Lambers Joseph, teamster, bds. 288 W. Md.
Lambert J. M. (J. M. Lambert & Co.) r. Ray House
Lambert J. M. & Co. proprietors Ray House. Del. cor. South
Lambert Murphy, (Jennings, Lambert & Baxter,) Ky. av. nr. Mill
Lame John, conductor, r. 313 S. Del.
Lamley George W. sexton, Roberts Chapel, r. at church
Lamoine Fannie Miss. bds. 78 S. Ill.
Lamotte Charles, tinner, bds. 192 Mass. av.
Lamotte Joseph, tinner, 192 Mass. av, r. same
Lampe Francis, (J. H. Stallo & Co.) r. 26 S. Meridian
Lampton Albert, student, GREGORY'S NATIONAL BUSINESS COLLEGE OF TRADE, 24½ E. Wash.
Land Marcella, Mrs. wid. Ezekiel, r. 436 West
Landers Delilah (col'd) r. 232 N. Mo.
Landers Frank, (Landers & Co.) r. Penn. cor. St. Clair
Landers Israel, conductor, C. & I. R. R.
Landers James, engineer, bds, 360 N. Noble
Landers John, lab. American Express, Union depot
Landers John, (Pee, Conduitt & Co.)
Landers Thomas, lab. r. 200 E. McCarty
Landers William, (col'd) lab. r. 300 S. Ill.
LANDERS & CO. (Frank Landers, Alexander N. Clark, George W. Geiger, Milton Cox and John C. McCutcheon) whol. dry goods and notions 58 S. Meridian
Landgagim Michael, engineer, P. & I. R. R. bds. 142 S. East
Landgraf Jacob, tailor, 13 N. Meridian, r. 44 Douglas
Landis Jacob, livery and sale stable, 42 S. Penn. r. 128 W. Md.
Landis M. M. [Landis & Mac Arthur] r. 506 N. Meridian
LANDIS & MAC ARTHUR, [M. M. Landis and J. B. Mac Arthur] fr't contracting agts. 101 E. Wash.
Landormie D. Mrs. r. 434 E. North
Landormie Joseph, fireman, I. C. R. R. bds. 314 E. George
Landormie, see also Lendormie
Landurs Milton, [col'd] porter, House of Lords, bds. 570 N. Miss.

STRINGS,

20 per cent. Lower than any other House.

DEALERS SEND FOR SAMPLES TO

J. A. BUTTERFIELD & CO.,

22 West Washington Street.

Lane E. [col'd] wid. David, r. 251 E. St. Clair
Lane Green, [col'd] bds. 74 E. Mich.
Lane John A. teamster, r. 350 N. N. J.
Lane John U. brick layer, r. 138 Davidson
Lane Uriah, lab. r. 350 N. N. J.
Laney Mathew, r. 325 S. Penn.
Lang Daniel, carpenter, r. McCarty, cor. Tenn.
Lang David, carpenter, Mayhew & Fearnley, 19 Circle
Lang Frederick J. porter, State offices, r. S. Cal. nr. Soldiers' Home
LANG LOUIS, importer Rhine wines, 11 N. Penn. r. 221 E. Ohio
Langan William C. route agt. American Express Co.
Langbren Joseph, toys, 200 E. Wash. r. same
Langdon Caroline, wid. r. 149 N. Bright
Langenberg H. H. [H. H. Langenberg & Co.] r. sw. cor. Bluff rd. and corporation line
Langenberg H. H. & Co. [Henry H. Langenberg, Fred. T. Vogt and Aaron Razer] 244 and 246 W. Wash.
Langley William A. bus driver, Palmer House, bds. same
Langsdale James K. bds. 225 E. Ohio
Langsdale Joshua M. W. township trustee and librarian, r. 225 E. Ohio
Lanihan John, lab. r. 374 S. Ill.
Lankford Annie M. Mrs. r. 291 N. Liberty
Lankford Whitton S. Rev. [col'd] pastor Allen Mission M. E. Church, r. 115 N. Davidson
Lannay Louis F. [Louis F. Lannay & Co.] r. 166 N. West
LANNAY LOUIS F. & CO. [Louis F. Lannay and William Wilkens] hair and bristle works, S. end West
Lannes David G. clk. A. Clem & Bro. r. 84 Mass. av.
Lannis David, student, BRYANT, STRATTON, & Co's COMMERCIAL AND BUSINESS COLLEGE, Blackford's Block.
Lansingham William, coppersmith, r. 184 S. Del.
Lansingcamp William, works Cottrell & Knight.
Lansmann Henry, clk. Henry Rodewald, r. 441 Va. av.
Lantz John G. porter, H. F. West & Co. r. 288 N. Railroad.
LaPorte Miller J. lab. r. 34 Vinton.
Large Michael, pump peddler, r. 332 Ind. av.
Larimore Daniel M. student, N. W. C. University
Larkin, A. L. student, GREGORY'S NATIONAL BUSINESS COLLEGE OF TRADE, 24½ E. Wash.
Larkin John, lab. r. Ellen, nr. North
Larsen Jens, r. 16 Chadwick
Lash George, stone cutter, arsenal, r. 420 E. St. Clair
Lasman August, lab. r. 413 Va. av.
Lasman Simon, lab. r. 142 Huron.
Latham Charles, clk. Fletcher's Bank. bds. E. Wash. beyond City limits.
Latham Charles C. soldier, r. U. S. arsenal.
Latham George A. salesman, Horn, Anderson & Co. r. 70 E. Md.
Latham Henry, asst. cash. Indianapolis National Bank, r. ns. E. Wash. nr. City limits.
Latham William H. teacher, Deaf and Dumb Asylum, r. E. Wash. nr. City limits.
Latshaw John F. real est. agt. 17 W. Wash. r. 92 S. Miss.
Latta William R. grocery and eating house, 113 S. Ill. r. same.
Lauck Michael, finisher, Sinker & Co. r. 391 S. Del.
Lauer Charles, saloon, 202 E. Wash. r. 15 Bluff rd.
Laughlin James, brakeman, C. & I. C. R. R. bds. 99 Benton.
Lauks John, C. & I. C. R. R.
Laun John, lab. r. 59 Hosbrook.
Laupheimer Augustus, saloon, 191 E. Wash. r. 34 S. Ala.
Laurie William, clk. W. & H. Glenn, bds. 181 N. Liberty.
Lavery John, clk. Richard Simpson, r. 72 Bicking.
Lavette G. physician, bds. 59 N. Ill.
Law Warner, City expressman, r. N. Miss. bet. 4th and 5th
Law N. C. student, GREGORY'S NATIONAL BUSINESS COLLEGE OF TRADE, 24½ E. Wash.
Lawler Ellen, nurse, r. Institute for Blind.
Lawler James, porter, Adams Exp. Co. r. 54 Bicking
Lawler John, r. 54 Bicking
Lawler William, lab. r. S. East, nr. Va. av.
Lawless Michael, grocer, 138 S. Noble r. same.
Lawrence Aaron, bds. 59 N. Ill.

Book Binding in every Style by Shurtleff & Macauley,

Lawrence Anderson, (col'd) lab. r. 177 W. 2nd
Lawrence Arthur V. grocer, 73 W. Wash. r. 211 W. Ohio
Lawrence George H. miller, Orme & Bro. r. 222 Bluff rd.
Lawrence James, (col'd) barber, Hill & Carter, r. 217 S. Mo.
Lawrence John, (col'd) barber, Hill & Carter, Ky. av. bet. Tenn. and Miss.
Lawrie William, clk. bds. 181 N. Liberty.
Lawson Sarah, wid. Elijah, washer and ironer, r. 105 W. Mich.
Lawton Charles A. (Bowen, Brough & Lawton) bds. E Market, nr. Ill.
Lawton Henry W. salesman, Bowen, Stewart & Co. 18 W. Wash.
Lawyer John A. lab. bds. Little's Hotel
Lawyer Peter C. (Lawyer & Hall) bds. Little's Hotel
LAWYER & HALL, [Peter C. Lawyer, and Edward K. Hall] com. mer. 49 S. N. J.
Layman James T. [Dorsey & Layman] r. 379 N. Penn.
Layton Timothy M. conductor, T. H. A. & St. Louis R. R. r. 180 W. Mich.
Leach Eliza Mrs. wid. David, r. 23 Buchanan.
Leach James, Cottrell & Knight, r. 31 Buchanan.
Leadley William, tailor, r. 85 E. Wash.
Leahy Timothy, lab. 493 E. Ga.
Leahy Michael, shoe maker, r. Ga. nr. Mitchel
Leahey William, lab. 327 W. Market
Learned Charles C. clk. bds. 630 N. Ill.
Leary James, clk. M. Lawless, bds. 138 S. Noble.
Leary James, C. & I. C. R. R. fr't depot
Leary Michael, lab. r. 330 S. Del.
Leary Patrick C. (Manlove & Leary) bds. Pyle House.
Leary William, boiler makr. Sinker & Co.
Leathers William W. (Leathers & Carter) r. c. Mass. av. and N. J.
LEATHERS & CARTER, (William W. Leathers and George Carter) lawyers, 3 Odd Fellows Hall
Lebold C. H. physician, bds. Oriental House.
Lechene Charles, shoe maker, bds. 160 Railroad.
Lechene Eugenia, wid. milliner, 160 Railroad.
Lechene Mary Ann, wid. Charles, r. 160 Madison av.
Lecher Jacob, turner, r. 75 Coburn
Leck Robert M. salesman, Charles Wittenberg, r. 480 N. Miss.
Leckner Mat. clk. Stewart & Morgan, r. 40 E. Wash.
Leddy John, lab. r. 51 Wyoming
Lederer John, brewer, J. P. Meikel, bds. 213 W. Md.
Ledlie John, Moore & Co. r, 67 N. Davidson.
Ledlie John E. saloon, E. Wash. r. 377 E. Ga.
Lee Benjamin, salesman, Charles Wittenberg, bds. Beard House
Lee Benjamin J. cutter, bds. 69 W. Market
Lee Edward S. physician, 15 Ind. av. r. same
Lee Henderson (col'd) hostler, W. E. Wood, court bet. Penn. & Del.
Lee Henry (col'd) hod carrier, bds. 185 Elm
LEE HENRY H. drugs and teas, 18 N. Ill. and N. Penn. r. 189 N. Ill.
Lee M. G. claim agt. 24½ W. Wash
Lee Michael H. plasterer, 319 E. Merrill.
Lee William E. saloon, 48 Va. av r. 173 S. Tenn.
Leehrkaupf John, tailor, Rudolph Rogge, r. 335 Va, av.
Leerkaump George, cooper, bds. S. Meridian nr. McCarty
Leever Daniel R. student, GREGORY'S NATIONAL BUSINESS COLLEGE OF TRADE, 24½ E. Wash.
Lefever Samuel, street contractor bds. 145 W. South
Lehman John, porter, W. P. Bingham & Co. bds. 32 Cal.
Lehr Ferdinand A. [A. G. Wallace & Lehr] r. 419 N. N. J.
Lehr Phillip, carpenter, r. 163 N. Davidson
LEHRRITTER CONRAD, saloon 92 E. Wash. r. same
Lehrritter George, saloon, 143 E. Wash. r. same
Lehrritter, John, clk. Charles Mayer & Co. bds. N. J. bet. Ohio and Market
Leighton Thomas, lab. bds. 199 W. Md.
Leiple George, boot and shoe maker, r. 565 E. Wash.
Leisenman William, lab. r. 9 Peru
Lelly Thomas, tailor, r. 225 W. South
Le Marr Victor, painter, Case, Marsh & Wiggins, r. 774 N. Tenn.
Lemmon ——, brakeman, C. & I. C. R. R. bds. 58 Benton
Lemmon E. E. student BRYANT, STRATTON & CO.'S COMMERCIAL AND BUSINESS COLLEGE, Blackford's Block
Lemmons William, brickmason, r. 158 N. Winston
Lemoine Louis, lab. r. 274 N. Noble

MUSICAL INSTRUMENTS,
STRINGS & MUSIC,
—AT—
J. A. BUTTERFIELD & CO.'S
22 WEST WASHINGTON ST.

Lemon Albert E. clk. Indiana Life Insurance Office, r. 102 Meek
Lemon Daniel, clk. A. V. Lawrence, bds. 272 W. Md.
Lemon Ed. blacksmith, r. 234 E. Market
Lemon Jennie, wid. John, dress making, r. 72 E. Ohio
Lemon Leander, student, r. 72 E. Ohio
Lemon O. V. messenger American Ex. Company, bds. Spencer House
Lemon Peter H. clk. auditor's office, r. 102 Meek
Lenaghan John, lab. r. 135 Huron
Lenard James, lab. Am. Ex. Co. Union Depot
Lenard Michael, lab. r. 67 E. South
Lendormi Desrie, r. 434 E. North
Lendormi Ernest, r. 434 E. North
Lendormi Paulen, policeman, r. 434 E. North
Lendz William, porter, H. F. West & Co. r. East c. Stevens
Leneughan Bartley, lab. bds. E. La. cor. Ala.
Leng Fred, tinsmith, Voegtle & Metzger
Lenkin William, wks. F. Wright's bds. 30 Ky. av.
Lenk Mathias P. foreman, Christian F. Schmidt
Lennault J. P. student, GREGORY'S NATIONAL BUSINESS COLLEGE OF TRADE, 24½ E. Wash.
Lennert Sarah Mrs. stamping and embroidery, 38 S. Ill. r. same
LENOX EDWARD, mer. tailor, 33 S. Ill. r. same
Lenox John, shoe mkr. Ludwig Reinhard, r. New York
Lent Ernest, lithographer, bds. 78 S. Ill.
Lent William D. (Forester & Lent) bds. nw. c. Vt. and Ill.
Lenton George A. harness mkr. r. 260 Ind av.
Lentz Gotlcib F. teamster, r. 236 Peru R. R.
Lentz Louis, packer, Henry F. West & Co. 37 S. Meridian
Lentz William F. porter, H. F. West & Co. r. 320 S. East
Leonard Abigail, wid. James, r. 154 Huron
Leonard Bartlett, lab. r. c. La. and Ala.
Leonard G. hostler, Street R. W.
Leonard George W. grocer, 149 N. Del. bds. N. Tenn. nr. c. St. Clair
Leonard Michael, hostler, Gates, Pray & Co. bds. 67 N. Ala.
Leonard Nicholas, stone cutter, Goddard & Sons r. 80 S. Miss.
Leonard Stoughton, student, N. W. C. University
Leonerd John, stone mason, r. 157 N. Davidson
Leopard Nicholas, blacksmith, Eagle Machine Works
Lepard Engo, brakeman, C. & I. C. R. R. bds. 78 Benton
Lepperd Lucretia, wid. Edward, r. 288 W. Md.
Leppert Nicolas, blacksmith, Washington Foundry, r. 23 Lord
Leppus William, stone mason, r. 418 N. East
Lerkam George, cooper, bds. 346 S. Meridian
Leschene Eugenie, milliner, M. N. Moses, r. 160 Madison av.
Leser John, tailor, F. Gœpper & Co. r. 257 E. N. Y.
Lesh Aaron B. (Lesh, Tousey & Co.) bds. 94 N. Cal.
Lesh Louis, (Lesh, Tousey & Co.) r. 94 N. Cal.
LESH, TOUSEY & CO. (Louis Lesh, Wood Tousey and Aaron B. Lesh) produce dealers 65 S. Meridian, and tallow manufacturers, Bluff rd.
Leshire Henry, brakeman, C. & I. C. R. R. bds. 58 Benton
Leslie Joseph, second hand store, 225 W. Wash. r. same
Letcher Jesse, lab. r. Mo. bet. N. Y. and Vt.
Letchworth George J. (George K. Share & Co.) r. Auburn, N. Y.
Letherman Catharine, servant, 336 Va. av.
Leuck O. machinist, Sinker & Co.
Levien James M. messenger, Lewis Dessar, bds. 212 E. Vt.
Levien Siegmund, clothing dealer, 38 W. Wash. r. 212 E. Vt.
Levinson Joseph, tailor and gent's furnishing goods, 14 E. Wash. bds. Union Hall
Levy Henry, (A. Garrett & Co.) r. 257 E. Wash.
Lewis Anderson, (col'd,) blacksmith, r. cor. North and Minerva
Lewis Andrew, teamster, 247 N. Tenn.
Lewis Archibald, carpenter, Sinker & Co. r. 247 N. Tenn.
Lewis Cyrus, hod carrier, r. 198 W. Ga.

Lewis E. W. lab. Indianapolis Rolling Mill Company
Lewis George W. student, r. 231 N. Davidson
Lewis Hiram L. teamster, r. 407 S. East
Lewis H. W. brickmason, bds. Ray House
Lewis John H. student, bds. 402 N. East
Lewis John (col'd) waiter, Bates House
Lewis John H. teamster. r. 151 Bluff rd.
Lewis Martha B. Mrs. wid. Hiram H. r. 433 E. Vt.
Lewis Simeon, driver, Washington St. R. W. bds. 15 S. Miss.
Lewis Thompkins A. (Lewis & Williams) r. 232 N. Meridian
Lewis William H. H. printer, Downey & Brouse, r. 23 E. North
Lewis & Williams, (Thompkins A. Lewis and Benjamin H. Williams) freight agents, 82 Va. av.
Lewitt William, salesman, C. Dickson & Co. r. 101 W. Wash.
Libely George, shoe mkr. r. 564 E. Wash.
Lich Henry G. Rev. pastor, German M. E. Church, r. 224 E. Ohio
Liddy John, clk. W. & H. Glenn, bds. 166 E. Market
Lieber Herman, (H. Lieber & Co.) r. 404 N. Del.
LIEBER H. & CO. (Herman Lieber and Charles Koehne) art gallery, 21 N. Penn.
Lieber Peter, (Gagg & Co.) r. 246 S. Penn.
Liebhardt Joseph, dyer, Merritt & Coughlen, r. Md. bet. Tenn. and Ill.
Liebrich Lewis, porter, Browning & Sloan r. 330 W. North
Lietz Theodore, portrait painter, A. A. Barnes, 39 E. Wash. r. 83 N. East
Lightfoot Thomas, (col'd) lab. r. Camp Carrington, bet. 6th and 7th
Lightfoot Wm. (Lightfoot & Wolfkill) bds. 53 S. Ill.
LIGHTFOOT & WOLFKILL, (William Lightfoot and John Wolfkill) Mishler's bitters, 53 S. Ill.
Lightford James G. draughtsman, Sinker & Co. r. 219 N. Miss.
Lilienkamp Ernst, tailor, r. 173 E. Wash.
Lilley John O. D. agt. Car Spring Co. r. 2d c. Tenn.
Lily Stephen A. tanner, bds. Lafayette House
Linck Frederick, baker, bds. 180 S. Ill.
Linck James, peddler, bds. 31 N. James
Linck Julius C. saloon keeper, 76 Tenn. r. same
Linck Nathan, (col'd) cook, Bates House
Lincoln Charles, salesman, Myer & Strauss, 4 W. Wash.
Lindemann Frank, clk. r. 125 E. Wash.
Lindemann William, molder, r. 109 Benton
Lindenbower Wheeler B. engineer, I. C. R. R. bds. 682 N. Miss.
Lindenbower William H. real est. agt. and notary public, 8 Temperance Hall, r. 682 N. Miss.
Linder John S. grocer, 395 S. East, r. same
Lindley Calvin, r. 74 Pratt
Lindley, Carter & Co. (Hiram Lindley, John Carter and William L. Pyle) real est. and Insurance agts. 8 E. Wash.
Lindley Hiram, (Lindley, Carter & Co.) r. 218 N. Ala.
Lindley Henry J. clk. McKernan & Pierce, and notary public, r. 71 Ind. av.
Lindley Lemuel G. conductor, B. R. R. r. se. cor. Davidson and Vt.
Lindley Ruth Mrs. r. 74 Pratt
Lindsay Benjamin F. painter, J. W. Mull, r. N. Tenn. nr. cor. Ind. av.
Lindsay Isaiah C. r. 177 N. Tenn.
Line Thomas, mason, bds. Ill. House
Lingenfelter Ashford, carpenter, r. 271 N. Davidson
Lingenfelter Ashford, jr. bds. 271 N. Davidson
Lingenfelter Jefferson, carpenter, Wm. Ayers, bds. 271 N. Davidson
Lingenfelter John W. carpenter, r. 32 Bradshaw
Lingenfelter William H. bds. 35 E. Market
Link Andrew, lab. r. 362 E. N. Y.
Linn J. S. student GREGORY'S NATIONAL BUSINESS COLLEGE OF TRADE, 24½ E. Wash.
Linn Mary E. wid. Alexander, r. 23 Ellsworth
Linnes Daniel, lab. r. 245 W. South
Lintner Abraham, clk. r. 182 Ind. av.
LINTNER C. H. dry goods and notions, 184 Ind. av. r. 285 Ind. av.
Lintner Daniel H. grocer, 400 W. North, r. same
Lintner Isaac H. clk. Stoneman & Tuttle, r. 27 Douglas
Lintner John, r. 182 Ind. av.
Linton Elizabeth F. wid. William, r. 250 Madison av.
Linton George A. harness maker, r. 260 Ind. av.
Linton James W. driver, r. 250 Madison av.
Lintz Benjamin, porter, Stewart & Morgan, 40 E. Wash.
Lintz Catharine A. saleswoman, Delia Lints, bds. 17 S. Miss.

THE MUSICAL VISITOR.
CHEAPEST AND BEST
MUSICAL MONTHLY
YET PUBLISHED.
Only Fifty Cents a Year.
SPECIMEN COPIES FREE.
Address: J. A. BUTTERFIELD & CO.,
Indianapolis, Indiana.

Lintz Delia, boots and shoes, retail, 39 W. Wash. r. S. Miss.
Lintz John K. salesman, Delia Lintz, bds. 17 S. Miss.
Lion Adolph, boot and shoe mkr. 25 N. Ill. r. 301 S. Del.
Lipp Henry, carpenter, bds. 320 E. Ohio
Lipp Henry, (Kohler & Lipp) r. 320 E. Ohio
Lipsey Rippin (col'd) lab. r. 378 E. Ga.
Lipstine Samuel, salesman, r. 45 S. Ill.
Lischo Isaac, fr'gt conductor, Central R. R. r. 605 E. National rd.
Lister William J. B. clk. W. E. Wood, r. 284 N. N. J.
Litner Isaac H. clk. Stoneman & Tuttle
Little Joseph, bds. 36 N. Del.
Little Joseph C. roller, rolling mill, r. 239 S. Miss.
LITTLE'S HOTEL, E. Wash. c. N. J.
Litton Preston, brick mason, r. 325 E. Walnut
Living Theodore, law student, O. M. Wilson, bds. 153 W. Md.
Livingston Halsey B. clk. 127 Ind. av.
Lloyd Gideon, real estate agt. r. 241 N. Tenn.
Lloyd Samuel, (Knight & Lloyd) r. 99 N. Tenn.
Lloyd Samuel, painter, bds. 59 N. Ill.
Lloyd S. C. student, GREGORY'S NATIONAL BUSINESS COLLEGE OF TRADE, 24½ E. Wash.
Lobdell James H. agt. Mer. Despatch fast freight line, r. 292 S. Penn.
Lochean Chas. boot mkr. A. Knodle, 32 E. Wash.
Locie Samuel, engineer, C. & I. C. R. R. bds. 58 Benton
Lock Josiah, lightning rods, r. 463 N. Penn.
Locke Charles E. student, N. W. C. University
Locke Elan, r. 76 N. California
Locke Erie, r. 76 N. California
Locke James, r. 444 S. Ill.
Locke John G. lab. r, 272 N. Blake
Locke Mathew, carrier, Daily Evening Gazette, 27 S. Meridian
Locke Stephen S. painter, Van Blaricum & Craft, r. 444 S. Ill.
Locke William M. boarding house, r. 266 S. Ill.
Lockhart B. F. student, GREGORY'S NATIONAL BUSINESS COLLEGE OF TRADE, 24½ E. Wash.
Lockhart Levi J. (Lockhart & Co.) r. 74 S. Miss.
Lockhart Thomas J. (Lockhart & Co.) r. es. N. Ill. nr. 1st
Lockhart Thomas W. student, N. W. C. University
LOCKHART & CO. (Levi J. Lockhart and Thomas J. Lockhart) flour and feed, 81 and 83 W. Wash.
Locklair J. (col'd) lab. r. 218 Howard
Locklear Mary, (col'd) wid, r. 162 Elizabeth, sc. City Hospital
Lockley Albert, (col'd) lab. bds. bet. 1st and 2d, L. R. R.
Lockley Lurene, (col'd) wid. Jordan, L. R. R. bet. 1st and 2d
Lockwood William W. clk. P. O. bds. Oriental House
Loebenburg Abraham, salesman, Glaser, Mitchel & Co. r. 184 Va. av.
Loebenberg Herman, salesman, S. Fox, r. 38 W. Wash.
Loemann Carl, grocer, 376 Va. av. r. same
Loeper Jacob W. draughtman, John L. Smithmyer, r. E. Wash. ne. cor. East
Logan —— canvasser, REFUSED his name for this Directory, 29 W. Pratt
Logan Bernard, retail grocery, 191 W. South, r. same
Logan Franklin, tinner, Blocher & Myers, r. 15 S. Tenn.
Logan George, lawyer, r. 422 N. East
Logan John, apprentice, Indianapolis Agricultural works, bds 253 Sinker
Logan John, lab r. Sinker, bet. N. J. and Ala.
Logan John, lab. Osgood, Smith & Co's hub factory, 230 S. Ill.
Logan Mary, [col'd.] wid. Clement, r. 426 N. East
Logan Mathew, packer, Singer manfr. Co. 50 E. Wash. r. 217 W. South
Logan Michael, lab. r. Sinker, bet. N. J. and Ala.
Logan Patrick, lab. r. 282 S. East
Logan Reuben D. lawyer, r. East, N. of St. Clair
Logan Thomas, porter, Connely, Wiles & Co. r. alley bet. Penn. and Del.
Logan Thomas J. carpenter, r. 171 Meek
Lohman Charles, lab. r. 577 E. St. Clair
Lohning Henry, lab. r. 388 Ind. av.
Lohrman Conrad G. brewer, r. 38 Center

Lohrman Paul, harness maker, with Reyer & Thoms, r. 25 W. St. Clair
Loman Nancy Mrs. dress maker, r. 112 E. St. Clair
Loman William, blacksmith, bds. 175 N. East
Loncigean Morris, boiler maker, Sinker & Co.
Lonergan John, grocer, cor. Pine and Noble, r. same
Long Charles, bds. Pattison House
Long Christopher Frederick, at Fishback's tannery, r. ws. Mich. rd. nr. Canal
at Tannery on Mich. rd. nr. Canal
Long David D. [Long, Snyder & Co.] r. 249 S. N. J.
Long Eli C. painter and engraver, r. 460 N. Del.
Long Eliza, feeder, Journal Office, bds. 74 S. Miss.
Long Frederick, tanner, r. 77 3d
Long George Rev. r. 202 E. Market
Long George G. currier, Mooney & Co. bds. Globe House
Long Gordon, tanner, bds. Globe House
Long Harriett, wid. James, r. 249 N. Miss.
Long Isaac S. lumber dealer, r. 264 N. Blake
Long James, plasterer, r. 74 Bicking
Long Joseph, shoe maker, r. 71 E. St. Clair
Long Joseph T. local editor, Journal and notary public, Journal office, bds. 32 N. Penn.
Long Mathew, (Long & Birch) r. 398 N. N. J.
Long Robert, undertaker, Long & Birch, r. St. Clair, bet. N. J. and Ala.
LONG, SNYDER & CO. (David D. Long, Adam Snyder and Madison Munday) malt manufacturers, 214 S. Del.
Long Wm. last turner, Young, Kemper & Co. 262 S. Ill.
LONG & BIRCH (Mathew Long and Richard E. Birch) undertakers, 15 Circle
Longe Jeremiah, student, BRYANT, STRATTON & CO'S COMMERCIAL AND BUSINESS COLLEGE, Blackford's Block
Longherz J. E. student, BRYANT, STRATTON & CO'S COMMERCIAL AND BUSINESS COLLEGE, Blackford's Block
Longrich Edward, tailor, r. 382 E. North
Longsdorff Henry, lab. r. 310 N. Blake
Longsdorff Wm. carpenter, r. 111 Mass. av.
Longsdorff Wm. F. salesman, L. H. Tyler & Co. r. ss. Vt. nr. Mass. av.
Looker F. Mrs. r. 240 N. Miss.
Loomis Kirke, conductor, Jeff. R. R.
LOOMIS WILLIAM H. (Loomis & Stawitz) Sec. State Agricultural Society) 11 N. Meridian, r. 29 School
LOOMIS & STAWITZ, Wm. H. Loomis and Christian Stawitz) Fire, Life and Accident Ins. Agts. 11 N. Meridian
Loos George, clk. P. O. r. 285 N. Liberty
Lopp John D. student, GREGORY'S NATIONAL BUSINESS COLLEGE OF TRADE, 24½ E. Wash.
Lord James A. actor, Metropolitan Theatre, bds. 174 W. Ohio
Lord James A. Mrs. actress, Metropolitan Theatre, bds. 174 W. Ohio
LORD JOHN M. prest. and supt. Indianapolis Rolling Mill Co. and vice prest. Franklin Life Ins. Co. r. Penn. c. North
Lord J. P. student, N. W. C. University
Loser S. stationary engineer, C. & I. C. R. R.
Losey John, cooper, r. 210 E. Ohio
Losey Marcus D. student, BRYANT, STRATTON & CO'S. COMMERCIAL AND BUSINESS COLLEGE, Blackford's Block
Losey Marquis D. salesman, Wilkens & Hall, bds. 210 E. Ohio
Losse Thomas V. machinist, r. 326 E. George
Losy Robert C. (Losy & Bro.) r. 210 E. Ohio
LOSY & BRO, (Robert C. Losy and
Lotts Joseph, painter, bds. 114 S. Noble
Lottie Miss, actress, Metropolitan Theatre.
Louch Alfred A. carriage painter, George Lowe, bds. 134 S. Meridian.
Loucks Charles G. carpenter, r. 78 Benton.
Loucks Christopher, carpenter, r. 186 Bates.
Loucks Christopher B. lab. r. 186 Bates.
Loucks George, painter, bds. 78 Benton
Loucks James (Bennett & Loucks) r 400 N. N. J.
Loucks J. actor, Metropolitan Theatre.
Loucks John, painter, bds. 78 Benton
Loucks Joseph W. clk. bds. 186 Bates
Loucks Mary E. wid. David, tailoress, r. 318 Madison av.
Loucks William W. carpenter, r. 341 N. Ala.
Louden Andrew A. r. 572 N. Tenn.
Louden Henry A. clk. Journal office, r. N. Tenn. cor. 2nd.

EXAMINE THE

CYCLOID PIANOS

AT

BUTTERFIELD & CO.'S,

22 West Washington Street.

Louden James S. depot clk. bds. 572 N. Tenn.
Loughlin Elizabeth wid. Timothy, r. Ky. av. c. Merrill
Loughnan Dennis, lab. r. 40 Ellen
Louis Samuel, tailor, r. 234 W. Mich.
Louis Solomon, cutter, Joseph Levinson, r. 234 W. Mich.
Love Andrew J. student, BRYANT, STRATTON & Co's COMMERCIAL AND BUSINESS COLLEGE, Blackford's Block
Love John Gen. agt. 24½ E. Wash. r. 81 N. Tenn.
Love Samuel, night watchman, I & C. fr't. depot, r. 163 S. East
LOVE WILLIAM (Love & Dunn) 1 Talbott & New's Block, r. 506 E. Wash.
LOVE & DUNN, (William Love and Jacob P. Dunn) real est. 1 Talbott & New's Block
Lovejoy J. H. printer, Downey & Brouse, 27 S. Meridian, r. 73 N. Ill.
Lovell Henry J. plasterer, arsenal, r. 74 Bicking.
Loverin John, teamster, Francis Bergmann, bds. s. end of West
Low Charles G. (N. H. Low & Son) Liberty, cor. North
Low S. C. student, N. W. C. University
Low Nashum H. (N. H. Low & Son) r. 308 E. North
LOW N. H. & SON, (Nashum H. and Charles G. Low) carpenters, 30 S. N. J.
Lowden Andrew, apprentice, W. & J. Braden, 24 W. Wash.
Lowden F. M. student, BRYANT, STRATTON & Co's COMMERCIAL AND BUSINESS COLLEGE, Blackford's Block
Lowder Samuel T. salesman, Murphy, Kennedy & Co. bds. Pyle House.
Lowe Albert, (col'd) lab. r. R. I. nr. City Hospital
Lowe George, lab. Indianapolis Rolling Mill Co. r, 35 Wyoming
Lowe George, carriage mnfr. r. 321 Penn.
Lowe George P. bds. 308 E. North
Lowe William A. (Lowe & McCord) r. 240 E. Vt.
Lowe William H. carpenter, r. 308 E. North
Lowe William H. jr. carpenter, bds. 308 E. North
Lowe William W. (E. May & Co.) r. Greensburg, Ind.
LOWE & McCORD, (William A. Lowe and Leonard W. McCord) lawyers, room 5 Journal Bldg. N. Meridian
Lowes John, salesman, Coburn & Jones, r. N. Del. bet. E. Walnut and St. Clair
Lowes John, carpenter, r. 386 N. Del.
Lowes John W. bookkeeper, Coburn & Jones, r, Del. bet. E. Walnut and St. Clair
Lowman Mathew J. clk. G. W. Dispatch, r. 58 S. Penn.
Lowman Nelson D. blacksmith, G. Geisel, r. 112 E. St. Clair
Lowney William, lab. r. 111 Huron
Lowry Wiley M. druggist, r. 73 Mass. av.
Loy David M. foreman tinner, D. Root & Co. 66 E. Wash.
Lozier J. H. Rev. pastor Asbury Chapel, r. E. Wash. outside City limits
Lucas James, painter, r. 345 N. Ala.
Lucas John, millwright, bds. 73 E. Wash.
Lucas Walter A. bookkeeper, 63 W. Wash. bds. 126 N. Tenn.
Lucette Hellen, washer, Bates House
Luced Morris, lab. T. H. & R. R. R. r. 339 S. Mo.
Lucid John, lab. r. 358 S. West
Luckey Willis, porter, Globe House, r. Skating Park
Luckey D. W. bricklayer, bds. Snelson House
Lucky George W. policeman
Ludlof James, bricklayer, bds. Globe House
Ludlow George, carpenter, Warren Tate's factory
Ludlow Jason, carpenter, r. 227 E. Market
Ludlow John, clothing mnfr. 37 E. Wash. r. 268 S. N. J.
Ludlow Silas, salesman, A. Jones & Co. r. 78 E. N. Y.
Ludlow Stephen W. clk. P. O. bds. Sherman House
Ludorff Louis (L. Ludorff & Co.) r. 320 S. Meridian
LUDORFF L. & CO. (Louis Ludorff, Broder E. Thonssen and William Kallmeier) notions, 42 S. Meridian
Ludwig James, wool dyer, bds. S. Cal. bet. Md. and Soldier's Home
Ludwig Otto, importer of Rhine wines, 131 E. Wash. r. same

Shoe Boxes made at Shurtleff & Macauley's,

Lueders Catherine, stamping and embroidery, r. 38 S. Ill.
Lueders Cornelia, teacher, r. 38 S. Ill.
Lueders Eliza, stamping and embroidery, r. 484 N. Miss.
Lueders Louisa, machine sewing, r. 484 N. Miss.
LUEDERS MISSES, stamping and embroidery, 38 S. Ill.
Lueters Thomas C. r. 484 N. Miss.
Lukens Benjamin, (Lukens & Zeublin) r. 612 N. Ill.
Lukens Jonathan, clk. Lukens & Zeublin, bds. 612 N. Ill.
Lukens Richard L. (Lukens & Brackebush, r. 281 Va. av.
LUKENS & BRACKEBUSH, (Richard L. Lukens and Charles J. Brackebush,) agricultural implements, Masonic Hall Wash cor. Tenn.
LUKENS & ZEUBLIN, (Benjamin Lukens and John Zeublin) retail grocery, 59 W. Wash.
Lukins F. G. student, BRYANT, STRATTON & Co.'s COMMERCIAL AND BUSINESS COLLEGE, Blackford's Block
Lunderdon Henrich, conductor, Street R. W. r. 168 Mass. av.
Lunt E. D. conductor, C. & I. R. R.
LUNT JAMES M. Supt. C. & I. R. R. r. 360 N. Ala.
Luony Amanda, wid. Dennis, r. 101 West
Lupton Albert, student, r. 21 Ind. av.
Lupton George, (May & Lupton) r. N. Ill. cor. Vt.
Lupton George, physician, r. 21 Ind. av.
Lusher Jacob, last turner, Young, Kemper & Co. 262 S. Ill.
Lutes George W. printer, Herald office, bds. Commercial Hotel
Luther Alfred, painter, r. 267 N. Miss.
Luther Moses, painter, 147 E. Wash.
Luther Robert, jewelry smith, r. N. Penn. nr. 1st
Lutman Samuel, conductor, C. & I. C. R. R.
Lutz George, boot and shoe mkr. 168 Va. av. r. 400 Va. av.
Luzille George, (col'd) hod carrier, r. 75 S. Mo.
Lyan William C. clk. C. & I. C. R. R. bds. Pyle House
Lybrand Christopher C. machinist, r. 223 S. Tenn.
Lyle Henry R. late Capt. U. S. A. bds. Palmer House
Lyman Charles H. student, GREGORY'S NATIONAL BUSINESS COLLEGE OF TRADE, 24½ E. Wash.
Lyman Eugene F. student, r. 71 N. Cal.
Lynch B. driver, Citizens' Street R. W.
Lynch Dennis, carrier, Daily Evening Gazette, 27 S. Meridian
Lynch Jacob H. pump mkr. 44 Ky. av. r. 2d house Chadwick, bet. Mo. and West
Lynch John, lab. r. 349 S. Mo.
Lynch John, carrier, Daily Evening Gazette, 27 S. Meridian
Lynch John J. r. 39 Ind. av.
Lynch Martin, turner, Spiegel, Thoms & Co. bds. 281 E. George
Lynch Michael, bricklayer, r. 62 Huron
Lynch Michael, farmer, r. 266 S. Tenn.
Lynch Michael P. clk. Kiefer & Vinton, bds. N. Ill. bet. Market and Ohio
Lynch Owen, lab. r. 12 Cal.
Lynch Patrick, engineer, r. 109 Harrison
Lynch Patrick, lab. bds. 28 Willard
Lynch Patrick, machinist, Sinker & Co.
Lynn Daniel, teamster, r. 555 N. Miss.
Lynn P. A. asst. clk. Star Union Line, bds. Oriental House
Lynn P. A. student, GREGORY'S NATIONAL BUSINESS COLLEGE OF TRADE, 24½ E. Wash.
Lynn Robert, lab. r. 4 Rockwood
Lynn Winfield S. clk. Browning & Sloan, bds. Pyle House
Lyon Frances, milliner, M. N. Bailey, bds. 238 S. Ala.
Lyon James, lab. r. 145 N. Miss.
Lyon Joseph, conductor, C. & I. R. R.
Lyons R. lab. Indianapolis Rolling Mill Company
Lyons George W. lab. J. Ferguson, r. 298 Madison av.
Lyons Isaac, stone mason, bds. 262 N. East
Lyons John, lab. r. 243 S. Mo.
Lyons Kate, laundress, Palmer House
Lyons Mary Mrs. wid. Timothy, r. S. Mo. nr. rolling mill, on canal bank
Lyons Patrick, lab. r. 46 Wyoming
Lyons Richard, helper, Rolling Mill, bds. 412 S. Ill.
Lyons Timothy, lab. r. 46 Wyoming
Lyons William C. lab. bds. W. Wash.
Lyons William G. W. foreman J. C. Ferguson, r. 298 Railroad av.
Lyons Willie stone mason, bds. 262 N. East
Lytle Robert J. carpenter, r. 253 S. Miss.

McADON R. B. student, GREGORY'S NATIONAL BUSINESS COLLEGE OF TRADE, 24½ E. Wash.
McAlroy Francis, messenger, Journal office, bds. Ohio House
McAndrews Walter, bar tender, Joseph O. Connor, r. 68 S. Ill.
McArthur John B. flour and feed, 15 S. Del. r. 270 N. West
McAuley Jacob A. wagon mkr. r. 356 W. North

J. A. BUTTERFIELD & CO.,

WHOLESALE DEALERS IS

MUSIC,

STRINGS & INSTRUMENTS,

22 West Washington St.

ORDERS SOLICITED.

McAULEY WILLIAM B. Agt. American Horse and Dedective Co. r. Va. av. nr. Shelbyville pike
McAvin James, gas fitter, Coulter & White, 82 E. Market
McAvin John, lab. r. 327 W. Market
McBaker Thomas, (McBaker & Hiatt) r. Mich. bet. Ala. and N. J.
McBAKER & HIATT, (Thomas McBaker and John R. Hiatt) saloon, 24 Pearl
McBeth John, stone cutter, bds. 272 W. Md.
McBratney Henry, conductor Street R. W. r. 315 Va. av.
McBride Jesse, blacksmith, bds. 106 S. Penn.
McBride John C. saloon, 3 Ind. av. r. same
McBride Michael, dry goods peddler, r. 274 N. Liberty
McCaffary James, lab. r. 320 S. West
McCaffery John, teamster, r. 50 S.West
McCain Gen. W. (Mitchell & McCain) r. 666 N. Miss.
McCain Wm. H. clk. Charles E. Donnellan, bds. 233 W. McCarty
McCalister James, (McCalister & Bishop) r. 261 W. Wash.
McCALISTER & BISHOP, (James McCalister and James Bishop) flour and feed store. 269 W. Wash.
McCallister William, student BRYANT, STRATTON & CO.'S COMMERCIAL AND BUSINESS COLLEGE, Blackford's Block
McCaw William, hostler, bds. 147 W. Md.
McCandry Michael, lab. r. 334 S. Del.
McCann James P. carriage mkr. bds. Snelson House
McCann Samuel D. physician, r. 69 N. East
McCanna Mary Mrs. wid. James, r. rear 356 S. Tenn.
McCart John B. student, BRYANT, STRATTON & CO'S COMMERCIAL AND BUSINESS COLLEGE, Blackford's Block
McCarthy Jerry, lab. Sinker & Co.
McCarthy Joseph, book keeper, r. 138 S. Del.
McCarthy Mary, wid. Daniel, r. 376 E. Market
McCarthy William, moulder, r. 137 Davidson
McCarty Catherine, wid. Michael, r. 385 N. N. J.
McCarty James, lab. bds. 301 N. Winston
McCarty John, lab. bds. 279 S. Tenn.
McCarty John, teamster, bds. 281 E. George
McCarty Margaret Mrs. wid. Nicholas, r. 122 N. Penn.
McCarty Michael, lab. r. 78 S. Eddy
McCarty Michael, lab. T. H. & I. R. R. bds. Tenn. nr. Rolling Mill
McCARTY NICHOLAS, real estate dealer, sw. cor. Wash. and Meridian, r. 122 N. Penn.
McCarty Orrin P. clk. Gen. frt. office C. I. & C. R. R. bds. 73 W. Md.
McCarty Thomas, lab. Indianapolis Rolling Mill
McCARTY THOMAS B. pres. Am. Horse Ins. & Detective Company, r. 156 N. Ill.
McCarty Timothy, teamster, r. 57 Wyoming
McCarty William, driver Citizens' St. R. W. bds. 281 E. George
McCarty William, lab. r. 252 S. Del.
McCebe Matthew, machinist, r. 217 N. Miss.
McChesney Edward, clk. P. O. r. 260 N. Tenn.
McChesney George G. book keeper. Ray, Mayhew & Co. bds. 133 N. Penn.
McChesney J. B. treas. C. & I. C. R. R. 454 N. Tenn.
McChesney Jeremiah, r. 133 N. Penn.
McChesney W. S. r. 454 N. Tenn.
McClain Cornelius, brick layer, arsenal, bds. 188 Va. av.
McClain Moses, drayman, r. National rd. nr. Mich. rd.
McClane Neal, brick layer, bds. 188 Va. av.
McClane William C. carpenter, r. 188 Va. av.
McClaren John, printer, Herald Office, r. ws. N. Penn. nr. N. Y.
McClay Cyrus S. Browning & Sloan, bds. Spencer House
McClellan John, J. B. Hampton, bds. Walker House
McClellan Robert, carpenter, B. R. R. Co. car shop
McClelland James, carpenter, bds. nr. Pearl, bet. S. N. J. and Ala.
McClennan Donald, stone cutter, Arsenal, r. 272 Winston
McClennen John, clk. bds. 297 W. Wash.

McCloskey J. M. carpenter, r. 140 W. Vt.
McCloskey John H. clk. city clerks office, r. 212 W. Vt.
McCloskey Patrick, carpenter, bds. 249 N. West
McClung James A. student, GREGORY'S NATIONAL BUSINESS COLLEGE OF TRADE, 24½ E. Wash.
McClure Charles, clk. Forester & Lent, bds. Market, nw. c. Penn.
McClure Daniel Col. paymaster of district, 113 E. Wash. r. 175 E. Market
McClure George H. carpenter, bds. c. Md. and Miss.
McClure Jacob H. carpenter, r. N. James, nr. Mich. rd.
McClure Joseph F. carpenter, 129 S. N. J. r. 107 S. N. J.
McClure Monticue T. yard foreman, rolling mill, r. 347 S. Ala.
McClure Saml. J. student, BRYANT, STRATTON & CO'S COMMERCIAL AND BUSINESS COLLEGE, Blackford's Block
McClure Sarah Mrs. wid. Henry, bds. 390 S. Tenn.
McClure Thomas R. book-keeper, Tarlton & Vinnedge, 234 W. N. Y.
McCollough William J. r. 472 N. East
McConaha Martin V. clk. Daily, Senour & Co. r. 487 N. Miss.
McConnell Henry C. student, N. W. C. University
McConnell Stephen, blacksmith, D. Root & Co's
McConnell Wm. L. (Eldridge & McConnell) r. 328 N. Ill.
McConnor Stephen, lab. r. 480 E. Ga.
McCool L. dress mkr. Perrine & Allen 36½ E. Wash.
McCool William, (W. B. Fesler & Co.) r. 355 S. Del.
McCord Benjamin R. (McCord & Wheatley,) r. Shelbyville Pike, outside the city
McCord Leonard W. (Lowe & McCord) room 5 Journal bldg.
McCORD & WHEATLEY, (Benjamin R. McCord and William M. Wheatley) lumber dealers, 155 S. Del.
McCormack T. D. patent right, bds. Oriental House
McCormick Amos D. tailor, r. 382 N. Tenn.
McCormick Ephraim, teamster, bds. 232 N. Noble
McCormick James, paver, bds. Ray House
McCormick Jedediah R. carpenter, r. 400 N. Miss.
McCormick John, street contractor, bds. 192 Va. av.
McCormick John L. carpenter, 726 N. Tenn.
McCoy Elizabeth J. wid. Theodore, boarding house, 314 E. Ga. r. same
McCoy Henry D. student, BRYANT, STRATTON & CO'S COMMERCIAL AND BUSINESS COLLEGE, Blackford's Block
McCOY JOHN, physician, 151 E. Wash. bds Pattison House
McCoy Spencer H. student BRYANT, STRATTON & CO'S COMMERCIAL AND BUSINESS COLLEGE, Blackford's Block
McCrea Rollin H. (Stiles, Fahnley & McCrea) bds. Sherman House
McCready James, book keeper, Branch Bank of the State of Indiana, at Indianapolis, r. 213 E. Ohio
McCready S. conductor, B. R. R. bds. Sherman House
McCREARY ALFRED A. travelling agt. J. W. Copeland, bds. 88 S. Miss.
McCreary Edward, printer, bds. 88 S. Miss.
McCreery John, (McCreery & Fay,) bds. Bates House
McCREERY & FAY, (John McCreery and Amos F. Fay) house furnishing, 56 E. Wash.
McCrossan Samuel, lab. r. 249 N. West
McCue Dennis, lab. r. 33 Maple
McCue Farrell, carpenter, bds. Ray House
McCuen John, brick layer, bds. 192 Va. av.
McCulen J. student GREGORY'S NATIONAL BUSINESS COLLEGE OF TRADE, 24½ E. Wash.
McCullough Jacob S. book keeper, Hibben, Tarkington & Co. r. 52 S. West
McCully Samuel, carpenter, bds. 232 N. Noble
McCune Henry W. (Kregelo & McCune) bds. 115 W. N. Y.
McCune Thomas J. carpenter, r. 187 Harrison
McCurdy G. W. (A. L. Hunt & Co.) r. 155 N. Ill.
McCurdy William W. H. Geisendorff & Co. retail dry goods, bds. 255 N. East
McCutchan Allen, brakesman, B. R. R. bds. Mich. ne. cor. Winston
McCutchan George, switchman, I. P. & C. R. R. r. Mich. ne. cor. Winston
McCutcheon John C. (Landers & Co.) r. 226 N. Meridian
McDermott James, lab. r. 133 W. Md.
McDermott Joseph, r. 159 S. Ala.
McDevitt Edward, machinist, Sinker & Co.

J. A. BUTTERFIELD & CO.,

MUSIC PUBLISHERS,

22 West Washington St.

McDevitt George, clk. Moritz, Bro. & Co. r. 275 S. Del.
McDole Asa. conductor, T. H. & R. R. R. r. 410 S. Tenn.
McDonald Alice Miss, r. 139 W. Market
McDonald Annie, servant. Globe House
McDonald Curran E. Deputy U. S. Marshal, r. 305 E. N. Y.
McDONALD DAVID, judge U. S. district court, 10 P. O. bldg. r. 203 N. Penn.
McDonald Ezekiel M. lawyer, r. 229 N. Penn.
McDonald George, bds. 204 N. Ill.
McDonald Jas. pressman, Ben Franklin Printing House, bds. 329 W. Md.
McDonald James R. driver steam fire engine, r. 275 W. Wash.
McDonald John, bds. 17 Ky. av.
McDonald John, hostler. Wood & Kinesley, bds. Beard House
McDonald Joseph E. (McDonald, Roache & Sheeks) r. 229 N. Penn.
McDonald Noah Mrs. r. 75 W. La.
McDonald Oliver Hazard Perry, traveling agt. Fairbanks' scales, r. Hancock, Ind.
McDonald Patrick, lab. Indianapolis Rolling Mill Co.
McDonald Richard W. paper mkr. r. 172 W. Md.
McDONALD, ROACHE & SHEEKS, (Joseph E. McDonald, Addison L. Roache and David Sheeks) lawyers, Ætna Building, 17 N. Penn.
McDonnell J. R. mason, bds. 126 Ind. av.
McDonnell Patrick, rolling mill, r. 10 Willard
McDonnell Reson, lab. r. 195 N. Tenn.
McDonough Dewer B. carpenter, 117 E. Vt. r. 123 E. Vt.
McDougall John, clk. W. & H. Glenn, r. 19) S. N. J.
McDowell John, lottery agt. Ill. c. Ga. r. 17 Ky. av.
McDowell Joseph, carpenter, r. Mo. c. Henry
McDowell Joseph G. book keeper, Bowen, Stewart & Co. r. 145 N. Meridian
McDuffee R. E. student, BRYANT, STRATTON & CO.'S COMMERCIAL AND BUSINESS COLLEGE, Blackford's Block
McElhiney James P. book-keeper, Indianapolis Tobacco Works, r. 325 S. Penn.
McElroy Francis, mess. Journal Office, bds. 69 W. Market
McElroy William, weaver, Merritt & Coughlin, r. — W. Wash.
McElvane John painter, r. 17 E. North
McElwee John, carpenter, Sinker & Co.
McEwen Thos. mach. Chandler & Taylor, r. 370 W. Wash.
McFadden Louis H. student, BRYANT, STRATTON & CO'S COMMERCIAL AND BUSINESS COLLEGE, Blackford's Block
McFadden William, lab. r. al. nr. Ky. av.
McFall David, peddler, r. Md. c. Penn.
McFarlan Charles, lab. bds. 53 Hosbrook
McFarland C. Miss teacher, 26 E. St. Clair
McFarland Charles W. lab. bds. 138 S. East
McFarland Henry, pressman, Wm. S. Cameron, bds. Holliday House
McFarland L. W. Miss, teacher, 26 E. St. Clair
McFarland Peter, lab. bds. Sheridan House
McFarlane John, straw bleacher, Z. F. Tout, r. N. Ill. suburbs
McFarren James A. farmer, r. 29 S. West
McFreitery John, carpenter shop, 264 N. Peru, r. same
McGan Charles, moulder, D. Root & Co. bds. 176 S. Del.
McGaughey Charles, driver, city R. R. bds. 31 W. Market
McGaughey Thos. driver. Citizens St. R. W.
McGauley Peter, bds. Collins House
McGaw John A. cigars and tobacco, 16 Bates House, r. 182 N. Miss.
McGee Bruce, clk. R. F. May, bds. Market c. Penn.
McGee David, blacksmith, r. opp. 388 S. Mo.
McGee Edward, boiler mkr. r. 215 S. Ala.
McGee George, mess. Am. Ex. Co. bds. Spencer House
McGee William, eng. J. M. & I. R. R. Depot
McGeehan M. student, GREGORY'S NATIONAL BUSINESS COLLEGE OF TRADE, 24½ E. Wash.
McGinnes Phillip, bds. 60 S. Del.
McGinnis Charles, clk. bds. 41 Va. av.

McGinnis Frank T. student, N. W. C. University
McGinnis John, lab. bds. 87 S. West
McGinnis Owen, mer. tailor, 39 E. Wash. r. 41 Va. av.
McGinnis Peter, tailor, 37 E. Wash. r. ws. Tenn. nr. Md.
McGinnis John, grocer, 280 E. Wash. r. same
McGinty Martin, grocer, West, se. c. McCarty, r. same
McGlew Thomas, paper mkr. r. 128 N. Tenn.
McGrah Dennis, ostler, Street R. W. stables, r. 15 Willard
McGrah Patrick, lab. T. & I. R. R. r. 17 Willard
McGrath Thomas W. sawyer, r. 271 S. Penn.
McGraw Daniel, lab. r. 291 E. George
McGraw Michael, baker. r. 285 S. East
McGreehan M. student, GREGORY'S NATIONAL BUSINESS COLLEGE OF TRADE, 24½ E. Wash.
McGregor John, stone mason, bds. W. Indianapolis
McGrew John, wood sawyer, T. H. & I. R. R. bds. 272 W. Md.
McGrew John F. express mess. T. H. & I. R. R. r. 293 Va. av.
McGriff Parker, saloon, 86 S. Meridian, r. same
McGroarty Patrick, bds. Collins House
McGuire Abner, cooper, r. 79 Elm
McGuire Joseph, carpenter, bds. 139 N. Davidson
McGuire Robert, blacksmith, bds. 106 S. Penn.
McGuire Thomas, r. 408 Ind. av.
McGuire J. M. student, GREGORY'S NATIONAL BUSINESS COLLEGE OF TRADE, 24½ E. Wash.
McHugh Anthony, stone mason, bds. W. Indianapolis
McHugh D. helper, Indianapolis Rolling Mill Co.
McHugh Thomas, lab. arsenal, r. 104 Cherry
McHugh Timothy, stone mason, bds. W. Indianapolis.
McIlvain George, stonecutter, arsenal, r. Mass. av. terminus.
McIlvain Mary, dress maker, Perrine & Allen, 36½ E. Wash.
McIntee Ann, wid. r. 289 E. N. Y.
McIntire James, autioneer, r. 32 S. Miss.
McIntire John J. McLene & Co. r. 25 S. West
McIntire R. agt. B. R. R. Co. bds. Oriental House
McIntire Thomas (J. McLene & Co.) Supt. Deaf and Dumb Asylum
McIntire William O. (W. P. Burdick & Co. 32 S. Miss.
McIntosh Donald, shoemaker, Nolan & Gilmore, bds. N. Douglas
McIntosh Sarah, wid, James, r. 164 N Davidson
McIntyre Peter, salesman, J. H. Vajen & Co. bds. Ga. bet. Meridian and Ill.
McIVER JOHN C. hats and caps, 22 E. Wash. r. 148 N. East
McJimkin A. lab. Osgood, Smith & Co's Hub Factory, 230 S. Ill.
McJinkins S. carriage maker, bds. Globe House
McKand John, carpenter, Mayhew & Fearnley, 19 Circle
McKay James, gasfitter, Coulter & White
McKay M. H. student, GREGORY'S NATIONAL BUSINESS COLLEGE OF TRADE, 24½ E. Wash.
McKay M. Horace (John Furnas & Co.) r. 79 Mass. av.
McKean Robert, gardener, John F. Hill, r. 152 Pine, c. Elm
McKeand John, engineer, 228 S. Noble
McKee James M. student, BRYANT, STRATTON & Co's COMMERCIAL AND BUSINESS COLLEGE, Blackford's Block.
McKee J. N. student, GREGORY'S NATIONAL BUSINESS COLLEGE OF TRADE, 24½ E. Wash.
McKeehan Benjamin, r. 301 S. Penn.
McKeehan James, laborer, bds. 301 S. Penn.
McKeehan John, check clk. Central depot, r. 177 Meek
McKeehan John Mrs. boarding house, 177 Meek
McKelvey M. wid. Joseph S. boarding house, r. 73 S. Penn.
McKenna Alex. agt. EDWARDS & BOYD, 16½ E. Wash. bds. Commercial Hotel
McKenna Jas. r. 113 S. N. J.
McKenna John, Machinist, bds. 113 S. N. J.
McKenna Owen, bds. 62 S. Del.
McKenney John, student GREGORY'S NATIONAL BUSINESS COLLEGE OF TRADE, 24½ E. Wash.
McKenzie, D. student BRYANT, STRATTON & Co.'s COMMERCIAL AND BUSINESS COLLEGE, Blackford's Block.
McKenzie Duncan, r. 123 Meek
McKenzie John, stone cutter, Goddard & Sons, r. 80 S. Miss.
McKenzie William, carpenter, r. 123 Meek
McKernan James H. (McKernan & Pierce) r. 54 Circle
McKERNAN & PIERCE, (James H. McKernan and Winslow S. Pierce) cor. Ky. av. and Wash.

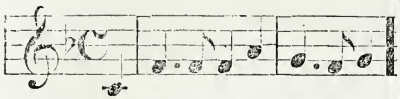

LEADING MUSIC HOUSE

J. A. Butterfield & Co.,

22 WEST WASHINGTON ST.

McKevy James, conductor, B. R. R. bds. Mich. ne. c. Winston
McKibben, Joshua R. carpenter, r. 402 N. East
McKinley Alexander, expressman, r. 150 Ft. Wayne av.
McKinley Hugh, carriage painter, r. 150 Ft. Wayne av.
McKinley Henry, ins. agt. Little's Hotel
McKinney H. student, GREGORY'S NATIONAL BUSINESS COLLEGE OF TRADE, 24½ E. Wash.
McKinnev William (col'd) barkeeper, bds. 24 Pearl
McKinnon T. Allen, clk. Commercial House, bds. same
McKnight William, bricklayer, bds. 297 W. Wash.
McLafflin Wm. student, GREGORY'S NATIONAL BUSINESS COLLEGE OF TRADE, 24½ E. Wash.
McLain Orin M. painter, bds. c. N. Y. and Winston
McLallen Harry, jr. student, GREGORY'S NATIONAL BUSINESS COLLEGE OF TRADE, 24½ E. Wash.
McLanahan William, agt. bds. Bates House
McLane Albert, painter and glacier, r. 12 W. North
McLaren Duncan, grocer, 252 S. Tenn. r. 254 S. Tenn.
McLaren John, printer, Herald, r. 250 S. Mo.
McLaughlin Christian, boiler maker, bds. Globe House
McLaughlin Christopher, moulder, r. 296 S. East
McLoughlin John A. r. 360 S. Ala.
McLaughlin Mack, cooper, r. 298 E. Wash.
McLaughlin Thomas, r. 47 Peru
McLene Jeremiah, (McLene & Herron and J. McLene & Co.) r. 139 N. Penn.
McLene J. & Co. (Jeremiah McLene and Thomas McIntire,) Central paper Mills, Water, bet. Wash. and Md.
McLENE & HERRON, (Jeremiah McLene and Frederick M. Herron) jewelers, 1 Bates House
McLeod Hugh, turner r. 33 N. Noble
McLinns R. student GREGORY'S NATIONAL BUSINESS COLLEGE OF TRADE, 24½ E. Wash.
McMahan Catherine Mrs. wid. r. 43 Henry
McMahan Charles, carpenter, r. Buchanan
McMahan Elizabeth, wid. John. bds. 107 Meek
McMahan Michael, teamster, bds. 43 Henry
McMahan Dennis, striker, Sinker & Co.
McMakin Michael, lab. bds. 284 W. Wash.
McManaman Bryan, lab. r. 122 Stevens
McManaman John. clk. c. 1st and Tenn. bds. same
McManaman Thomas J. grocer, c. 1st and Tenn. r. c. 2nd and Tenn.
McMann Dennis, blacksmith, r. 71 S. Liberty
McMann Patrick, fireman, B. R. R. r. 71 S. Liberty
McManus Hugh, servant, 227 N. Meridian
McMillen, Geo. W. student, GREGORY'S NATIONAL BUSINESS COLLEGE OF TRADE, 24½ E. Wash.
McMillen James W. turner, bds. 199 Huron
McMillen Samuel, loan office, 17 W. Wash. r. 74 E. Vt.
McMillen Thomas, checkman, B. R. R. r. 74 E. Vt.
McMillin George W. student, bds. 67 Madison av.
McMullen J. W. student, GREGORY'S NATIONAL BUSINESS COLLEGE OF TRADE, 24½ E. Wash.
McMurphy Harry, clk. C. E. Geisendorff & Co. bds. 126 N. Tenn.
McMurray Robert, tobacconist, r. N. Ill. bet. 3d and 4th
McMurray Samuel, carpenter, bds. N. Ill. bet. 3d and 4th
McNAB PHILIP, physician and lightning rods, r. 149 S. N. J.
McNabb Step'n C. baggage man Union depot, r. 227 S. Miss.
McNally Peter, moulder, D. Root & Co.'s machine shops, r. 297 S. N. J.
McNally Torence, lab. r. 50 Elm
McNamara Emily Mrs. wid. Jeremiah, bds. 36 W. Md.
McNamara Frank, lab. r. 360 S. Tenn.
McNamara Jeremiah, liquor dealer, 52 S. Ill. r. 60 E. Md.
McNamara Michael, conductor, I. & C. R. R. r. 151 S. Ala.
McNamara William, press feeder, Herald office, bds. 101 S. Ala.
McNamara William, stone cutter, James & Co. bds. 134 S. Meridian

Magazines Bound in any style by Shurtleff & Macauley,

McNaty Peter, moulder, bds. Globe House
McNeal James, plasterer, r. 726 N. Tenn.
McNear J. F. student, BRYANT, STRATTON & Co's. COMMERCIAL AND BUSINESS COLLEGE, Blackford's Block.
McNeely Charles, clk. Sloan & Woolen, bds. 80 S. Miss.
McNeely Elisha, cooper, es. Canal, end of Pratt, r. 232 N. Ill.
McNeely George N. cooper, Elisha McNeely, bds. 232 N. Ill.
McNeely Theopholis, carpenter, bds. 101 N. Miss.
McNeily John B. clk. C. & I. C. R. R. r. 334 N. West
McNeven John, cutter, 17 Iowa
McNiely John, carpenter, r. 354 N. West
McNulty Peter A. horse trader, bds. 204 N. Ill.
McNull Alonzo V. student, BRYANT, STRATTON & Co's COMMERCIAL AND BUSINESS COLLEGE, Blackford's Block
McOney Daniel, lab. B. R. R. car works
McOuat Andrew W. (R. L. & A. W. McOuat) r. ne. cor. N. Y. and East
McOuat George, bds. ne. cor. N. Y. and East
McOuat Helen, wid. Andrew, r. cor. Patterson and Elizabeth
McOUAT ROBERT L. (R. L. & A. W. McOuat) r. W. Market, bet Ill. and Tenn.
McOUAT R. L. & A. W. (Robert L. and Andrew W. McOuat) hardware dealers, 67 and 69 W. Wash.
McPeek D. I. salesman, r. 64 Elm
McPheeters Walter, (Williams, Cook & Co.) r. 231 E. South
McPherson John, carpenter, bds. 164 W. Md.
McPherson Thomas, peddler, r. 289 E. N. Y.
McPherson William M. painter, 16 Pearl, bds. 184 N. Tenn.
McPheters E. H. student, BRYANT, STRATTON & Co's COMMERCIAL AND BUSINESS COLLEGE, Blackford's Block
McPolin John, lab. Ætna Mills, r. W. Wash.
McQuade Patrick, teamster, r. 79 Fayette
McQuinton J. C. conductor, I. & C. R. R.
McQuiston M. B. clk. W. & H. Glenn, bds. 166 E. Market
McVed David, blacksmith, 277 W. Wash. r. 58 S. Cal.
McVey Miss, gymnastic teacher, bds. 126 N. Tenn.
McVey Calvin A. student, N. W. C. University

EVANS & RICE,

PREMIUM PUMPS,

19 North Alabama St.,

INDIANAPOLIS, IND.

McVey Joseph, carpenter, r. 447 S. Tenn.
McVicker Achor W. cutter, Katzenstein, Wachtel & Co. r. 78 N. N. J.
McWilliams William S. carpenter, r. 36 Helen
McWorkman Henry, clk. r. N. Meridian, bet. 6th and 7th

MAAS Jacob, boarding house, r. 185 W. Md.
Maas Louis, cigar mkr. r. al. bet. Ohio, Market, East and Noble
Mabb Maria Mrs. r. 184 W. Wash.
Mabrey James A. teamster, bds. 343 Mass. av.
Mabrey Randall C. teamster, r. 343 Mass. av.
Mac Arthur J. B. (Landis & Mac Arthur.) r 270 N. West
Macauley B. Mrs. wid. r. 18 W. North
MACAULEY DANIEL. (Shurtleff & Mcauley, and Gazette Company,) r. 18 W. North
Macauley John T. book keeper, bds. 18 W. North
MacCurdy William W. H. salesman, 63 E. Wash. r. E. cor. Mich, and Wash.
Machett Robert M. (Sims & Machett.) r. 179 St. Joseph
Mack James, machinist, C. & I. C. R. R. shops, bds. 14 Lord
Mack John, lab. r. 193 High
Mack Martin, engineer, Helwig, Roberts & Co. r. 126 N. Miss.
Mack Mary, domestic, r. Institute for Blind
Mack Phillip, teamster, r. 300 W. Md.
Mack Thomas, lab. Indianapolis Rolling Mill Company
Mackey Albert S. carpenter, r. 317 S. East
MACY DAVID, pres. and supt. I. P. & C. R. R. 101 E. Wash. r. 216 N. Del.
MACY HOUSE, Market, se. cor. Ill.
Macy John, (Tuttle & Co.) bds. Pyle House
Madden Joseph, plasterer, r. 37 Ellen
Madden Michael, lab. r. 239 S. Tenn.
Madden Thomas, deputy collector Internal revenue, r. 131 1st
Maddox Nancy, wid. John, at Mrs. S. A. Reed's, r. 32 N. Penn.

STECK PIANOS,

IN GREAT VARIETY AT

BUTTERFIELD & CO.'S,

22 West Washington St.

Madfeldt John, cabinet maker, bds. 267 E. Wash.
Maerki Jacob, cabinet maker, John Oit, bds. Dacotah
Magee Edward, boiler maker, Sinker & Co.
MAGEE RUFUS, associate editor Indianapolis "Herald," 16½ E. Wash. bds. Palmer House
Magerhans Frederick W. carver, Wilkens & Hall, bds. 80 S. Miss.
Magle Phillip, carpenter, 263 N. Davidson
Maguire Charles, clk. W. & H. Glenn, bds. 166 E. Market
Maguire Douglass, (Crossland, Maguire & Co.) r. 78 E. Ohio
Maham Wm. H. salesman, Rickhoff & Bro. bds. 37 Ky. av.
Mahanna John, lab. r. 10 Buchanan
Mahanney Wm. lab. r. 27 S. Ala.
Mahary A. P. student, BRYANT, STRATTON & Co's COMMERCIAL AND BUSINESS COLLEGE, Blackford's Block
Maher Mary, domestic, r. Institute for Blind
Maher Patrick, lab. r. 14 Buchanan
Mahoney Daniel, street contractor, r. 51 Ellen
Mahoney James, gasfitter, r. 58 S. Ala.
Mahoney James, lab. bds. 51 Ellen
Mahoney Jeremiah, shoe mkr. Mrs. Delia Lintz, bds. 58 S. Ala.
Mahoney John, flagman, Union Depot
Mahoney Patrick, lab. r. 298 S. Del.
Mahony William, hostler, Street R. W. stables
MAHORNEY JOHN T. wig mkr. 28 N. Ill. r. 237 Blake
Maier Frederick, cabinet mkr. r. 167 Bluff
Maillard Felix, carpenter, r. Winston bet. N. Y. and Mich.
MAJOR STEPHEN, lawyer, 5 Vinton's Block
Major Stephen F. clk. P. O. bds. 413 N. N. J.
Makepeace Horace B. salesman, Pee, Conduit & Co. r. 107 Mass. av.
Maker Thomas J. bar tender, W. E. Lee, bds. 48 Va. av.
Mallary David, (col'd) barber, r. W. 2d
Mallon Elizabeth, cloak mkr. Scott & Mitchell, r. 18 S. Ill.
Mallon Mary A. clk. Scott & Mitchell, r. 18 S. Ill.
Malloy James, stone cutter, r. 33 Henry
Malloy Rodger, saloon, 82 E. South, r. same
Malloy Roger, lab. r. 5 Peru
Malone Abner, carpenter, r. 128 Va. av.
Malone Patrick, lab. r. 169 N. Davidson
Malone Patrick, lab. r. 27 Wyoming
Malone S. D. (col'd) carpenter, r. 141 N. Bright
Malone William L. salesman, bds. 128 Va. av.
Maloney James, carpenter, r. 119 Mass. av.
Maloney John, shoe store, 56 S. Ill. r. same
Maloney Thomas, lab. Sinker & Co.
Malott Volney T. cashier Merchants National Bank, and treasurer I. P. & C. R. R. r. N. Del. nr. N. Y.
Maloy James, stone cutter, La Dow, Winder & Wise, r. Henry
Manchester Luman B. salesman, bds. Pyle House
Maney John, foreman Union Depot
Mangold Frederick, lab. Spiegel, Thoms & Co. r. 130 E. St. Mary
Manhattan Life Insurance Company of New York, 6 Odd Fellows' Hall
Manheimer David, clothing dealer, 55 W. Wash. r. 172 E. Ohio
Mankedick William, gardener, Henry Weghorst, r. Japan
Manlove Wm. R. (Manlove & Leary) bds. Pyle House
MANLOVE & LEARY, (William R. Manlove and Patrick C. Leary) lawyers, 26 and 28 W. Wash.
Mann Alfred J. carpenter, r. 53 Fletcher av.
Mann Henry C. (Mann & Bro.) r. Wabash alley nr. N. J.
Mann James B. (Mann & Davis) r. 149 S. East
Mann William, (Mann & Bro.) r. Bay
MANN & BRO. (Henry C. Mann and William Mann,) barbers, 10 S. Del.
Mann & Davis, (James B. Mann and Benjamin Davis,) grocers, 200 Va. av.
Mannfeld George, (F. Gœpper & Co.) r. 336 N. East
Mannfeld Julius H. tailor, r. 29 Chatham
Manning Eri C. machinist, Helwig, Roberts & Co. r. 337 S. Del.
Manning Thomas S. carriage painter, r. 76 W. Ohio

Mansfield Oscar, clk. Dorsey & Layman, bds. Pyle House
Mansfield Thomas blacksmith, r. 312 E. North
Manssnar Simon, lab. r. 108 Hosbrook
Mansue C. W. student, GREGORY'S NATIONAL BUSINESS COLLEGE OF TRADE, 24½ E. Wash.
Mansur Frank, pork packer, bds. 18 E. Vt.
Mansur Isaiah, Prest. Citizens National Bank, r. Vt. cor. Meridan
Mansur Jeremy, r. 18 E. Vt.
Mansur William, r. 19 E. Ohio
Many Adolph J. (Many & Sons) bds. 125 N. Noble
Many Camel, carpenter, r. 214 P. R. R.
Many Charles J. (Many & Sons) bds, 125 N. Noble
Many Jerard, Prof. French, Indianapolis Female Institute, r. 125 N. Noble
Many John, grocer, 112 Huron, r. same
Many John, lab. r. 31 Maple
Many John B. (Many & Sons) r. 125 N. Noble
MANY & SONS, (John B. and Chas. J. and Adolph J. Many) carpenters, 120 Spring
Mapes A. brakeman, bds. Macy House
Mapes Caleb, hostler, r. 248 W. Market
Mararity Daniel, lab, bds. 139 Davidson
Mararity Daniel L. r. E. Ga. e. of Cady
Marbach Henry, bowling saloon, 296 E Wash. r. 259 N. Y.
March Walter, (Ray, Gordon & March) r. 168 E. St. Clair
Marchant Isaac jr. book keeper, Merritt & Coughlen, r. W. end Wash.
Marcus Ebenezer, painter, bds. 35 Ind. av.
Marcus Elias, carpenter, r. 89 W. Ga.
Marcus John A. salesman, W. Md. nr. School House
Mardick James Y. (Mardick & Vollmer) r. 399 E. Ga.
MARDICK & VOLLMER, (James Y. Mardick and John P. Vollmer) grocers, 399 E. Ga.
Mardock Thomas, agt. Kentucy State lottery 21½ W. Md.
Marien John, bds. 60 S. Del.
Marier M. J. student, BRYANT, STRATTON & CO'S COMMERCIAL AND BUSINESS COLLEGE, Blackford's Block
Marion County Jail, ne. cor. Court House Square, bet. E. Wash. and E. Market
Marion Engine House No. 2., Mass. av. c. N. Y.
Markle Gershamo, student, BRYANT, STRATTON & CO.'S COMMERCIAL AND BUSINESS COLLEGE, Blackford's Block
Marklin Mathew, saloon clk. bds. 424 Va. av.
Markt Martin, engineer, Helwig's planing mill, r. 126 N. Miss.
Marley David, teamster, r. L. R. R. bet. 8th and 9th
Marlow Jackson, painter, r. 179 S. Ill.
MARMONT HUGO, (Schoettle & Marmont) r. 102 S. Ill.
Marone Anthony, book-keeper, J. Behringer, r. 145 W. Wash.
Marone John, bds. Joseph Behringer, 145 W. Wash.
Marony Margaret, waiter Palmer House
Maroske Henry, lab. r. Camp Carrington, bet. Howard and Miss.
MAROT JOHN R. furniture and hardware, 233 E. Wash. r. same
Marquis George A. r. 151 E. McCarty
Marquis Joseph O. expressman, r. 151 E. McCarty
Marsee John, (Marsee & Son) r. 203 E. South
Marsee Joseph Rev. r. 203 E. South
Marsee Joseph W. student, N. W. C. University
MARSEE & SON, (Joseph & John Marsee) saw mill, S. N. J. nr. Md.
Marsh D. M. trav. agt. Osgood, Smith & Co. r. 370 N. West
Marsh Elias, printer, Herald Office, bds. 35 Circle
MARSH HARMON, occulist, 68 N. Ill. r. 519 N. Meridian
Marsh Henry B. (Case, Marsh & Wiggins,) r. 24 W. N. Y.
Marsh William S. harness mkr. J. C. Hereth & Bro. r. 210 W. Ohio
MARSHALL CHARLES H. Rev. 13 Blackford's Block, bds. 181 Mass. av.
Marshall Chas. M. baths, 16 W. Pearl, r. 32 S. Ill.
Marshall Charles M. Mrs, dress mkr. 32 S. Ill. r. same
Marshall Edward, driver, Citizens St. R. W. r. 58 Mass. av.
Marshall Edward, soldier, r. U. S. Arsenal
Marshall Ellen, (col'd) servant, r. 122 Va. av.
Marshall Emily, (col'd) wid. Thomas, washer, r. 43 Penn.
Marshall Henry C. (Martin, Hopkins & Co.) r. 224 N. Ala.
Marshall Isaac A. r. 483 N. Miss.
Marshall James P. carriage maker, r. E. La. bet. S. Noble and S. East
Marshall John, painter, bds. 315 Va. av.
Marshall John W. driver, fire department, bds. 58 Mass. av.
Marshall Levi, carpenter, r. 324 N. Winston
Marshall Mattie, bds. 81 Huron

No. 13 West Maryland Street.

The Burdett Organ

Approaches the nearest perfection of

ANY REED INSTRUMENT.

BUTTERFIELD & Co., Agents.

MARSHALL M. M. Mrs. proprietress Macy House, Market se. cor. Ill.
Marshall Nathaniel, paper hanger, r. 74 Ind. av.
Marshall William S. teacher Deaf and Dumb Institute
Mart Edward, painter, bds. 30 Ky, av.
Martin Albert, wood worker, bds. 73 E. Penn.
Martin Benjamin, confectioner, r. 292 S. East
Martin Casper, carpenter, r. 329 S. Del.
Martin Charles, bar keeper, George W, Burrows, r. 269 S. N. J.
Martin D. clk. bds. Macy House
Martin Dennis, clk. bds. 36 W. Md.
Martin Dennis, stone cutter, r. nw. cor. Mich. and Liberty
Martin Edward B. carpenter, r. 327 N. Davidson
Martin George W. painter, bds. 392 N. Ala.
Martin Gustav, clk. C. Frese & Co. r. 79 N, Ala.
Martin Henry C. (Martin, Hopkins & Co.) r. 224 N. Ala.
MARTIN, HOPKINS & CO. (Henry C. Martin, Henry C. Hopkins and Henry C. Marshall,) Insurance agts, 8 and 9 Talbott & News' blk.
Martin Jane wid. James, r. 96 Greer
MARTIN JESSE, boarding house, 153 155 and 157 W. Md.
Martin J. O. (Bills & Martin,) bds. Pyle House
Martin John, brick mason, r. 54 Orient, E. city limits
Martin John H. (col'd) lab. r. 570 N. Miss.
Martin Joseph, tinner, Blocher & Myers, r. 117 W. Wash.
Martin Louisa, Mrs. r. 85 W. Md.
Martin Luther R. (Wiley & Martin,) r. 97 E. Mich.
Martin Mark, engineer, r. 126 N. Miss.
Martin Marmaduke D. clk. Geo. K. Share & Co. bds. 115 W. N. Y.
Martin Patrick, salesman. New York Store, bds, Macy House
Martin Press, carpenter, bds. 35 Ind. av.
Martin Robert r. 323 S. East
Martin Robert, foreman, Sinker & Co. r. 177 S. N. J.
Martin Rudolph, blacksmith, B. R. R. r. 13 Water
Martin S. F. student, GREGORY'S NATIONAL BUSINESS COLLEGE OF TRADE, 24½ E. Wash.
Martin Wm. r. 220 S. Noble
Martin Wm. bell boy, Bates House
Martin William, wood turner, r. 496 N. Miss.
Martindale Charles F. clk. Martindale & Grubbs, 29 Meck
MARTINDALE ELIJAH B. (W. I. Hasket & Co.) vice-prest. and treas. Union Fire Ins. Co., and prest. Franklin Life Ins. Co. and lawyer and notary public, office W. Wash. nw. c. Meridian, (Martindale & Grubbs) r. [old number,] 163 N. Meridian
Martindale John W. student, N. W. C. University
Martindale Julia A. seamstress, r. 194 W. Ga.
Martindale Lafayette, stud't, BRYANT, STRATTON & CO'S COMMERCIAL AND BUSINESS COLLEGE, Blackford's Block
Martindale William, book-keeper, r. 29 Meck
MARTINDALE & GRUBBS, (Elijah B. Martindale and Daniel W. Grubbs,) W. Wash. c. Meridian
Martyn John L. student, BRYANT, STRATTON & CO'S COMMERCIAL AND BUSINESS COLLEGE, Blackford's Block
Martz Henry K. millwright, N. Noble bet. N. Y. and Vt.
Martz Sarah, wid. Peter, r. 90 S. East
Maryweather Calvin, (col'd) lab. 426 N. East
Maselin Victoria Miss, dress mkr. r. 118 S. Ill.
Masner Joseph C. bds. 69 W. Market
MASON BENJAMIN, propr, Palmer House
Mason Fanny R. Mrs. dress mkr. 201 Meck
Mason Hampton (col'd) saloon, bds. 209 W. North
Mason James, r. 161 N. Davidson
Mason John, barber, bds. 209 W. North
Mason Louisa A. wid. Alexander, boarding house, 124 S. Meridian, r. same
Mason M. Mrs. r. 40 S. Ill.
Mason & Son, (Madison Mason and John Mason, col'd) barbers, 143 W. Wash. r. 209 W. North
Mason R. B. student, BRYANT, STRATTON & CO'S COMMERCIAL AND BUSINESS COLLEGE, Blackford's Block
Mason Tyler A. clk. Palmer House

Bankers' Books made to order by Shurtleff & Macauley,

Mason William, carpenter, bds. California House
Mason William B. joiner, Warren Tate's factory
Mason William C. student, bds. 124 S. Mo.
MASONIC HALL, Wash. se. cor. Tenn. Winston P. Noble, supt.
Mass Nathan M. (col'd) barber, r. cor. Blackford and North
Massett Horace, real est. agt. r. 40 E. Ohio
Massey Jackson, (col'd) r. cor. North and Cal.
Massey Joseph M. student BRYANT, STRATTON & CO'S COMMERCIAL AND BUSINESS COLLEGE, Blackford's Block
Massin William, lab. Indianapolis Rolling Mill Company
Masson James P. travelling salesman, Alvord, Talbot & Co. r. Mass. av. sw. cor. Mich.
Massy Jackson, (col'd) porter, r. 16 Blackford
Mast Edward, painter, Frank Fertig, 6 E. Wash.
Mathauer William, carpenter, r. 86 Ind. av.
Mather John, engineer, I. & C. R. R. r. 189 Bates
Mathers Fred, engineer I. & C. R. R. bds. Ray House
Mathes J. V. student, GREGORY'S NATIONAL BUSINESS COLLEGE OF TRADE, 24½ E. Wash.
Mathew Cyrus, carpenter, r. 337 S. East
Mathew James, carpenter, r. 337 S. East
Mathews J. Frank, clk. Leathers & Carter, r. Buchanan nr. Wright
Mathews John, clerk, G. Rice & Co. 100 E. Wash.
Mathews Joseph, plasterer, bds 270 N. Liberty.
Mathews Joseph K. carpenter, r. 119 Buchanan
Mathews Martha Mrs. wid. r. cor. Spring & Michigan
Mathews S. B. bds. Oriental House.
Mathis John T. salesman, Rice & Co.
Matlock James M. book keeper, Hasselman & Watson, r. 54 Mass. av.
Matlock L. C. student at BRYANT, STRATTON & CO'S COMMERCIAL AND BUSINESS COLLEGE, Blackford's blk.
Matlock William A. conductor st. R. W. r. 339 N. Ill.
Matson Samuel S. shoe merchant, r. Mass. av. cor. E. N. Y.
Mattern Jacob H. r. 45 S. Ill.
Mattfeld Dietrich, cabinet mkr, bds. 30 Ky. av.
Matthe Charles, blacksmith, bds. N. Ill. bet. 6th and Tinker
Matthe Friedricka, wid. William, r. 19 Fayette.
Matthes Clemens, musical instruments and toys, 90 E. Wash, r. 212 E. Wash.
Matthews J, clk, bds. 199 S. N. J.
Matthews John, shoemaker, r. 75 E. Wash.
Matties Gottleib, drayman, r. 269 S. Ala.
Mattis George B. carpenter, r. 56 N. Bright.
Mattis John, currier, John Fishback, 125 S. Meridian
Mattler Peter, boarding house, 181 S. Meridian
Mattler Stephen, [Bucksot & Mattler] r. 314 E. Ohio
Mattocks George, gold beater, bds. Layfayette House.
Mattox Eli, conductor, I. & C. R. R.
Matz John, boot & shoe mkr, 182 W. Washington.
Mauer Andrew, lab. r. rear 358 N. Winston
Mauer John P. lab. r. 69 Elizabeth
Maurer John, moulder, D. Root & Co's machine works
Maus Albert, brewer, r. 32 S. Ala.
MAUS CASPER, brewer, 32 S. Ala.
Maus Frank, student at BRYANT, STATTON & CO'S COMMERCIAL AND BUSINESS COLLEGE, Blackford's blk.
Maus James Henry, student, at BRYANT, STRATTON & CO'S COMMERCIAL AND BUSINESS COLLEGE, Blackford's blk.
Max Gundelfinger, clk. Samuel Nathan, bds. 40 N. East
Maxfield George W. r. 298 N. Tenn.
Maxon A. M. student, BRYANT, STRATTON & CO'S COMMERCIAL AND BUSINESS COLLEGE, Blackford's Block
Maxwell Alexander, hostler, Charles Williams, bds. 69 W. Market
MAXWELL, FRY & THURSTON, (John M. Maxwell, William H. Fry, sr. William H. Fry, jr. and William B. Thurston) iron and hardware dealers, 34 S. Meridian
Maxwell John C. book keeper, J. C. Ferguson r. 77 W. 2nd
Maxwell John M. (Maxwell, Fry & Thurston) hardware, r. 330 N. Meridian
Maxwell Milton, r. 330 N. Meridian
Maxwell Samuel D. bds. 77 2nd
MAXWELL SIDNEY D. bds. 17½ Va. av.
Maxwell Williamson, D. bds. 77 2nd
May Alfred W. (col'd) barber, r. Howard cor. 3d
May Alvin D. mailing clk. Herald Office, bds. 169 S. Tenn.
May Alvy C. dentist, r. 125 S. East

CYCLOID PIANOS

ARE ELEGANT IN DESIGN,

AND HOLD TIME REMARKABLY.

BUTTERFIELD & Co., Agts.

May Andrew, stave dealer, and cooper stuff, r. 125 S. East
May Calvin, (col'd) barber, r. Howard cor. 3d
May David, lab. bds. 169 S. Tenn.
May David B. grave digger, bds. Miss. bet. South and La.
MAY EDWIN pawnbroker, 34 S. Ill. r. 175 N. Penn.
May Grigsby, foreman, James Cahall bds. 62 Greer
May Henry, drayman, r. 155 E. McCarty
May Herman, soldier, r. U. S. Arsenal
May J. A. printer, bds. 169 S. Tenn.
May John, drayman, r. 155 E. McCarty
May Lawrence, tinsmith, bds. 361 S. Ala.
MAY RICHARD F. boots and shoes, 10 N. Penn, r. 22 W. St. Clair
MAYER CHARLES, (Charles, Mayer & Co.) r. Ill· cor. North
MAYER CHARLES & CO. (Charles Mayer and William Haueisen) toys and fancy goods, 29 W. Wash.
Mayer Frederick, drayman, r. 141 Union
Mayer Jacob. Root's Foundry, bds. 30 Ky. av.
Mayer John, carpenter, r. 327 S. Del.
Mayer John F. umbrella maker, r. 123 N. St. Joseph
Mayer Joseph, carpenter, bds. 392 N. Ala.
Mayer Mathias, tobacco and cigars, 96 S. Ill. r. same
Mayer William, clk. r. 224 Union
Mayers C. brass moulder, r. 79 S. Liberty
Mayers Xavier F. saloon, r. 322 S. Del.
Mayhew Annie, actress, r. 25 E. Circle
MAYHEW ELISHA C. (Mayhew & Fearnley) r. nw. c. 1st
MAYHEW Enoch C. (Mayhew & Branham) bds. 59 W. Md.
Mayhew James N. clk. L. W. Moses, r. 512 E. Wash.
Mayhew O. F. r. 25 E. Circle
Mayhew Parish L. (Ray, Mayhew & Co.) bds. 329 E. Market
MAYHEW & BRANHAM (Enoch C. Mayhew and Edward Branham) boots and shoes, 129 S. Meridian
MAYHEW & FEARNLEY, (Elisha C. Mayhew, and John Fearnley) carpenters, builders and manfrs. of sashes, doors and blinds, 19 E. Circle
Mayo Edward H. (E. H. Mayo & Co. D. Cady & Co. and Evans, Mayo & Co.) r. 562 N. Penn.
MAYO E. H. & CO. (Edward H. and Henry S. Mayo) boots and shoes, 21 E. Wash.
Mayo Henry S. (E. H. Mayo & Co.) r. Lafayette, Ind.
MAYOR'S COURT, Glenn's Block, E. Wash. bet. Meridian & Penn.
Mays Alfred (col'd) barber, 161 Ind. av. r. c. 3d and Lafayette R. R.
Mays Calvin, (col'd) barber, r. c. 3d and Lafayette R. R.
Mead Edwin S. bill poster, r. Md. cor. Penn.
Mead William H. trav. agt. Mayhew & Branham, bds. Sherman House
Meade James, saw mill, r. 50 Forest av.
Meadows William H. carpenter, Maria, e. of City Hospital
Meager Charles, piano maker, r. Pearl bet. S. N. J. and Ala.
Means Alfred, (col'd), cook, r al. bet. Ellen and James
Means John, machinist, r. 199 W. Ohio
Means Thomas, bookbinder, bds. 293 Va. av.
Means William C. tobacconist, r. 238 Madison av.
MEARS GEORGE W. physician, Hubbard's Block, sw. c. Wash, and Meridian, r. 210 N. Meridian
Meconi Dennis, lab. r. 145 Huron
Medtcer Katarine, wid. George, r. 382 E. Mich.
Meehan Eliza, 17 Hosbrook.
Meenach Cynthia, Wid. Maurice R. r. 96 Fletcher av.
Meenach Serelda E. r. 96 Fletcher av.
Meginniss Thomas J. r. 109 S. N. J.
Mehaney A.P. student, BRYANT, STRATTON & CO'S COMMERCIAL AND BUSINESS COLLEGE, Blackford's Block
Meier Charles N. boarding house, 182 S. Meridian
Meier Frederick, lab. bds. 57 E. South
Meier Henry (Roeth & Meier) 239 E. Wash.
Meierhoff Mrs. r. 242 S. Ala.
Meikel Charles P. printer, r. 500 N. West
Meikel John P. brewer. 215 W. Md. r. 213 W. Md.
Meikel Martin, r. 113 N. Miss.
Meikel Mary C. wid. Philip, r. 113 N. Miss.
Meikel Philip, carpenter, r. 263 N. Davidson

Book Binding in every Style by Shurtleff & Macauley

Meiners Cornelius, lumber dealer, r. 240 N. Ill.
Meiners William, r. 240 N. Ill.
Melick Andrew student, BRYANT, STRATTON & CO'S COMMERCIAL AND BUSINESS COLLEGE, Blackford's Block.
Mellaley ——, printer, Ben Franklin office, bds. 153 W. Md.
Meller Charles, carpenter, r. 47 Orient, E. of City limits.
Melling Charles, teamster, r. 47 N. Douglas
Mellville Robert B. cutter, Glaser, Mitchel & Co. r. 120 N. Tenn.
Mellville Robert J. painter, r. 120 N. Tenn.
Mendal Moses, salesman, 4 E. Wash.
Mendenhall B. conductor, City R. W. bds. Sheridan House.
Mendenhall William. Associate Supt. City Academy, bds. Pyle House
Mengis Frank, segar dealer, 153 E. Wash. r. 184 S. Del.
Mensenkamp William, lab. 42 Elm
MERCHANT POLICE, 84½ E. Wash.
MERCHANT SYLVIA, dress maker, 70 E. Market, r. same
Merchant's Despatch Fast Fr't. Line, James H. Lobdell, agt, 19 Va. av.
MERCHANT'S NATIONAL BANK, 23 N. Meridian
MERCHANT'S UNION EXPRESS CO. 42 and 44 E. Wash.
Meredith Edward, saw maker, r. 235 S. Miss.
Meredith Emma, r. 284 N. N. J.
Meredith Samuel C. mail clk. Journal Office, r. 212 Blackford
Meredith William M. printer, Journal Office, bds. 212 Blackford
Merer Lewis, (Merer & Buschmann) bds. c. N. J. and St. Mary
Merer & Buschmann, (Lewis Merer and William Buschmann) dry goods and clothing, 151 Ft. Wayne av.
Merl Nicholas, boot and shoe maker, 267 W. Wash. r. same
Mernan Michael, lab. 22 al. nr. E. George
Meron Gordon, barkeeper, John L. Eurich, r. 17 N. Ill.
Merrick John, printer, Ben. Franklin Printing House, bds. 153 Md.
Merrick Richard, cooper, Daniel Burton, bds.— Douglas
Merrick William, hostler, St. R. W. stables
Merrifield Charles E. grocery, 150 N. Tenn. r. 135 W. N. Y.
Merrill Mrs. r. 13 S. Meridian
Merrill Minerva, wid. John F. r. 244 W. N. Y.
Merrill Samuel (Merrill & Co.) r. Merrill, ne. c. Ala.
Merrill William H. student, BRYANT, STRATTON & CO.'S COMMERCIAL AND BUSINESS COLLEGE, Blackford's Block
MERRILL & CO. (Samuel Merrill and Mrs. Julia M. Moores) publishers and dealers in school books, paper, stationery, etc. 5 E. Wash.
Merriman Daniel, clk. A Clem & Bro. r. Mass. av. nr. c. Ala.
MERRITT GEORGE, (Merritt & Coughlen) r. 172 N. West.
MERRITT J. J. MRS. news depot and circulating library, school books stationery, 62 N. Ill. r. same
Merritt Joseph J. dealer in pictures, picture frames and looking glasses, 62 N. Ill., r. same.
Merritt Mary, student BRYANT, STRATTON & CO'S COMMERCIAL AND BUSINESS COLLEGE, Meridian. S. E. cor. Wash.
Merritt & Coughlen, (George Merrit and William Coughlen.) woolen manfrs. W. Wash. cor. Water.
Merryman Ann wid. William, r. 365 N. Ala.
Merryman Daniel H. clerk, bds. 104 Mass. Av.
Merryman Edward F. book binder, r. 365 N. Ala.
Merryman William G. canvasser for Edwards & Boyd, bds. 392 N. Ala.
Mers Morris. boiler mkr. Winston nr. N. Y.
Meskell James, lab. B. R. R. car works.
Meskell Joseph, lab. B. R. R. car works.
Mesker David, lab, Sinker & Co., r. 57 Harrison.
Meskill Dennis, plasterer, r. Tenn. bet. 1st and 2nd.
Meskill Michael, moulder, Chandler & Taylor, r. N. Tenn. bet. 1st and 2nd.
Meskill William S. book binder, W. Sheets, r. Tenn. nr. First.
Messenger Lyman M. carpenter, arsenal, r. 139 Fort Wayne Av.
Messick Thomas B. clerk, bds. Little's Hotel.
Messman Ferdinand, lab. Frank Wright's Brewery, r. 41 Ellen.
Metcalf George W. builder Fairbank's Scales, 74 W. Wash.
Metcalf Joseph A. (Burt, Metcalf & Over,) r. Wheeling, W. Va.
Metcalf Stephen, student BRYANT, STRATTON & CO.'S COMMERCIAL AND BUSINESS COLLEGE, Blackford's blk.
Metchler Andrew, track layer street R. R. bds. 192 Va. Av.
Methena Elisha M. carpenter, r. 426 S. Tenn.

AGENTS WANTED

In every County in the State to Sell

THE BURDETT ORGAN.

APPLY TO

J. A. BUTTERFIELD & CO.

METROPOLITAN THEATRE, W. H. Riley, manager, Wash. N. W. cor. Tenn.
Mettee Samuel E. watchman, r. 127 E. Wash.
Metz John, carpenter, r. Mayhew N. Mich. road.
Metzger Alexander, real estate and claim agt. 6 Odd Fellows Hall, r. 385 N. Penn.
Metzger Carl, tailor, r. 222 N. East.
METZGER ENGLEBERT J. proprietor Ben. Franklin Printing House, 17 W Md. r. 79 N. East.
Metzger Jacob, (Voegtle & Metzger,) r. N. W, cor. St. Clair and Del.
Metzler John E. saloon Spencer House, bds. 13 E. Wash.
Metzner Adolphus, (A. Metzner & Co.) r. E. Market
METZNER A. & CO. (Ferdinand Woeher, Adolphus Metzner and Frank Erdemeyer,) druggists, 91 E. Wash.
Meyer Anthony, saloon, 401 E. Wash. r. same
Meyer Christ, gasfitter, J. W. Davis, r. 81 S. Liberty
Meyer Christ F. picture frame mkr. r. 227 N. Liberty
Meyer Christian, tailor, Rudolph Rogge, r. N. Noble
Meyer Christian L. carpenter, r. 275 E. Ohio
Meyer Emil, book-keeper, Mer. Nat. Bank, r. 36 N. Del.
Meyer Frank, carpenter shop, 335 S. Del. r. same
Meyer Frederick, carpenter, r. 226 E. Vt.
Meyer George F. (Geo. F. Meyer & Co.) r. 180 N. Del.
MEYER GEORGE F. & CO. (George F. Meyer and William Kugelman,) tobacco and cigars, 35 W. Wash.
Meyer Henry, clk. S. Kahn & Bro. bds. Oriental House
Meyer Leopold, clk. bds. 250 S. Meridian
Meyer Ludwig, drayman, Washington Foundry, r. 98 N. Davidson
Meyer Martin, fancy turner, 19 S. Ala. r. same
Meyer Matthias, clk. bds. 145 E. Wash.
Meyer William, clk. C. Schwicho, r. 224 Union
Meyer Wm. blacksmith, r. 426 E. Ga.
Meyers Frank, drayman, r. 276 N. Liberty
Meyers Henry, clk. bds. Oriental House
Meyers John, apprentice, D. Root & Co's Machine Works
Meyers William, blacksmith, C. & I. C. R. R.
Mezgar David, lab. Sinker & Co.
Miarty Timothy, lab. Arsenal r. nr. Arsenal
Michael Frederick, r. 113 N. Miss.
Michael Henry, carpenter, r. 112 Benton
Michael Martin, r. 113 N. Miss.
Michaels Phillip, machinist, r. 85 S. Penn.
Michaelson Feibes, book keeper, L. I. Mossler, bds. Ga. bet. Meridian and Ill.
Michaely John B. carpenter and builder, r. 656 N. Tenn.
Mick Edward L. (Mick & Co.) r. 469 N. N. J.
Mick Elizabeth W. wid. John, r. 170 Jackson
Mick James F. (Carr & Mick) r. 170 W. Jackson
Mick William E. (Wright, & Mick, and Mick & Co.) r. 469 N. N. J.
MICK & CO. (William E. and Edward L. Mick,) com. mer. 23 W. Md.
Micke William, painter, Frank Fertig, 6 E. Wash.
Mickey John R. patent right, r. 123 W. South
Middaw James W. fireman, C. & I. C. R. R. r. 180 S. Noble
Middleton J. B. student, BRYANT, STRATTON & CO.'S COMMERCIAL AND BUSINESS COLLEGE, Blackford's Block
Miers Frank, saloon, 8 S. Del. r. 17 Meek
Miessen Alfred, watch maker, A. Oehler, 246 Ohio
Migga John R. (Hilgemeier & Migga) r. 38 Wyoming
Mildenberger Henry, printer, Ben Franklin Printing House, r. W. Wash. bet. N. J. and Ala.
Mileham Joseph N. supt. car repairs, B. R. R. car works, r. 261 N. Davidson
Milender William B. (Milender & Clancey) r. 206 E. Ohio
MILENDER & CLANCEY, (William B. Milender and Mathew Clancey) house and sign painters, 18 S. Meridian
Miles Christopher, carpenter, bds. 33 N. Noble

Miles James H. carpenter, (Enos & Miles,) r. N. Miss. nr. 2nd
Miles Oscar, foreman, William S. Cameron, r. 280 N. Ala.
Miley John, clk. r. 234 E. La.
Millard E. lab. C. & I. C. R. R. freight depot
Millenbeck August, salesman, James B. Conaty. r. 198 E. Wash.
Miller Adam, butcher, r. 235 S. Ala.
MILLER ADAM R. photographer, 43½ E. Wash. r. 144 W. Del.
Miller A. J. cor. N. West & St. Clair.
Miller A. N. student at GREGORY'S NATIONAL BUSINESS COLLEGE OF TRADE, 24½ E. Wash.
Miller Anthony, carpenter, rear 227 E. Vt. r. 227 E. Vt.
Miller Anton, drayman, r. 244 S. Tenn.
Miller Bradford W. bds. 373 N. Del.
Miller B. W. Student GREGORY'S NATIONAL BUSINESS COLLEGE OF TRADE, 24½ E. Wash.
Miller C. fireman, C. & I. C. R. R. bds. 118 Benton.
Miller Cambridge, (col'd) lab. r. 350 W. North.
Miller Carey W. messenger, Indiana banking co. r. 373 N. Del.
Miller Charles, carpenter, bds, 169 S. Tenn.
Miller Charles, lab. r. 330 Madison av.
Miller Charles, waiter, Union Hall.
Miller Charles E. r. 133 N. Miss.
Miller Charles J. saloon, 25 S. Del. r. same.
Miller Christ. watch repairer, 79 S. Ill.
Miller Christian, painter, Eagle machine works
Miller Christian F. carpenter, r. 230 N. Davidson.
Miller Crosby, r. 373 N. Del.
Miller Daniel, brick maker, r. 273 N. Noble.
Miller David, tailor, 3 Va. av. r. 118 Bright.
Miller E. bds. Collins' House
Miller Earl, lab. r. 330 Madison av.
Miller Edward, trav. agt. r. 305 E. Market.
MILLER EDWARD T. prescription druggist S. Ill. cor. Md. r. 64 Ind. av.
Miller Elizabeth, wid. James, r. Dunlop.
Miller Elizabeth, wid. William r. 59 S. Cal.
Miller Emily, r. 271 W. Vt.
Miller Ephraim, student, at BRYANT, STRATTON & CO.'S COMMERCIAL AND BUSINESS COLLEGE, Blackfords' blk.
Miller Ernst, drayman, r. 170 Madison Av.
Miller Frank, cooper, bds. 349 S. Del.
Miller Frank A. student GREGORY'S NATIONAL BUSINESS COLLEGE OF TRADE, 24½ E. Wash.
Miller Frank J. student at BRYANT, STRATTON & CO.'S COMMERCIAL AND BUSINESS COLLEGE, Blackford's blk.
Miller Frederick, blacksmith, r. 172 S. Noble.
Miller Frederick, carpenter r. 21 Biddle.
Miller Frederick, foreman, L. F. Lannay & Co. r. op. Underhill's Mills.
Miller Frederick, tanner, r. Wis.
Miller George, blacksmith S. W. Drew & Co. r. 77 W. Walnut.
Miller George B. blacksmith, Case, Marsh & Wiggins, r. 525 E. Market.
Miller George W. carpenter Indianapolis Agricultural Works, r. 9 Vine.
MILLER GEORGE W. physician, r. Ill. cor. W. Mich.
Miller Harrison S. gas fitter, bds. 139 N. Davidson.
Miller Henry, bricklayer, r. 18 John.
Miller Henry, stairbuilder, r. 360 N. East.
Miller Henry, currier, Mooney & Co. r. 454 S. Ill.
Miller Henry, lab. 206 W. Vt.
Miller Henry, tailor, r. 308 E. Wash.
Miller Henry, tanner, r. 454 S. Ill.
Miller Henry H. traveling agt. for the Guardian Life Insurance Company, 4 Blackford's blk.
Miller Henry W. (Dreher & Miller,) r, 304 E. Ohio.
Miller Isaac, pedler, r. 115 W. McCarty.
Miller Jacob, carpenter, bds. Globe House.
Miller Jacob, lab. T. H. & I. R. R. r. 253 S. West.
Miller Jacob, tobacco and cigars, Spencer House, r. 33 W. McCarty
Miller Jacob R. clk. r. 231 W. Vt.
Miller James, engineer, Draper & Cochrane. r. 252 S. Tenn.
Miller James M. spoke turner, bds 266 S. Ill.
Miller, Jeremiah, grocer, r. W. Indianapolis
Miller Jesse F. painter, r. 273 N. Noble
Miller J. Frank, book keeper, Singer sewing machines, r 88 S. Miss.
Miller John, gardener, r. Three Noteh Road
Miller John, hack driver, r. Draper, nr. Ky. av.
Miller John A. bds. 373 N. Del.
Miller John A. carpenter r. 468 N East
Miller John F. merchants police, 84½ E. Wash.
Miller John H. machinist, Case, Marsh & Wiggins, r. 50 Fayette

STRINGS,

20 per cent. Lower than any other House.

DEALERS SEND FOR SAMPLES TO

J. A. BUTTERFIELD & CO.,

22 West Washington Street.

Miller John J. teamster, r. 109 N. West
Miller John N. tailor, Moritz Bro. & Co. r. 60 Railroad
Miller J. V. R. Rev. r. 433 N. Penn.
Miller Leonhardt, tailor, r. 118 E. Pratt
Miller Lewis, lab. r. 363 N. Noble
Miller Louis, blacksmith, r. E. Mich. rd.
Miller Louise, wid, William, r. 116 N. Noble
Miller Margaret M. Mrs. boarding house, r. 118 Benton
Miller Mark B. lab. r. 139 N. Davidson
Miller Mary E. servt. 51 Madison av.
Miller Milton R. machinist, C. & I. C. R. R. bds. 58 Benton
Miller Ozias S. printer, Journal Office, bds. 12 Ind. av.
Miller Peter W. r. 133 N. Miss.
Miller Pladius, r. 247 S. Del.
Miler Reinhold A. watch mkr. jeweler and musician, 79 S. Ill. r. same
Miller Robert, clk. Hume, Adams & Co. bds. Oriental House
Miller Rudolph, upholsterer, Hume, Adams & Co. bds. Oriental House
Miller S. lab. D. Root & Co's Machine Works
Miller Sebastian, clk. r. 14 N. Miss.
Miller Simon R. lab. r. 666 N. Miss.
Miller Spencer, gasfitter, Coulter & White
Miller Stephen, lab. 349 S Del.
Miller Sylvanus S. plasterer, bds. 139 N. Davidson
Miller Thomas, lab. J. M. & I. R. R. Depot
Miller Thomas, lab. r. 330 Madison av.
Miller Thomas P. boarding house, 139 N. Davidson
Miller Valentine, currier, D. Yandes, jr., 38 E. Wash. r. 128 E. Ohio
Miller Wendel, blacksmith, bds. 349 S. Del.
MILLER WILLIAM, genl. ticket agt. Union Depot, bds. 73 W. Md.
Miller William, lab. r. 317 W. Market
Miller William, saw mkr. E. C. Atkins. r. 216 Bluff rd.
Miller William, teacher, bds. 238 S. N. J.
Miller William B. slate roofer, r. 9 Willard
Milleson Royal H. printer, Herald office, r. 65 Mass. av.
Millican William S. chemist, W. I. Haskit & Co. bds. Pyle House
Milligan Francis, wagon mkr. bds. N. Ill. bet. 6th and 7th
Mills B. H. editor, Good Templar and Temperance Journal, r. Upper Alton, Ills.
Mills David, (Gates, Pray & Co. and Mills & Bond) r. 74 E. North
Mills John S. foreman, J. M. & I. R. R.
MILLS JULIA A. MRS. millinery goods, 64 N. Penn. r. same
Mills Layton, horse dealer, 180 Mass. av.
Millspaugh Oscar C. painter, bds. 36½ N. Penn.
Milner Davis, Journal Office, r. 173 Dougherty
MILNER J. lawyer, 94 E. Wash. r. same, up-stairs
Milton Hiram T. carpenter, Byrkit & Son, 338 Ind. av.
Minahan Andrew, lab. r. 175 E. South
Minck Mary, waiter, California House, 184 S. Ill.
Minck William, lab. r. 203 Madison av.
Mingenfelter Gotlieb, teamster, r. 236 P. R. R.
Minick David C. [D. C. Minick & Co.[bds. Macy House
Minick D. C. & Co. [David C. Minick and Abraham Horner,] military claim agts. and real est. brokers, 17 W. Wash.
Minick Hiram, policeman, r. 339 S. Penn.
Minihan Thomas, lab. 197 Meek
Minor Willis R. book keeper, Connely, Wiles & Co. bds. Spencer House
Minor Willis R. student GREGORY'S NATIONAL BUSINESS COLLEGE OF TRADE, 24½ E. Wash.
Minteeth John, carpenter, r. 127 E. South
Mison Julius, confectioner, Max B. Hummler, 31 N. Penn.
Mission Church, Madison av. c. Union
Mission Sunday School, Madison av. cor. Merrill
Mitchel Jacob, [Glaser, Mitchel & Co.] r. 32 N. East
MITCHELL ALBERT S. [Scott & Mitchell,] bds. Oriental House
Mitchell Ham [col'd] bds. Macy House
Mitchell H. B. student GREGORY'S NATIONAL BUSINESS COLLEGE OF TRADE, 24½ E. Wash.
Mitchell Isaac B. student BRYANT, STRATTON & CO'S COMMERCIAL AND BUSINESS COLLEGE, Blackford's Block.
Mitchell Jacob, clothing, r. 32 N. East

Mitchell James L. [Ketcham & Mitchell,] bds. 108 Va. av.
Mitchell John K. [Scott & Mitchell's,] bds. Oriental House
Mitchell Mary. [col'd] r. 230 N. Mo.
Mitchell Mary J. wid. Henry B. at toll gate, White River Bridge
Mitchell Matilda, (col'd) dressmaker, 229 N. Tenn. r. same.
Mitchell Morton, carriage mkr, bds, 73 E. Penn.
Mitchell Robert S. brick mkr, r. 114 Mich. rd.
Mitchell Simeon J. (Mitchell & McCain) r. 676 N. Miss.
Mitchell William (col'd) lab. r. 116 Ash.
Mitchell William, shoemkr, r. 73 N. McCarty.
Mitchell William H. (Mitchell & Fiske) bds Oriental Hotel
Mitchell William M. foreman, George Lowe, r. 113 Benton
MITCHELL & FISKE (William H. Mitchell and Henry C. Fiske) grocery and fruits, 67 S. Ill.
Mitchell & McCain, (Simeon J. Mitchell and General Warren McCain,) grocers, N. Miss. nr. 4th
Mittag Henry, teamster, bds 92 E. South
Mittay John C. barkeeper, D. Doty, 131 West Wash.
Mittay John jr. bartender, r. 347 E. N. Y.
Mittay John sr. r. 335 E. N. Y.
Mitten George A. grocer, 209 E. Wash. bds 33 N. Noble.
Mix Lyman W. (Spencer & Mix) r. 328 E. N. Y.
Mock Martin, clk, r. 99 N. Noble.
Mode Michael (C. Karle & Co.) r. 229 N. Noble
Moesch Theodore, baker & confectioner, 80 E. Wash. r. same
Moffat Charles A. carpenter, r. Buchanan.
Moffett Emma G. clk. A. A. Barnes, bds. 782 N. Ill.
Moffitt John, printer, W. & J. Braden, r. 237 S. N. J.
Moffitt Oliver I. printer, r. 235 S. N. J.
Moffitt Robert, printer, bds. 153 W. Md.
Moffitt William, clk. Browning & Sloan, bds. 152 N. Miss.
Mogge Richard, r. 38 Wyoming.
Moland John, engineer, C. & I. C. R. R. bds 58 Benton
Molonay James, carpenter, r. 119 Mass. av.
Monahan Patrick, shoemkr, r. 271 E. Merrill
Monahan John, lab. r. 279 S. Tenn.
Monahan Timothy, shoemaker, L. Siersdorfer, r. 474 E. Ga.
Mondon Benjamin, painter, r. 395 S. Mo.
Monfort Cornelius, coach maker, r. 179 N. Tenn.
Monfort Isaac W. military claim agt. 3 Vinton blk. r. Greenfield.
Monfort John M. shoemaker, L. Siersdorfer, bds. 35 Circle.
Moniarty Thomas, boiler mkr. Eagle machine works.
Moniger Daniel, saloon, r. 386 N. Tenn.
Monnahan Charles, pilcr Indianapolis Rolling Mill Company.
Monahan Patrick, lab. Indianapolis Rolling Mill Company.
Monninger Conrad, saloon keeper, r. 192 W. Md.
Monninger Daniel, saloon, r. 386 N. Tenn.
Monroe Felix T. printer Gazette office, bds. 153 W. Md.
Monroe Henry, carpenter, bds. 79 Noble.
Monroe Henry, carpenter, bds. 424 Va. av.
Monroe Jackson, (col'd) barber, Francis A. Knox, r. W. Miss. outside city limits.
Monroe John, carpenter, Many & Sons, r. 330 E. Vt.
Monroe John L. carpenter, Many & Sons, r. 203 Winston.
Montague Colonel, bds. 17½ Va. av.
Montague Martha, wid. William, r. 105 S. N. J.
Montanye Samuel H. student BRYANT, STRATTON & CO.'s COMMERCIAL AND BUSINESS COLLEGE, Blackford blk.
Montford ———, physician, bds. 35 E. Market.
Montgomery Andrew, shoemaker, 505 N. Meridian.
Montgomery C. bar keeper 197 E. Wash. bds. 22 Orient.
Montgomery C. pawnbroker, room 6 Blake's bldg.
Montgomery William E. cooper, Daniel Burton, r. W. Indianapolis.
Montieth John, carpenter, r. 127 E. South.
Mood Robert, machinist, I. & C. R. R. r. 103 Forest av.
MOODY BROS. [Charles W. Moody and Edward R. Moody,] drugs, 180 Ind. av.
Moody Charles W. [Moody Bros.] r. 51 Ind. av.
Moody Edward R. [Moody Bros.] r. 142 N. Miss.
Moody Horace, engineer, I. & C. R. R. bds. 78 Benton
Mooney James E. [Mooney & Co.] bds. 152 N. Miss.

MUSICAL INSTRUMENTS,
STRINGS & MUSIC,
—AT—
J. A. BUTTERFIELD & CO.'S
22 WEST WASHINGTON ST.

MOONEY & CO. [James E. Mooney and Algernon S. Mount,] leather, tanners oil, and belting, 147 S. Meridian
Moore Aaron, [col'd] waiter, r. 245 W. Ohio
Moore A. G. student, GREGORY'S NATIONAL BUSINESS COLLEGE OF TRADE, 24½ E. Wash.
Moore Albert, lab. bds. 600 N. Ill.
MOORE CHAUNCEY G. assessor U. S. r. 242 N. Penn.
Moore D. D. Mrs. r. 23 E. Mich.
Moore Duncan, soldier, r. U. S. arsenal
Moore Elizabeth, cook, John Grosch, r. 203 N. Noble
Moore Fannie, Ben Franklin Printing House, r. E. Ohio
Moore George T. [Kightley & Moore,] r. 387 N. Ill.
Moore George W. lab. r. 222 E. La.
Moore Granville C. clk. r. 397 W. N. Y.
Moore Harvey A. r. 257 S. Ala.
Moore Henry H. physician, 296 E. Ohio, r. 298 E. Ohio
Moore, Hunt & Co. 10 W. Pearl
Moore J. messenger U. S. Express Company, bds. Spencer House
Moore James, lab. r. 59 Jones
Moore James, lab. r. 337 S. Mo.
Moore John, baker, bds. 114 S. Ill.
Moore John, clk. pork house, r. 600 N. Ill.
Moore John, lab. r. 294 Madison av.
Moore John, shoemaker, r. 5 Dougherty
Moore John, student, N. W. C. University
Moore John L. bookkeeper, Kingan & Co. r. 600 N. Ill.
Moore John M. (W. I. Haskit & Co) r. 419 N. Ill.
Moore John W. plasterer, r. 267 W. Merrill
Moore Joseph A. bookkeeper, 49 E. Wash. r. 209 N. Penn.
Moore Mary, domestic, r. Institute for Blind.
Moore Michael, lab. r. 337 S. Mo.
Moore Michael, stone mason, Scott, Nicholson & Co. bds. Sheridan House
Moore Michael H. carriage trimmer, S. W. Drew & Co. bds. N. Ala. nr. E. Wash.
Moore Nicholas lab. r. 384 S. Del.
Moore Samuel, commissioner of Marrion co. r. Perry township.
Moore Samuel H. student, bds. 39 Va. av.
Moore Ranney S. real est. agt. r. 500 N. Miss.
Moore R. H. carpenter, r. 253 N. West.
Moore Robert C. painter, 34 W. Ohio.
Moore Thomas C. bookkeeper, Murphy Kennedy & Co. r. 23 E. Mich.
Moore Thomas, cooper, bds. 297 W. Wash.
Moore Thomas, lab. r. 300 Walnut.
Moore Thomas C. blacksmith, r. 553 Va. av.
Moore William (Moore & Co.) r. N. N. J. bet. Market & Wash.
Moore William, cooper, r. 373 W. Wash.
Moore William, saloon, r. 34 N. N. J.
Moore William A. cond. st. R. W. r. 160 S. Ill.
Moore William H. foreman plasterers arsenal, r. 387 Mass. av.
Moore William J. bds Neiman House.
Moore William L. r. N. Penn. bet. 2nd & 3d.
MOORE & CO. [William Moore & John Ledlie] saloon, 219 E. Wash.
Moorehouse Charles, clk. C. L. Turner & Co. bds. 39 Va. av.
Moores John A. r. 309 E. Merrill.
MOORES JULIA M. MRS. [Merrill & Co.] r. 145 E. Merrill.
Moose John, carpenter, bds. 35 Ind. Av.
Moran ———, roofer, r. 88 S. Liberty.
Moran Ellen, wid. of Thomas, boarding house, r. 38 S. Tenn.
Moran John, engineer C. & I. C. R. R. bds. 58 Benton.
Moran Mary, washer, Bates House.
Moran Patrick, lab. r. 294 S. East.
Moran Samuel, painter, r. 83 Bradshaw.
Moras Joseph, butcher, 251 Bluff rd.
More H. Mrs. actress, Metropolitan Theatre.
More Henry, r. Ellsworth, bet. W. N. Y. and W. Vt.
More John, r. 419 N. Ill.
More Philip H. piano mkr. r. 27 Ellsworth.
Morehouse A. M. Mrs. boarding house, 39 Va. Av. r. same.
Morehouse W. L. canvasser, David A. Redfield, 16½ E. Wash,
Morey Thomas, stonecutter, arsenal, r. nr. Mass. Av. tollgate.
Morgan Daniel, engineer, Jeffersonville and Madison Engine House.
Morgan Daniel B. cooper, r. 322 W. Wash.
Morgan Daniel R. brakeman I. M. & J. R. R. r. 75 E. McCarty.
Morgan David E. heater, Rolling Mill, r. 248 S. Mo.

Morgan George W. student at BRYANT, STRATTON & CO.'S COMMERCIAL AND BUSINESS COLLEGE, Blackford blk.
Morgan John, sawyer, Rolling Mill, r. 33 E. McCarty.
Morgan Levi, [col'd] servant, Alexis F. Coquillard. bds. Dowden House.
Morgan Mary, wid. of William, r. 313 E. Ga.
Morgan Pauline, wid. of John, r. 33 E. McCarty.
Morgan Samuel C. salesman, Owen McGinnis, r. 163 W. South.
Morgan Sarah Ann, wid. Thomas, bds. 288 W. Md.
Morgan Sarah M. dress mkr. 759 Miss.
Morgan S. C. Mrs. dress mkr. and milliner, 508 N. Miss. r. same
Morgan Stephen W. (Stewart & Morgan) r. 191 S. Ala.
Morgan Tony, lab. r. Gordon, e. S. Tenn.
Morgan Wm. r. 33 E. McCarty
Morgan Wm. lab. Indianapolis Rolling Mill Co.
Morgan Wm. B. peddler, r. 293 Ind. av.
Morganweck Valentine, grocer, 21 Chatham, r. same
Moriarty Daniel, stone cutter. r. 248 S. Del.
Moriarty James, brick mason, r. 493 S. East
Moriarty Morris, C. & I. C. R. R.
Moriarty Patrick, lab. r. 23 Bates
Moriarty Wm. watchman, Union Depot, r. 389 S. East
Moriarty William C. book-keeper, McKernan & Pierce, bds. 71 Ind. av.
Moritz Mayer, (Moritz Bro. & Co.) r. New York City
Moritz Simon, book-keeper, Moritz Bro. & Co. r. 3 E. Wash.
Moritz Sol. (Moritz Bro. & Co.) r. Cincinnati, Ohio
MORITZ BRO. & CO. (Mayer and Sol. Moritz and Abraham Nathen,) clothing and mer. tailors, 3 E. Wash.
Morley Albert J. book-binder. Shurtleff & Macauley, bds. 180 W. Ohio
Morley Burton T. r. 397 E. Ga.
Morley Burton L. r. 397 E. Ga.
Morley Mary Mrs. boarding house, 245 W. Md. r. same
Morley Thomas, lab. r. 226 S. Mo.
Morrell Rachel, wid. Wm. S. r. 11 S. Meridian
Morris Artemus, carpenter, r. 428 S. East
MORRIS, CARTER & CO. [George W. Morris and James F. Carter,] billiard saloon, 9 W. Wash.
Morris Charles G. clk. Browning & Sloan, 7 and 9 E. Wash.
Morris E. J. bds. Snelson House
Morris Ellen, laundress, Palmer House
Morris, George W. [Morris, Carter & Co.] r. se. cor. Liberty and North
Morris Grigsby, cook, Spencer House
Morris Harmony, grocer, r. 350 Ind. av.
Morris Henry W. clk. r. 24 S. N. J.
Morris I. H. student BRYANT, STRATTON & CO'S COMMERCIAL AND BUSINESS COLLEGE, Blackford's Block.
Morris James W. teller, Citizens National Bank, r. corporation line, Butler's addition
Morris J. C. student, GREGORY'S NATIONAL BUSINESS COLLEGE OF TRADE, 24½ E. Wash.
Morris John D. station agt. I. & C. R. R. r. 112 Jackson
Morris John J. [Henry F. West & Co.] r. outside city limits
Morris John S. student, N. W. C. University
Morris Joseph, butcher, r. 253 Bluff rd.
Morris Joseph C. billiard rooms, bds. Commercial Hotel
Morris Joshua, student, BRYANT, STRATTON & CO'S COMMERCIAL AND BUSINESS COLLEGE, Blackford's Block
Morris Maria, wid. Austin W. r. 115 S. Meridian
Morris Mary C. wid. Francis, r. 372 N. East
Morris Richard A. sec. T. H. & I. R. R. r. Terre Haute
Morris Robert S. carpenter and mill wright, bds. 35 Ind. av.
Morris G. student, GREGORY'S NATIONAL BUSINESS COLLEGE OF TRADE, 24½ E. Wash.
Morris Samuel, grocer, r. S. end Madison av.
Morris Samuel B. machinist, r. 79 Norwood
Morris Samuel J. student, BRYANT, STRATTON & CO'S COMMERCIAL AND BUSINESS COLLEGE, Blackford's Block
Morris Sandford, clk. r. 275 W. Vt.
Morris Thomas A. r. Western av. N. of city limits
Morris Thomas, carpenter, r. 199 N. West
Morris William B. r. 210 Huron
Morris William J. plasterer, r. 229 Union
Morris William S. harness maker, W. N. Y. nr. Canal
Morrison A. O. Mrs. wid. Alexander F. r. 52 N. Penn.
Morrison Charles, entry clk. Murphy, Kennedy & Co. bds. Ft. Wayne av. c. St. Mary
Morrison Jacob, r. 412 N. Del.

THE MUSICAL VISITOR.
CHEAPEST AND BEST
MUSICAL MONTHLY
YET PUBLISHED.
Only Fifty Cents a Year.
SPECIMEN COPIES FREE.
Address: J. A. BUTTERFIELD & CO.,
Indianapolis, Indiana.

MORRISON JAMES, lawyer, 24¼ E. Wash. r. Ft. Wayne av. c. St. Mary
Morrison James A. R. R. agt. r. 223 N. N. J.
Morrison John, Osgood, Smith & Co's Hub Factory, 230 S. Ill.
MORRISON JOHN I. Treas. of State and treas. of American Horse Ins. and Detective Co. Vinton's Block, r. 475 N. Ill.
Morrison Lewis, bookkeeper, Stewart & Morgan, r. 1st nw. c. Ft. Wayne av.
Morrison Michael, teamster, r. 135 Union
Morrison O. M. student, BRYANT, STRATTON & CO'S COMMERCIAL AND BUSINESS COLLEGE, Blackford's Block
Morrison Robert I. Deputy. Treas of State, r. 475 N. Ill.
Morrison Squire lab. r. 428 S. Mo.
Morrison T. W. student at law, r. 475 N. Ill.
Morrison William, teamster, r. 429 E. St. Clair
MORRISON WILLIAM A. notary public,. r. 52 N. Penn.
Morrison William H. (Alford, Talbot & Co.) prop'r Morrison's Opera Hall, r. 63 Circle
Morrison William H. binder, Journal Office, bds. Holliday House
Morrison William Henry, civil engineer, 143 ½ N. Del.
MORRISON'S OPERA HALL, ne. c. Meridian, W. H. Morrison, prop'r.
Morrity Michael, plasterer, r. w. end Coburn
MORROW, GOODWIN & HAY (Wilson Morrow, Robert M. Goodwin and William H. Hay, lawyers, 3 Vinton's Block
Morrow Robert, engineer, 78 S. West.
Morrow Thomas. carpenter, r. 327 N. N. J.
Morrow Thomas, lab. r. 323 W. Market
Morrow Thomas E. carpenter, r. 142 Ind av.
Morrow Wilson, (Morrow, Goodwin & Hay) r. 282 N. Penn.
Morse Alford S. engineer, C. & I. C. R. R. bds. 444 N. N. J.
Morse Charles A. machinist r. 111 Forest av.
Morse Francis W. clk, Adjt. Gen'l. Office, bds. 115 N. Ill.
Morse Lewis, cigar mkr. r. Wabash al. N. Market
Morse Thomas J. carpenter shop, r. W. Vt. cor. N. West
Mortland Alexander, r. 227 N. Ill.
Morton John, bricklayer r. 67 Norwood
Morton J. M. student, GREGORY'S NATIONAL BUSINESS COLLEGE OF TRADE, 24½ E. Wash.
Morton John, mason, Indianapolis Rolling Mill
Morton John M. clk Adj. Gen'l Office, r, se. cor. N. Y. and Penn.
Morton John R. salesman, Martin Burton. bds. Dowden House
Morton Nicholas J. book binder, Shurleff & Macauly. bds. Snelson House
MORTON OLIVER P. Governor of Indiana, r. 149 N. Penn,
Morton Robert, lab, r. 32 Bicking
Morton Thomas R. clk. Provost Marshall, 173 W. Wash.
Mose Mandel, clk. bds. 185 W. Md.
Moseby Betty, (col'd) servant, 74 E. Mich.
Moseby Oliver J. (col'd) porter, r. 74 E. Mich.
MOSER GEORGE, butcher shop, 297 S. Mo. r. same
MOSES LUCIUS W. optical and spectaclemkr. 50 E. Wash. r. 87 E. Mich.
Moss Andrew, Engineer and boarding house 33 Noble, r. same
Moss Martha S. r. 92 E. N. Y.
MOSSLER SOLOMOM, r. 139 N. Ala.
MOSSLER LIEBERMAN I. clothing, whol. and retail, 15 W. Wash. and 68½ S. Meridian, r. 157 N. Ala.
Moten Joseph, lab. (col'd) r. 452 S. Tenn.
Moth Peter, lab. 27 al. nr. E. George.
Mothershead Alvin M. student, r. 128 S. Meridian.
Mottery F. Concordia House 200 S. Meridian, r. same.
Mottfeldt Dederich, cabinet mkr. Wilkens & Hall
Moulton Charles W. engineer, 26 Fletcher av.
Moulton Daniel S. Express Messenger, r 273 E. South.
Moulton Rodman J. clk. Wiley & Martin, r. 267 W. Vt.
Mount Algernon S. (Mooney & Co.) r. 466 N. Meridian.

Mount Gitty Ann, wid. of Obediah, boarding house, 64 S. Del. r. same.
Mounts Henry M. checkman I. & M. R. R. r. Del. nr. Merrill.
Mount William P. (Mooney & Co.) bds. Ray House.
Mount William P. Jr. currier, Mooney & Co. r. 466 N. Meridian.
Mourer John, moulder, D. Root & Co. r. 52 Greer.
Mourts Henry M. receiving clk. J. M. & I. R. R. r. 313 Del.
Move Franz, cabinet mkr. Spiegel, Thoms & Co.
Mower Anthony, plasterer, arsenal, r. Peru, bet. North and St. Clair.
Moyer Joseph, carpenter, bds. Ala. cor. St. Clair.
Muceke William, painter, bds. 30 Ky. Av.
Muchenberger John, toll receiver, Madison rd. r. at gate
Mucho William, cigar mkr. Merrimus O. Planck, r. Wash. opp. Little's Hotel.
Mueller August, school teacher, r. 29 Fletcher Av.
Mueller Charles G. saloon, 25 S. Del. r. same.
Mueller C. L. salesman, r. 306 E. Wash.
Mueller Edward, clk. Holland, Ostermeyer & Co. r. 307 E. Market.
Mueller Frederick, soap mkr. F. Bergmann, r. S. Ill. nr. line
MUELLER FREDERICK C. Mer. Tailor, 94 E. Wash. r. 308 E. Wash.
Mueller Frederick W. printer, Ben Franklin Printing House, bds. Wash c. East
Mueller John, brewer, Gagg & Co's Brewery, 213 S. Penn.
Mueller John, liquor dealer, 306 E. Wash. r. same
Mueller Louis, tailor, r. 363 N. Noble
MUELLER LOUIS H. Druggist, 187 E. Wash. r. same
Mueller Plazidus, instrument mkr. E. F. Steffens, r. 250 S. Del.
Mueller William, teacher, r. Va. av.
Muenger Frederick, porter, Talbott, Rickard & Co. bds. 114 N. Tenn.
Muhlemann Christian, cabinet mkr. r. 488 Roset
Muhlenbeck August, clk. r. 198 E. Wash.
Muhlenbeck Frederick, r. 50 S. Ill.
Muir James, tea dealer, r. 76 W. Market
Muir James W. salesman, L. H. Tyler & Co. bds. Pyle House
Muir John, sawyer, bds. 331 S. Penn.
Muir Michael, lab. r. 334 S. Del.
Muirson Alexander, book agt. r. 112 S. East
Mulchy Margaret wid. Daniel, r. E. Ga. E. of Cady
Mulchy Michael, lab. r. 87 Noble
Mulholland Henry A. lab. bds. 99 Benton
Mull Jacob, carriage shop, W. Ga. cor. Ky. av. r. 273 N. Tenn.
Mullalley Edward, lab. r. 52 Huron
Mullaney Dennis J. salesman, Elliott, Ryan & Co. bds. 134 N. Ill.
Mullen Quin Mrs. wid. Roger, r. 20 Dougherty
Mullen Wm. foreman, Cox's Foundry, r. 231 E. South
Mulleney Mary, wid. Patrick, boarding house, 134 N. Ill.
Mullens John, servant, 227 N. Meridian
Mulligan John, stone cutter, arsenal, r. E. Wash. N. Mich. rd.
Mulligan T. D. printer, bds. Oriental House
Mulliken John, coppersmith, I. & C. R. R. r. 71 N. Davidson
Nunday Madison, (Long, Snyder & Co.) r. in Ohio
Munden Jesse S. carpenter, bds. 379 N. West
Munger Christian, tel. repairer, bds. California House
Munger Jacob, porter, bds. California House
Munhall Herman W. salesman, bds. Pyle House
Munhall Leander W. student, Graham A. Wells, bds. Pyle House
Muns Thomas, plasterer, r. 111 Elm
Munsell Ezra, carriage mkr. r. 63 Peru
Munsell Henry, carpenter, r. 71 Peru
Munsell Newton, engineer, B. R. R. round house, r. 359 N. N. J.
Munson Amy, housekeeper, Palmer House
Munson Charles H. (Munson & Johnston) r. 286 N. Ala.
MUNSON DAVID, lightning rods, 62 E. Wash. r. 228 E. Market, [see adv.]
Munson Lewis, r. 286 N. Ala.
MUNSON WILLIAM L. grocer, 51 N. Ala. r. 286 N. Ala.
MUNSON & JOHNSTON, (Charles H. Munson, and Wm. J. Johnston) stoves and house furnishing goods, 62 E. Wash.
Muntz James, plasterer, r. 404 Va. av.
Muntz Michael, plasterer, r. 448 Va. av.
Muntz Theodore C. W. blacksmith, bds. South, bet. Ills. and Tenn.
Muntz Thomas, plasterer, r. 111 Elm.
Muntz Wm. plasterer, r. 442 Va. av.
Mupmann D. F. student, GREGORY'S NATIONAL BUSINESS COLLEGE OF TRADE, 24½ E. Wash.

EXAMINE THE

CYCLOID PIANOS

AT

BUTTERFIELD & CO.'S,

22 West Washington Street.

Murbarger George bottler, Peabody & Rittenhouse, r. W. Indianapolis
Murdock Geo. T. book-keeper, Dunn & Karny, r. 385 S. Ill.
Murdock George T. student, BRYANT, STRATTON & CO'S COMMERCIAL AND BUSINESS COLLEGE, Blackford's Block
Murdock Joseph, moulder, 385 S. Ill.
Murdock Joseph, store keeper, Bates House.
Murdock Joseph, student, GREGORY'S NATIONAL BUSINESS COLLEGE OF TRADE, 24½ E. Wash.
Murdock William B. Jr. clk. Bates House.
Murdock William B. student, GREGORY'S NATIONAL BUSINESS COLLEGE OF TRADE, 24½ E. Wash.
Murfrey Michael, stonecutter, bds. 123 W. N. Y.
Murphey Erskine C. book keeper First National Bank, bds. Pyle House.
Murphy Bridget, servant Little's Hotel, bds. same.
Murphy Cornelius, lab. bds. 169 N. Davidson.
Murphy Dady James, r. 17 Elizabeth.
Murphy Daniel E. bds. 396 W. North.
Murphy George W. clk. Murphy, Kennedy & Co. bds. 166 N. Meridian.
Murphy James, r. 66 E. La.
Murphy James, lab. bds. 169 N. Davidson.
Murphy Jane, waiter, Palmer House.
Murphy Jesse T. policeman, r. 179 N. Noble.
Murphy John, Gas Company, bds. 13 Henry.
Murphy John, expressman, bds. 26 James.
Murphy John, lab. Indianapolis Rolling Mill Company.
Murphy John, lab. r. Maple nr. Morris.
Murphy John, lab. r. Mich. rd. E. city limits.
Murphy John, lab. r. 70 Railroad.
Murphy J. M. brakeman, Jeff. R. R. bds. Hamilton House.
Murphy John W. [Murphy, Kennedy, & Co. and J. W. Holliday & Co.] r. 166 N. Meridian.
Murphy John W. bar keeper. bds. 376 W. North.
Murphy Kate, chambermaid, Palmer House.
MURPHY, KENNEDY & CO. [John W. Murphy, R. Frank Kennedy, Wiley W. Johnston, and William J. Holliday,] whol. dealers in dry goods and notions, Meridian N. E. cor. Md.
Murphy Margret J. Mrs. r. 245 N. Liberty.
Murphy Mary, washer, Bates House.
Murphy Michael, lab. r. Madison R. R. engine house
Murphy Michael, policeman, r. 190 N. Blackford
Murphy Milton r. al. bet. N. J. and E. Wash. and Market
Murphy Morris, lab Zimmerman & Co. r. 72 Benton
Murphy M. Tobias, cooper, r. 321 E. George
Murphy Patrick, express driver, Adams Express, r. 407 S. East
Murphy Thomas, plasterer, bds. Hamilton House
Murphy Timothy, saloon, r. 396 W. North
Murphy Timothy, shoe mkr. 60 Mass. av. r. same
Murphy William lab, r. 227 S. Del.
Murray George W. conductor, P. & I. R. R. r. 2 Skating Park
Murray Joseph, [col'd] hostler, J. L. Bond, bds. Holliday House
Murrell William R. clk. W. & H. Glenn, bds. 117 W. N. Y.
Murry John, plasterer, bds. 65 S. Cal.
Musgrave Moses, woolen manufacturer, r. 63 S. Cal.
Musgrave Oramel L. student r. 725 N. Tenn.
Musgrave Phillip D. (Ewing & Musgrave) r ne. cor. Tenn. and 5th
Musgrave Walton, spinner and weaver, r. 27 Cal.
Musselman P. Frank trav agt. Indianapolis Gazette, r. 29 Grant
Mussman William, grocer, r. Ill N. Morris
Mussmann Dick, [W. & D. Mussmann] r. 244 Bluff rd.
Mussmann Frederick, clk. W & D. Mussman, r. 244 Bluff rd.
Mussman William [W. & D. Mussman] r. 244 Bluff rd
Mussman W. & D. [William and Dick Mussman] grocers, 244 Bluff rd.
Musterd Ellen Mrs. r. 72 W. Md.
Mutchett Charles, bds. Concordia House, S. Ill.
Mutchla H. M. carpenter, Citizens st. R. W.
Mutscher John, brewer, Christian F. Schmidt, r. 56 Wyoming

Railroad Ruling and Printing at Shurtleff & Macauley's,

EVANS & RICE,

PREMIUM PUMPS,

19 *North Alabama St.*,

INDIANAPOLIS, IND.

MUTUAL BENEFIT LIFE INSURANCE COMPANY, of Newark, New Jersey, Nutting & Wood, agts. 21 W. Wash. See advertisement
Muzzy Marintis, painter, r. 216 W. N. Y.
Myer Ada, student, BRYANT, STRATTON & Co's COMMERCIAL AND BUSINESS COLLEGE, Blacford's Block
Myer Frederick, student, BRYANT, STRATTON & Co's COMMERCIAL AND BUSINESS COLLEGE, Blackford's Block
Myer John F. W. clk. r. Bluff rd. nw. cor. McCarty
Myer Moses, (Myer & Straus,) r. Cincinnati, Ohio
MYER & STRAUS, (Moses Myer and Isaac S. Straus.) clothing and gents furnishing goods, 4 W. Wash.
Myers A. grain dealer, bds. Spencer House
Myers Catharine, wid. Peter, r. 185 Madison av.
Myers Charles W. teamster, r. 282 W. Md.
Myers Christopher, molder J. Davis, r. 81 S. Liberty
Myers Elizabeth, wid. Edwin, r. alley, bet. Minerva and Blake
Myers Frank, cabinet maker, r. 147 Bluff rd.
Myers George E. pressman, Ben Franklin Printing House, bds. 322 N. N. J.
Myers George F. County Treasurer, (George F. Myers & Co.) r. 180 N. Del.
Myers Henry, lab. bds. Ray House
Myers Henry, lab. bds. 323 S. Penn.
Myers Henry, tailor, bds. Little's Hotel
Myers Henry, teamster, bds. 39 N. Ill.
Myers Jacob, carpenter, r. Plum nr. Cherry
Myers James B. clk. bds. 186 Va. av.
Myers James M. r. 245 N. Ill.
Myers Jesse D. com. mer. 15 S. Del. bds. Spencer House
Myers John, carpenter, 327 N. Winston
Myers John, tinsmith, Munson & Johnston, Va. av.
Myers John A. (Blocher & Myers,) r. 119 W. Wash.
Myers John G. r. 780 N. Tenn.
Myers Joseph, carpenter, r. 414 S. Ill.
Myers J. W. student, BRYANT, STRATTON & Co's COMMERCIAL AND BUSINESS COLLEGE, Blackford's Block
Myers Leonard, F. (Kiefer & Myers,) r. 322 N. N. J.
Myers Louis, drayman, eagle machine works
Myers Michael, butcher, r. Wis. nr. Bluff rd.
Myers William G. machinist, r. 114 Railroad
Myers William H. agt. Herald Office, r. 322 N. N. J.
Mylor Elizabeth, laundress, r. Institute for the Blind

NAAN William, shoe mkr. r. 380 E. Mich.
Naegele Joseph F. salesman, Burt, Metcalf & Over, bds. Snelson House.
Nagel August, boarding house, r. 272 W. Maryland.
Nagle Louisa, wid. of John D. r. 53 Harrison.
Nahn William, shoe mkr. J. A. Comengore & Co. r. 380 E. Mich.
Naltner Agidius, real estate, 14 S. Del. r. 186 E. McCarty.
Nardin Ethan T. [E. T. Nardin & Co.] r. 24 W. Wash.
Nardin E. T. & Co. [Ethan T. Nardin and John H. Weir] manfrs. chapel organs, 61 S. Ill.
Nardin Frederick P. cabinet mkr. r. 50 Fletcher av.
Nash Charlotte, chambermaid, Ray House
Nathan Edward, laborer, bds. 69 W. Market
Nathan Samuel, clothing, 19 W. Wash. bds. 226 N. Y.
Nathen Abraham, [Moritz, Bro. & Co.] r. Cin. Ohio
NATIONAL BUSINESS COLLEGE, [GREGORY'S] 24½ E. Wash.
Nattermann George, stone cutter, r. McCarty nr. S. N. J.
Naughton Mary, servant, 23 Madison av.
Naughton Patrick, grocer, r. 483 E. Ga.
Nauman A. varnisher, Spiegel, Thoms & Co.
Nave C. A. student, BRYANT, STRATTON & Co's COMMERCIAL AND BUSINESS COLLEGE, Blackford's Block.
Navin John Nicholson, veterinary surgeon, Journal office, 2nd floor, bds. Pyle House
Neab Conrad, lab. Cottrell & Knight
Neall Jonathan, r. 185 N. Liberty
Neberhall John, carpenter, r. 266 N. Winston
Neeb Charles, book keeper, r. 126 N. Noble

J. A. BUTTERFIELD & CO.,

WHOLESALE DEALERS IS

MUSIC,

STRINGS & INSTRUMENTS,

22 West Washington St.

ORDERS SOLICITED

NEEDHAM WILLIAM, [Fitzhugh, Pattison & Co. and Indiana Banking Co.] r. Franklin, Ind.
Neeld Nathan M. salesman, Hibben, Tarkington & Co. bds. Rockwell's Dining Rooms
Neerman Christ, shoe store, Mass. av. r. 350 N. Noble
Neermann Christ, lab. r. 70 Lockerbie
Neff John, driver, City R. W. bds. Sheridan House
Neff John C. painter, (Neff & Johnson) r. 191 N. Noble
Neff William, r. 402 N. N. J.
Neff William, butcher, William Jennings, bds. 36 N. Penn.
Neff William L. butcher, bds. 292 E. South
Neffle Frederick, butcher, Jacob Roos, bds. 139 S. Ill.
Neffle Frederick, lab. Helwig, Roberts & Co. r. 275 S. West.
Neffler ——, lawyer, Hereth's Block, r.——
Negly Joseph, bds. Snelson House.
Neibarger James C. clk. r. 175 E. St. Clair.
Neibergall John, carpenter, r. 266 Winston
Neice Louis, carpenter, r. 460 N. East.
Neidling Louis, store mounter, D. Root & Co's. machine works.
Neiger Frederick, wagon shop, 299 Mass. av. r. 344 N. Noble
Neiger Henry, brewer, Casper, Maus & Co. bds. same
Neiger Jacob, butcher, r. 344 E. Market.
Neighbours Albert, bds. 382 S. Ill.
Neighbours Charles, expressman. r. 19 Henry.
Neil Amanda, wid. John, r. 134 N. Liberty
Neil Edward H. (Neil & Co.) r. 44 N. East.
Neil & Co. [Edward H. Neil] flour and feed r. 210 E. Wash.
Neiman House, S. Ill. nr. Ga.
Neiman Jacob S. clk. Neiman House, r. 130 S. Ill.
Neiman John S. (Mrs. Neiman & Sons) r. 228 S. Ill.
Neiman John S. student, GREGORY'S NATIONAL BUSINESS COLLEGE OF TRADE, 24½ E. Wash.
Neiman Joseph, tailor, r. 42 N. Douglas.
NIEMAN LAHA MRS. prop'r Nieman House, 128 & 130 S. Ill.
Neimeier William, cond. B. R. R.
Neirmayer J. F. Shoemaker, bds. California House.
Nell John B. translator, r. Wabash av. bet. Noble and Liberty.
Nellson Wilhelm, brewer, bds. Chicago Exchange, 123 S. Ill.
Nelson Edward F. machinist, r. 167 Meek
Nelson Henry H. carpenter, r. 125 N. Miss.
Nelson Horatio, watch maker, George M. & Alexander F. Jenison, 24 E. Wash. r. 234 S. Ala.
Nelson James, r. 141 Union
Nelson J. C. conductor, I. & C. R. R.
Nelson John, machinist, r. Hosbrook, c. Cedar
Nelson Paul, lab. r. 134 N. Bright
Nelson Sandy, (col'd) saloon, r. 126 N. Mo.
Nelson Thomas A. clk. W. & H. Glenn, bds. 27 Mass. av.
Nelson Thomas, (col'd) saloon, r. 135 N. Bright
Nerman Christian, sexton, St. Paul's Church (German Evangelical Lutheran)
Nerr Frank R. student, BRYANT, STRATTON & CO.'S COMMERCIAL AND BUSINESS COLLEGE, Blackford's Block.
Nessler C. Mrs. wid. Frederick, r. 426 S. East
Netling Louis, blacksmith, r. 275 N. Noble
Neubacher Louis, brass finisher, r. 319 S. Del.
Neugent J. M. student, GREGORY'S NATIONAL BUSINESS COLLEGE OF TRADE, 24½ E. Wash.
Nevin James, lab. bds. 69 W. Market
New John B. Rev. r. 82 N. Ill.
New John C. cashier First National Bank, r. 248 N. Penn.
New Leopold, soldier, r. U. S. arsenal.
New Valentine, packer, E. A. Woodbridge, r. 415 E. Wash.
NEWALD MAX, clothing, 185 E. Wash. r. same
Newbury Jefferson, harness maker, r. 110 N. Noble.
Newby John C. student, N. W. C University
Newcomb Cooley, salesman, r. 132 N. Ala.
Newcomb Horatio C. principal editor, Journal Office, r. 132 N. Ala.

Newcomb Richard H. clk. U. S. Court, r. 316 N. Y.
Newcomb Wm. C. clk. r. 219 E. Market
NEWCOMER FRISBY S. physician, r. 18 W. Ga. room 6 Blake's row.
Newcomer Mary, wid. r. 311 N. West
Newell Lyne S. piano forte teacher, Vinton's Block, bds. N. Y. n. w. c. Meridian
Newell Wm. J. upholsterer, Wilkens & Hall, bds. 153 W. Md.
Newhall George, conductor, Columbus & Ind. R. R.
Newhart Phœbe, r. 275 S. Noble
Newkirk A. P. lawyer, bds. Little's Hotel
Newland John T. clk. Subbs & Buchan, bds. Dowden House
Newman Henry, clk. bds. 297 W. Wash.
Neuman Henry C. student, GREGORY'S NATIONAL BUSINESS COLLEGE OF TRADE, 24½ E. Wash.
Newman Isaac L. foreman, Bradshaw, r. 254 Mass. av.
Newman John S. prest. Mer. Nat. Bank, r. 243 Penn. cor. Mich.
Newman John S. student GREGORY'S NATIONAL BUSINESS COLLEGE OF TRADE, 24½ E. Wash.
NEWMAN OMAR, State Agent for Grover & Baker's Sewing Machine, office, 36 E. Wash. r. 325 N. Penn.
Newman Peter, lab. r. 305 S. Mo.
Newman P. Mrs. hoop skirt manuf. r. 56 Mass. av.
Newman William T. teamster, r. 31 S. West
Newmann Herman, hoop skirt, manuf. 95 E. Wash.
Newmayer, G. H. bds. California House
Newmeyer Julius A. (Kettenbach & Newmeyer.) r. 279 Mass. av.
Newsom Wm. L. (Newsom & Moore,) r. N. Penn. nr. 1st.
Newsom Joseph, (Moore, Hunt & Co.) r. N. Penn. bet. 2d and 3d.
Newson John S. student, GREGORY'S NATIONAL BUSINESS COLLEGE OF TRADE, 24½ E. Wash.
Newton George A. clk. C. & I. C. R. R. r. 73 W. Md.
Newton Maria S. Mrs. dress mkr. r. 115 E. Wash.
NEWTON MILTON W. Insurance Agent, r. 276 E. South
Newton Thomas, student, BRYANT, STRATTON & CO'S COMMERCIAL AND BUSINESS COLLEGE, Blackford's Block.
NEW YORK LIFE INSURANCE CO. OF N. Y. A. M. Gibson, gen. agt. R. C. Joseph, special agt. Western Branch Office, Wash. sw. c. Meridian
Niblick R. K. student, GREGORY'S NATIONAL BUSINESS COLLEGE OF TRADE, 24½ E. Wash.
Niccum J. G. lab. Osgood, Smith & Co's Hub Factory, 230 S. Ill.
Niccum Joel, blacksmith, r. 55 Maple
Nichol James M. teller, Branch Bank of the State of Ind. at Indianapolis, r. 475 N. Meridian
Nicholas Harriet Mrs. wid. Elias, r. 19 Chadwick
Nicholas Nifing, carpenter, N. Ill. bet. 4th and 5th
Nichols Addison, clk. r. 463 N. Del.
Nichols C. D. student, BRYANT, STRATTON & CO.'S COMMERCIAL AND BUSINESS COLLEGE, Blackford's Block
Nichols George W. carpenter, r. 68 Fletcher av.
Nichols H. C. student, BRYANT, STRATTON & CO'S. COMMERCIAL AND BUSINESS COLLEGE, Blackford's Block
Nichols Henry, carpenter, r. 68 Fletcher av.
Nichols H. W. student, BRYANT, STRATTON, & CO'S COMMERCIAL AND BUSINESS COLLEGE, Blackford's Block.
Nicholi Lewis, student, BRYANT, STRATTON & CO'S COMMERCIAL AND BUSINESS COLLEGE, Blackford's Block
Nichols Martha C. r. 68 Fletcher av.
Nichols Thomas M. dentist, 27 W. Ohio, r. same
Nichols Willard, printer, r. 73 E. St. Clair
Nichols William A. carpenter, r. 68 Fletcher av.
Nichols William C. clk. State Library, r. 73 E. St. Clair
Nichols William C. student, BRYANT, STRATTON & CO.'S COMMERCIAL AND BUSINESS COLLEGE, Blackford's Block
Nichols W. L. (col'd) white washer, r. 205 N. West
Nicholson David (Scott & Nicholson) r. 166 W. Georgia
Nicholson Edward, conductor, St. R. W. r. 311 W. Wash.
Nicholson Jesse C. painter and paper hanger. r. 239 W. McCarty
Nicholson Justine M. student, BRYANT, STRATTON & CO'S COMMERCIAL AND BUSINESS COLLEGE, Blackford's Block
Nicholson Mary Miss, teacher, First Ward Public School, r. 79 Mass av.
Nicholson William T. lab. r. 22 Lord
Nickerson Amos R. carpenter, r. 256 N. Miss.
Nickum John R. baker, r. 160 N. East

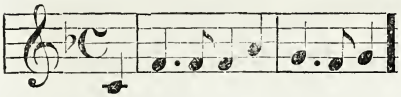

J. A. BUTTERFIELD & CO.,

MUSIC PUBLISHERS,

22 West Washington St.

Nicolai Charles, harness maker, 326 E. Washington, r. same.
Nicolae Ernestine, wid. Julius, r. 109 W. Wash.
Niedecker Fred. carpenter, Helwig. Roberts & Co. r. St. Mary's suburbs.
Niehaus Joseph L. clk. Hilgemeier & Migga, r. 361 S. Del.
Nieman Christian, carpenter, r. 231 N. Davidson
Neimann Fredrick, carpenter, r. S. Delaware, nr. cor. Wash.
Niemann Henry (Boldeker & Niemann) bds. Vincent nr. Michigan.
Niemeger William. grocer, r. 108 S. Noble
Nienaber Betsy, wid. Harmon, 297 E. George
Niermeyer H. shoe maker, bds. California House.
Nihause Joseph, clk. r. 361 S. Del.
Ninnedge D. S. student, BRYANT, STRATTON & CO'S COMMERCIAL AND BUSINESS COLLEGE, Blackford's Block
Niswander Andrew, driver St. R. W.
Nitz Theresa, wid. Albert, r. 220 S. East.
Nixon J. H. Rev. pastor First Presbyterian ch. r. 76 E. Mich.
Noble Alanson F. notary public and claim agt. 5 Yohn's blk. r. E. Market, outside corporation.
Noble Laz. gen. clk. sup. court, r. 88 W. Ohio.
Noble George F. works E. L. & E. B. Noel, bds. 204 Forrest av.
Noble James. (Kelly & Noble) r. 23 E. St. Joseph.
Noble W. H. L. gen. agt. I. & C. R. R. r. S. Del. cor. Madison av.
Noble William T. salesman, Murphy, Kennedy & Co. bds. 17½ Va. av.
Noble Winston P. agt. Masonic Hall, r. E. Market, city limits.
Noe Marshal A. foreman, D. Behymer & Co. r. 234 E. Vt.
Noe Andrew J. painter, r. 190 N. Davidson.
Noe Maggie Miss, seamstress, r. 360 N. J.
Noel E. B. [E. L. & E. B. Noel] bds. 252 S. N. J.
Noel E. L. [E. L. &. E. B, Noel] r. 252 S. N. J.
Noel E. L. & E. B. [E. L. Noel and E. B. Noel] storage, forwarding and commission merchants, 86 Va. av. cor. Ala.
Noel Smallwood, engineer, E. L. & E. B. Noel, r. 252 S. N. J.
NOEL S. V. B. vice-president, Chamber of Commerce, r. 252 S. N. J.
Noel Vance, com. mer. r. 252 S. N. J.
NOFSINGER FRANK B. physician 49 Ind. av. r. same
NOFSINGER WILLIAM R. proprietor Nofsingers Bank, 9 S. Meridian, and Joseph D. Pattison & Co. r. National rd. east of the city
Noland J. B. student, BRYANT, STRATTON & CO.'S COMMERCIAL AND BUSINESS COLLEGE, Blackford's Block
Nolan Michael, (Nolan & Gilmore,) r. S. West. bet. South & McCarty
Nolan & Gilmore, (Michael Nolan and Samuel H. Gilmore,) shoe mkrs. 63 Ind. av.
Nolin C. A. carpenter, r. 181 Meek
Nolin Emerald A. musician, r. 756 N. Tenn.
Nolin Joshua D. farmer, r. 756 N. Tenn.
Nolin S. C. student, GREGORY'S NATIONAL BUSINESS COLLEGE OF TRADE, 24½ E. Wash.
Nolin Soloman C. cabinet mkr. Arsenal, r. 183 Meek
Nolke Frederick, machinist, B. F. Haugh & Co. 74 S. Penn.
Nolte William, huckster, r. 264 Madison av.
Nolting Adolph, clk. L. H. Mueller, 187 S. N. J.
Nolting Charles, gardener, r. 127 St. Joseph
Nolting Matilda, servant, 184 Va. av.
Nooe Daniel M. carriage smith, r. 121 S. N. J.
Nooe Martha, wid. Equillar, r. 119 S. N. J.
Norcross Jeremiah F. railroad engineer, bds. 50 Huron
Normal Academy of Music, 263 S. Meridian
Normal Institute of Penmanship, Isaiah Rider, 24 and 26 E. Wash.
Norris Thomas, currier, bds. 192 Va. av.
NORTH MYRON, Capt. Ga. n. e. c. Ill. r. same
North Pinkney A. r. Blake c. Elizabeth
North Street M. E. Church, Ala. c. North

PAPER BOXES

MADE TO ORDER BY

SHURTLEFF & MACAULEY,

13 West Maryland Street.

BLANK BOOKS & STATIONERY

AT

SHURTLEFF & MACAULEY'S,

13 *West Maryland St.*

Public Library
Indianapolis

REMOVAL.

SINGER'S

NEW FAMILY

16 N. DELAWARE.

16 N. DELAWARE.

SEWING MACHINES.

THIS IS THE ONLY MACHINE

THAT WILL DO

All kinds of Family Sewing

And upon which you can Use Successfully both

SILK TWIST AND LINEN THREADS.

The Singer Manufacturing Company,

M. J. OATMAN, Agent.

SALESROOMS,

NO. 16 NORTH DELAWARE ST.,

Indianapolis, Indiana.

North Western Christian University, Forrest Home av. end of Plum, outside corporation
NORTH WESTERN MUTUAL LIFE INSURANCE CO. 9 Talbott & New's Block
North Western Farmer, Dr. Thomas A. Bland, editor and proprietor, 27 S. Meridian
Northam Asa, lightning rods, bds. 67 N. Ala.
Northan William, carpenter, bds. 37 Jackson
NORTHROP WILLIAM W. (Tincher & Northrop,) r. 421 N. Ill.
Northway George, plasterer, r. 186 N. N. J.
Northway John, plasterer, r. 306 E. North
Nortman Fredrick, cooper, r. 263 S. West
Norton James, washer, William Hinesley, bds. California House
Norton Luther, carpenter and builder, ns. North, bet. Ill. and Tenn. r. 276 E. North
Norton Patrick, grocer, 209 E. Wash,
Norton Thomas, bds. Snelson House.
Norton W. H. Capt. arsenal, bds. Capt. R. Curry
Nortrip Lydia, wid. Andrew, r. 259 E. McCarty
Norwood Albert F. r. 34 N. Ill.
Norwood Elbert F. farmer, r. 34 N. Ill.
Norwood George, r. 129 N. Ill.
Norwood John L. tinner, B. McOuat, r. 120 W. Md.
Noterman George, stone cutter, r. 506 Roset
Notter Steve, brush mkr. r. — E. Wash.
Nowland J. H. B. traveling agent, r. 283 E. South
Nulle Frank B. carpenter, bds. Mich. rd.
Nupe Samuel, engineer, C. & I. C. R. R. bds. 58 Benton
Nurre Joseph, (Goas & Nurre.) r. Mich rd.
Nutmeyer Christian, joiner, Warren Tates factory
Nutting Rufus, agt. Mutual Life Insurance Company of Indiana, r. 368 N. East
Nutting Rufus, jr. (Nutting & Wood.) r. 368 N. East
NUTTING & WOOD, (Rufus Nutting, jr. and D. Leonard Wood.) Insurance agts. 21 W. Wash.
Nutts Jacob, baker, r. 178 E. Vt.
Nutzel John, butcher, r. 175 Madison av.
Nydegger Frederick, cabinet maker, West & Co. r. 110 E. St. Mary
Nye William M. book keeper, George W. Burrows, r. S. Ill. op. Depot

OATMAN Merritt J. agt. Singer's sewing machines, 48 E. Wash. r. 712 N. Tenn.
Obenshain T. L. carpenter, r. 417 N. Tenn.
Obenshain William H. clk. P. O. r. 74 S. Noble
Obeny Alexander, cabinet mkr. r. 485 N. Ala.
Oberffeld Nicholas, currier, John Fishbach, 125 S. Meridian
Obergfell Dennis B. tanner, bds. 76 Gordon
Obergfell Isidor, lab. C. & I. C. R. R. r. 392 S. Del.
Obergfell Joe. lab. C. & I. C. R. R. freight depot
Obergfell Matthew, carpenter, r. 392 S. Del.
Obergfell Philip, laborer, C. & I. C. R. R. r. 392 S. Del.
Obermyer William M. salesman, Dessar, Bro. & Co. r. cor. Ill. and Md.
Obrian Thomas, engineer, Scott & Nicholson, r. N. East
O'Brien Bartholomew, lab. Indianapolis Rolling Mill Company
O'Brien Christopher H. clk. P. O. r. 195 W. South
O'Brien Henry, lab. Warren Tate's factory
O'Brien Henry, teamster, r. 129 Stevens
O'Brien Jeremiah, tinner, Munson & Johnston, r. 28 Wyoming
O'Brien John, lab. r. 252 S. Del.
O'Brien John, teamster, r. 264 S. Ala.
O'Brien John H. plasterer, r. 83 E. St. Clair
O'Brien Michael, carpenter, B. R. R. car works, r. 339 N. Winston
O'Brien Michael, helper, Indianapolis Rolling Mill Company
O'Brien Richard, stainer, Spiegel, Thoms & Co. bds. 65 S. East
O'Brien T. lab. Osgood, Smith & Co's hub factory, 230 S. Ill.
O'Brien Thomas, lab. r. Keeley's addition
O'Brien Thomas, operator, B. R. R. car works, r. cor. St. Clair and Railroad
O'Brien Timothy, r. 282 S. Del.
O'Bryan John, lab. r. 80 Bates.
O'Bryan Margaret, wid. Michael, r. E. Ga. E. of Cady.
Oburson Henry, clk. bds. 58 S. Penn.
O'Connel James, lab. r. 40 Lord.
O'Connell Daniel, lab. r. 269 S. Penn.
O'Connell Daniel, lab. r. 191 Meek.
O'Connell Dennis, lab. r. 231 Madison av.
O'Connell Jeremiah, lab. r. 232 Madison av.
O'Connell John, lab. bds. 232 Madison av.

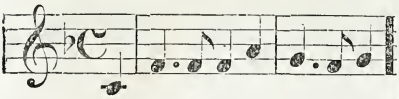

LEADING MUSIC HOUSE

J. A. Butterfield & Co.,

22 WEST WASHINGTON ST.

O'Connell John, gas fitter, r. 232 Madison av.
O'Connell Michael, porter, W. I. Haskit & Co. bds. Beard House.
O'Connell Murty, lab. r. 290 S. Del.
O'Connell Thomas, shoemaker, r. 294 S. Del.
O'Connor John, stone mason, r. 303 S. Penn.
O'Conner John, lab. r. 28 8Del.
O'Conner Michael, lab. r. Stevens nr. Va. av.
O'Conner Michael lab. r. 237 Coburn.
O'Conner Patrick, lab. r. 36 Rose.
O'Conner Thomas, lab. bds. 288 S. Del.
O'Conner Stephen, r. 297 S. Tenn.
O'Connor Dennis, tailor, r. 75 E. Wash.
O'Connor Joseph, saloon, r. 68 S. Ill.
O'Connor Patrick, tailor, 37 E. Wash. r. 309 Indiana av.
Odd Fellows Hall, Wash. cor. Penn.
O'Donnel Mary, servant, 207 S. Ill.
O'Donnell Andrew, lab. arsenal, bds. nr. arsenal.
O'Donnell Margaret, wid. John, r. bet. CherryOak and Plum.
O'Driscoll John, stereotyper, Herald Office, bds. 94 W. Market
Oehler Andrew, jewelry store, 20 S. Del. r. same
Oehler David, saloon, 84 Bluff Road, r. same
Oehler Herman, blacksmith, B. F. Haugh & Co. 74 N. Penn.
Oehler Roman, jewelry store, 34 Va. av. r. same
Oelschlager John B. salesman, r. 424 E. St. Clair
Off Christian (Off & Bros.) r. 297 N. Noble
Off Gottlieb (Off & Bros.) r. 324 N. Noble
Off Jacob, (Off & Bros.) r. 297 N. Noble
OFF & BROS. (Christian, Gottlieb, and Jacob Off) lumber dealers, N. Noble, c. North
Offderheeder, (see Aufderhaider)
Office of the Board of Public Improvements, room 8, Glenn's Block
Ogden Morgan L. Capt. U. S. Inf. bds. Palmer House
Ogden William S. gen. fr't agt. T. H. & I. R. R. Co. bds. Oriental House
Oglesby John H. capt. steamboat Miss. river, r. 157 N. Tenn.
Oglesby Joseph E. clk. J. W. Iredell & Co. bds. 157 N. Tenn.
Oglesby Stephen, [col'd] cook, Sherman House, bds. same.
O'Hara Anthony, lab. r. 243 S. West
O'Hara John, shoemaker, r. 386 S. West
O'Hara Mathew, tailor, r. 233 S. West
O'Hara Michael, lab. r. 229 S. West
Ohlear George, basket maker, 156 Bluff rd. r. same
Ohr Aaron D. clk. ticket office Union Depot. r. 431 N. Meridian
OHR JOHN H. agt. Adam's Exp. Co. 12 E. Wash. r. 448 N. Meridian
Ohr Henry, clk. Adam's Exp. Co.
Ohr Martin L. clk. Sherman House, r. Sherman House
Ohry Louis, engineer, r. 116 Winston
Oiler Philip, wagon mkr. bds. 240 S. Del.
O'Keeffe Timothy, lab. r. 18 Willard
Okey Edward, carpenter, r. 359 N. N. J.
Okey Joseph B. carpenter, r. 326 N. East
Okey Phillip, carpenter, r. 452 N. N. J.
O'Lara James, wks. Arsenal, r. 82 Bates
Oldenberger Jacob, lab. r. Blake
Olds Wm. conductor, Columbus & Ind. R. R.
O'Leary Daniel, barkeeper, r. 345 S. Meridian
O'Leary Edward, lab. r. 42 Bicking
O'Leary Jeremiah, saloon, 103 S. Ill. r. same
OLIN CHAUNCEY C. (Folsom & Olin,) r. N. Tenn. outside city limits
Olin Edwin D. book keeper, Indianapolis Agricultural Works, bds. Pyle House
Olive William A. student, BRYANT, STRATTON & CO'S COMMERCIAL AND BUSINESS COLLEGE, Blackford's Block
Oliver Charles, tobacconist, Centre, nr. Blake
Oliver D. H. physician, 31 Va. av. r. same
Oliver Hannah, wid. Abraham, r. Madison rd. nr. Nebraska
Oliver Louis, student, BRYANT, STRATTON & CO'S COMMERCIAL AND BUSINESS COLLEGE, Blackford's Block
Oliver Theodore, butcher, r. 315 S. Mo
O'Loughlin John, apprentice, D. Root & Co. Machine Works.
O'Loughlin Patrick, lab. 62 Bicking
Olsen Peter, brick layer, r. 349 Madison av.

O'Malia Patrick, porter, E. B. Alvord & Co. r. S. Ala. nr. Schmidt's Brewery
O'Mara Elizabeth, waiter, Palmer House
O'Mara James O. lab. Am. Ex. Union Depot
O'Mara Richard, expressman, r. 239 N. Blake
O'Marow Patrick, yardman, Spencer House
O'Meara John, cooper, r. Finch's Block nr. Wash.
Onderdonk C. student, GREGORY'S NATIONAL BUSINESS COLLEGE OF TRADE, 24½ E. Wash.
O'Neal Michael, puddler, Indianapolis Rolling Mill Co.
O'Neal William H. carpenter, r. 279 W. Merrill
O'Neil John, lab. r. 211 E. Market
O'Neil John B. puddler, bds. 279 S. Tenn.
O'Neil J. H. flagman, Union Depot.
O'Neil Michael, r. 164 Meek.
O'Neil Thomas, lab. r. 164 Meek.
O'Neil Timothy, lab. r. 168 Meek
O'Neill Michael, tailor and cutter, J. & P. Gramling, r. 143 E. McCarty
O'Neill Thomas, lab. r. 199 Meek.
O'Niel Ettie, milliner, Catlin & Gardner, 46 N. Wash.
Oole John, butcher, r. Kansas.
Orbison William H. clk. E. H. Mayo & Co. bds. 58 S. Penn.
O'Regan Jeremiah, lab. bds. 62 Huron.
O'Reiley Timothy, lab. r. 287 S. Tenn.
ORIENTAL HOUSE, Scott & Page, prop'rs, S. Ill. nr. Union Depot.
O'Riley John, bootmkr, A. Knodle 32 E. Wash.
O'Riley Michael, bootmkr, A. Knodle, 32 E. Wash.
Orme Catherine, wid. David, r. 88 Ky. av.
Orme Charles [Orme & Bro.] r. Bluff road.
Orme Henson E. [Orme & Bro] r. Bluff road.
Orme Sanford, bookkeeper, Orme & Bro. Bluff road.
Orme William, paper carrier, r. 88 Ky. av.
Orme & Bro. [Charles Orme and Henson E. Orme] millers, Bluff road.
Ormsby George W. r. 135 Union.
Orner J. C. student, GREGORY'S NATIONAL BUSINESS COLLEGE OF TRADE, 24½ E. Wash.
Orner Samuel O. joiner arsenal, bds. Pattison House.
Orr Daniel, shoemkr, r. 350 W. North.
Orr George W. student, GREGORY'S NATIONAL BUSINESS COLLEGE OF TRADE, 24½ E. Wash.
Orr Henry, r. 122 N. Del.
Osbon William T. carpenter, r. 362 N. West
Osborn Benjamin, carpenter, bds. 58 Benton
Osborn Elizabeth, wid. John, r. 127 Ind. av.
Osborn Eliza Miss, saleswoman, Richardson & Austin, r. c. Cal. and Vt.
Osborn George W. clk. Osborn & Sailors, r. 46 N. Miss.
OSBORN JOHN H. [Osborn & Sailors] r. 46 N. Miss.
OSBORN & SAILORS [John H. Osborn and James L. Sailors] dry goods and notions, 188 W. Wash.
Osborne Alonzo M. asst. civil engineer, James B. Cunningham, r. 145 N. Meridian
Osborne James H. blacksmith, arsenal, r. 201 Davidson, c. E. Vt.
Osburn D. M. teacher of phonography, r. 150 Ft. Wayne av.
Osgood Charles J. student, GREGORY'S NATIONAL BUSINESS COLLEGE OF TRADE, 24½ E. Wash.
Osgood G. L. student, GREGORY'S NATIONAL BUSINESS COLLEGE OF TRADE, 24½ E. Wash.
OSGOOD JOHN B. painter, rear 75 E. Market, r. 212 E. Market
OSGOOD JUDSON R. [Osgood, Smith & Co.] r. 84 E. Mich.
OSGOOD, SMITH & CO. [Judson R. Osgood, Samuel F. Smith, and Jacob Woodburn] hub and spoke manf. 230 S. Ill.
Ossenforth Frederick, Porter A. Jones & Co. r. 316 N. Davidson
Osterman John, clk. Lockhart & Co. r. 101 W. Wash.
Ostermeyer Christian F. dry goods, 350 E. Ohio, r. same
Ostermeyer Frederick [Holland, Ostermeyer & Co.] r. ss. National Road, E. of city limits.
Ostermeyer Louis, lab. r. 263 N. Liberty
Oswald Godfrey, painter, r. 336 Railroad
Otis W. H. r. 421 N. Tenn.
Ott John, cabinet maker, r. Dacotah
Ott Michael, huckster, r. 389 S. East
Ott William, cabinet maker, John Ott, bds. Dacotah
Otte William, carpenter, r. 190 N. Noble
Otten David, saloon, 65 W. Wash. r. 127 Spring
Otto August, lithograph printer, J. H. Stallo & Co. r. 81 Plum
Otto Charles, brick mason, r. Orient E. city limits
Otto Charles, physician, 20 N. Noble, r. same

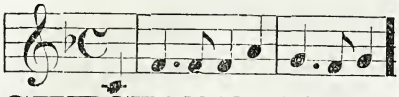

STECK PIANOS,

IN GREAT VARIETY AT

BUTTERFIELD & CO.'S,

22 West Washington St.

Otto Frederick, porter, Bowen, Stewart & Co. bds. 182 S. Meridian
Otto Philip, (Fahrion & Otto,) r. 147 Bluff rd.
Otwell Francis, 37 Bates
Otwell J. T. conductor, Street R. W. r. 32 Bates
Otwell William S. stone cutter, bds. 37 Bates
Oval Joseph, miller, C. E. Geisendorff & Co. bds. 29 Blake
Over Ewald, (Burt, Metcalf & Over,) r. 79 N. Ala.
Overhall Thomas, (col'd,) hostler, W. E. Wood, 290 N. Tenn.
Overman Robert, carpenter, r. 142 N. Blackford
Overmire Milton, cabinet maker, Spiegel, Thoms & Co. bds. 277 Va. av.
Overton Jesse, (col'd), lab. r. 251 E. St. Clair
Overstreet James M. tracklayer, r. 19 S. Miss.
Overstreet Willis G. cigars and tobacco, retail, 77 S. Ill. r. 466 E. Ga.
Overmyer Nelson F. carriage maker, Hanover & Justice, bds. 2 Arch
Overmyer Noah, carriage maker, Hanover & Justice, bds. 2 Arch
Owen James G. clk. W. & H. Glenn, bds. 70 E. Market
Owen E. D. matron Indianapolis Female Institute
Owen William, trader, bds. 78 S. Ill.
Owens Benjamin, professor of music, 27 S. Meridian, r. same
Owens Ephraim, lab. r. 278 W. McCarty
Owens H. W. painter, bds. 297 W. Wash.
Owens James, moulder, Sinker & Co.
Owens James M. plasterer, r. 175 Bluff rd.
Owings Emma S. dress mkr. Catharine Farrel, r. 168 N. Winston
Owings John F. traveling agt. r. 139 E. South
Owings Lydia A. wid. William, r. 168 N. Winston
Owings Nathaniel, r. 139 E. South
Ownby James, soldier, U. S. arsenal
Owsley William A. carpenter, r. 40 N. Douglas
Oyler William, policeman, r. 28 N. East

PABST William, tailor, bds. California House
Paddox William A. painter and paper hanger, bds. 239 W. McCarty
Paff Hugh, carpenter, r. 405 S. East
Paff Mary. wid. William, r. 405 S. East
Paff Matthew, carpenter, r. 405 S. East
Paff Samuel, carpenter, bds. 385 S. East
Paffmann Jacob, r. ws. Bluff rd. nr. the city line
Page Andrew, sleeping car conductor, Indianapolis and St. Louis, bds. Sherman House
Page John, (Scott & Page,) r. Oriental House
Paige L. B. Miss, asst. matron, Deaf and Dumb Institute
Paige Thomas, conductor, I. & C. R. R.
Pailer Christina, servant, 13 E. South
Paine Henry currier, J. Fishback, r. N. Ala.
Paine Peter, (col'd) farmer, r. alley, bet. Ellen and James
Paine Daniel L. r. 57 Huron cor. Noble
Painter Ed. R. printer, Downey & Brouse, bds. Pattison House
Palmer Blackford, r. 57 W. Md.
Palmer Charles M. r. 57 W. Md.
Palmer Edward L. book bindery, r. 54 N. Miss.
PALMER HOUSE, Wash. se. cor. Ill. Benjamin Mason, proprietor
Palmer John J. r. 405 N. Penn.
Palmer Margaret A. wid. Daniel r. 385 Va. av.
Palmer N. B. r. 57 W. Md.
Palmer Trumbull G. Deputy Auditor of State, r. 156 N. Ill.
Pauling George W. student GREGORY'S NATIONAL BUSINESS COLLEGE OF TRADE, 24½ E. Wash.
Paramoure D. L. student, BRYANT, STRATTON & Co's COMMERCIAL AND BUSINESS COLLEGE, Blackford's Block
Pardieck Henry, carpenter bds. — Va. av.
Pardick Hermon, carpenter, r. 156 Stevens.
Parisette Joseph, ice dealer, r. 161 W. South.
Park University, one full square, bet. Vt. Penn. N. Y. and Meridian.
Parker Columbus C. trav. agt. C. H. Reynolds, r. 163 S. Tenn.
PARKER EBENEZER A. att'y at law, r. cor. Mich. and Cal.
PARKER EDWARD F. lawyer, 8 E. Wash. r. 13 S. Miss.
Parker Frank, bds Cal. House.
Parker George W. student, N. W. C. University.
Parker Jackson, [col'd,] teamster, r. 130 N. Cal.

Parker John, bds. California House nr. 1st.
Parker John, student, bds. N. Penn.
Parker Joseph [col'd] lab. r. Elizabeth se. City Hospital
Parker Kate [col'd] wid. John, bds. 177 W. 2d.
Parker Margaret, wid. r. 641 N. Tenn.
Parker Orin, student, BRYANT, STRATTON & Co's. COMMERCIAL AND BUSINESS COLLEGE, Blackford's Block.
PARKER REGINALD R. shirts and gents furnishing goods, 30 W. Wash. r. 90 N. Miss.
PARKER ROBERT P. [Guffin & Parker] r. 178 N. Noble
Parker Sarah, [col'd] wid. Nathan, r. Elizabeth, se. City Hospital
Parker's Sewing Machine Agency, Richardson & Austin, 31 S. Ill.
Parker Wilson, bricklayer, r. 163 S. Tenn.
PARKMAN CHARLES B. sec. Ind. Rolling Mill Co. r. 276 N. Ill.
Parks Hiram J. [col'd] carpenter, r. 122 Benton
Parks Jonathan, driver, Citizen St. R. W.
Parks Theron, detective, r. 101 W. Wash.
Parmerlee James C. student, BRYANT STRATTON & Co's. COMMERCIAL AND BUSINESS COLLEGE, Blackford's Block.
Parmerlee James C. jr. bookkeeper, D. Yandes jr. bds. 179 E. N. Y.
Parmelee William H. clk. I. & C. R. R. r. 364 N. Miss.
Parr W. P. physician, 28½ N. Del. r. 474 N. Penn.
PARROTT HORACE, (Parrott & Smithers,) 349 N. Del.
PARROTT & SMITHERS, (Horace Parrott and James W. Smithers,) bakers and confectioners) 17 N. Penn.
Parry Roger, blacksmith, T. H. & R. R. R. r. 12 Henry
Parsley Asbury, supervisor dist. No. 7 r. 545 N. Miss.
Parson John, student, N. W. C. University
Parsons Albert R. clk. H. L. Benham & Co. r. 160 N. West
Parsons Charles A. cashier, Mer. Union Ex. Co. bds. Pattison House
Parsons John H. student, GREGORY'S NATIONAL BUSINESS COLLEGE OF TRADE, 24½ E. Wash.
Parsons John J. book binder, Shurtleff & Macauley, r. 160 N. West
Parsons Oliver M. mess. Am. Ex. Co. bds. Spencer House
Partlow Anderson, cooper, bds. 297 W. Wash.
Parvin Theophilus, physician and surgeon, 135 N. Ala. r. 143 N. Ala.
Pascoe James E. boiler mkr. r. 450 E. Ga.
Pasquier John B. carpenter, r. 402 E. Mich.
Paterson Robert, carpenter, r. 78 E. Lockerbie
Pattin Catharine Mrs. dress mkr. 467 S. Ill. r. same
Pattin Charles, r. 467 S. Ill.
Patten Abram J. engineer, I. & C. R. R. bds. 78 Benton
Patterson Alexander M. painter, r. 89 W. Walnut
PATTERSON CLEMENS dress mkr. Mass. av. nr. c. E. N. Y. r. same
Patterson Elizabeth, wid. Jehu, r. 228 W. Md.
Patterson Frank, clk. Thomas Hunter, bds. 113 N. Penn.
Patterson Harriet, tailoress, 169 W. Wash. r. same.
Patterson Isaac, r. N. Meridian, bet. 6th and 7th
Patterson John, carpenter, r. 362 S. Ill.
Patterson John, carpenter, r. Mass. av. nr. cor. E. N. Y.
PATTERSON JOHN P. Alford, Talbott & Co. r. 163 N. N. J.
Patterson J. W. student, GREGORY'S NATIONAL BUSINESS COLLEGE OF TRADE, 24½ E. Wash.
Patterson Kate, wid. James, r. 140 Mass. av.
Patterson M. A. Mrs. dress maker, r. 89 W. Walnut
Patterson Robert H. farmer, bds. sw. City Hospital
Patterson Robert M. drover, r. 264 N. Ill.
Patterson Samuel, farmer, r. sw. City Hospital
Patterson Samuel W. r. 323 W. Wash.
PATTERSON WILLIAM, attorney at law, 23 E. Wash. r. 280 E. Ohio, nr. East
Patterson William, clk. S. Kahn & Bro. bds. Miss.
PATTERSON WILLIAM A. State agt. Great Western Horse Insurance Company, bds. 52 N. Penn.
Patterson William H. dry goods, r. 520 N. Miss.
Patterson William O. conductor, Street R. W. r. 140 Mass. av.
Pattison Augustus E. salesman, Hibben, Tarkington & Co. r. N. N. J. bet. St. Clair and St. Joseph
PATTISON COLEMAN B. (Hibben, Tarkington & Co.) r. 404 N. Ill.

The Burdett Organ

Approaches the nearest perfection of

ANY REED INSTRUMENT.

BUTTERFIELD & Co., Agents.

PATTISON E. W. & CO. packers, W. Wash. cor. Ill.
Pattison House, Mrs. C. Hamilton and M Hazzard, proprietors, 63 N. Ala.
Pattison Joseph D. (Joseph D. Pattison & Co.) r. 404 N. Ill.
PATTISON JOS. D. & CO. (William R. Nofsinger, Thomas D. Kingan and Joseph D. Pattison,) pork packers, West bet. Md. and Ga.
Pattison Leroy, student, N. W. C. University
Pattison Mary, wid. Robert, r. 104 Mass. av.
Pattison T. T. N. stock dealer, r. 416 N. Penn.
Pattison William T. hostler, Street R. W. stables, bds. California House
Pattison W. Terrell, entry clk. Hibben, Tarkington & Co. r. 416 N. Penn.
Patton Charles, bds. 297 W. Wash.
Patzer Frederick, upholsterer, Wilkens & Hall, bds. Ill.
Pauers William, waiter, Frank A. Reitz, bds. 44 W. Wash.
Paul Charles, wiper, B. R. R. round house, r. Winston
Paul Henry, policeman, r. 17 E. McCarty
Pauli Ann M. wid. John, seamstress, r. 191 N. Noble
Pauli Henry, carpenter, Adam Helm, r. 181 N. Davidson
Pauling George W. tinner, bds. 441 N. Ill.
Paulman T. lithographer, bds. California House
Paulsel Z. W. student GREGORY'S NATIONAL BUSINESS COLLEGE OF TRADE, 24½ E. Wash.
Paupenhaus Henry, bag'ge clk. Union Depot, bds. California House
Payne Peter,
Payne Thomas, (col'd) lab. Aldrich & Gay, r. W. Market, bet. N. West and N. Cal.
Paynter John, r. 577 N. Tenn.
Paynter Joseph R. painter, r. 43 Harrison
Payton Moses, (col'd) r. 225 N. Tenn.
Paxton Elizabeth, Mrs. wid. James, r. Circle, bet. Meridian and Ill.
PEABODY JOHN, (Peabody & Rittenhouse) r. 234 N. East
PEABODY & RITTENHOUSE, (John Peabody and George L. Rittenhouse) manuf. soda water, 27 W. Pearl
Peacock James, book keeper, Lyman Q. Sherwood, r. 522 N. Meridian
Peacock William H. engineer, r. 26 Chatham
Peak David, carpenter, r. 302 W. Md.
Peak Henry F. student, BRYANT, STRATTON & Co's COMMERCIAL AND BUSINESS COLLEGE, Blackford's Block
Peak Moses, (col'd) lab. r. W. Ga. W. cor. Mo.
Pearce Margaret, vegetable cook, Bate's House
Pearce Samuel J. printer, Herald Office, 16½ E. Wash.
Pearsall Peter R. music teacher, r. 215 W. Ohio
Pearson Charles, (col'd) barber shop, 325 E. Wash. r. same
Pearson Charles D. jr., clk. Faught, Taylor & Co. r. 163 N. Tenn.
PEARSON CHAS. D. physician, 86 E. Market, r. 163 N. Tenn.
Pearson James W. student, C. D. Pearson, r. 163 N. Tenn.
Pearson John, (J. Pearson & Co.) r. 135 E. St. Joseph
Pearson Jonas, machinist, Helwig, Roberts & Co. r. 225 W. N. Y.
Pearson Joseph, lab. Arsenal, r. Vt. c. Blackford
PEARSON J. & CO. (John Pearson, and John G. Hanning,) saloon, House of Lords, 78 W. Wash.
Pearson Levi W. bricklayer, r. 268 N. Ala.
Peaslee Washington A. [Treadwell & Peasley] r. 16½ E. Wash.
Peaterman Fred. r. es. E. Wash. beyond toll gate
PECK EDWIN J. Pres. Ind. Gas light and Coke Co. r. W. Md. bet. Tenn. and Ill.
Peck T. S. r. 488 N. Tenn.
Peck Thomas H. S. foreman, D. Root & Co's machine shop
Peck William, butcher, r. 86 Ash
Peckham Caleb H. carpenter, r. 419 W. N. Y.
Peden Catherine, wid. Abner W. r. 198 N. East
Peden Joseph S. clk. Gottlieb Wachtsetter, r. 198 N. East.
Peden J. S. student, BRYANT, STRATTON & Co'S COMMERCIAL AND BUSINESS COLLEGE, Blackford's Block
Pedicord L. wid, Samuel M. r. 357 E. Market
Pedlow James C. blacksmith, 160 S. Noble

Pedlow Robert J. moulder, D. Root & Co. r. 20 Coburn
Pedrick Alice Mrs. wid. Isaac, dress maker, 24 S. N. J. r. same
PEE, CONDUITT & CO. (George W. Pee, Alexander B. Conduitt, Samuel Alward, John Landers, and Joseph P. Shipp)dry goods and notions, whol. 4 Alvord's Block, S. Meridian
Pee Emmet, entry clk. Pee, Conduitt & Co. r. 91 E. Mich.
PEE GEORGE W. [Pee, Conduitt & Co.] r. 91 E. Wash.
Peebles Nancy, Mrs. wid. John, r. 295 N. Ala.
Peero Alexander, bricklayer, bds. 297 W. Wash.
Pegan James, carpenter, 74 N. Penn.
Peifer Rosa, wid. John, r. 300 E. Walnut
Peine Frederick, poster, Ray, Mayhew & Co. r. Ala. c. St. Mary
Peine Henry, tanner, r. 548 N. Ala.
Peirce (see Pierce)
Peiter Leon, stone cutter, F. Farmer, r. 55 Hosbrook
Pellegrini Augustus P. foreman, J. N. Grover, r. 258 S. Mo.
Pellett W. A. conductor, I. P. & C. R. R. r. Cady, bet. Bates and Georgia
Peltier Eugene, marble cutter, J. H. Seybold, r. 54 Hosbrook
Pence Ahiga, carpenter, r. 318 Madison av.
Pence William E. shipping clerk, W. I. Haskit & Co. bds. Spencer House
Pender William, lab. arsenal, 273 E. North
Pendergast John G. (Wells & Pendergast,) r. 413 N. Tenn.
Pendergast William, lab. r. 273 E. North
Pendery Newton S. physician, 24½ E. Wash.
Pendery Wilson G. physician, 24½ E. Wash. r. same
Penley Rufus, brakeman, C. & I. C. R. R. bds. 58 Benton
Penn George W. sec. Eagle Machine Works, bds. Spencer House
Pennell Sharpless, book keeper, Case, Marsh & Wiggins, 86 W. Wash.
Pennell Wright, operator, W. Runnion, bds. Governor's old mansion
Pentecost E. Mrs. proprietress Commercial Hotel, Ill. cor. Ga.
Pentecost Hugh O. student, GREGORY'S NATIONAL BUSINESS COLLEGE OF TRADE, 24½ E. Wash.
PENTECOST MAHLEN B. (Cox, Pentecost & Campbell,) r. 274 N. Ala.
Pentecost S. F. salesman, Cox, Pentecost & Campbell, bds. 274 N. Ala.
Pepper Edward, machinist, Sinker & Co. r. 155 High
Percell T. W. bds. Oriental House
Perdick Henry, carpenter, bds. 213 Va. av.
Perdue Rebecca, wid. Milton, r. 163 Fort Wayne av.
Perine Finley C. clk. P. R. Perine & Son, bds. Pattison House
Perine Peter R. (P. R. Perine & Son,) r. 293 N. Ala.
PERINE P. R. & SON, (Peter R. and Theodore F. Perine,) coal and lime dealers, 95 Va. av.
Perine Theodore F. (P. R. Perine & Son,) bds. 293 N. Ala.
Perkins Charles, currier, J. K. Sharpe
Perkins Elsbery H. printer, Herald Office, r. E. Dougherty
Perkins James A. boiler mkr. Sinker & Co. r. 46 Elm
Perkins J. H. student, GREGORY'S NATIONAL BUSINESS COLLEGE OF TRADE, 24½ E. Wash.
Perkins John H. clk. H. Rothchild, bds. Commercial Hotel
PERKINS SAMUEL E. attorney at law, r. 276 W. N. Y.
Perkinson Patrick, Machinist, Sinker & Co. r. 21 Maple.
Permon Cass, hostler, Sullivan & Drew, bds. S. Meridian nr. Union Depot.
Pernell E. W. bds. Oriental House.
Perott Samuel, weaver, r. 32 S. West.
PERRIN GEORGE K. [Perrin & Stanton] r. 293 N. N. J.
PERRIN & STANTON, [George K. Perrin and Ambrose P. Stanton] lawyers and Notary Publics, 45 Wash.
Perrine Findley C. bds. Pattison House.
Perrine & Allen, [Suc. E. Perrine and Nana Allen] dress and cloak mkrs. 36½ E. Wash.
Perrine Sue. E. [Perrine & Allen.]
PERRINE T. B. engraver, r. 162 N. Miss.
Pernott Richard, [Schaffer & Perott] bds. 2d cor. Tenn.
Perry James, stone cutter, bds. 23 Ky. av.
Perry James H. carpenter, r. 427 N. Miss.
Perry John C. salesman, E. B. Alvord & Co. r. 321 N. N. J.
Perry Mathew, moulder, Sinker & Co. r. 405 S. Del.
Pertsell Peter M. tinner, Munson & Johnson, r. 205 E. Meek.
Peru & Indianapolis R. R. Co. round house, S. Liberty bet. Wash. and Ga.
Peters P. R. bds. Macy House.

CYCLOID PIANOS

ARE ELEGANT IN DESIGN,

AND HOLD TIME REMARKABLY.

BUTTERFIELD & Co., Agts.

Peterson A. lab. Indianapolis Rolling Mill Co.
Peterson Christian, lab. Indianapolis Rolling Mill Co.
Peterson Erasmus, shoemkr, bds. 259 S. Del.
Peterson John, packer, J. McCreery, r. 168 N. Spring.
Peterson Peter C. lab. Indianapolis Rolling Mill Co.
Petit Joseph Rev. pastor St. Peter's church, [catholic] r. at church.
Pettie Thomas, lab. r. E. Wash. outside city limits.
Pettier Leon, stone cutter, r. 55 Hosbrook
Pettil Willis H. bookkeeper Citizens' National Bank, bds. 199 S. N. J.
Pettit W. H. student, GREGORY'S NATIONAL BUSINESS COLLEGE OF TRADE, 24½ E. Wash.
Petre John, saloon and boarding house, 272 E. Wash, r. same.
Petry John, [col'd] lab. r. 27 Hosbrook.
Petry Ransom, [col'd] lab. r. 27 Hosbrook
Petterer Joseph, lab. r. 315 Mass. av.
Petterson L. shoe maker, Ludwig Reinhard, r. Meridian
Petty James, teamster, bds. 116 S. East
Petty John, driver, r. 283 E. George
Peyton Elisha B. carpenter, r. Wabash alley bet. Noble and Liberty
Peyton William, [col'd] r. 239 N. West
Pfaarrer John, baker, r. 314 N. N. J.
Pfaff Jacob L. salesman, Burton & Davis, bds. Pyle House
Pfaff Michael, teamster, r. 26 John
Pfaff William A. salesman, Burton & Davis, r. cor. N. Y. and West
Pfafflin Theodore, grocer, r. 25 W. North
Pfend Michael, brewer, bds. 286 E. La.
Pfetcer John, lab. r. 58 Coburn
Pfleger George, lab. r. 18 Vinton
Pfleger Jacob, tailor, 121 Davidson, r. same
Pfleger Leonard, engineer, Francis Bergman, r. S. end West
Pfleger Raymond, arsenal, r. E. Ga. E. of Cady
Pflueger Henry, varnisher, Spiegel, Thoms & Co.
Pfouts Frank, student, GREGORY'S NATIONAL BUSINESS COLLEGE OF TRADE, 24½ E. Wash.
Pfoutz William, clk. A. Wallace's, bds. 187 Va. av.
Phelan Catharine, wid. Patrick, r. 361 Va. av.
Phelan James, paver, r. 11 Dacotah
Phelan Patrick, lab. r. Stevens, nr. Va. av.
Phelan William, boiler maker, Sinker & Co. r. 361 Va. av.
Phelps A. driver, Citizens Street R. W.
Phelps Allen E. r. 213 N. Miss.
Phelps Sewel, cook, r. 240 S. Mo.
Phelps Simon, engineer, r. E. La. nr. c. S. Noble
Philegrence Philegreni, J. N. Glover, r. 258 S. Mo.
Phillips Charles, bds. 85 W. Md.
Phillips George W. soldier, U. S. A. r. Ill. sw. c. Ga.
Phillips James F. teamster, bds. 16 1st.
Phillips J. H. delivery clk. I. & C. R. R. bds. Lambert House
Phillips Messena, dress mkr. 7 Mass. av.
Phillips Milton, student, N. W. C. University
Phillips Samuel H. photograph rooms, 36½ E. Wash. r. same
Phillips Thomas H. r. 121 N. Miss.
Phillips Wm. machinist, B. F. Haugh & Co. r. 7 Mass. av.
Phipps Charles R. clk. U. S. Pension Office, r. E. Wash. outside city limits
PHIPPS EDWIN R. (Craft & Phipps) r. ns. National rd. East
Phipps Henry, teamster, r. 39 N. Ill.
Phipps J. N. r. E. Wash. outside city
PHIPPS JOHN M. physician and surgeon, 28½ N. Del. r. 233 N. Noble
PHIPPS LEONIDAS M. U. S. asst. assessor, r. 187 N. Ala.
Phipps Samuel, bds. 39 N. Ill.
Phipps Wm. C. township assessor, 24½ E. Wash. r. 3 miles ne. of city
PHŒNIX BRASS FOUNDRY, Steffens & Schneider, proprietors, 26 Union, railroad track
Pickens Warren, student Bryant, STRATTON & CO'S COMMERCIAL AND BUSINESS COLLEGE, Blackford's Block
Pickerill Frank M. pump mkr. r. 395 Mass. av.
Pickerill George W. physician, 30½ N. Penn. r. 104 Plum
PICKERILL SAMUEL J. pump dealer, r. 104 Plum
Pickriell William, tinner, bds. 336 N. Noble
Picket William R. farmer, r. 67 Harrison

Pickett Frank Capt. local editor, Indianapalis Herald, 16½ E. Wash.
Pickett Henry, (col'd) hostler, J. L. Bond, bds. Holliday House
Piel Charles, cooper, r. 51 Orient
Piel William F. r. ss. Nat. rd. E. city limits
Piele Herman F. H. bar keeper, Louis Lang, r. 130 E. McCarty
Pierce ——, (col'd,) physician, r. 179 Douglas al.
Pierce Albert, fireman, I. & C. R. R. bds. 33 N. Noble
Pierce Charles, carpenter, bds. 101 N. Miss.
Pierce Harrison, (col'd.) lab. r. c. Ash and Cherry
Pierce James, teamster, r. 177 N. Liberty
Pierce Maurice, lab. r. 329 S. Penn.
Pierce Richard, (col'd,) lab. r. cor. Ash and Cherry
Pierce Winslow S. physician, r. 154 N. West
Pierson ——, cutter, bds. Macy House
Pierson Emily, seamstress, r. 190 W. Wash.
Pierson James, carpenter, r. 432 E. St. Clair
Pierson John C. brick mason, r. 160 Fort Wayne av.
Pierson John G. saloon, bds. 135 St. Joseph
Pierson John P. carpenter, r. 361 N. Ala.
Pierson Levi W. r. 268 N. Ala.
Pierson Stephen D. salesman, r. 123 N. N. J.
Pigg Francis W. painter, r. 35 Harris nr. City Hospital
Pigg James M. carpenter, r. 101 Forest av.
Pigg John, pump mkr. bds. 2 E. La.
Pigg Sarah, wid. David, r. 232 E. La.
Pilbeam Amelia, wid. Benjamin, r. 367 S. Mo.
Pilger Joseph, carpenter, r. 332 E. N.Y.
Pinney I. J. conductor, C. & I. R. R.
Pinney William H. H. bds. 176 S. N. J.
Piper Edwin F. saw mkr. bds. 121 W. N. Y.
Piper William, student, Bryant, Stratton & Co's Commercial and Business College, Blackfords Block.
Piscator A. (A. & C. Piscator,) 12 S. Del.
Piscator C. [A. & C. Piscator] 12 S. Del.
Piscator A. & C. [A. & C. Piscator] mnfr. surgical instruments, 12 S. Del.
Pitkin Edward P. lawyer, r. 620 N. Ill.
Pitkin Eliza D. wid. Nathan, r. 620 N. Ill.
Pittman Greenup S. carpenter, r. 287 S. East.
Pittman William, painter, bds. Macy House.
Pitton M. C. bds. Snelson House.
Pitton N. J. bds. Snelson House.
Pitts George W. ice dealer, r. 110 Ind. av.
Pitts Harvey, brakeman, I. M. & J. R. R. r. 71 E. McCarty
Planck Merrimus O. cigar and tobacco dealer, 321 Va. av. r. same
Plank Charles, bds. 5 Elm
Plank E. lithographer, bds. California House
Plank Isaac, pump mkr, r. 233 Huron.
Plank Rudolph, painter, r. 5 Elm
Plant George T. brakeman, T. H. R. R. r. 261 E. Wash.
Plant John W. chair mkr, Spiegel, Thoms & Co. r. 261 E. Wash.
Plant Susan, wid. George, r. 261 E. Wash.
Plaskett Amanda F. teacher Ind. Female College, bds. N. Meridian, cor. W. N. Y.
Platt Lewis M. student, Bryant Stratton & Co's. Commercial and Business College, Blackford's Block.
Platz Valentine, U. S. Arsenal, r. E. Wash. nr. city limits
Pleibel Joseph, cabinet mkr, r. Camp Eaton.
Plimpson Charles, brakesman, C. & I. C. R. R. bds. 58 Benton
Plogsterth Victor J. grocer, 207 N. Davidson, r. same.
Plumb H. H. salesman, J. H. Baldwin & Co. r. 79 N. N. J.
Plumb William H. baker, r. 77 Oak
Plummer Edward, bds. 216 E. Market
Plummer Eleanor, wid. Hiram, r. 216 E. Market
Plummer Hiram, grocer, r. 216 E. Market
Plummer William, blacksmith, r. 216 E. Market
Plummer William M. brakeman, r. 129 N. Peru.
Plummet William H. H. plow mkr, r. 216 E. Market
Poe John M. [Todd & Poe.] r. 503 N. Miss.
Poffinberger Alvin F. printer, Journal Office, r. ———
Pogenmeier John, teamster, Bunte & Dickson, r. 118 Winston
Pohlar Henry, lab. bds. 369 S. Ill.
Pohler Christian, drayman, r. 385 Va. av.

AGENTS WANTED

In every County in the State to Sell

THE BURDETT ORGAN.

APPLY TO

J. A. BUTTERFIELD & CO.

Pohler Fredrick student, BRYANT STRATTON & Co's. COMMERCIAL AND BUSINESS COLLEGE, Blackford's Block,
Pohler Lewis, r. 58 Hosbrook
Pohler William, lab. r. 389 Va. av.
Pohlmann Mary, wid. Theodore, r. 232 S. Mo.
Pohlmann Theodore, engraver, J. H. Stallo & Co.
Polhemus W. S. conductor, T. H. R. R.
Police Office, room No. 1 Glenn's blk.
Pollock James, teamster, bds. c. North and Patterson.
Polster Fred, saloon, 192 N. Miss. r. same.
Pontions George V. student, BRYANT STRATTON & Co's. COMMERCIAL AND BUSINESS COLLEGE, Blackford's Block.
Poole A. Judson, engineer, I. & C. R. R. r. 73 Davidson.
Poole John E. bookkeeper, Daily, Senour & Co. r. 256 S. Meridian.
Poor Adelaide, teacher, r. 136 E. North.
Pope Abner, r. 74 W. North.
Pope A. G. clk. W. S. Holliday & Co. r. 301 E. Ga.
Pope Christian, brick moulder, r. 63 Harrison
Pope Henry F. Jr. carpenter, r. 199 N. West
Pope Henry F. Sr. r. 199 N. West.
Pope James P. (James P. Pope & Co.) bds. 272 W. Md.
Pope James P. & Co. (James P. Pope and John C. Wilcox,) saloon, 208 W. Wash.
Pope Michael, shoe mkr. r. 311 S. Mo.
Pope Wm. (Geo. Hotz & Co.) bds. California House
Pope Wm. A. lab. r. Huron nr. city limits
Pope Wm. C. r. 3d c. N. Tenn.
Popenhaus Henry, porter, Union Depot
Popp Elizabeth, wid. John, r. 140 Union
PORTER ALBERT G. (Porter, Harrison and Fishback) r. 257 N. Del.
Porter Amanda Mrs. wid. John, r. 365 S. West
Porter George T. student, N. W. C. University
PORTER, HARRISON & FISHBACK. (Albert G. Porter, Benjamin Harrison and Wm. P. Fishback) Lawyers, Wash. ne. c. Meridian
Porter O. T. student, GREGORY'S NATIONAL BUSINESS COLLEGE OF TRADE, 24½ E. Wash.
Porter Omer T. grocer, 312 N. Meridian, bds. ws. Ill. bet. N. Y. and Vt.
Porter Sarah, knitter, Dow & Allen r. 395 S. West
Porter Theodore R. cutter, A. J. Treat & Co. r. 198 E. Wash.
Porter William H. clk. J. R. R. r. 146 E. McCarty
Porter Wm. M. (col'd) barber shop, 63 S. Ill. r. same
Posey William (col'd) barber, Edward Brewer, bds. 160 N. Douglas
Poss Mary Jane, wid. Radford, r. 228 W. Ga.
Postdorfer George, clk. Brandt & Reasner, r. Mich. rd. E. city limits
Poston Charles W. (Van Camp, Jackson & Co.) r. E. out of corporation
Pothast Chris. brick mkr. r. E. Nat'l rd.
Pott Charles, r. Orient, E. city limits
POTTAGE BENJAMIN, hardware and cutlery, 77½ W. Wash. r. 127 W. Market
Pottage Charles E. clk. r. 9 Ellsworth
Pottage Thomas W. r. 127 W. Market
Pottage Wm. H. moulder, Chandler & Taylor, bds. 302 W. Md.
Potter Daniel E. teacher, Purdy's com. college, bds. 35 E. Market
Potter Geo. agt. for LaDow, Winder & Wise, bds. Neiman House
Potter George H. lab. Osgood, Smith & Co's hub factory, 230 S. Ill.
Potter George W. (col'd) photographs, Ind. av. bet. North and Mich. bds. North bet. Blackford and Ind. av.
Potter James, wid. (col'd) r. West, bet. North and Mich.
Potter John L. carpenter, r. 77 Jones
Potter Nathaniel C. teacher, Purdy's Commercial College, r. 35 Circle
Potter Richmond, (col'd) lab. r. 318 W. North
Potts Mary A. wid. Alfred, r. 78 W. North
Pouder Milton, stock agt. I. C. R. R. r. 144 N. East
Pouli Henry, carpenter, Adam Helm, r. 181 Davidson
Powar John, lab. Chandler & Taylor, r. 234 S. Tenn.
Powell David, Dept'y Marshal, Mayor's Office, r. 434 N. N. J.
Powell George W. bookkeeper, Mick & Co. r. 434 N. N. J.

Shoe Boxes made at Shurtleff & Macauley's,

Powell George W. student, GREGORY'S NATIONAL BUSINESS COLLEGE OF TRADE, 24½ E. Wash.
Powell Henry, carpenter, r. 181 N. Davidson
Powell Jackson, (col'd) r. 75 W. Vt.
Powell James (col'd) lab. r. Camp Carrington, bet. 5th and 6th
Powell John, lab. bds. 114 W. Georgia
Powell John, messenger, L. H. Tyler & Co. bds. 434 N. N. J.
Powell Martin M. salesman, M. Dernham & Co. r. 187 E. Market
Power Jacob B. r. 71 N. East
Powers Caroline, wid. Frederick, r. 318 N. Winston
Powers Elizabeth, tailoress, r. 318 N. Winston
Powers Jas. K. student, GREGORY'S NATIONAL BUSINESS COLLEGE OF TRADE, 24½ E. Wash.
Powers John, lab. Taylor & Chandler's foundry, r. 364 S. Tenn.
Powers Margaret, wid. Patrick, r. 55 Fayette
Powers Martin, steward, Sherman House, bds. same
Powers Patrick, lab. r. 271 S. Penn.
Powers Stephen, lab. r. 65 Maple
Powers Thomas, lab. al. bet. S. Liberty and E. George
Powers Thomas, hostler, William Hinesley, bds. Beard House
Powers Thomas, Rolling Mill
Powers Thomas, lab. Sinker & Co.
Powers William, B. C. Shaw, bds. 106 S. Penn.
Prail Fredrick J. (Prail & Irick,) brick mason, r. 214 N. Winston
Prall Milton, porter, Concordia House
Prance Frederick, (Spielhoff & Prance,) bds. 23 McCarty
Prange Antony, (Charles Prange & Bro.) bds. Mich. rd.
Prange Charles & Bro. grocers, 308 E. Wash. r. Mich. rd.
Prange Frederick, carpenter, bds. McCarty nr. Bluff rd.
Prange Fredrick, expressman, r. 193 N. Davidson
PRASSE HENRY, grocer, and boots and shoes, 446 Va. av. r. same
Prater Benjamin, lab. r. 723 N, Ill.
Prather Austin B. (Horn, Anderson & Co.) bds. 88 S. Miss.
Prather Isaac C. student, BRYANT, STRATTON & Co's. COMMERCIAL AND BUSINESS COLLEGE, Blackford's Block
Prather N. B. student, GREGORY'S NATIONAL BUSINESS COLLEGE OF TRADE, 24½ E. Wash.
Prather Oscar, painter, bds. 92 Broadway
Pratt Oliver C. machinest, bds. 264 S. Penn.
Pratt Seth B. student, GREGORY'S NATIONAL BUSINESS COLLEGE OF TRADE, 24½ E. Wash.
Pray Stephen, cooper, r. 7 Dacotah
Pray William, (Gates, Pray & Co.) r. 328 N. Ala.
Prekqua Henry, stone mason, r. ss. National rd. E. city limits
Presbyterian Church, (German,) S. N. J. nr. Little's Hotel
Presley John, saw mill, r. 119 S. East
Presnal William, carpenter, r. 138 S. East
Presnel William J. carpenter, r. 53 Hosbrook
Pressel Albert, teamster, bds. 169 N. East
Pressel Charlotte, wid. Philip, r. 110 Plum
Pressel George W. bricklayer, bds. 102 Oak
Pressel John H. carpenter, r. 110 Plum
Pressel Nancy, wid. Augustus, r. 102 Oak
Pressel William H. carpenter, r. 239 E. La.
Preston Edward J. plasterer, r. N. Penn. nr. 1st
Preston S. V. student, GREGORY'S NATIONAL BUSINESS COLLEGE OF TRADE, 24½ E. Wash.
Prewit H. P. student at BRYANT, STRATTON & Co's COMMERCIAL AND BUSINESS COLLEGE, Blackford's Block
Price Henry S. gen. agt. Sinnissippi Fire Ins. Co. bds. Palmer House
Price Joseph, (col'd) farmer, r, 68 Plum
Price Letitia, wid. William, r. 344 N. Blake
Price Louis, [King & Price] bds. 172 W. Wash.
Price William B. r. 379 N. West
Prichard Ina, r. Union, bet. Merrill and McCarty
Prichnitz William, carpenter, r. 327 E. George
Priegnitz William, carpenter, C. & I. C. R. R. r. 227 Georgia
Priest David F. student, N. W. C. University
Princel Henry, lab. r. 181 Madison av.
Prindle Rome, r. 169 S. Tenn.
Prinsler August, lab. r. 226 W. Md.
Prinz John D. porter, Alford, Talbot & Co. r. 83 N. Noble
Prior Louis [col'd] lab. Cahall's tobacco factory, r. cor. Ga. and Noble
Pritch Lewis, bds. Snelson House
Pritchard John, switchman, T. H. R. R. bds. 272 W. Md.

STRINGS,

20 per cent. Lower than any other House.

DEALERS SEND FOR SAMPLES TO

J. A. BUTTERFIELD & CO.,

22 West Washington Street.

Proctor Thomas, saddler, bds. 55 E. Bates
Proctor David R. cigar maker, r. 163 N. Noble
Proctor James B. student, N.W. C. University
Proctor John F. student, N. W. C. University
Pross George, bricklayer, bds. 297 Wash.
Prosser Ann, wid. Henry, r. 259 E. McCarty
Prosser John, dyeing and renovating, 50 N. Ill. r. same.
Prout Mary E. wid. Edward, r. 155 High
Protzman Belle, clk. Mrs. A. Baker, r. 46 S. Ill.
PROVIDENT LIFE INS. CO. OF CHICAGO. J. T. Dunn & Co. agts. 39 W. Wash.
PRUNK DANIEL H. physician, 25 W. Wash. r. 372 W. N. Y.
Pryor E. G. clk. bds. Spencer House,
Ptwell Francis, butcher, r. 182 Va. av.
Pugh A. T. student, GREGORY'S NATIONAL BUSINESS COLLEGE OF TRADE, 24½ E. Wash.
Pugh Eliza, r. 290 N. Winston
Pugh William, painter, B. R. R. Co. car works
Pullin Harvey J. butcher, Holeman & Bland, r. 65 N. James
Pultz Catharine J. r. Drake W. of Mich. rd.
Purce John H. student, BRYANT, STRATTON & Co's COMMERCIAL AND BUSINESS COLLEGE, Blackford's Block
Purcell Charles, carpenter, Emerson, Beam & Thompson, r. 203 E. Meek
Purcell George W. salesman, J. W. Hess & Co.
Purcell Pizarro D. sawyer, D. Behymer & Co. bds. P. R. R. bet. Ohio and N. Y.
Purcell Sarah, wid. Charles, r. 55 Mass. av.
PURDY WILLIAM, Prof. principal Purdy's Actual Business College, 19 N. Penn. bds 74 N. Penn.
Purnell E. M. salesman, Adams & Co. bds. Hamilton House
Purnell John A. cabinet mkr. Long & Birch, r. 368 E. N. Y.
Pursel Jonathan H. shoe mkr. James Davis, r. 103 Meek
PURSELL ABNER E. dentist, 5 Wiley's Block, r. 147 N. Meridian
Pursell Charles, carpenter, r. 203 Meek
Pursell Peter, tinner, r. 205 Meek
Pursell Theodore W. salesman, Tousey, Byram & Co. bds. Oriental House
Pusey Frank, painter, r. Benton nr. C. & I. R. R.
Putnam Benjamin, varnisher, Spiegel, Thoms & Co.
Putnam Sarah L. Mrs. r. 270 N. Noble
Putnam William, painter, bds. 267 E. Wash.
Pyburn Agnes, doctress, 59 S. California
Pyland Anderson, carpenter, bds. 76 Ft. Wayne av.
PYLE JOHN, Pyle House, 95 N. Meridian, r. same
Pyle John E. clk. P. O. bds. 208 W. Ohio
PYLE WILLIAM L. (Lindley, Carter & Co.) r. 74 W. North
Pyne John W. student, BRYANT, STRATTON & Co's COMMERCIAL AND BUSINESS COLLEGE, Blackford's Block

QUAKER Church, Del. corner, St. Clair
Quarmby Joseph, (F. S. James & Co.) r. Noble, bet. North and Walnut
Queisser Julius. express wagon, r. 336 Va. av.
Quenius Louis, carpenter, Eagle Machine Works
Quick Samuel T. student, N. W. C. University
Quigley Bridget, wid. Patrick, r. 52 Eddy
Quigley James F. carpenter, r. 75 W. 1st
Quimby H. N. (Hinsdale & Quimby) r. 42 S. Ill.
Quin Edward, shoe mkr. 75 W. South, r. same
Quin Martin, lab. bds. 99 Benton
Quin Mary, wid. Edward, r. 20 Doughterty
Quinius Herman, Rev. pastor, German Lutheran, r. 246 S. Ala.
Quinlan James, lab. bds. 284 W. Wash.
Quinlin Edward, night watchman, Spencer House
Quinlin James, lab. bds. 328 W. Wash.
Quinlin John, tailor, bds 6 S. Tenn.
Quinn John, lab. bds. 245 W. Md.
Quinn John, r. 303 S. Penn.
Quinn Martin, lab. r. 95 S. West
Quirk Patrick, shoe mkr. r. 62 S. West
Quiser Julius, expressman, r. 336 Va. av.
Qurguin Martin, r. 304 N. Y.

RAAB John, laborer, r. 346 N. Noble
Raab Sebastian, shoe mkr. 93 South, r. 171 Madison av.
Rabendish Charles, shoe mkr. r. 187 E. South
Race Christ, grocer, 126 Maple
Radd Mary, wid. Andrew, r. 195 N. Tenn.
Raddock Eli, student, N. W. C. University
Radebaugh Joel, bds. 35 E. Market
Rader M. H. student, N. W. C. University
Rader Theodore B. student, N. W. C. University
Radey Michael, lab. American Express, Union Depot
Radford James, (col'd) waiter, Bates House
Radford John E. teacher, Purdy's College, r. 35 W. Market
Rady Patrick, lab, bds. 20 Willard
Raeferd Margaretha Mrs. wid. Frederick, r. 182 N. Davidson
Raesner Herman, mechanic, Osgood, Smith & Co.
RAFERT ANDREW F. carpenter and builder, E. Walnut, r. 476 N. Ala.
Rafert Charles, checkman, I. P. & C. R. R.
Rafert Christopher F. carpenter and builder, 77 Pratt, r. 83 E. Pratt
Rafert Ernst, drayman, r. 93 Union
Rafert Henry, r. 117 E. St. Mary
Rafert William, r. 268 S. Ala.
Rafert William, drayman, r. 242 Madison av.
Rafferty Arthur, lab. r. 81 Maple
Ragan Charles, lab. r. E. La. cor. Ala.
Ragan John., lab. r. 227 S. Del.
Ragan Michael, lab. r. 374 S. Ill.
Ragan Joseph, lab. Indianapolis Rolling Mill
Raharty Sylvester, lab. r. 288 S. Del.
Raher Fred. stone cutter, r. 268 S. Del.
Rahling Charles, r. 218 E. Wash.
Raible Charles, carpenter, r. 518 E. Wash.
Raible John, (Kruger & Raible) r. 229 S. Ala. bet. South and McCarty
Raible Joseph, watchman, bds. 518 E. Wash.
Raible Louis, cabinet maker, r. 132 Spring
Raidy Mary, washer, Bates House
Raile John, lab. r. 363 S. Mo.
Railsback Adeline C. wid. David, r. Blake bet. N. Y. and Vt.
Rainear Elisha H. carpenter, r. 46 N. N. J.
Rainsford Victoria, dress maker, r. 199 E. Wash.
Raitly Mary, washer, Bates House

EVANS & RICE,

PREMIUM PUMPS,

19 *North Alabama St.*,

INDIANAPOLIS, IND.

Rakestraw Thomas M. clk. Bristor & Ebert, room 75 E. Wash.
Ralston W. student, GREGORY'S NATIONAL BUSINESS COLLEGE OF TRADE, 24½ E. Wash.
Ramalay Frank M. printer, Ben Franklin Printing House, bds. Md. cor. Miss.
Ramsay Barton, (col'd) hostler, r. 171 N. Blake
RAMSAY WALTER L. (Ramsay & Hanning,) r. 135 E. St. Joseph
Ramsay William H. B. grocer, r. 320 N. Ill.
RAMSAY & HANNING, (Walter L. Ramsay and John G. Hanning,) plumbers, 81 E. Market
Ramsey Albert, bds. 260 N. Ill.
Ramsey Bart, (col'd) hostler, Jacob Landis, bds. 128 W. Md.
Ramsey J. F. r. 260 N. Ill.
Ramsay J. W. student GREGORY'S NATIONAL BUSINESS COLLEGE OF TRADE, 24½ E. Wash.
Ramsey John W. clk. general ticket office, I. P. & C. R. R. r. 260 N. Ill.
Ramsey Robert L. (William Sweinhart & Co.) r. N. Penn. nr. St. Mary
Ramsey W. H. clk. Horn, Anderson & Co. r. 320 N. Ill.
RAND FREDERICK, (Rand & Hall) r. 270 N. Ill.
RAND & HALL, (Frederick Rand and Reginald H. Hall,) lawyers, 24½ E. Wash.
Randall Frank, machinist, r. 19 E. St. Joseph.
Randall George, carpenter, r. Ill. bet. 6th and 7th.
Randall Henry, carpenter, bds. ws. Ill. bet. 6th and Tinker
Randall H. P. r. 19 E. St. Joseph
Randolph Reuben, clk. r. W. Indianapolis
Randsdell Daniel H. clk. Co. Recorder's office, bds. 318 E. Wash.
Rankin Albert, Jr. plasterer, bds. 422 N. N. Jersey.
Rankin Henry, cigar mkr. 137 Fort Wayne av. r. same.
Rankin John, printer, Journal office, bds. 262 N. East
Rankin Oscar, engineer, T. H. R. R. bds. 272 W. Wash.
Ranly Christian, shoemaker, C. L. Schmick, bds. 86 Ind. av.

MUSICAL INSTRUMENTS,
STRINGS & MUSIC,
—AT—
J. A. BUTTERFIELD & CO.'S
22 WEST WASHINGTON ST.

Raough John, porter, Spencer House.
Rapp Frederick, brewer, Henry Gruenert, bds. cor. South and Penn.
Rapp Frederick, laborer, bds 297 W. Wash.
Rapp Frederick, plows, r. 240 E. Market.
Rariden Mary C. teacher Indiana Female College. bds. N. Meridian. cor. W. N Y.
Rasauer Harmon, works peg and last factory, r. 231 N. Liberty.
Raschig Charles M. cigars and tobacco, 11 E. Wash. r. Tenn. sw. cor. Vt.
Raschig Edward, real est. agt. r. 126 E. North.
Rase Charles, cabinet maker, Spiegel, Thoms & Co.
Rasener Ellen, Mrs. r. 240 S. Tenn.
Rasener Frederick, [F. & W. Rasener,] r. ne. cor. East and Lockerbie.
Rasener F. & W. [Frederick and William Rasener.] grocery and dry goods, retail, ne. cor. East and Lockerbie.
Rasener H Osgood, Smith & Co's. hub factory, 230 S. Ill.
Rasener William, [F. & W. Rasener,] r. 331 E. Ohio.
Rasener William F. checkman, B. R. R. r. 25 S. Union
Rasor A. student GREGORY'S NATIONAL BUSINESS COLLEGE OF TRADE, 24½ E. Wash.
Rassel Nicholas, grocer, Mich. rd. r. same
Rassman Charles, saloon, E. Wash. outside city limits, r. same
Ratti Frank A. foreman press room, Herald Office, r. 318 N. East
Ratti Joseph, foreman job room, Herald Office, r. 318 N. East
Rattiman William, varnisher, Spiegel, Thoms & Co.
Rauh Bernhart, (Rauh Brothers,) r. 165 N. Tenn.
RAUH BROTHERS, (Solomon, Bernhart, and Liebman Rauh,) clothing and furnishing goods, retail, 1 Palmer House
Rauh Liebman, (Rauh Brothers,) r. Cincinnati, Ohio
Rauh Solomon, (Rauh Brothers,) r. Cincinnati, Ohio
Raupp John, hair dresser, George Ferlings, bds. 262 S. Del.
Rausch John G. teacher, r. 338 W. North
Rauschan William, lab. Indianapolis Rolling Mill Company
Rauser George, baker, r. 68 S. West
Raushen Hernerick, lab. r. 363 S. Tenn.
Ravel W. engineer, C. & I. C. R. R.
Raw Benjamin, blacksmith, Case & Marsh, bds. 287 Ind. av.
Raw John, teamster, r. 238 Bluff rd.
Rawlings James M. teamster, r. 139 Huron
Ray Allison S. lab. r. — Buchanan
Ray Charles A. Hon. r. 140 N. Ill.
Ray David, r. 44 Forest av.
Ray George W. cooper, r. 166 S. East.
RAY, GORDON & MARCH, (Martin N. Ray, John W. Gordon, and Walter March,) lawyers, 27 N. Penn.
Ray Harriet J. wid. James N. r. 37 Fletcher av.
Ray Henry C. student, N. W. C. University
Ray House, S. Del. cor. South
Ray Isaac, r. 44 Forest av.
RAY JAMES M. (Ray, Mayhew & Co.) pres. Union Insurance Company, r. 112 N. Meridian
RAY JOHN W. lawyer, 24½ E. Wash. r. E. Wash. outside city limits
Ray Julia Mrs. r. 218 N. Mo.
RAY MARTIN N. (Ray, Gordon & March) r. Penn. se. c. Tinker
RAY, MAYHEW & CO. James M. Ray, Parish L. Mayhew, John L. Harper and Nelson B. Freeman) boots and shoes, wholesale, 8 Robert's Block opp. Union Depot
Ray Narcissa, r. 37 Fletcher av.
Ray Omer T. r. 37 Fletcher av.
Ray W. student, N. W. C. University
Ray Winfield S. r. Pennsylvania, sw. c. Tinker
Raymond Henry, book keeper, r. 367 S. Ala.
Raymond Samuel, horse shoeing shop, 60 E. Md. r. 122 N. Del.
Raynor Charles A. clk. J. McCreery, r. 320 N. Del.
Reachemayer Henry, miller, r. 115 St. Joseph
Read George D. M. machinist, I. & C. R. R. r. 61 S. Noble
Read George H. bds. 61 S. Noble
Read Martha Mrs. r. 134 N. East
Read Samuel B. fireman, I. & C. R. R. bds. 61 S. Noble
Read Geo. machinist, I. & C. R. R. shops
Read D. G. student, GREGORY'S NATIONAL BUSINESS COLLEGE OF TRADE, 24½ E. Wash.
Read Geo. H. bds. 61 S. Noble

Railroad Ruling and Printing at Shurtleff & Macauley's,

Read James S. (James S. Read & Co.) r. 276 N. Miss.
Read James S. & Co. (James S. Read and Achilles J. Vawter) lawyers and claim agents, 25½ W. Wash.
Read, (see also Reed and Reid)
Reagan Daniel J. (Reagan & Blythe) r. 152 E. St. Clair
Reagan George W. cabinet mkr. r. 79 N. Davidson
Reagans Jeptha, clk. bds. 162 N. Ill.
Reagan Lot, physician, 12 S. Miss. r. same
Reagan & Blythe, (Daniel J. Reagan and William M. Blythe) grocers, 407 N. Ala.
Reager Joseph, carpenter, r. 132 Bluff
Ream Laura ——— r. 25 Va. av.
Reame Eugene F. clerk Provost Marshal, 173 W. Wash.
Reams Hannah, servant, 21 Forest av.
Reaney Patrick, engineer, bds. 290 E. La.
Reardon Owen, lab. r. 232 Madison av.
Reasner see also Raesner
Reasner Christ. [Brandt & Reasner,] r. Mich. rd. E. city limits.
Reasner Frederick W. grocer, retail, r. Mich. rd. city limits
Reasner William F. [Brandt & Reasner] r. 48 Mich. rd.
Reaume John A. salesman, R. R. Parker, bds. Bates House.
Reaume William, clk. C. E. Merrifield, bds. 35 S Tenn.
Rebb George, carpenter, r. 526 S. Ill.
Reber Gottfreid, mason, r. 268 S. Del.
Rebstok Sarah A. wid. George, r. 321 N. N. J.
Rech George, clk. Adam Bretz, bds. Ill. bet. Ga. and La.
Rech Mathias, saloon keeper, Bluff rd. r. same.
Recham Julia, r. 62 S. Penn.
Recker Gottfried, r. 269 E. Ohio
Recker Gottfried, clk. H. Liebler & Co. r. 238 S. N. J
Recker Hubbard, carpenter, r. 507 E. Market
Records F. L. student, BRYANT, STRATTON & CO'S COMMERCIAL AND BUSINESS COLLEGE, Blackford's Block
Redd Edward, [col'd] lab. r. 79 Ann.
Reddick Noah W. [Kennedy & Reddick] bds. Hamilton House.
Redding Thomas C. carriage, bds. Oriental House.
Redeman Louis, harness maker, r. 31 W. St. Clair
Rederick Noah, grocer, bds. 122 N. Ill.
Redfield David A. publisher, 16½ E. Wash, r. 71 W. Mich.
Redford John E. teacher Purdy's College. r. 35 W. Market
Redmond Dennis, switchman at Union Depot, r. 179 W. South
Redmond Harriet, wid. Andrew r. 120 N. West
Redmond, J. B. bricklayer, arsenal, bds. 179 N. Noble
Redmond John, stove fitter, r. 243 W. Md.
Redmond Margaret, wid. r. 243 W. Md.
Redmond Samuel, grocer, 299 N. East, r. same
Redmond Samuel, clk. William H. Betes, bds. 15 E. Ohio
Redmond Thomas, switchman, Union Depot
REDMOND THOMAS, (Ryan & Redmond, and Redmond & Dawson,) r. 207 S. Ill.
REDMOND & DAWSON, (Thomas Redmond and Timothy Dawson,) liquor dealers, 132 and 134 S. Ill.
Reed, see also Read and Reid
Reed Benjamin F. r. 131 St. Joseph
Reed Charles B. student BRYANT, STRATTON & CO'S COMMERCIAL AND BUSINESS COLLEGE, Blackford's Block
Reed D. G. student, GREGORY'S NATIONAL BUSINESS COLLEGE OF TRADE, 24½ E. Wash.
Reed Edward, r. 122 N. Tenn.
Reed Erastus R. engraver, W. B. Bingham, r. 134 N. Penn.
Reed George, lab. Martin B. Springer, r. S. Noble cor. Meek
Reed George, lab. bds. 353 W. Wash.
Reed George, track master, Street R. W. bds. 272 W. Md.
Reed Harriet M. r. 21 Fletcher av.
Reed James W. student, BRYANT, STRATTON & CO'S COMMERCIAL AND BUSINESS COLLEGE, Blackford's Block
Reed John, student, GREGORY'S NATIONAL BUSINESS COLLEGE OF TRADE, 24½ E. Wash.
Reed John F. salesman, M. Dernham & Co. bds. 134 N. East
Reed Leroy, student GREGORY'S NATIONAL BUSINESS COLLEGE OF TRADE, 24½ E. Wash.
Reed Michael, driver, James Renihan, r. 266 N. West
Reed Phineas, R. R. man, r. 21 Fletcher av.
Reed Sarah, wid. Philo, r. 21 Fletcher av.
Reed Sarah A. wid. confectionery and boarding house, 32 N. Penn. r. same
Reed William L. student BRYANT, STRATTON & CO.'S COMMERCIAL AND BUSINESS COLLEGE, Blackford's blk.

THE MUSICAL VISITOR.
CHEAPEST AND BEST
MUSICAL MONTHLY
YET PUBLISHED.
Only Fifty Cents a Year.
SPECIMEN COPIES FREE.
Address: J. A. BUTTERFIELD & CO.,
Indianapolis, Indiana.

Reeder Ephram C. teamster, Mich. rd. beyond city limits
Reel John, painter, r. Penn. nr. Sloan's factory
Rees Esther, wid. Thomas, r. 390 N. Del.
Rees Henry, physician, 236 N. East, r. same
Rees Charles, bds. 188 N. Noble
Reese Charles (H. Reese & Co.) r. 115 W. Wash.
Reese David, agt. Gypsy physician, bds. 74 N. Penn.
Reese Henry (H. Reese & Co.) r. 113 W. Wash.
REESE HENRY & CO. (Henry Reese and Charles Reese) whol. groceries and liquors, 113 and 115 W. Wash.
Reese William J. cooper, bds. 297 W. Wash.
Reeves Carey C. delivery clk. Adam's Exp. Co. r. 510 E. Wash.
Reeves Frank J. canvasser, David A. Redfield, r. 510 E. Wash.
Reeves James S. book publisher, r. 227 Va. av.
Reeves John R. carpenter, r. 331 S. Penn.
Reeves J. R. Osgood, Smith & Co's hub factory, 230 S. Ill.
Reeves Sarah, wid. William, r. 469 N. Meridian
Regan Edward, boiler maker, Sinker & Co. r. e. Franklin and Tenn.
Regans Jep. cellarman, Frank Wright's brewery, r. 162 N. Ill.
Regenier Anthony, tailor, r. 553 St. Clair
Reger Charles W. cabinet maker, r. 79 Davidson
Reger William, Cabinet Makers' Union r. Davidson, nr. Market
Regger Joseph, carpenter, B. R. R. car works
Rehling Charles, grocer, 188 S. Ill. r. 218 E. Wash.
Rehling Charles, grocer, r. al. bet. N. J. and E. Wash. and Market
Rehling William, boots and shoes retail, 257 S. Del. r. 259 S. Del.
Reible Charles, carpenter, r. 518 E. Wash.
Reich Gideon, police, r. 102 Elm
Reichwein Philip, barkeeper, Astor saloon, r. 101 N. Noble
Reick Augustus, police, r. 224 Huron
Reick Charles F. varnisher, Wilkens & Hall
Reid Erasmus, r. Bethel rd.
Reid E. P. Student GREGORY'S NATIONAL BUSINESS COLLEGE OF TRADE, 24½ E. Wash.
Reid Julia, wid. William I. r. 239 E. La.
Reid W. L. student GREGORY'S NATIONAL BUSINESS COLLEGE OF TRADE, 24½ E. Wash.
Reiffel Charles, butcher, r. 354 Va. av.
Reiffel Jacob, butcher, r. 80 Huron
Reiffer Margaret, seamstress, 440 W. Wash.
Reiling Nicholas, painter, bds. Concordia House
Reily Thomas, lab. r. 234 Ga.
Reinacher Jacob, lab. arsenal, r. 330 N. N. J.
Reinburg Casper, A. Ballweg, bds. 129 W. Wash.
Reineker Conrad, bds. California House
Reineicke Frederick, lab. Eagle Machine Works
Reiner Joseph, r. 347 S. Penn.
Reinert Frederick, tanner, r. 131 4th.
Reinert Gottlieb, butcher, r. 211 W. Mich.
Reinfeltz Henry, lab. r. 272 Union
Reinhard Ludwig, shoe store, 10 S. Del. r. 172 E. Market
Reinhardt Peter Joseph, locksmith and bell hanger, 81 S. Ill. r. same.
Reinhart Frederick, blacksmith, r. 446 W. North.
Reinhart Louis, shoemaker, r. 172 E. Market.
Reinhart Valentine, cabinet maker, r. 277 Bluff rd.
Reinheimer Nathan, clothier, r. 250 S. Meridian
Reiningham Emil, printer, Ben. Franklin Printing House, bds. Wash. cor. East.
Reinken Albert, groceries and provision, Tinker cor. Ill. r. Ill. bet. 5th and 6th.
Reinken Albert, plasterer, r. 422 N. N. J.
Reinken Henry, cigar maker, 137 Fort Wayne av. r. same.
Reinken John, clk. Reinken, bds. N. Ill. bet. 5th and 6th.
Reinman Reinhart, saloon, 156 E. Wash. r. same.
Reinnacher Jacob, lab. r. 3 Rockwood
Reinwold George, carpenter, r. 2nd nr. Meridian

Magazines Bound in any style by Shurtleff & Macauley,

Reisinger Louis, gas fitter, Dunn & Kerney, r. 198 N. Miss.
Reisner Christian, chair mkr. r. 511 Roset
Reisner John G. ———
Reisner William, checkman, B. R. R. r. N. Davidson
Reisner William, lab. 155 Union
Reister Catharine C. wid. John, r. 308 Mass. av.
Reith Ferdinand, lab. r. 266 Union
Reitsinger Frederick, (P. Fahrbach & Co.) r. Ohio, bet. East and Noble
Reitz Charles, model builder, r. 287 S. Penn.
REITZ FRANK A. proprietor, crystal palace restaurant and saloon, 44 W. Wash. r. same
Reitz Henry, musician, bds. 287 S. Penn.
Reitzell Christ, machinist, Sinker & Co.
Rely Frederick, baker, r. 243 S. Miss.
Remalley F. M. printer, Ben Franklin Office, bds. 153 W. Md.
Remas Victor, gardener, r. 270 S. Noble
Remely Joseph, books and stationery dealer, Wash. r. 319 E. North
Renard Charlotte Mrs. r. 80 Elm
Renard Eugene, apprentice, T. B. Glessing, r. 323 E. N. Y.
Renard Eugene, saloon, 299 E. Wash. r. same
Renard John B. mason, r. 323 E. N. Y.
Renard Louis, stone cutter, r. 80 Elm
Reneenbrink William moulder, Eagle Machine Works
Renihan James, undertaker, r. 266 N. West
Renihan Joseph, lab. r. 150 N. Douglas
Renn Edmond, wagon mkr. r. 99 S. N. J.
Renn John, carpenter, r. 315 S. Del.
Renn Michael, lab. r. 123 W. McCarty
Renner Christian, blacksmith, r. 127 Bluff rd.
Renner, George W. J. cigar mkr. Peter Kretsch, bds. 127 Bluff rd.
Renner John B. carriage trimmer, G. Lowe
Rennett George F. salesman, Horn, Anderson & Co. r. 70 E. Md.
Renning Charles, painter, bds. Union Hall, E. Wash.
Renning Lewis, painter, bds. Union Hall, E. Wash.
Renseller Frederick, blacksmith, S. W. Drew & Co. r. 123 N. East
Rentchler John, blacksmith, G. Lowe
Rentchler Martin, blacksmith, G. Lowe
Rentsch Edward, r. 176 S. Ill.
Rentsch Hermann, grocer, 145 E. Wash. r. same
Renzenbrink William J. blacksmith, Washington Foundry, r. 57 Harrison
Reordan Thomas, blacksmith, r. 275 S. Tenn.
Reseh Joseph, brewer, bds. 32 S. Ala.
Resener Christian F. carpenter, r. 161 N. N. J.
Resener Ellen, wid. Christian, r. 240 S. Tenn.
Resener Henry F. carpenter, r. cor. Winston and Mich.
Reshaupt Aug. saloon, r. 79 E. Wash.
RESNER HENRY, boot and shoe maker, 370 Va. av. r. 368
Ress Valentine, cabinet maker, r. 420 S. East
Retter Augustus, lab. r. 498 Roset
Reusby Joseph, bds. 174 W. Ohio
Reusse Conrad, stone mason, r. 417 E. Wash.
Reutti Theodore, saloon, Wash. cor. East, r. same
Reveal Oliver, student, N. W. C. University
Revels Jane, (col'd,) seamstress, r. 79 S. Mo.
Revel William W. engineer, C. R. R. r. 303 E. George
Revels W. R. (col'd,) physician, r. 205 N. West
Re Viere Sue Mrs. bds. 36 N. Del.
Rexford Eugene M. stencil cutter, 16 W. Md. r. e. Ill. and 2d
REXFORD & CO. (Eugene M. Rexford and ——— gen'l agts. Wilcox & Gibbs' Sewing Machine, 16 W. Md.
Reyer George, Reyer & Thoms, 109 E. Wash.
Reyer & Thoms, (George Reyer, and Frederick Thoms) saddlery hardware, r. 109 E. Wash.
Reynolds Andrew, carpenter, bds. 35 Ind. av.
Reynolds Charles E. clk. John C. McIver, bds. 286 N. Penn.
Reynolds Charles H. (C. H. Reynolds & Bro.) r. 163 N. Noble
Reynolds Chesley, city expressman, 79 Ash
Reynolds C. H. & Bro. (Charles H. Reynolds and Silas F. Reynolds) tobacco manufs. 149 N. Noble
Reynolds Clark, r. 62 N. Penn.
Reynolds Clarkson, r. 286 N. Penn.
Reynolds Elizabeth, wid. Thomas, r. 163 N. Noble
Reynolds Frank, B. R. R. Co. r. 151 W. South
Reynolds French G. student BRYANT, STRATTON & CO'S COMMERCIAL AND BUSINESS COLLEGE, Blackford's Block

EXAMINE THE

CYCLOID PIANOS

AT

BUTTERFIELD & CO.'S,

22 West Washington Street.

Reynolds George, (col'd) waiter, Bates House
REYNOLDS & HOLLIDAY, (John B. Reynolds and Cort F. Holliday) coal oil lamps, chandeliers, etc., 13 S. Meridian
Reynolds James M. cigar mkr. Chas. H. Reynolds, r. 163 N. Noble
Reynolds John, r. 92 W. Ohio
REYNOLDS JOHN, (Sulgrove, Reynolds & Co.) r. 283 N. Ala.
Reynolds John W. foreman, wood shop of Indianapolis Agricultural Works, r. 119 W. South
REYNOLDS JOHN B. (Reynolds & Holliday) r. 160 Va. av.
Reynolds Lewis, student BRYANT, STRATTON & CO.'s COMMERCIAL AND BUSINESS COLLEGE, Blackford's Block
Reynolds Nelson W. clk. Alfred Shute, bds. 163 N. Noble
Reynolds Samuel, carpenter, r. 286 N. Penn.
Reynolds Samuel, student, BRYANT, STRATTON & Co's COMMERCIAL AND BUSINESS COLLEGE, Blackford's Block.
Reynolds Samuel C. clk. city engineer's office, r. N. Penn. nr. Mich.
Reynolds Silas T. (C. H. Reynolds & Bro.) r. 163 N. Noble
Reynolds Thompson C. carpenter, r. N. Miss. bet. 3d and 4th
Reynolds Thomas, stone cutter, Goddard & Sons, r. W. South bet. Penn. and Del.
Reynolds Thos. E. [Wiles & Reynolds] r. 160 Va. av.
Reynolds Virginia, r. 160 Va. av.
Reynolds William, checkman, T. H. & I. R. R. Co. r. 286 N. Penn.
Reynold William L. clk. Kregelo & McCune
Rheinschild John, shoe maker T. Schraeder & Holly, r. Wash. bet. Ala. and N. J.
Rhinehold Jacob, carpenter, r. 373 W. Vt.
Rhoads Charles W. watchman city fire alarm, Glenn's Block, r. 231 W. N. Y.
Rhoads Jane, [col'd,] r. 220 N. Mo.
Rhoads Miranda Mrs. r. 285 Blake
Rhodenbarger Samuel, carpenter, r. 342 Winston
Rhodes John W. speculator, bds. 82 E. St. Clair
RHODIUS GEORGE, saloon and restaurant, 15 N. Meridian. r. same
Rice Alexander, clk. G. Rice & Co. bds. Union Hall
Rice Gustave, [G. Rice & Co.] bds. Union Hall
RICE G. & CO. [Gustave Rice and S. Kahn, Bro. & Co.] dry goods, 100 E. Wash.
Rice George, [Evans & Rice,] r. 442 Va. av.
Rice Patrick, watchman T. H. & I. R. R. freight depot, bds. 13 Henry
Richard Francis, stone cutter, arsenal r. 22 Bates
Richards Edward N. r. 193 N. East
Richards Frederick W. printer, Journal Office, r. 31 Hosbrook
Richards F. P. student, GREGORY'S NATIONAL BUSINESS COLLEGE OF TRADE, 24½ E. Wash.
Richards Keziah, wid. Richard, r. 176 N. Mo.
Richards Theresa, saleswoman, W. H. Valentine, r. 124 N. Mo.
Richardson Alfred, lab. McKernan & Pierce, bds. 55 Jones
Richardson Andrew J. lab. r. Bluff rd.
Richardson Benjamin A. clk. Indianapolis Coke and Gas Light Co. bds. N. N. J. bet. Vt. and N. Y.
Richardson Daniel A. teamster, r. 423 N. Miss.
Richardson David F. [Richardson & Austin,] r. 268 S. N. J.
Richardson Edward, bds. 121 N. Miss.
Richardson Francis M. teamster, r. 332 Ind. av.
Richardson George H. student, BRYANT, STRATTON & Co's COMMERCIAL AND BUSINESS COLLEGE, Blackford's Block
Richardson James, machinist, bds. 297 W. Wash.
Richardson John W. lab. r. 122 Maple
Richardson & Austin, [David F. Richardson and George Austin,] agts. Parker Sewing Machine Company, 31 S. Ill.
Richer Julius, tinner, r. 324 S. Del.
Richey John, book agt. r. 124 Mo.
Richey Theresa H. r. 124 S. Mo.
Richey Samantha, dress maker, r. 124 N. Mo.
Richison Edward, lab. r. 55 Jones
Richison Tempe, wid. James, r. 55 Jones
Richmond Charles, Chief Engineer Fire Dept. r. Fletcher av.
Richmond Charles, wagon maker, 287 E. Wash. r. E. Wash. c. N. Liberty

RICHMOND E. L. MRS. milliner, cloak, and dress maker, 8 N. Penn. bds. Governor's old residence
Richmond John, lab. r. 342 S. Del.
Richmond N. Miss, milliner, Mrs. E. L. Richmond. bds. Governor's old residence
Richter August, Street Commissioner, r. 310 Va. av.
Richter F. stone mason, r. 41 Lord
Richter Florence, Welch & Co. r. 69 E. Md.
Richter Fred, grocer, retail, S. Ill. cor. Bluff Road, r. same
Richter Frederick, stone mason, r. 9 Fletcher av.
Richter Henry, blacksmith, r. 261 S. Miss.
Richter Hermann, Wust & Co. cabinet maker, r. 265 N. Winston
Richter John F. painter, r. 159 N. Spring
Richter William, jr. (Wm. Richter & Son) r. 414 Va. av.
Richter William, sr. (Wm. Richter & Son) r. 414 Va. av.
Richter William & Son, (William Richter and William Richter, jr.) grocery and saloon, 418 Va. av. r. 414 Va. av.
Rickard Henry, (Talbott, Rickard & Co.) bds. Sherman House
Rickards Charles, carpenter, r. 314 E. Market
RICKARDS THOMAS, Carpenter Shop, r. 314 E. Market
Ricker Adolph, shoe maker, 217 E. Wash. r. same
Ricketts William H. foreman bindery, Journal Office, bds. 73 W. Md.
Riddle Sarah, wid. George, r. Minerva, nw. c. N. Y.
Rider George, salesman, William P. Burdick & Co. 77 W. Wash.
RIDER ISAIAH, prop'r Normal Institute of Penmanship, 3d floor, Blackford's Block, r. 144 N. Tenn.
Ridgway John F. physician, 88 E. Market, r. 151 N. N. J.
Ridgway William, carriage maker, r. 130 N. Ill.
Riebel David, lab. r. Drake, nr. Mich. Road
Riechenmeyer Henry, miller, r. 115 St. Joseph
Riechwein John. lab. C. & I. C. R. R. r. 199 N. Davidson
Riedeman Louis, harness maker, Reyer & Thoms, r. 23 W. St. Clair
Riedemonn Fred, blacksmith, r. 31 W. St. Clair
Riedemonn Henry, lab. r. 31 W. St. Clair
Riemenschneider Herman, boot maker, Adolph Lion, 25 N. Ill. r. 83 N. N. J.

THOMAS RICKARDS,

Carpenter and Joiner,

127 *East Maryland St.*,

INDIANAPOLIS, INDIANA.

ALL KINDS OF JOB WORK DONE TO ORDER.

Riesner Henry, shoe maker, 370 Va. av. r. same
Rife Herman, tinsmith, r. 123 W. Market
Rifle Peter, soap maker, r. 36 Union
Rihl Charles H. bricklayer, r. 31 Ind. av.
Riggen William H. clk. r. 174 W. Ohio
Riggins ——, clk. L. M. Crooker, bds. 174 W. Ohio
Riggs ——, bds. 59 N. Ill.
RIKHOFF HARMAN, (Rikhoff & Bro.) bds. 383 Ill.
RIKHOFF JOHN G. (Rikhoff & Bro.) r. 383 Ill.
RIKHOFF & BRO. (John G. and Harman Rikoff,) wines and liquors, 77 S. Meridian
Rigley John, stone cutter, arsenal, r. E. Mich. nr. Railroad
Riley Adam, (col'd) carpenter, r. Patterson, S. City Hospital
Riley Benjamin F. clk. county treasurer's office, r. 289 W. Vt.
Riley Catharine Mrs. wash woman, r. 268 S. Tenn.
Riley Edward, lab. r. 167 Madison av.
Riley Edward, lab. bds. 176 S. Del.
Riley George W. clk. r. Vt. bet. Cal. and West
Riley H. lab. C. & I. C. R. R.
Riley James, grocer, 217 Minerva r. same
Riley John, lab. r. 575 Maple
Riley John, lab. bds. W. Indianapolis
Riley John, night watchman, Street R. W. stables, bds. 272 W. Md.
Riley John, shoe maker, A. Knodle, r. 414 S. Tenn.
RILEY MARTIN W. agt. Redfield & Co. r. 297 W. Vt.
Riley Michael, lab. r. 28 Willard, up stairs
Riley Michael, shoe maker, A. Knodle, r. 414 S. Tenn.
Riley Nicholas, painter, r. 31 Madison av.
Riley Patrick, lab. r. 414 S. Tenn.
Riley William, teamster, Osgood's hub factory, r. 11 Willard
RILEY WILLIAM H. manager and actor Metropolitan Theatre. r. 300 E. Market

J. A. BUTTERFIELD & CO.,

WHOLESALE DEALERS IS

MUSIC,

STRINGS & INSTRUMENTS,

22 West Washington St.

ORDERS SOLICITED

Rinecke Julius, clk. Henry Berg, 175 S. Tenn.
Rineman Earnst, saloon and garden, 156 E. Wash. r. same
Riner Joseph, finisher, D. Root & Co's machine works
Rinewalt George, carpenter, r. 2d bet. Ill. and Meridian
Ring John K. lab. r. 183 Dougherty
Ringer John Q. A. car inspector, I. P. & C. R. R. r. 160 E. St. Joseph
Ringer Wm. clk. r. 256 N. East
Ringsdorf Charles, machinist, 174 E. Wash. r. same
Rinkle David, saloon, 94 E. South, r. same
Ripley Wm. I. grocer, r. 27 E. North
Riplogan, alias Logan, canvasser, refused his name for this Directory, 29 W. Pratt
Rissner Albert, currier, D. Yandes, jr. 38 E. Wash.
Ritchardson B. A. collector, Gas Co. bds. 162 N. N. J.
Rittenhouse George L. (Peabody & Rittenhouse) r. 244 N. East
Rittenhouse Wm. bds. 74 N. Penn.
Ritter Eli F. attorney at law, Langsdale & Hereth's Block, r. 415 N. East
Ritter Henry, teamster, r. 95 Elm
Ritter Mathias, machine hand, Spiegel, Thoms & Co.
Ritter M. D. student, BRYANT, STRATTON & CO.'s COMMERCIAL AND BUSINESS COLLEGE, Blackford's Block
Ritzel Christian, wks. Sinker & Co. r. 417 S. Ill.
Ritzinger Augustus W. clk. Indianapolis Coke and Gas Light Co. r. 226 E. Ohio
Ritzinger Frank, clk. Fletcher's Bank, bds. 226 E. Ohio
Ritzinger Frederick, sec. German Mut. Ins. Co. r. 226 E. Ohio
Ritzinger John B. teller, Fletcher's Bank. bds. 226 E. Ohio
Roach Alva C. agt. A. D. Streight, r. 68 Bates
Roach Charles, engineer, Tate's mill, r. 297 S. East
Roach James, baker, bds. 180 S. Ill.
Roach James F. lab. McKernan & Pierce. r. 44 Jones
Roach James S. farmer, r. 49 Jones
Roach Milton, sawyer, Tate's mill, r. 297 S. East
Roach Mitchell, student, bds. Neiman House
Roach Nicholas, engineer, Frank Wright's Brewery, r. 25 Bright, bet. N. Y. and Vt.
Roach William, machine hand, Warren Tate's factory
Roache Addison L. (McDonald, Roache Sheeks) r. 613 N. Penn.
Roache Randolph S. lawyer, Ætna bldg. r. 613 N. Penn.
Roan John, stone mason, r. 33 Maple
Roark Thomas, steward Spencer House, r. 72 W. La.
Roback Eli T. book binder, bds. 338 N. West
Roback Henry H. moulder, Adams & Son, r. 338 N. West
Roback Sarah, wid. George, r. 338 N. West
Robbins James M. Ind. av. cor. Tenn.
Roberts Andrew J. lab. r. Camp Carrington, bet. Howard and Miss.
Roberts Catharine, wid. Daniel, r. 213 W. Market
Roberts Chapel, N. Penn. cor. Market
Roberts Charles, machinest, D. Root, bds. 293 Va. av.
Roberts Chas. H. student, GREGORY'S NATIONAL BUSINESS COLLEGE OF TRADE, 24½ E. Wash.
Roberts David, carpenter, r. 168 N. Davidson
Roberts Ezra, brakeman, C. & I. C. R. R. bds. 58 Benton
Roberts Isabella L. [Roberts & Eck,] r. 149 W. Wash.
Roberts Jefferson, lab. bds. 265 E. St. Clair
Roberts John W. machinist, B. R. R. machine shop, r. 175 N. Spring
Roberts John, [Helwig, Roberts & Co.] r. 428 N. Tenn.
Roberts Joseph T. driver Street R. W. bds. 286 W. Market
Roberts Mary T. wid. Joseph, laundress, r. 286 W. Market
Roberts M. [col'd,] lab. r. 142 N. Douglas
Roberts Michael, lab. r. 126 Maple
Roberts Samuel, brick maker, r. West bet. North and Mich.
Roberts Thomas B. lab. bds. 286 W. Market
Roberts Turner W. Rev. r. 216 N. Blackford
Roberts William, fireman, I. & C. R. R. bds. 78 Benton

Bankers' Books made to order by Shurtleff & Macauley,

Roberts & Eck, [Isabella L. Roberts and Mary A. Eck,] dress making and millinery, 149 W. Wash.
Robertson Alexander M. [Robertson & Funke,] bds. Spencer House
ROBERTSON JAMES E. [Robertson & Close,] dry goods, 10 E. Wash. r. 85 N. Ala.
Robertson Thomas, painter, r. 187 Dougherty
Robertson William, machinest, Eagle foundry, r. 223 Union
ROBERTSON & CLOSE, [James E. Robertson and William H. Close,] dry goods, 10 E. Wash.
ROBERTSON & FUNKE, (Alexander M. Robertson and Frederick W. Funke) mnfrs. stocking yarns, etc. 84 E. Wash.
ROBINIUS FRANCIS, boot and shoe maker, 223 W. Wash. r. Pearl
Robinson, carpenter, bds. 80 S. Del.
Robinson A. J, builder and trav. agt. for Fairbank's scales, r. Shelby Co. Ind.
Robinson Benjamin, (col'd) carpenter, r. R. I. E. of City Hospital
Robinson Bruce, news depot, 27 S. Ill. bds. 231 E. Market
Robinson Charles B. Supt. Union Depot, r. 381 S. Ala.
Robinson Charles E. conductor, T. H. R. R.
Robinson Edward, blacksmith, r. N. Ill. bet. 3d and 4th
Robinson Edward, blacksmith, r. Pearl, nr. Tinker
Robinson Elihu, clk. r. 101 S. N. J.
Robinson Ira J. r. Mich. road
Robinson James, (col'd) lab. r. Camp Carrington, N. of 6th
Robinson James W. plasterer, r. 339 S. Ala.
Robinson Jesse W. Van Camp, Jackson & Co. bds. 216 N. West
Robinson John, moulder, r. 67 W. Ga.
Robinson John R. carpenter, bds. 110 N. Mo.
Robinson John S. clk. bds. Macy House
Robinson Joseph H. street contractor, r. c. North and Patterson
Robinson Matthew B. farmer, r. 231 E. Market
Robinson Peter, baker, arsenal, bds. 181 N. Liberty
Robinson Robert A. messenger, Adams Exp. Co, 12 E. Wash.
Robinson Robert W. stair builder, r. 110 N. Mo.
Robinson Thomas, conductor, City R. W. bds. Sheridan House
Robinson William B. carpenter, r. Mich. Road
Robinson William, (col'd) farmer, bds. 78 Plum
Robinson William H. Dep'ty Marshal Union Depot, r. 381 S. Ala.
Robinson William J. H. Sheriff Marion Co. r. 18 N. Ala.
Robson Charlotte, wid. William, artist, bds. 204 N. Ill.
Rocap Francis B. carpenter, Eden & Larmour. r. 201 N. Davidson
Roche John, lab. r. 27 S. Ala.
Roche Nicholas, lab. r. 25 N. Bright
Rockey Henry S, r. 202 E. Ohio
Rockwell Charles, dining hall, r. 11 E. South
Rockwell Jones S. [Rockwell & Sons,] r. 11 E. South.
Rockwell Primble S. [Rockwell & Sons,] r. 11 E. South
Rockwell Silas, [Rockwell & Sons,] r. 11 E. South
Rockwell & Sons, [Silas, Jones S. and Primble S. Rockwell,] dining room and restaurant, 6 La.
Rockwood N. O. student, GREGORY'S NATIONAL BUSINESS COLLEGE OF TRADE, 24½ E. Wash.
Rockwood William, r. 276 N. Ill.
Roda Anthony, lab. 250 N. Noble.
Rodebush Gardner P. blacksmith, David McVea, bds. 58 S. Cal.
Rodenberger Charles, brakeman, C. & I. C. R. R. bds. 58 Benton
Rader George W. clk. Oriental House, bds. same.
Rodewald Henry, grocer, r. 441 Va. av.
Rodfaram James, lab. r. 409 S. Del.
Rodgers A. K. student, at BRYANT, STRATTON & Co's COMMERCIAL AND BUSINESS COLLEGE, Blackford's blk.
Rodgers A. F. student BRYANT, STRATTON & Co's COMMERCIAL AND BUSINESS COLLEGE, Blackford's Block
Rodgers B. S. bds. Snelson House.
Rodgers J. A. student at BRYANT, STRATTON & Co's COMMERCIAL AND BUSINESS COLLEGE, Blackford's blk.
Rodgers James, lab. bds. 142 Bates.
Rodgers James, lab. bds. Mich. E. rd. city limits
Rodinback Christian, lab. r. S. end East
Rodius Andrew, barber, 94 E. South, bds. E. Wash. bet. Ala. and Del.
Rodling Samuel, [col'd] waiter, Bates House, r. Benton nr. C. & I. C. R. R.
Roe W. E. conductor, C. & I. C. R. R. bds. 58 Benton
Roefert Charles, works Peru R. R. Depot, r. 139 E. Merrill
Roesner Anthony, drayman, r. E. McCarty, nr. Bluff rd.
Roesner Charles, drayman, r. E. McCarty nr. Bluff rd.

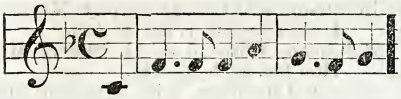

J. A. BUTTERFIELD & CO.,

MUSIC PUBLISHERS,

22 West Washington St.

Roesner Henry, carpenter, r. E. McCarty nr. Bluff rd.
Roeter Christian, lab. B. R. R. Depot.
Roeter Frederick, lab. B. R. R. Depot.
Roeth Adam, tailor, Roeth & Meier, r. 209 E. Wash.
Roeth John, student, Gregory's National Business College of Trade, 24½ E. Wash.
Roeth John, (Roeth & Meier) r. 207 E. Wash.
Roeth & Meier (John Roeth and Henry Meier) merchant tailors, 207 E. Wash.
Rofert F. barkeeper, bds. Concordia House
Rogers Benjamin F. supt. brick yard, r. 168 N. East
Rogers John P. jeweler, F. W. Schliebitz
Rogers Kate Mrs. yeast cake manufacturer, r. Rockwood, bet. East and Noble
Rogers Parry, blacksmith, T. & I. R. R. shop, r. 12 Henry
Rogers Perry, conductor, C. & I. R. R.
Rogers W. C. B. R. R. Co. bds. Oriental House
Rogers William, (Hehning & Rogers)
Rogge Rudolph, tailor, 335 Va. av. r. same
Roher Joseph, hod carrier, r. 286 E. La.
Roisener Christian, chair mkr. Schelleng & Bro. r. 511 S. N. J.
Roker Peter, retail grocer, r. 290 W Md.
Roley Anna, servant, Commercial House r. 182 W. Ga.
Roley Margaret, seamstress, r. 182 W. Ga.
Rolfing Christ, lab. r. 260 N. Noble
ROLL ISAAC H. (Roll, Kimball & Aikman) r. 203 N. Ill.
Roll Jacob C. barkeeper, J. Busch, bds. 251 W. Wash,
ROLL, KIMBALL & AIKMAN, (Isaac H. Roll, Thomas V. Kimball and John B. Aikman) hardware and cutlery, 123 S. Meridian
ROLL WILLIAM H. (Roll & Smith, and C. L. Turner & Co.) r. 117 W. Md.
ROLL & SMITH, (William H. Roll and William Smith) carpet dealers, 16 S. Ill.
Rolland Michael, 26 Douglas
Rolland Thomas, cooper, Daniel Burton, r. 425 W. N. Y.
Rolling Mill Coal Co. Daniel Titcomb, agt. office and yard, Tenn. cor. South, r. 172 Va. av.
Rollins Samuel, (col'd) waiter, Bates House
Rollson Margaret Mrs. wid. dress and cloak maker, 31 W. Market
Rolson Robert, lab. bds 279 S. Tenn.
Romaine Charles H. supt. telegraph department, Gregory's National Business College, r. 80 S. Tenn.
Romerill Charles E. plasterer, r. 342 N. East
Romerill James H. chair mkr. Spiegel, Thoms & Co. bds 342 N. East
Ronan John, lab. r. 327 W. Market
Ronan Mary P. wid. Daniel, r. alley bet. Mo. and Miss. nr. Rolling Mill
Ronan Michael, lab. r. 131 Tenn.
Roney Charles S. stone mason, r. 173 N. East
Roney Henry C. carpenter, bds. 173 N. East
Rooker Alfred J. painter, r. 37 N. Douglas
Rooker Calvin F. lawyer and notary public, 19 W. Wash. r. 778 N. Ill.
Rooker George L. D. painter, r. 104 N. Cal.
Rooker John, painter, r. 148 Ind. av.
Rooney James S. actor, Metropolitan Theatre, bds. 153 W. Md.
Roos Jacob, butcher shop, 137 S. Ill. r. 139 S. Ill.
ROOT DELOSS, (D. Root & Co.) r. 441 N. Meridian
ROOT DELOSS & CO. (Deloss Root and Jerome B. Root,) iron works, 183, and 185 S. Penn. and 66 E. Wash.
Root Jerome B. (D. Root & Co.) r. 511 N. Ill.
Root Samuel, painter, bds. 314 E. George
Roper Albert, teamster, bds. 68 W. South
ROPER JOHN, Agt. EDWARDS & BOYD, 16½ E. WASH. ROOM 13, bds. Macy House
Ropkey Helen, wid. Frederick, r. 64 McCarty
Ropp Frederick, lab. Lieber's brewery, bds. 57 E. South
Rorex Mary, wid. Martin, dress mkr. r. 67 W. McCarty
Rork Frank J. blacksmith, r. 800 N. Tenn.
Rorrman David S. expressman, bds. Neiman House

ROSE AUGUSTINE D. Colonel, Chief of Merchants Police, r. 29 W. Pratt
Rose A. D. (name refused for this Directory, by request of Replogan) 29 W. Pratt
Rose Benjamin M. telegraph operator, Union Depot, bds. 153 W. Md.
Rose Charles, dyer, 323 E. Wash. r. same
Rose D. Garland, Post Master, bds. Sherman House
Rose Francis B. clk. 175 S. N. J.
Rose Frank, agt. Temperance Journal, bds. Macy House
Rose Franklin, R. R. engineer, r. 96 Fletcher av.
Rose John N. shoe maker, r. 242 Coburn
Rosebrock Frederick, clk. r. 343 E. McCarty
Rosebrock Frederick, grocer, 201 Va. av. r. same
Rosebrock George, lab. r. 433 Va. av.
Rosebrock Henry, clk. Frederick Rosebrock, bds. 201 Va. av.
Rosemeyer Charles, teamster, r. 70 Elm, c. Cedar
Rosenbaum Christopher, teamster, r. Elm, nr. Pine
Rosenbaum William, porter, r. Institute for Blind
Rosenberg John, cutter, A. J. Gerstner, 173 E. Wash.
Rosenberger Gustave, engraver, J. H. Stallo & Co. bds. 23 Ky. av.
Rosenbrook William, grocer, 401 Va. av.
Rosengarten Mary, wid. Herman, r. 31 Cherry
Rosengarter Louis, rag peddler and musician, r. 330 N. Railroad
Rosenthal Adolph, r. 259 N. Ill.
Rosenthal Henry, (Hays, Rosenthal & Co.) r. 142 Va. av.
Rosenthal Joseph W. Landaur & Co.
Rosenthal Samuel, r. 555 N. Meridian
Ross Charles L. soldier, r. Ill. sw. cor. Ga.
Ross F. student, GREGORY'S NATIONAL BUSINESS COLLEGE OF TRADE. 24½ E. Wash.
Ross Henry J. boarding house, 67 Ind. av.
Ross Isaac, (col'd) lab. 385 N. N. J.
Ross Jacob, (col'd) cook, r. al. bet. S. Miss. and S. Mo. nr. W. Ga.
Ross James, painter, S. W. Drew & Co. r. 19 W. Pratt
Ross James J. clk. J. H. Ross, bds. 294 N. Tenn.
Ross John, (col'd) lab. r. 225 N. Tenn.
ROSS JOHNSON H. coal dealer, r. 294 N. Tenn.
Ross Norman M. clk. Pension Bureau, Washington, D. C. r. 128 S. Meridian
Ross Samuel, foreman, George F. Adams' lumber yard, bds. Little's Hotel
Ross Thomas lab. r. 23 Rose
Rossell Henry S. Wust & Co. cabinet maker, r. 143 Ft. Wayne av.
Roswinkle George, tobacco and segars, 281 N. East, r. same
Roszel Mitchell, painter, r. 137 Union
Roth Mathew, carpenter, r. 15 Henry
Roth Windall, cabinet maker, bds. 13 Henry
Rothert John H. clk. Frederick W. Jasper, r. 333 Va. av.
Rothschilds Henry, clothing, S. Ill. bds. Commercial Hotel
Rothschilds Joseph, (J. Rothschilds & Co.) r. McCarty c. Bluff
ROTHSCHILDS J. & CO. (Joseph Rothschilds and Meier Dellefield) clothiers, McCarty c. Bluff
Rouhette Arthur, clk. r. 300 E. Wash. up stairs
Roundtree Wm. machinist, bds. Ray House
Rouse Charles, J. C. McBride, bds. 3 Ind. av.
Rouse Hiram J. butcher, 94 N. Ill. r. 31 Ind. av.
Rout Thomas C. (Rout & Bates) r. 22 E. Lockerbie
ROUT & BATES, (Thomas C. Rout and Charles A. Bates) dry goods and grocers, 441 N. Ill.
Routier A. carpenter, r. 98 Fletcher av.
Routier Mary A. wid. John, r. 79 Elm
Routier Peter, contractor and builder, c. Va. av. and Cedar, r. 394 Va. av.
Routon Ganaway F. foreman, Mayhew & Fearnley, r. 368 N. West above North
Rouv H. baggageman, Bates House
Rowe Austin, engineer, C. & I. C. R. R. 424 E. La.
Rowe George, lab. Indianapolis Rolling Mill Co.
Rowe Jacob J. foreman, saw mill, r. 38 Grant
Rowe John C. carpenter, bds. 126 Ind. av.
Rowe Samuel clk. Dorsey & Layman, r. 284 E. Mich.
Rowe Titus, brick mason, Rolling Mill r. 232 S. Tenn.
Rowe William, clk. Ind. Rolling Mill Co. bds. Oriental House
Rowe William E. conductor, C. & I. C. R. R. bds. 58 Benton
Rowland John, watchman, r. 30 Douglas
Rowland Lewis, lab. bds. 30 Douglas

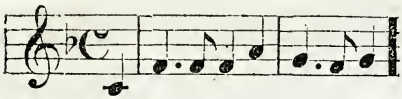

LEADING MUSIC HOUSE

J. A. Butterfield & Co.,

22 WEST WASHINGTON ST.

Rowland Mathew, machinist, bds. 30 Douglas
Rowney Firman, student, N. W. C. University
Rowney James, student, N. W. C. University
Roy George, lab. bds. 99 Benton
Roy Herman, traveling agt. Hahn & Bals. r. 119 Ft. Wayne av.
Royer Martha, r. 175 S. N. J.
Rozell Hiram S. furniture manufacturer, r. 143 Ft. Wayne av
Rozer Aaron, (H. H. Langenberg & Co.) r. 146 Blackford
Ruble W. E. clk. A. D. Streight, rooms Yohn's Block
Rubush Fletcher, carpenter, r. 28 Fletcher av.
Rubush George W. Graham's brick yard. r. 162 Elm
Rubush Mayherst S. H. brick layer, bds. 218 Huron
Rubush William K. brick layer, r. 218 Huron
Ruckersfeldt Charles, clk. Hahn & Bals, 25 S. Meridian, bds. Snelson House
Ruckle Nicholas R. printer, Journal Office, r. 146 N. Penn.
Rudduck Martin M. engineer, C. E. Geisendorff & Co. woolen mill, bds. 272 West Maryland
Rude John S. (Sinks & Rude) 415 W. Wash.
Rudisill Maggie N. artiste, bds. 153 W. Md.
Rudolf Gutknecht, shoe mkr. r. N. Miss. bet. 1st and 2nd
Ruemmele Joseph, stationery, 153 E. Wash. r. 319 E. North
RUMAN AUGUST, saloon and Garden, 332 and 334 Va. av. r. same
Rummell Jacob brewer, bds. 321 S. Penn.
Rumell Jacob, fire catcher, Indianap-Rolling Mill
Rumell John, roller, Indianapolis Rolling Mill Company
Rumell John A. lab. r. 86 Eddy
Runnion William, photograph gallery, 32½ E. Wash. bds. 17½ Va. av.
Rupell R. bds. 73 N. Ill.
Rupp John, grocer, 201 Ky. av. r. same
RUPP WILLIAM. F. merchant tailor, 131 E. Wash.
Rusby Joseph, R. foreman, machine shop, Indianapolis Agricultural Works, r, 174 W. Ohio
Rusby Thomas, machinist, bds. 174 W. Ohio
Rusch John, butcher, bds. 366 Va. av.
Ruscha Peter, stone cutter, r. 21 Wyoming
Ruschhaupt Augustus, salesman, r. 131 N. N. J.
Ruschhaupt August, saloon, 222 E. Wash. r. same
RUSCHAUPT FREDERIC, prest. Eagle machine works, r. 270 N. Del.
Ruschaupt Henry C. teamster, bds. 222 N. Davidson
Ruschaupt William, livery stable, 23 S. Del. r. N. N. J.
Ruschhaupt William, teamster, bds. 222 E. Wash.
Rush Fred. P. grain mer. 99 S. Del. r. 105 N. Meridian
Rush John A. lab. J. H. Vajen & Co. bds. 128 N. Meridian
Rush P. actor, Metropolitan Theatre.
RUSH WILLIAM P. physician and surgeon, 20 W. Md. r. 487 N. Ill.
Rauskaup Henry, brewer, Christian T. Schmidt
Ruske Henry A. lab. r. 86 S. East
Russe Charles, varnisher, r. 417 E. Wash.
Russe Conrad, stone mason, r. 417 E. Wash.
Russel David C. student, N. W. C. University
Russell Francis, student, N. W. C. University
Russell ———, real est. agt. bds. 2 Ind. av.
Russell Alexander, W. clk. P. O. bds. 296 S. Meridian
Russell Augustine, tailor, Stalworthy & Co. r. N. J. cor. North
Russell David, moulder, r. rear 82 S. Del.
Russell Frank, student, GREGORY'S NATIONAL BUSINESS COLLEGE OF TRADE, 24½ E. Wash.
Russell George, bds. 62 S. Del.
RUSSELL GEORGE H. (Wright, Russell & Co.) bds. 2 Ind. av.
Russell Henry H. C. r. 22 W. Ga.
Russell James Capt. R. R. contractor, r. 251 N. West.
Russell James K. student, BRYANT, STRATTON & Co's COMMERCIAL AND BUSINESS COLLEGE, Blackford's Block
Russell James N. clk. P. O. r. 296 S. Meridian

Russell John, student, Gregory's National Business College of Trade, 24½ E. Wash.
Russell Joseph, stone cutter, F. Farmer, r. S. Miss. cor. W. Wash.
Russell John S. deputy marshal, Mayor's office, r. 354 S. Del.
Russell Laven M. policeman, r. 82 S. Noble
Russell Nicholas, lab. r. Mich. rd.
Russell Samuel, lab. r. 321 W. Market.
Russell Samuel, works C. & I. C. R. R. freight depot
Russell Thomas, lab. r. 243 S. Mo.
Ruth Adolph, barkeeper. r. 169 Ind. av.
Ruth Charles, saloon, 169 Ind. av. r. same.
Ruth Louis, bar tender, bds. 81 E. Wash.
Ruth Robert, book keeper, Henry Schaub, bds. 168 W. Wash.
Ryall ——, mason, r. Vt. bet. West and Cal.
RYAN A. H. physician, r. 420 N. Del.
Ryan Bridget, r. 111 Huron
Ryan Bridget, wid. Edward, r. 65 S. Cal.
Ryan Ellen, wid. Patrick, r. 337 S. Mo.
Ryan James, bar tender, Redmond & Dawson, r. 142 Ind. av.
Ryan James, lab. r. Gordon cor. S. Tenn.
RYAN JAMES B. (Elliott, Ryan & Co.) r. 158 N. Miss.
Ryan John, machinist, bds. 272 W. Md.
Ryan John, lab. r. 28 Willard
Ryan John, lab. r. 278 S. Del.
Ryan John B. (Ryan & Cook.) r. 87 Cal.
Ryan Margaret B. wid. John A. boarding house, 106 S. Penn. r. same
Ryan Margaret, wid. Edward, r. 400 E. Ga.
Ryan Martin, fireman, B. R. R. bds. 34 al. ne. of machine shop
Ryan Michael, expressman, r. Mayhew nr. Mich. rd.
Ryan Michael, lab. r. 258 N. Winston
Ryan Michael, helper, Indianapolis Rolling Mill Company
Ryan Michael, lab. bds. 199 W. Md.
Ryan Michael lab. r. 25 N. Bright
Ryan Patrick, lab. r. 111 Huron
Ryan Richard J. lawyer, bds. 134 N. Ill.
Ryan Robert C. painter, 58 N. Penn.
Ryan Thomas, r. 75 S. Miss.
Ryan Thomas F. (Elliott, Ryan & Co.) r. 134 N. Ill. bet. Ohio and N. Y.
Ryan W. I. messenger, Western Union Telegraph, r. 75 S. Miss.
RYAN & COOK, (John B. Ryan and Thomas V. Cook,) house and sign painters, 58 N. Penn.
RYAN & REDMOND, Richard J. Ryan and Thomas Redmond,) lawyers, room 2 Langsdale Block
Ryland F. M. student, Gregory's National Business College of Trade, 24½ E. Wash.
Ryman George H. student, r. 344 N. Ala.
Rynders John, book keeper, J. H. Vajen & Co. bds. 21 W. Wash.
Ryne Michael, lab. J. McLene & Co. r. 364 S. Tenn.
Ryon Daniel L. machinist, bds. 297 W. Wash.

SABLE Charles, carpenter, r. 224 Winston
Sacket William, carpenter, bds. 153 W. Md.
Sackett Cyrus O. printer, Herald office, bds. 74 N. Penn.
Sackett F. E. student, Bryant, Stratton & Co.'s Commercial and Business College, Blackford's Block
Sackett Frank E. clk. D. Root & Co. bds. 131 E. N. Y.
Sackett Franklin, gunsmith, arsenal, bds. 131 E. N. Y.
Sacks Edward, engineer, r. W. South nr. Ky. av.
Saebold John, sawyer, Wilkens & Hall, bds. N. J. bet. Wash. and Market
Sage Charles, lawyer, 8 Temperance Hall, r. 327 W. Wash.
Sage John, moulder, r. 24 W. McCarty
Sager William, lab. r. 131 Ft. Wayne av.
Sahm Ludwig, r. 142 Ft. Wayne av.
Sahn Louis, carpenter, r. 465 N. Ala.
Sailors H. C. student, Bryant, Stratton & Co's Commercial and Business College, Blackford's Block
Sailors Henry C. book-keeper J. McLene & Co. bds. 153 Md.
Sailors James L. (Osborn & Sailors) r. 208 W. Ohio
Sailors Mason P. clk. (Osborn & Sailors,) r. 208 W. Ohio.
Sain Harley A. N. clk. E. A. Seaton, bds. Commercial Hotel
St. Clair Mary, (col'd) wid. Sinclair, washer, r. N. Tenn. nr. cor. Ind. av.
St. John James, lab. r. 185 Bluff rd.
St. John's Church, (Catholic) Rev. Augustus Bessonies, pastor, and and Rev. Patrick Fitzgerald, asst. pastor, ns. Ga. bet. Tenn. and Ill.
St. JOHN'S HOME FOR INVALIDS, Sisters of Providence, 129 Tenn.
St. John's School, ns. Ga. bet. Tenn. and Ill.

STECK PIANOS,

IN GREAT VARIETY AT

BUTTERFIELD & CO.'S,

22 West Washington St.

St. Mary's German Catholic Church, Md. bet. Del. and Penn.
St. Mary's Female Academy, rear St. Mary's Church
St. Peter's Church, (Catholic) eastern terminus Dougherty, nr. Va. av.
Saire Philip, blacksmith, r. 431 E. Vt.
Sajfer William, lab. r. 511 Roset
Salisbury Percival, carpenter, bds. 30½ N. Penn.
Saller Thomas M. student, BRYANT, STRATTON & Co.'s COMMERCIAL AND BUSINESS COLLEGE, Blackford's Block
SALTMARSH WILLIAM L. carpenter and builder, 102 S. Del. r. es. N. Del. opp. cor. Mich. rd.
Samertz Jacob, varnisher, r. c. Liberty and Ohio
Samnons A. freight clk. Merchants Union Express Co. bds. Pyle House
Sample Susan Mrs. r. 428 E. St. Clair.
Samples James, carpenter, r. 52 Cherry.
Sanburn Abram G. clk. F. E. Smith & Co. r. 176 N. Blackford
Sancho Adam H. saloon, 276 E. Wash. r. same
Sander John P. carpenter, r. 282 N. Liberty
Sander Phillip, bds. Union Hall
Sanders ——, conductor, C. & I. C. R. R. bds. 58 Benton
Sanders Clara Miss, bds. 105 S. N. J.
Sanders Enoch G. house and sigh painter, 101 E. St. Joseph, r. same.
Sanders Henry, wagon maker, bds. 240 S. Del.
Sanders Jacob, clk. bds. 70 E. Market.
Sanders John E. bar tender, Bates House saloon, r. 185 W. South
Sanders John E. [col'd] barkeeper, Morris, Carter & Co. r. Ky. av. bet. Md. and Ga.
Sanders John, [col'd] lab. Indianapolis Paper Mill, r. on Canal bet. West and Cal.
Sanders John E. painter, 73 Ky. av.
Sanders Phillip, lab. Byrkit & Sons, bds. Western House
Sanders Theodore, bookkeeper, bds. Union Hall
Sanders William H. tradesman, bds. McCarty cor. Ann
Sandofer James S. carpenter, r. 400 S. Tenn.
Sandridge William,[col'd] blacksmith, 322 Ind. av. bds. 368 Blake
Sandrock Warner, bds. 232 S. Mo.
Sanifer Josiah H. carpenter, r. 400 S. Tenn.
Santo Edward, 204 Ind. av. r. same
Santo Henry, r. rear 266 N. West.
Sapf Matthias, r. 19 Meek
Sapp W. D. clk. Spencer House, bds. same
Sapps John, blacksmith, r. 76 Bates
Sargent Francis L. blacksmith, Chandler & Taylor, bds. 272 West Md.
Sargent Leroy, lab. bds. 272 N. Md.
Satorius John, barber, Vondergotten Klein, bds. Ky. av. bet. Wash. and Md.
Sauer John, carpenter, r. W. McCarty bet. Bluff rd. and Ill.
Saulcy Charles, clk. Adam Bretz, bds. Ill. bet. Ga. and La.
Saulcy Louise, seamstress, 120 W. Md.
Saulcy Rose, seamstress, 120 W. Md.
Saulsbury Percival, carpenter, bds. 36½ N. Penn.
Saunders Jacob, clk. Elder & Ripley, bds. Holliday House
Saunders John R. student BRYANT, STRATTON & Co's COMMERCIAL AND BUSINESS COLLEGE, Blackford's Block.
Sawer John, carpenter, Indianapolis Rolling Mill Company
Sawyer John S. salesman, Crossland, Maguire & Co. r. 163 N. Ill.
SAWYER & WILLETS, [Christopher Sawyer and William P. Willets,] flour and feed, 62 E. Market
Saxer Charles, currier, J. K. Sharpe, r. 328 S. Del.
Saxton Lorenzo D. bds. Palmer House
Sayer Phillip, [S. W. Drew & Co.] 181 E. Vt.
Sayers Alexander T. student, BRYANT, STRATTON & Co.'s COMMERCIAL AND BUSINESS COLLEGE, Blackford's Block
Sayers John, lab. r. 269 S. Penn.
Sayers Thomas, switchman, C. & I. C. R. R. r. 15 Lord
Sayles Charles F. salesman, J. H. Baldwin & Co. bds. 162 N. N. J.
Saylor Jackson, Heater, Indianapolis Rolling Mill Company, r. 270 S. Ill.
Saylor William J. lab. Indianapolis Rolling Mill Company, bds. 270 S. Ill.
Sbender Tobias carpenter, r. 293 E. Market

Scantlin John M. night watchman, Frank Wright's brewery, r. 150 Blake
Scantlin Thomas, plasterer, bds. 297 W. Wash.
Schaad George, sexton German M. E. Church
Schaad George, varnisher, r. 106 Spring
Schaaf Abel, lab. r. 101 N. Noble
Schaaf Valentine, carpenter, r. 313 E. Market
Schaan Thomas, lab. r. Ohio nr. Railroad
Schackow Charles, machinist, Sinker & Co. r. 48 Bradshaw
Schad Gottleib, wagon maker, r. 101 Davidson
Schad Matthias, tailor, r. 331 E. Vt.
Schaedel Adolf, machinist, r. 61 E. South
Schaefer Peter, lab. r. 567 St. Clair
Schaeffer Norris R. brakeman, L. R. R. bds. Macy House
Schaffer John, [Schaffer & Perrott,] bds. 2d, cor. Tenn.
Schaffer & Perrott [John Schaffer and Richard Perrott] butchers, N. Tenn. nr. 1st.
Schaffner Charles J. lab. r. 361 N. Noble
Schaekel Christian, lab. r. 356 S. Ala.
Schaler Henry, striker. r. 225 S. Ala.
Schaler Joseph, lab. r. 40 Lord
Schallenberg Fred. chair maker, Schelleng & Bro. r. S. end East
Schamberg William, shoemaker, r. 131 N. Davidson
Scharff Nathan, salesman, r 115 W. South
Scharror Michael, lab. r. Bluff rd. nr. Wis.
Schaub George [Schaub & Rabendisch] r. 223 N. Noble
Schaub Henry, saloon keeper, 168 W. Wash. r. same
Schaub John, lab. r. 225 N. Noble
Schaub John Jr. lab. r. 225 N. Noble
Schaub John, painter, r. 497 N. Ala.
Schaub Peter, driver express wagon, r. 217 N. Noble
Schaub Peter, teamster, arsenal, r. 393 E. Mich
Schaub & Rabendisch [George Schaub and Charles Rabendisch,] boots and shoes, 170 E. Wash
Schaufpour Joseph, gardener, Deaf and Dumb Asylum
Schealer Lawrence, baker, 314 N. N. J. bds. same
Schech Gustavus, foreman Eagle Machine works
Scheckel Fred. works McCord & Wheatley
Scher Thomas R. lab. r. Plum bet. Christian av. and Cherry
Scheerer Phillip, barber, bds. Chicago Exchange, 123 S. Ill.
Scheid Charles, cooper, r. 335 W. Md.
Scheier Henry, bds. 60 S. Del.
Scheigert Frederick, policeman, r. 264 S. Ill.
Scheldmeir Christian, fireman, C. & I. C. R. R. r. 195 Meek
Schell Christian, lab. r. 575 S. Ill.
Schellbaum John, baker, Fred. Bollmann, bds. 107 E. Wash.
Schelleng Diedrich, [Schelleng & Bro.] r. 134 E. McCarty
Schelleng Henry, [Schelling & Bro.] r. 134 E. McCarty
Schelling & Bro. (Henry and Diedrich Schelling) chair factory, 134 E. McCarty
Schellschmidt Adolph, music teacher, r. 246 E. Ohio
Schellschmitt Fernando, musician, r. 511 E. Market
Scheneman William, lab. J. M. & I. R. R. Depot, r. 148 Bluff rd.
Scheon George, lab. 92 Bluff rd.
Scherer Henry, brush mkr. bds. E. Wash.
Scherer John, brewer, Christian F. Schmidt, r. Penn. nr. South
Schering Charles, lab. r. Orient S. of National rd.
Scherling Nicholas, r. 292 N. Liberty
SCHETTER CHRISTOPHER R. [Gagg & Co.] r. 182 Madison av.
Schetter Julius, brewer, bds. 182 Madison av.
Scheuer John, lab. r. 382 E. N. Y.
Schierling Herman, r. 292 N. Liberty
Schild Peter, carver. bds. 30 Ky. av.
Schildmeier Anthony F. [Schildmier & Voigt] shoe mkr. r. 375 E. Mich.
Schildmeier Caroline, wid. Frederick r. 375 E. Mich.
Schildmeier Frederick, mer. tailor, 182 E. Wash. r. same
Schildmeier Henry, painter, S. W. Drew & Co. r. suburbs, mile out on N. Davidson
Schildmeier & Voigt, (Anton Schildmeier and Frederick Voigt, boots and shoes, 298 E. Wash.
Schillinger George, porter, Tousey, Byram & Co. r. 167 N. Spring
Schindler Robert, salesman, 63 W. Wash.
Schion Louis, clothing store, 79 W. South r. same
Schirer Phillip, segar mkr. bds. opp. T. H. R. R.
Schiselle Christian, saw mkr. r. 261 S. Miss.
Schisler Henry, watchman, Eagle Machine Works
Schlater William H. sec. Gov. Morton, r. 80 N. N. J.

The Burdett Organ

Approaches the nearest perfection of

ANY REED INSTRUMENT.

BUTTERFIELD & Co., Agents.

Schlenker Jacob, baker, r. Wabash al. bet. N. J. and East
Schley Geo. G. printer, Gazette office, bds. Oriental House
Schley John, foreman, news room, Herald office, r. 213 N. Penn.
SCHLIEBITZ FREDERICK W. watchmaker and jeweler, 204 E. Wash. r. 523 E. Market
Schloss Joseph, porter, Hays, Rosenthal & Co. bds. Concordia House
Schlosser Henry, huckster, r. 333 S. East
Schlotzhauer Adam, grocer, Liberty cor. Mich. r. same
Schlotzhauer Valentine, cabinet mkr. Cabinet Makers' Union, 105 E. Wash. r. 152 Davidson
Schlur Henry, blacksmith, B. R. R. blacksmith shop, r. 225 S. Ala.
Schmalholz Casper, bar keeper, George Rhodius, bds. 15 N. Meridian
Schmalzigang Matthias, tanner, r. 76 Gordon
SCHMEDEL H. [Schmedel & Fricker,] r. 273 N. N. Y.
SCHMEDEL & FRICKER, [H. Schmedel and Jacob Fricker,] brush mnfrs. 106 S. Ill.
SCHMETZ JACOB, dyer and cleaner, 32 Ky. av. r. same
Schmeykal Wenzel J. gunsmith, r. 506 E. Ga.
Schmick Charles L. shoe maker, 71 N. Penn. r. 86 Ind. av.
Schmidt August, butcher, W. Schmidt, bds. 23 Peru
Schmidt C.wid. Henry, boarding house, Mich. rd. E. city limits
Schmidt Charles, book keeper, Francis Bergmann, r. 148 Bluff rd.
Schmidt Christian, stone cutter, r. 131 Stevens
SCHMIDT CHRISTIAN F. brewer, Wyoming cor. High. r. 169 E. McCarty
Schmidt Frederick, blacksmith, B. R. R. r. 46 Walters
Schmidt Harald, clk. Rudolph Schmidt, bds. 191 E. Wash.
Schmidt John, stone cutter, bds. 57 E. South
Schmidt Leonard, brewer, r. 29 W. McCarty
Schmidt L. S. bds. Union Hall
Schmidt Ludwig, boot maker, Adolph Lion, r. 25 N. Ill.
Schmidt Peter, cabinet maker, Emerson, Beam & Thompson, r. 394 E. Market
Schmidt Robert, tanner, 95 S. N. J. r. same
Schmidt Rudolph, dealer in wines and liquors, 125 E. Wash. r. 191 E. Wash.
Schmidt Samuel, driver, Citizens' Street R. W.
Schmidt William, butcher, 221 Mass. av. r. 23 Peru
Schmitd Jacob, cigar maker, r. 42 Ray
Schmitt George, lab. r. 220 P. R. R.
Schmitt Leonard, brewer, r. 29 W. Mc Carty.
Schmitt Nicholas, cigar maker, Chas. C. Hunt, r. 27 W. McCarty
Schmoll Fred, wood worker, G. Lowe
Schmuck Peter, clk, r. al. bet. Wash. Market, Ala. and N. J.
Schmucker Louis, cabinet maker, Spiegel, Thoms & Co. bds. 253 N. Noble
Schneider Anton, brewer, Christian F. Schmidt
Schneider Conrad, beer driver, N. Gagg & Co. 213 S. Penn.
Schneider Conrad, carpenter, r. 247 N. Liberty
Schneider Jacob, shoe maker, r. 121 E. Ohio
Schneider John, Phenix Bell and Brass Foundry, r. 190 S. East
Schneider Paul, watchman, Ferguson's pork house, r. 124 Bluff rd.
Schneider Peter, lab. r. 127 E. St. Mary
Schnull Henry J. vice pres. Merchant's National Bank, r. 124 N. Ala.
Shoecraft Alvarian, barber, r. 67 Eddy
Schoeley Albert, student, GREGORY'S NATIONAL BUSINESS COLLEGE OF TRADE, 24½ E. Wash.
Schoemaker F. salesman, Spann & Smith, r. East, bet. Wash. and Market
Schoena Charles, actor, German Theatre, bds. Sheridan House
Schoettle Christian, (Schoettle & Marmont) r. 102 S. Ill.
SCHOETTLE & MARMONT, (Christian Schoettle and Hugo Marmont) saloon, 102 S. Ill.
Schoffner Albert, hostler, Sullivan & Drew, 10 E. Pearl
Schofield George W. student, N. W. C. University
Schofield James J. student, BRYANT, STRATTON & CO.'S COMMERCIAL AND BUSINESS COLLEGE, Blackford's blk.
Schofield Sabra, teacher, r. Institute for Blind
Scholts Joseph, lab. McCord & Wheatley

Scholtz John, blacksmith, Sinker & Co.
Scholtz Louis, r. 247 N. East
Scholtzhauer Adam, grocer, 147 N. Liberty, r. same
Schomberg William, shoe mkr. 25 N. N. J. r. 31 Davidson
Schonacker A. D. Mrs r. 490 N. Miss.
Schonacker Louis, messenger, T. H. & I. R. R. Co. bds. 490 N. Miss.
Schoolcroft Wm. H. lab. W. Indianapolis
Schooley Frank, student, N. W. C. University
Schooley Thomas, (Schooley & Wells) r. 520 N. Ill.
Schooley & Wells, [Thomas Schooley and George Wells] grocers, 523 N. Ill.
Schopp George, shoe mkr. r. G. Hofer, 140 S. Union
Schoppenhorst William, grocery, 125 E. Wash. r. same
Schott Charles, lab. r. 525 S. Ill.
Schott Felix, cigar mkr. bds. E. South e. Penn.
Schove William H. r. 30 Walters
Schover William, carpenter, r. 338 S. Ala.
Schowe Frederick, lab. I. & C. R. R. shop, r. 350 Va. av.
Schowe Frederick E. blacksmith, B. F. Haugh, r. 1 Walters
Schowe Jacob H. lab. I. & C. R. R. r. 9 Walters
Schrack John J. student, Gregory's National Business College of Trade, 24½ E. Wash.
Schrader August, tailor, r. Cedar bet. Elm and Huron
Schrader Charles, carpenter, r. 133 E. Merril
Schrader Christian, salesman, E. A. Woodbridge, 16 W. Wash.
Schrader Christian F. grocer, r. 419 Va. av.
Schrader Christian F. mach. r. 126 E. McCarty
Schrader Frederick, cooper, r. 322 N. Noble
Schrader Henry, cabinet mkr. Spiegel, Thoms & Co.
Schrader Henry, lab. r. 276 N. Liberty
Schrader Peter, painter, bds. 57 E. South
Schrader Rudolph, machinist, r. 332 E. Market
Schraeder Frederick, (T. Holley & Schraeder.) bds. 126 N. Miss.
Schraeder John A. gardener, 126 N. Miss.
Schrag Lenhard, cooper, r. Bluff rd. nr. McCarty
Schrake Mary, wid. Christopher, r. 253 N. Noble

EVANS & RICE,

PREMIUM PUMPS,

19 *North Alabama St.*,

INDIANAPOLIS, IND.

Schram Charles, book keeper, Spiegel, Thoms & Co. r. E. Vt.
Schrider Christ. packer, A. Metzner & Co. r. 65 St. Mary
Schreiner Barnhart, saddler, 206 S. Ill.
Schreiner William, lab. r. 474 E. Wash.
Schreyer John, heater, rolling mill, r. 159 Bluff rd.
Schreyer William, lab. Indianapolis Rolling Mill Co.
Schriver Henry, grocer, 99 Mass. av. r. same
Schroeder Charles, machinist, Eagle Machine Works
Schroeder Christian, carpenter, Eagle Machine Works
Schroeder Christian, grocery and provisions, 416 Va. av. r. 419 Va. av.
Scroeder Rudolph, machinist, Sinker & Co.
Schroeder William, baker, Fred Bollmann, bds. 107 E. Wash.
Schroer Henry H. grocer, 260 S. Ala.
Schroer William, piano maker, bds. 260 S. Ala.
Schroerluke John, drayman, r. 165 Stevens
Schruluk Bennd, tailor, 118 Bluff rd. r. same
Schucharue Michael, lab. r. 77 S. Noble
Schuessler Conrad, watchman, r. 93 N. N. J.
Schuh John, engineer, Root & Co. Pine, nr. Noble
Schulenberg William, lab. B. R. R. shop, r, 203 N. Davidson
Schuler George, butcher, r. 576 S. Ill.
Schuller Ferdinand, saloon, 301 N. Winston
Schulmeyer Frederick W. lamp lighter, r. 109 E. St. Mary
Schulmier Louis r. 282 N. Ala.
Schulte Franc, tanner, Frenzel, Well & Co. r. N. Noble, nr. Ohio
Schulte Henry, flagman, r. S. East nr. McCarty
Schulte Herman, lab. r. 436 r. East
Schultheis Jacob, grocery, 78 S. Del. r. same
Schultheis John, carpenter, r. 412 S. Ill.
Schultheis Michael, carpenter, r. 491 S. Ill.
Schultz Henry, blacksmith, B. F. Haugh & Co.

CYCLOID PIANOS

ARE ELEGANT IN DESIGN,

AND HOLD TIME REMARKABLY.

BUTTERFIELD & Co., Agts.

Schultz John, lab. r. 4 E. Ga.
Schultz John P. moulder, D. Root, r. 144 Union
Schumacher William, printer Ben. Franklin printing house, bds. Wash. cor. East
Schumeier Christian, lab. r. 380 E. Mich.
Schur Charles, tinsmith, Voegtle & Metzger, r. ——
Schure Henry, carpenter, Adam Helm, r. West
SCHURICH FREDERICK, Chicago Exchange boarding house and saloon, 123 S. Ill. r. same
Schurmann Charles, student, GREGORY'S NATIONAL BUSINESS COLLEGE OF TRADE, 24½ E. Wash.
Schurr Leonard, watchmaker, John H. Weir, r. 127 N. Davidson
Schurr Margeretha, cook, 229 N. Noble.
Schusler Abel, works Cottrell & Knight, r. 93 N. N. J.
Schusler Conrad, watchman, r. 93 N. N. J.
Schuster Doedore, blacksmith Eagle foundry, bds. 57 E. South
Schuster Frederick, blacksmith, Eagle Machine Works
Schuster Joseph, tailor, r. 521 E. Market
Schut Charles, lab. r. 264 Mass. av.
Schwab Leonhardt, bar tender, William Dell, bds. Union Hall.
Schwan George, brewer, r. 116 Bluff rd.
Schwartz Charles, salesman, Charles Wittenberg, r. 37 W. Wash.
Schwartz Frederick, painter, r. 337 N. Noble
Schwartz Henry, tailor, r. 570 E. Wash.
Schwartz Joseph, peddler, r. 83 Ann
Schwartze Charles A. clk. W. R. Hogshire & Co. 124 N. Ala.
Schwatz Louis, lab. r. 463 N. Ala.
Schwear Christian H. (Schwear & Spier,) r. 576 E. Wash.
Schwear & Spier, (Christian H. Schwear and Fred Spier,) 576 E. Wash.
Schweck William, tailor, bds. 222 N. East
Schweigert Michael, wagon maker, 187 Bluff rd. r. Canal
Schweinberg William, butcher shop, 329 S. Del. r. same
Schweinhart Amos, city expressman, bds. 68 E. St. Mary
Schweinhart Edmund, shoe maker, J. K. Sharpe, r. 68 E. St. Mary
Schweinhart Augustus J. teamster, bds. 68 E. St. Mary
Schwemle John, baker, r. 262 S. Del.
Schwicho Charles, grocer, 179 Bluff rd. r. same
Schwomeyer Charles, (Schwomeyer & Sogemeyer,) r. 339 S. Meridian
Schwomeyer Henry, cooper, 308 N. Noble, r. same
Schwomeyer William, cooper, H. Schwomeyer, r. 313 N. Noble
Schwomeyer & Sogemeyer, (Charles Schwomeyer and Augustus Sogemeyer,) groceries and provisions, 337 and 339 S. Meridian
Schwomeier Charles, grocer, r. 175 Bluff rd.
Schwomier Christian, lab. r. 380 E. Mich.
Scier Philip, carriage maker, S. W. Drew r. 431 E. Vt.
Scott Adam, stone cutter, r. 118 N. East
Scott Almon A. clk. George Holman, r. 171 N. Davidson
Scott Andrew J. (col'd) lab. 642 N. Miss.
SCOTT CYRUS J. (Scott & Page,) r. Oriental House
Scott E J. student, GREGORY'S NATIONAL BUSINESS COLLEGE OF TRADE, 24½ E. Wash.
Scott George W. painter, r. nr. Pearl. bet. S. N. J. and S. Ala.
Scott Harvey B. teamster, r. 222 S. East
Scott Herald W. clk. freight office B. R. R. bds. 287 E. Market
Scott James, [col'd,] servant, 90 N. Miss.
Scott Jeff. K. [Scott & Mitchell,] r. 345 N. Noble
Scott John, clk. C. E. Geisendorff & Co. r. 279 W. Mich.
Scott John, [col'd,] lab. r. 592 N. Miss.
Scott John, stone cutter, bds. Donegal House
Scott John, treas. T. H. & I. R. R. r. Terre Haute
Scott John N. lawyer, over 23 E. Wash. r. 179 N. Ala.
Scott John W. piano maker, r. 19 N. East
Scott Joseph, carpenter, D. Behymer & Co. r. 384 E. Market
Scott Louise A. bds. N. Miss. bet. 1st and 2nd.
Scott Redder, [col'd,] teamster, r. 202 W. 2nd.

Scott Samuel T. local freight agt. T. H. & I. R. R. office T. H. & I. freight depot, La. cor. Tenn, bds. 287 E. Market
Scott Thomas, piano maker, bds. 19 N. East
Scott Thomas, sawyer, bds. 222 S. East
Scott W. H. Osgood, Smith & Co's hub factory, 230 S. Ill.
Scott William, carpenter, r. 415 S. Tenn.
SCOTT & MITCHELLS, [Jeff. K. Scott, John K. Mitchell, and Albert S. Mitchell,] staple and fancy dry goods, retail, 10 W. Wash.
Scott & Nicholson, stone yard, Ky. av. cor. West
SCOTT & PAGE, [Cyrus J. Scott and John Page,] Oriental House, S. Ill. two squares N. Union Depot
Scotton James H. student, N. W. C. University
Scribner Charles, [Scribner & Son,] r. W. Indianapolis
Scribner George, [Scribner & Son,] r. W. Indianapolis
Scribner Samuel, bds. Macy House
Scribner & Son, [George and Charles Scribner,] sarsaparilla mnfrs. National rd. W. Indianapolis
Scrock Leonard, cooper, r. 242 Bluff rd.
Scudder H. M. wid. John, dress maker, 83 N. N. J. r. same
Scudder Michael R. policeman, bds. Snelson House
Scutter Mary L. boarding house, 94 N. Miss. r. same
Seaman Edwin, salesman, W. Sheets, 79 Wash.
Sears Martin, lab. r. 126 Meek
Sears Robert B. night clk. Walker House, bds. 297 W. Wash.
Sears Thomas, lab. r. 118 Meek
SEATON E. A. hatter, 25 N. Penn. r. 25 Gregg
Seaton James A. clk. E. A. Seaton, r. 25 Gregg
Seaton William D. clk. E. A. Seaton, bds. Pyle House
Seay Jeremiah, carpenter, bds. 15 S. Miss.
Seay J. A. carpenter, bds. 15 S. Miss.
Secoy——printer, bds. 73 E. Penn.
Secrest Charles, brick mason and builder, r. S. Ala.
Secrest John, policeman, r. 127 E. McCarty
Secrest Nathan, r. 248 S. Ala.
Secrest Nathan A. r. 36 N. California
Secrist Henry A. confectioner, r. 179 S. Tenn.
Sedgwick James, clk. Mayhew & Branham, bds. Sherman House
SEDGWICK RODERICK, fancy dry goods, 68 N. Ill. r. same
Seehofer Frank, Spiegel, Thoms & Co.
Seel Margaret, wid. George, r. 328 S. Del.
Seele Henry, lab. r. 308 N. Liberty
Seemann Christian, grocery, retail, 613 National rd. r. same
Seep Harman, lab. bds. Mich. rd.
Seep Lachle, baker, Thomson's bakery, bds. 12 S. Meridian
Seger Jonathan M. wagon maker, 178 Ind. av. r. same
Sehurle Frederick, saddler, r. 219 Union
Seibert Hiram, blacksmith, r. 143 S. East
Seibert Samuel M. blacksmith, r. 11 N. Liberty
Seibert Thomas B. bottler, Peabody & Rittenhouse, bds. 11 N. Liberty.
Seibrit Ferdinand, painter, r. Winston bet. N. Y. and Mich.
Seibt Julius, upholsterer, r. E. Wash.
Seidensticker Adolph, real est. agt. 14 S. Del. r. 87 Noble
Seiders William H. supervising agt. Ætna Ins. Co. bds. Sherman House
Seifert Sussana, seamstress, wid. William. r. 9 Peru
Seifreat Christian, chair maker, r. 380 S. West
Seifried Henry, bds. 60 S. Del.
Seigrist S. Rev. pastor, St. Mary's Church, (Catholic,) r. next to church
Seimon Fidel, [Zimmer & Seimon] r. 110 S. Ill.
Seip Phillip G. bar keeper, Chicago House saloon, bds. Chicago House
Seipold Andy, bds. 62 S. Del.
Seiss Michael, tailor, r. 388, E. Market
SEITER KASAMIR, cooper, r. 183 Madison av.
Seitz Charles, confectionery, 112 S. Ill. r. same
Seitz Frederick, propr. Chicago House, 117 S. Ill. r. same
Seldin John S. paper mkr. 297 W. Wash.
Self L. Berry, salesman, Isaac Davis, bds. Pyle House
Selking William, saloon and billiards, 13 E. Wash. r. 235 E. Vt.
Sellers A. J. student, GREGORY'S NATIONAL BUSINESS COLLEGE OF TRADE, 24½ E. Wash.
Sellers Daniel, (Sellers & Wood) bds. 39 Va. av.
SELLERS & WOOD, (Daniel Sellers William D. Wood) harness mkrs. 17 Va. av.
Sells Michael, stock broker, r. 176 S. N. J.
Selman Andrew G. physician, 21 Va. av. r. 214 N. Ala.
Semmons Herman, optician, 43 S. Ill. r. same

AGENTS WANTED

In every County in the State to Sell

THE BURDETT ORGAN.

APPLY TO

J. A. BUTTERFIELD & CO.

Senn H. wid. Morris, r. 398 S. Del.
SENOUR JAMES F. (Daily, Senour & Co. r. 155 N. Tenn.
Senour John, salesman, Hendricks, Edmunds & Co. bds. Spencer House
Senour William, Vinnedge & Jones, 68 S. Meridian
Serger August, clk. Moritz Bro. & Co. r. 50 E. Wash.
Serringenson Joseph, puddler, Indianapolis Rolling Mill Co.
Server Elliott S. cook, Rockwell & Sons, r. 6 La.
Server Franklin, lab. r. 53 Dakotah
Sevens Lona, dress mkr. Perrine & Allen, 36½ E. Wash.
Sewallen Alonzo D. student, N. W. C. University
Seybold Anton, currier, John Fishback, 125 S. Meridian
Seybold James H. marble dealer, 64 E. Market, r. 233 E. Ohio
Seyfriet William, lab. bds. 59 S. Cal.
Shackelford Geo. W. student, BRYANT, STRATTON & Co's COMMERCIAL AND BUSINESS COLLEGE, Blackford's Block
Schackelton Joseph, machinist, r. 204 N. Winston
Schackelton Sallie, folder, Journal Office, bds. 204 Winston
Shadbourn Peter, [col'd] lab. r. N. Miss. bet. 4th and 5th.
Shade Frances Mrs. r. 190 W. Wash.
Shade Mary, servant, Globe House
Shade R. W. salesman, J. H. Baldwin & Co. bds. Pyle House
Shafer Frank. bds. California House
Shaffer Christopher, express wagon driver, bds. Macy House
Shaffer David A. student, BRYANT, STRATTON & Co's COMMERCIAL AND BUSINESS COLLEGE, Blackford's Block
Shaffer George W. painter. J. B. Osgood, bds. 83 N. James
Shaffer Jacob, r. 37 Ind. av.
Shaffer John H. (Shaffer & Vance,) 100 S. Ill.
Shaffer Louisa, wid. Cornelius, r. 232 W. Ga.
Shafler Peter, lab. Frank Wright's brewrey, r. 567 E. St. Clair
Shaffer William, tanner, r. al. bet. 3d and 4th
Shaffer & Vance, (John H. Shaffer and Edward A. Vance,) wooden ware. 100 S. Ill.
Shaler Henry, boiler maker, Washington foundry, r. 129 E. Merrill
Shaler John, bds, 323 S. Penn.
Shaler Joseph, boiler maker, B. R. R. machine shop, r. 40 Lord
Shallenberger Alexander, carpenter, r. 468 N. Del.
Sham Louis, carpenter, r. 465 N. Ala.
Shaneberger David H. receiving clk. Adams' Express Co. r. 455 N. Tenn.
Shank Louis, brick maker, r. 142 Bates
Shank N. O. student, GREGORY'S NATIONAL BUSINESS COLLEGE OF TRADE, 24½ E. Wash.
Shanklin Robert T. student, GREGORY'S NATIONAL BUSINESS COLLEGE OF TRADE, 24½ E. Wash.
Shar Thomas, blacksmith, arsenal, r. nr. arsenal
SHARE GEORGE K. [George K. Share & Co.] r. 24 W. Mich.
SHARE GEORGE K. & CO. [George K. Share and George J. Letchworth.] saddlery, hardware and carriage trimmings, 72 W. Wash.
Sharff Nathan, salesman, Rauh Bros. r. 115 W. South
Sharkey John. lab. bds. E. La. cor. Ala.
Sharkey Martin, lab. bds. E. La. cor. Ala.
Sharland Herbert. clk. W. & H. Glenn. bds. 166 E. Market
Sharp George, cigar mkr. r. Wabash al. bet. Noble and Liberty
Sharp Henry, saloon, 176 E. Wash. r. same
Sharp John S. book keeper, J. K. Sharps. r. 174 Va. av.
Sharp L. W. student, GREGORY'S NATIONAL BUSINESS COLLEGE OF TRADE, 24½ E. Wash.
Sharpe Andrew W. tobacco and cigars, 28 N. Penn. r. ns. Va. av. bet. N. J. and East
Sharpe Calvin L. clk. Andrew W. Sharpe, bds. ns. Va. av. bet. N. J. and East
Sharpe C. S. student, GREGORY'S NATIONAL BUSINESS COLLEGE OF TRADE, 24½ E. Wash.
Sharpe Ebenezer, clk. 49 E. Wash. r. 564 N. Penn.
Sharpe John S. salesman, J. K. Sharpe
SHARPE JOSEPH K. wholesale dealer, leather and shoe findings, r. Mich. rd. nr. deaf and dumb asylum
Sharpe Thomas H. cashier, Indianapolis Branch Banking Co. r. 239 N. Penn.

Sharrer David, carpenter, Sims & Machett. r. 281 Ind. av.
Shartle Ellis, conductor, T. H. & I. R. R. bds. Sherman House
Shannesy Thomas, lab. r. 179 Madison av.
Shaub John, painter, r. 497 N. Ala.
Shaughnessy John, bar keeper, r. 46 Bicking
Shaughnessy John, pud. roller, Indianapolis Rolling Mill Co.
Shaughnessy Patrick, lab. McKernan & Pierce, r. 243 Ky. av.
Shaw Augustus D. switchman B. R. R. r. se. c. La.
SHAW BENJAMIN C. carriage mkr. 26 E. Ga. r. 75 S. Pennsylvania
Shaw C. wks. Cottrell & Knight
Shaw George, porter, Spencer House
Shaw Henry G. carriage mkr. r. 219 Buchanan
Shaw James, (Hamilton & Shaw) bds. Dowden House
Shaw John P. r. 210 Madison av.
Shaw L. mess. United States Ex. Co.
Shaw Richard W. recruiting sergeant, 5 Bates Block, bds. Mo. bet. Market & Ohio
Shawver Alexander, jr., carpenter, r. Broadway bet. Christian av. and Forest Home av.
Shawver Alexander, sr., carpenter, r. Broadway bet. Christian av. and Forest Home av.
Shawver C. J. saddler, r. 297 Ind. av.
Shawver Joseph, saddler, Sulgrove, Reynolds & Co. r. 279 Ind. av.
Shay James, lab. Rolling Mill, r. 345 S. Mo.
Shay John, lab. T. H. & I. R. R. r. Del. bet. South and McCarty
Shay John, hostler, William Hinesley, bds. Beard House
Shay Michael, lab. r. bet. National rd. and Mich.
Shay Patrick, lab. arsenal, r. 169 N. Davidson
Shea Cornelius, lab. r. 105 W. N. Y.
Shea Daniel, hostler, William Ruschhaupt.
Shea James, helper, Indianapolis Rolling Mill Co.
Shea James R. policeman, r. 520 N. Del.
Shea Jane, wid. Dennis, r. Ohio, nr. Railroad
Shea John, lab. r. 333 E. La.
Shea John, lab. r. 162 Meek
Shea Michael, lab. r. 520 N. Del.
Shea Patrick, lab. r. 130 Meek
Shea Thomas, stone cutter, r. Mich. rd. E. city limits
Shea Timothy, lab. r. 5 Bates
Shea Timothy, lab. r. 497 E. Ga.

THOMAS RICKARDS,

Contractor and Builder,

127 East Maryland St.,

INDIANAPOLIS, INDIANA.

Shead Gottleib, carriage maker, S. W. Drew & Co, r. 101 N. Davidson
Sheahey John, lab. 19 Peru
Shearer———driver, Citizens St. R. W.
Shearer Frederick, teamster, r. 161 High
Shearer Louisa, dress maker, 186 W. Wash. r. same
Shearer Michael, lab. r. Wis. nr. Ill.
Shears Sam. bds. California House
Sheear Adam, shoe maker, r. 23 Grant
Sheears Samuel S. hostler, Wood & Hinesley, bds. California House
Sheehan Daniel. lab. r. 227 S. West
Sheehan Timothy T. lab. arsenal, r. nr. arsenal
Sheeks David (McDonald, Roache and Sheeks) bds. Pyle House
Sheenan Dennis. lab. r. 72 Railroad
Sheesley Eli, (Heckman & Sheesley) r. 453 E. Market
Sheets David, grocer, 241 W. McCarty, r. 243 W. McCarty
Sheets Harrison, H. r. 95 N. Penn.
Sheets Isaac J. student at BRYANT, STRATTON & CO'S COMMERCIAL AND BUSINESS COLLEGE, Blackford's Block
Sheets James M. grocer, 175 W. Wash. r. same
SHEETS WILLIAM, paper warehouse and blank books, 79 W. Wash, r. 95 N. Penn.
Shehan Ellen, wid. William, r. al. bet. E. Ga. and Meek
Shelby James, brick mason, arsenal, r. 354 N. R. R.
Shelby Stephen, (col'd) servant, r. 247 N. Tenn.
Sheldon William E. clk. Sherman House, bds. same
Shellcross ———, [col'd] bds 225 N. Miss.
Shellenberger John, r. 298 N. N. J.
Shelley C. H. check recorder, Union Depot
Shelt William W. with Leo. C. Dessar, bds. Bates House
Sheltmeyer C. fireman, C. & I. C. R. R.
Shepard David, policeman, r. 331 N. New Jersey
Shepard James E. clk. J. M. & I. R. R. bds. 274 N. Tenn.

STRINGS,

20 per cent. Lower than any other House.

DEALERS SEND FOR SAMPLES TO

J. A. BUTTERFIELD & CO.,

22 West Washington Street.

Shepard Thomas L. carpenter, r. Ky. av. cor. Merrill
Shepherd James McB. clk. J. P. Meikel, bds. 213 W. Md.
Shepherd Melinda, forewoman, Mrs. E. L. Shepherd, r. N. N. J.
Sheppard Horatio J. r. 31 W. Mich.
Sherrer Phillip L. barber, Vondergotten & Klein, bds. Chicago House.
Sheridan B. C. Mrs. pastry cook, Bates House
Sheridan Bridget chambermaid, Bates House
Sheridan Hannah, chambermaid. Bates House
Sheridan House, 127 S. Ill.
Sheridan John, teamster, r. 779 N. Miss.
Sherlock Charles, porter, Bates House
Sherman Gustavus, r. 258 N. Penn.
Sherman Henry, fireman, C. & I. C. R. R. bds. 58 Benton
Sherman House, op. Union Depot
Sherman Paul, harness maker, r. 62 Ind. av.
Sherman William, lab. r. 148 Bluff rd.
Sherrer Mago, wid. John, r. 446 Ind. av.
Shertle E. Y. conductor, T. H. R. R.
SHERWOOD LYMAN Q. especial agt. for Russel's reapers and mowers, for the Southwest, E. end Union Depot, r. 81 2nd
Sherwood William B. mess. Adam's Express Company, 12 E. Wash.
Sherwood W. H. wid. house keeper, Indiana Female College, Meridian sw. cor. N. Y.
Shessele John, lab. bds. 340 Madison av.
Shields Cain, lab. r. N. J. nw. corner Sinker
Shields Esther, (col'd) wid. Aaron, r. N. Miss. bet. 3d and 4th
Shields Patrick, hostler, r. 134 W. Mich.
Shields Robert, blacksmith, Chandler & Taylor, r. Douglas
Shields Robert, stock dealer, bds. Spencer House
Shiffer Otho. supt. C. E. Geisendorff & Co. woolen factory, bds. 405 W. Wash.
Shildemeier Christian, machinist, bds. 142 Wash.
Shildmire Christian, fireman, C. & I. C. R. R. r. 195 Meek
Shilling Charles, lab. C. & I. C. R. R. freight depot
Shilling Robert W. trunk maker, Martin & Burton, r. 126 W. Mich.
Shilling W. E. student, BRYANT, STRATTON & Co's COMMERCIAL AND BUSINESS COLLEGE, Blackford's Block
Shillinger Christ, blacksmith, bds. 167 Spring
Shillinger George, jr. bds. 167 Spring
Shimer Caleb, (Shimer & Heim.) r. 215 S. Union
SHIMER & HEIM, (Caleb Shimer and John Heim,) flour and feed, 149 E. Wash.
Shindler Oscar, clk. r. 173 E. Wash.
Shindler Robert, clk. r. 173 E. Wash.
Shipley D. L. student, GREGORY'S NATIONAL BUSINESS COLLEGE OF TRADE, 24½ E. Wash.
Shipley George G. heater, r. 181 S. Tenn.
Shipp James A. stone cutter, bds. 74 N. Penn.
Shipp Joseph P. (Pee, Conduitt & Co.) r. Thorntown, Indiana
Shipp Samuel M. book keeper. Talbot, Rickard & Co. bds. Sherman House
Shipp S. W. bds. Snelson House
Shippy John, policeman
Shirley S. W. student, BRYANT, STRATTON & Co's COMMERCIAL AND BUSINESS COLLEGE, Blackford's Block
Shirrer John, student. BRYANT, STRATTON & Co's. COMMERCIAL AND BUSINESS COLLEGE, Blackford's Block.
Shittmier Charles, drayman. r. 39 Peru
Shiveleen A. r. 304 E. Wash.
Shivers Wm. W. lab. r. 412 S. Ill.
Shlodzaguer Valentine, cabinet mkr. r. c. Davidson and N. Y.
Shlotzhauer Adam, cabinet mkr. r. sw. c. Liberty and Mich.
Shmitt Leopold, turner, r. Bluff rd. nr. McCarty
Shnabel John, r. 512 N. Tenn.
Shockrow Patrick, lab. r. 579 Maple
Shoecraft Silas, (col'd) barber, r. 67 Eddy
Shoemaker Fred, agt. r. 30 N. East
Shoemaker George F. clk. bds. 145 E. Wash.
Shoemaker J. P. student, GREGORY'S NATIONAL BUSINESS COLLEGE OF TRADE, 24½ E. Wash.
Shoemaker John F. cab. mkr. r. 293 E. Ohio
Shoemaker O. student, BRYANT, STRATTON & Co's COMMERCIAL AND BUSINESS COLLEGE, Blackford's Block, r. 144 N. Tenn.

Shofer Sophia Mrs. r. 338 S. Ala.
Shoff Thomas A. lab. r. L. R. R. bet. 8th and 9th
Shoffner David A. r. 301 W. Market
Shoffner John, carpenter, r. 301 W. Market
Sholes Lyman baggage master, Union Depot. r. 237 S. Meridian
Sholte Henry, flagman, Union Depot
Sholtz Wm. H. student, BRYANT, STRATTON & Co's COMMERCIAL AND BUSINESS COLLEGE, Blackford's Block.
Shook John H. lab. r. 127 S. N. J. rear building
Shoren Nicholas, carpenter, 317 N. Davidson
Short Hiram N. law student, Ketchum & Mitchell, bds. 247 W. N. Y.
Short John, raker, rolling mill, bds. 412 S. Ill.
Short John, teamster. r. 241 Union
Short Luther, student, N. W. C. University
Short Peter, city R. R. conductor, bds. Snelson House
Short William H. trav. agt. bds. Snelson House
Shortle Ellis, conductor, T. H. R. R. r. 130 N. Ill.
Shortridge A. C. sup't City Schools, Office, Vinton's Block
Shortridge Andrew F. collector, 198 N. Ill.
Shover James E. (Shover & Christian) bds. c. Penn. and North
Shover & Christian, (James E. Shover and William F. Christian) carpenters and builders, 278 N. Del.
Shovie Frederick, lab. r. I. & C. R. R. shops
Shovie Jacob, wiper, I. & C. R. R. shops
Showalter Samuel, r. 258 Ind. av.
Showley Jacob, lab. bds. 142 S. East
Shrader Frederick, 322 N. Noble
Shrader Wood, student, BRYANT, STRATTON & Co's. COMMERCIAL AND BUSINESS COLLEGE, Blackford's Block
Shramm Charles, bookkeeper, r 223 E. Vt.
Shroer William, piano maker, r. 260 S. Ala.
Shuab Jacob, barkeeper, bds. 351 Madison av.
Shubert George, teamster, bds. 328 N. West
Shuble Ferdinand, carpenter, r. 222 P. R. R.
Shue John, engineer, D. Root & Co's machine shop.
Shuepert August, puddler, Indianapolis Rolling mill
Shugart John N. driver, St. R. W. bds. Sheridan House
Shugrue Julia, wid. B. r. 96 Railroad
Shuh John, engineer, D. Root & Co. r. Va. av. c. Noble
Shulmier Jacob, r. 343 N. N. J.
Shulmyre Louis, clk. Stewart & Morgan, 40 E. Wash.
Shultz——brick mason, bds. 182 S. Meridian
Shultz John, moulder, D. Root & Co's machine works
Shultz John H. student, BRYANT, STRATTON & Co's COMMERCIAL AND BUSINESS COLLEGE, Blackford's Block
Shultz Michael R. Sherman House barber shop, under Sherman House, r. 76 La.
Shulz Henry, cigar manufacturer, rear 112 Va. av. r. 176 S. Del.
Shulz Henry, moulder, Sinker & Co. bds. 182 S. Meridian
Shuman Joseph, shoe maker, 251 S. Noble, r. same
Shurley John W. student, BRYANT, STRATTON & Co's COMMERCIAL AND BUSINESS COLLEGE, Blackford's Block
SHURTLEFF NATHANIEL (Shurtleff & Macauley and Gazette Co.) bds. 320 N. Ill.
SHURTLEFF & MACAULEY, (Nathaniel Shurtleff, and Daniel Macauley) publishers, stationers, and book binders, 13 W. Md.
Shut Felix, cigar maker, bds. 176 S. Del.
Shute Alfred, dealer in cigars and tobacco. 14 N. Penn. r. 338 W. Wash.
Shutts John, student, BRYANT, STRATTON & Co's. COMMERCIAL AND BUSINESS COLLEGE, Blackford's Block
Shwears S. bds. California House
Sibbald Frederick, clk. bds. Palmer House
SICKLES WILLIAM W. REV. r. 351 N. East
Siddall James, physician, 166 Va. av. r. 227 E. La.
Sides David T. lab. Osgood & Smith, bds. 35 Fletcher av.
Sidney Clark, barber, (col'd) C. Pearson, bds. 325 E. Wash.
Sidow Adolph, gunsmith, Christian Beck, bds. 117 N. Ill.
Siebert David, blacksmith, r. 205 E. Market
Siebert Hiram, blacksmith, r. 143 S. East
Siebolt Harmon, prestidigitatuer, bds. 65 S. East
Siebt Julius, upholster. r. — E. Wash.
Siedle Gugelbert, gunsmith, State Armory, r. 185 N. Noble
Siefeldt Michael, r. 130 W. N. Y.

MUSICAL INSTRUMENTS,
STRINGS & MUSIC,
—AT—
J. A. BUTTERFIELD & CO.'S
22 WEST WASHINGTON ST.

Siefert A. butcher, r. 311 E. St. Clair
Siegrist Simeon. Rev. pastor St. Mary's church, r. 75 E. Md.
SIERSDORFER LOUIS, manfr. and dealer, boots and shoes, 41 W. Wash. r. 187 Va. av.
Sies Amanda Miss, seamstress, r. 170 N. Davidson
Siete Frederick, harness mkr. Sulgrove & Reynolds, r. 157 N. Winston
Siff Emma, servant, 430 Va. av.
Silver Carrie, milliner, Catlin & Gardner, 46 W. Wash.
Silverman H. clk. bds. Concordia House
Silverman Nathan, clk. Hays, Rosenthal & Co. bds. Concordia House
Silvers Emma, milliner, M. J. Goodman, r. W. Wash. nr. N. West
Silvers William, coach smith. r. 223 W. Wash.
Silvers William, blacksmith, S. W. Drew & Co. r. 137 W. Wash.
Silvey Marion, (col'd) lab. bds. 142 Bates
Simmelink John, varnisher, r. cor. Liberty & Ohio
Simmelink William, carpenter, r. 299 E. Ohio
Simmonds Lewis D. carpenter, r. 372 S. West
Simmons — bds. 185 W. Md
Simms Charles, (col'd) hostler, W. E. Wood, Court, bet, Penn. and Del.
Simon Andrew, agt. American Horse Insurance and Detective Co. r. 7 Ellsworth
Simon Andrew F. porter, Holland, Ostermeyer & Co. r. Mich. rd. E. of city
Simon Charles, carpenter, r. Broadway bet. Cherry and Christian av.
Simon Christ. lab. r. 263 N. Noble
Simon Frederick, grocery, 188 N. Noble. r. same
Simon Jean P. (Frenzell, Well & Co.] r. E. Wash. nr. Benton
Simon Peter, currier, r. 375 S. Ill.
Simon Solomon, (cold'] blacksmith, bds. N. West
Simons Henry, carpenter, bds. 32 E. Ohio
Simonson John, General, U. S. A. bds. 109 Va. av.
Simpson Charles, bar keeper at Varieties, r. 671 N. Spring
Simpson James, works E. L. & E. B. Noel
Simpson James P. carpenter, r. 456 E. Ga.
Simpson Jeptha E. clk. bds. 521 N. Ill.
Simpson John, [M. Simpson & Co.] bds. S. Del. bet. South and Merrill
Simpson John E. Gen. Supt's clk. T. H. & I. R. R. Co. bds. Sherman House
Simpson Levina wid. Oliver, boarding house, 35 Ind. av. r. same
SIMPSON MATHEW [M. Simpson & Co. r. 263 S. Del.
Simpson Mary, wid. William, r. 151 Pine
SIMPSON M. & CO. [Mathew and John Simpson,] grocers, South cor. S. Del.
Simpson Nicholas, grocer, 235 S. Del. r. same
Simpson Richard, flour and feed store, 18 Pearl, r. 325 S. Del.
Sims John. [Sims & Machett,] r. 25 W. St. Clair
Sims Mack. roofer, bds. 423 N. Miss.
SIMS & MACHETT. [John Sims and Robert M. Machett,] carpenters and builders, Fayette, bet. North and St. Clair
Sinco W. [col'd] lab. r. 385 N. N. J.
Sindlinger Godfrey, butcher, 194 S. Ill. r. same
Sinder F. student, GREGORY'S NATIONAL BUSINESS COLLEGE OF TRADE, 24½ E. Wash.
Singel Abdon, wine bottler, Louis Lang, r. 182 S. Meridian
SINGER MAUFACTURING CO. sewing machines, Merritt J. Oatman, agt. 48 E. Wash.
Singleton William, (col'd) whitewasher, r. 131 N. Bright
Sink Frank, hostler, J. H. Harris, bds. Pearl cor. Miss.
Sink Lewis C. lab. bds. 12 Cal.
SINKER ALFRED T. book keeper, Sinker & Co. r. 84 W. Vt.
Sinker E. T. (Sinker & Co.) r. 84 W. Vt.
SINKER & CO. (E. T. Sinker, Daniel Yandes and William Allen.) machine foundry, 125 S. Penn.
Sinkes James M. carpenter, r. N. Tenn. nr. 6th
Sinking Fund. W. H. Talbott pres. cor. Penn. and Va. av.
Sinks George L. (Sinks & Rude,) 415 W. Wash.
Sinks Mary Ann, wid. John, r. 326 W. Md.
Sinks Mary W. wid, Jacob, r. 251 E. McCarty

Blank Books for Merchants at Shurtleff & Macauley's,

Sinks & Rude, (George L. Sinks and John S. Rude,) grocers, 415 W. Wash.
Sinnissippi Fire Insurance Company, 35 E. Market
Sipe John, conductor, B. R. R.
Sipe Julius, upholsterer, bds. rear 231 E. Market
Sipe Samuel A. J. conductor, B. R. R. bds. Sherman House
Sipp Charles, machinist, Chandler & Taylor, r. 512 N. Miss.
Sires Nettie Mrs. r. 173 Bates
Sirp Minnie, servant, 182 Madison av.
Sischo Isaac, conductor, C. & I. R. R.
Sisco Henry C. turner, r. 59 Eddy
Sixth Ward School House, Penn. bet. South and Merrill
Skating Park, bet. S. Mo. and Tenn. nr. Rolling Mill
SKILLEN JAMES, proprietor Ætna Mills, r. 48 N. West
Skillen William M. Ætna Mills, bds. 348 W. Wash.
Skillen William M. student, BRYANT, STRATTON & CO'S COMMERCIAL AND BUSINESS COLLEGE, Blackford's Block.
Skillman Samuel, teamster, r. 431 E. St. Clair
Skinner Eli E. tailor, r. 124 6th
Skinner William H. railroader, r. 93 S. Noble
SLACK ALFRED H. (Slack & Teneyck,) r. 58 N. Ill.
Slack Anthony T. machinist, bds. 136 N. Tenn.
SLACK & TENEYCK, (Alfred H. Slack and Jeremiah Teneyck,) Fancy goods and notions, 58 N. Ill.
Slair Christ, shoe maker, 128 Fort Wayne av. r. same
Slate Benjamin F. works McCord & Wheatley, r. 215 Coburn
Slater Hiram C. machinist, Indianapolis Agricultural works, r. 441 E St. Clair
Slatter Charles C. carpenter, r. 277 Ind. av.
Slatter James O. carpenter, r. 379 E. Ga.
Slaughter James L. Sherman House, bds. same
Slaughter John W. carpenter, r. 41 Grant
Slaws George, (col'd) express wagon, r. Cal. bet. Mich. and North
Sleeper George, clk. bds. Globe House
Sloan George W. (Browning & Sloan,) r. 496 N. Meridian
Sloan John, (Sloan & Woolen,) r. 230 N. Tenn.
Sloan John O. sec. Great Western Horse Insurance Company, Vinton's Block, r. Decatur, Illinois
Sloan Margaret, milliner, Dunn & Frame, bds. S. Ill. cor. W. Ohio
Sloan Robert, r. 230 N. Tenn.
Sloan Samuel, carpenter, r. 317 Ind. av.
Sloan & Woolen, (John Sloan and William Woolen,) furniture dealers, factory 251 S. Penn. sales room, 57 W. Wash.
Sloan William G. r. 142 Bates
Sloane Edward W. supt. American Express Company, r. 451 N. Tenn.
Sloane James K. carpenter, r. 330 Ind. av.
Sloane Lima H. wid. Alfred, r. 29 School
Sloane Mary L. Miss, r. 29 School
Slocum L. C. student, BRYANT, STRATTON, & CO'S COMMERCIAL AND BUSINESS COLLEGE, Blackford's Block.
Sloiniger John, carpenter, r. 432 E. Ga.
Sloiniger John, machine hand, Warren Tate's factory
Slusher Henry, peddler, 329 W. Market
Small Abe, printer, Journal Office, bds. Ga.
Small David, carpenter, r. 89 Jackson
Small Elizabeth, wid. Rody A. r. 88 Mich.
Small Gilbert Rev. pastor United Presbyterian Church, 110 N. Del.
Small Henry, tailor, 8 E. Wash. r. 81 N. Liberty
Small Jerome N. engineer, I. & C. R. R. bds. 88 Mich. rd.
Small S. A. printer, r. 24 W. Ga.
Small William H. traveling agt. r. 140 E. St. Joseph
Smallholtz John, lab. r. 66 Noble
Smallwood Elizabeth, wid. James, r. 121 N. Noble
Smallwood Hazel T. student, BRYANT, STRATTON & CO'S COMMERCIAL AND BUSINESS COLLEGE, Blackford's Block
Smart G. W. auctioneer, r. 30 N. N. J.
Smelser Franklin (J. W. Smelser & Bro.) bds. 243 N. East
SMELSER JAMES W. (J. W. Smelser & Bro.) r. 243 N. East
SMELSER J. W. & BRO. (James W. Smelser and Franklin Smelser) drugs, 212 E. Wash.
Smith——, clerk, bds. 73 N. Ill.
Smith A. student, GREGORY'S NATIONAL BUSINESS COLLEGE OF TRADE, 24½ E. Wash.
SMITH ABRAHAM E. Chief editor Indianapolis Daily Evening Gazette, bds. Pyle House
Smith Albert, r. 432 Huron
Smith Albert M. teacher of mathematics, BRYANT, STRATTON & CO'S COMMERCIAL AND BUSINESS COLLEGE, bds. 2 Ind. av.

THE MUSICAL VISITOR.

CHEAPEST AND BEST

MUSICAL MONTHLY

YET PUBLISHED.

Only Fifty Cents a Year.

SPECIMEN COPIES FREE.

Address: J. A. BUTTERFIELD & CO.,
Indianapolis, Indiana.

Smith Alexander, porter, Little's Hotel, bds. same
Smith Andrew, conductor, P. & I. R. R. bds. Sherman House
Smith Andrew, engineer, P. R. R. r. 96 Bates
Smith Annie Miss, dress maker, r. 32 S. Ill.
Smith Athlick, (Smith & Heywood,) prof. of music, r. 146 Buchanan
Smith August, butcher, 221 Mass. av.
Smith Aurelius, printer, Downey & Brouse, 27 S. Meridian, r. 79 N. Ala.
Smith Barbara, (col'd) wid. Alfred, r. Elizabeth se. City Hospital
Smith Benjamin F. plasterer, r. Ill. nr. Wilkens
Smith Benjamin W. engineer, I. & J. R. R. r. 301 S. East
Smith Butler K. (Smith & Harlan) bds. 173 Mass. av.
Smith B. F. student, GREGORY'S NATIONAL BUSINESS COLLEGE OF TRADE, 24½ E. Wash.
Smith C. B. student, GREGORY'S NATIONAL BUSINESS COLLEGE OF TRADE, 24½ E. Wash.
Smith Charles, agt. bds. 78 S. Ill.
Smith Charles, butcher, 221 Mass. av.
Smith Charles (col'd) lab. r. L. R. R. bet. 1st and 2d
Smith Charles, conductor, T. H. R. R. bds. 11 S. Meridian
Smith Charles, roller, rolling mill, r. 251 S. Miss.
Smith Charles B. clk. 17 W. Wash.
Smith Charles S. student, N. W. C. University
Smith Charles W. general freight agt. C. & I. C. R. R. r. 356 Ala.
Smith Christian r. Dacotah
Smith Christian, [Smith, Ittenbach & Co.] r. 131 Stevens
Smith Cicero, student, GREGORY'S NATIONAL BUSINESS COLLEGE OF TRADE, 24½ E. Wash.
Smith C. R. lab. Osgood, Smith & Co's hub factory, 230 S. Ill.
Smith Collins H. carpenter, r. 74 E. Lockerbie
Smith Columbus, [col'd] lab. r. Elizabeth se. City Hospital
Smith Cyrus, insurance agt. bds. 14 S. Miss.
SMITH CYRUS M. principal BRYANT, STRATTON & CO'S COMMERCIAL AND BUSINESS COLLEGE, bds. 2 Ind. av.
Smith Daniel C. carpenter, r. 177 Fort Wayne av.
Smith Ebenezer, r. 132 N. Tenn.
Smith Ebenezer, with M. Strong, bds. 213 N. Penn.
Smith Ellen, wid. Michael, r. 209 Buchanan
Smith Ellen, wid. Washington, r. 171 S. Ala.
Smith Eli, bill poster, bds. 272 W. Md.
Smith Elizabeth, servant, 11 E. South
Smith Fanny, wid. William, r. 382 S. West
SMITH F. E. & CO. retail grocers and oyster dealers, 9 and 11 N. Ill.
Smith F. H. student BRYANT, STRATTON & CO'S COMMERCIAL AND BUSINESS COLLEGE, Blackford's Block.
Smith Francis, puddler, Rolling Mill, r. 368 S. Tenn.
Smith Frank, [Spann & Smith,] r. 3rd nw. cor. Tenn.
Smith Frank E. [F. E. Smith & Co.] r. 372 W. N. Y.
Smith Frank P. grocery 151 W. Wash. boarding house 14 S. Miss. r. same
Smith Fred. A. r. 172 N. Meridian
Smith Frederick, grocer, 200 N. Miss. r. 468 N. Tenn.
Smith Frederick, blacksmith, McCarty cor. Water
Smith Fuller, carriage maker, B. C. Shaw, r. 82 N. James
SMITH FULLER, dealer in oysters, fish and game, 28 Va. av.
Smith George, [col'd] lab. bds. Howard bet. 2nd and 3rd
Smith George, lab. arsenal, r. 220 Railroad
Smith George C. student, N. W. C. University
Smith George T. clk. Merrill & Co. bds. 229 N. N. J.
Smith George W. B. printer, r. 104 Mass. av.
Smith Harriet, wid. William, r. 467 S. Ill.
Smith Harry C. conductor, Street R. W. bds. 100 S. Ill.
Smith Harry H. H. r. 15 Hosbrook
Smith H. B. lab. Osgood, Smith & Co's hub factory, 230 S. Ill.
Smith H. C. paient right agt. bds. 74 N. Penn.
Smith Henry, butcher, r. 225 N. Noble
Smith Henry, lab. B. R. R. depot, r. 230 N. Noble

Smith Henry B. agt. I. P. & C. R. R. bds. 1st bet. Ill. and Meridian
Smith Henry C. telegraph operator, bds. 301 Merrill
Smith Hermann, clk. J. Helm, r. 242 N. Liberty
Smith Hiram, [col'd] lab. bds. 344 Ind. av.
Smith Horace, farmer, r. 296 W. N. Y.
Smith Horace, wheelwright, bds. 74 N. Penn.
Smith Hubert H. carpenter, r. 42 Forest av.
Smith Hugh H. boot maker, Joseph Wert, r. 49 N. Ala.
Smith Isaac, [col'd] white washer, r. 125 N. Cal.
Smith Isaac, pedler, r. 438 S. Ill.
Smith Isaac P. book keeper, Alexis T. Coquillard
Smith, Ittenbach & Co. [Christian Smith, Gerhard Ittenbach and Frank Ittenbach,] stone cutters, S. Penn. cor. Merrill
Smith Jacob, book binder, Shurtleff & Macauley
Smith Jacob, cigar maker, L. Young, r. 42 Rose
Smith Jacob, [col'd] teamster, r. 102 N. Howard
Smith Jacob, dying and cleaning, 32 Ky. av. r. same
Smith James, r. 35 N. East
Smith James, clk. John Jordon, 86 James
Smith James, [col'd] waiter Bates House
Smith James, jr. carpenter, bds. 86 James
Smith James, railroader, r. 317 Ind. av.
Smith James, tanner, J. Fishback, r. Mich. rd. nr, toll gate
Smith James B. brick mason, N. Miss. bet. 1st and 2nd
Smith James B. lab. Hamlin & Jones, r. 177 Mass. av.
Smith James C. carpenter, r. 199 E. Wash.
Smith James F. planer, McCord & Wheatley, r. 57 Harrison
Smith James G. r. 169 N. Noble
Smith James H. V. clk. Merrill & Co. r. 225 S. N. J.
Smith James J. r. 194 N. Ill.
Smith James S. painter, r. McCarty, bet. Greer and Beaty
Smith Jane, 16 Hosbrook
Smith Jason W. engineer, F. P. Rush, r. 68 S. Noble
Smith Jasper, lab. r. 526 S. Ill.
Smith Jennie, servant, 67 Madison av.
Smith Jesse, engineer, r. 68 S. Noble
Smith J. Johnson, r. 194 N. Ill.
Smith John, r. 62 Bates

THOMAS RICKARDS,

Carpenter and Jobbing,

127 *East Maryland St.*,

INDIANAPOLIS, INDIANA.

Smith John, carpenter, r. 44 Harris, se. City Hospital
Smith John (col'd) waiter, Bates House
Smith John, hostler, Citizens St. R. W. stables
Smith John, lab. r. bet. Walnut and St. Clair
Smith John, shoe maker, r. 69 N. Bright
Smith John C. carpenter and joiner, Helwig, Roberts & Co. r. 86 James
Smith John C. conductor, I. & C. R. R.
Smith John C. Rev. r. 229 N. N. J.
Smith John C. student, N. W. C. University
Smith John G. blacksmith, r. 162 N. N. J.
Smith John J. butcher, r. ss. National rd. E. city limits
Smith John L. R. catcher, Indianapolis Rolling Mill Co.
Smith John W. lab. r. 62 Bates
Smith John W. salesman, Stiles, Fahnley & McCrea, r. 61 S. Noble
Smith Johnson, (col'd) lab. bds. 177 W. 2d
Smith Jonathan, printer, Journal Office, r. Ga. bet. Ill. and Meridian
Smith Jordan, (col'd) lab. r. 67 Hosbrook
Smith Joseph, cigar maker, r. 42 Rose
Smith Joseph, fruit stand, cor. Meridian and Wash. r. Vinton's blk.
Smith Joseph, machinist, r. 34 Elm.
Smith Joseph, works Osgood Smith & Co's. hub factory 230 S. Ill.
Smith Joseph J. lab. r. 44 Harris se. city hospital
Smith Joseph W. [Smith & Foster,] 76 N. N. J.
Smith Josiah, saddler, r. 385 W. N. Y.
Smith J. Wesley, clk. John Furnas & Co. bds. Pattison House
Smith Julius H. C [Smith & Johns,] r. al. bet. Ill. and Meridian, Pratt and St. Clair
Smith Lawrence, porter, 72 N. Davidson
Smith Lewis, lab. r. 344 Ind. av.
Smith Lucinda, wid. Rollin, r. 9 Elizabeth
Smith M. Osgood, Smith & Co's. hub factory, 230 S. Ill.
Smith Margaret, [col'd] wid. Elijah, r. 65 Ash

EXAMINE THE

CYCLOID PIANOS

AT

BUTTERFIELD & CO.'S,

22 West Washington Street.

Smith Margaret, Mrs. r. 203 Mass. av.
Smith Mary Ann. wid, Joseph, r. 302 W. Wash.
Smith Mary, wid. Joseph, r. 41 Ellen.
Smith Maria, [col'd] servant 74 E. Mich.
Smith Mattie Mrs. clk. J. W. Hess & Co. r. Del. nr. Wash.
Smith Nathan, currier. J. K. Sharpe
Smith Oscar M. clk. A. F. Noble, r. 79 N. Ala.
Smith Patrick, timekeeper, Indianapolis Rolling Mill Co. r. 177 S. Tenn.
Smith Perry C. conductor, St. R. W. bds. Neiman House
Smith Peter, carpenter, r. 394 E. Market
Smith Phillip, [Smith & Stetter,] r. 74 Mass. av.
Smith Robert, student, N. W. C. University
Smith Robert, liquor dealer, 195 E. Wash.
Smith Robert L. trunkmaker, bds. 385 W. N. Y.
Smith Samuel, [col'd] lab. r. Mo. bet. N. Y. and Vt
SMITH SAMUEL F. (Osgood, Smith & Co.) bds. 97 Md.
Smith Samuel S. driver St. cars, r. 171 S. Ala.
Smith Sarah A. Mrs. milliner, r. 37 Vinton
SMITH SIDNEY, actor, Metropolitan Theatre
Smith Sophia, dressmaker, r. 148 Pratt.
Smith Sophia. wid. James, r. 24 Lord.
Smith Stephen, r. 162 N. Miss.
Smith Squire, lumber dealer, r. 283 W. Mich.
Smith Thomas, lab. Indianapolis Rolling Mill
Smith Thomas E. salesman, Tarlton & Vinnedge, bds. Macy House
SMITH THOMAS O. prest. Great Western Horse Insurance Company, Vinton blk. r. Decatur Ill.
Smith Thomas W. shoe mkr. Ind. av. nr. cor. North, r. 23 Fayette
Smith Walter S. student, N. W. C. University
Smith Warren, lab. bds. 170 N. Winston
Smith Watt J. lawyer, r. 296 W. N. Y.
Smith Widow, r. 57 Dacotah
Smith William, r. 96 S. East
Smith William, butcher, 221 Mass. av.
Smith William, conductor, I. & C. R. R.
Smith William, (C. L. Turner & Co.) r. 97 N. Del.
SMITH WILLIAM, (Roll & Smith) r. Ohio cor. Del.
Smith William, driver, Citizens St. R. W.
Smith William, r. Camp, nr. St. Clair
Smith William, flagman, bds. Globe House
Smith William, lab. r. 24 Lord
Smith William, wagon mkr. r. 96 S. East
SMITH WILLIAM A. proprietor. Sheridan House, 125, 127 and 129 S. Ill. r. same
Smith William C. student, BRYANT, STRATTON & CO'S. COMMERCIAL AND BUSINESS COLLEGE, Blackford's Block
Smith William E. (Gazette Co.) bds. Pyle House
Smith William H. book keeper, Mooney & Co. r. 162 N. N. J.
Smith William H. book binder, Shurtleff & Macauley, bds 162 N. Miss.
Smith W. J. painter, bds. 385 W. N. Y.
SMITH WILLIAM P. Dept. County Surveyor, 43½ E. Wash. bds. 137 Mass. av.
Smith W. P. student, GREGORY'S NATIONAL BUSINESS COLLEGE OF TRADE, 24½ E. Wash.
Smith William Q. r. 180 N. East
Smith William Q. wheelright, bds. 74 N. Penn.
Smith William S. r. 619 N. Ill.
Smith William W. r. 203 W. South
SMITH & FOSTER, (Joseph W. Smith and Wallace Foster) gents' furnishing goods, 27 N. Penn.
Smith & Harlan, [Butler K. Smith and George Harlan,] grocery and dry goods, 199 Mass. av.
Smith & Heywood, [Athlick Smith and Julius E. Heywood,] prof. dancing, Morrison's Block.
Smith & Johns, [Julius H. C. Smith and Samuel E. Johns,] book binders and blank book manfrs. 11 S. Meridian
Smith & Stetter, [Philip Smith and John Stetter,] shoes, 74 Mass. av.
Smither Henry C. clk. r. 368 N. Miss.
Smither John, r. 184 N. Tenn.
Smither John W. boarding house, 164 W. Md. r. same
Smither Robert G. student, Purdy's College, r. 164 W. Md.
Smither Theodore F. mail agt. C. & I. R. R. bds. 164 W. Md.

Smither Theodore F. student, GREGORY'S NATIONAL BUSINESS COLLEGE OF TRADE, 24½ E. Wash.
Smithers James W. [Parrott & Smithers.] 126 Va. av.
Smithers William, baker, r. 126 Va. av.
Smithkamp William, school teacher r. 330 S. Ala.
SMITHMYER JOHN L. architect and U. S. patent agt. 4 Vinton's Block op. P. O. r. 31 W. Ohio
Smithson Isaac, lab. r. W. Indianapolis
SMOCK GEORGE W. [Smock & Bro.] r. 30 N. N. J.
Smock Marcellas L. J. delivery clk. American and U. S. Express Companies, r. 209 Va. av.
Smock Nancy, wid. Mathew, r. 81 Huron
Smock Peter, book keeper, G. & S. J. Smock, r. 209 Va. av.
Smock Richard M. deputy clk. Marion county, r. 219 Va. av.
Smock Samuel J. [Smock & Bro.] bds. 229 Va. av.
Smock Sarah C. Miss, bds. 219 Va. av.
Smock William C. clk. Marion county, r. 230 E. Vt.
SMOCK & BRO. [Samuel J. and George W. Smock,] auction and commission, 82 E. Wash.
Smocker Lewis, bds. 253 N. Noble
Snachinger Jacob, stone cutter, arsenal r. 518 E. Wash.
SNAPP ABIGAIL, hair braiding, 69 W. N. Y. r. same
Snapp Sarah E. dress maker, r. 69 W. N. Y.
Snavely David H. carpenter, r. 50 Ellsworth
Sneider Conrad, lab. city brewery, 67 Wyoming
Sneider Flora, milliner, bds. 63 E. Wash.
Sneider Frederick, saddler, bds. 261 S. Penn.
Snell Arthur W. bds. 92 Broadway
Snell Susan, [col'd] wid. Stephen, r. N. Miss. bet. 4th and 5th
SNELSON JOHN A. proprietor Snelson House, 41 W. Md.
Snider Abbie H. r. 45 Fletcher av.
Snider Alonzo A. C. teamster, r. 45 Fletcher av.
Snider Andrew J. clk. Snider & Bro. bds. 156 Huron
Snider Charles, grocer, 399 N. Ill. r. 444 N. Meridian
Snider Charles D. (Snider & Bro.) r. 213 N. Liberty
Snider D. W. farmer, r. 213 N. Liberty
Snider Elizabeth, r. 45 Fletcher av.
Snider George W. bookkeeper, Anderson, Bullock & Starrett, bds. 171 Jackson
Snider George W. student, BRYANT, STRATTON & Co's COMMERCIAL AND BUSINESS COLLEGE, Blackford's Block
Snider Henry, blacksmith, r. N. Ill.
Snider Jackson, clk. Snider & Bro. bds. 213 N. Liberty
Snider Jacob, shoemaker, r. 121 E. Ohio
Snider James A. W. (Snider & Bro.) r. se. end Va. av.
Snider James, gardener, r. 45 Fletcher av.
Snider John, lab. bds 142 Bates
Snider Leonard, trimmer, Charles Williams, bds. 37 Ky. av.
Snider Nicholas, stone mason, r. 31 Buchanan
SNIDER WILLIAM H. druggist, Noble. cor. Va. av. r. same
SNIDER & BRO. [James A. W. and Charles D. Snider,] groceries and feed. 380 Va. av.
Snively Rufus J. conductor, C. & I. C. R. R. bds. Sherman House.
Snoddy James, school teacher, bds. 297 W. Wash.
Snow William S. machinist, D. Behymer & Co. r. 370 E. N. Y.
Snyder Adam, [Long, Snyder & Co.] r. Dayton, Ohio.
Snyder Adam, butcher, bds. W. Indianapolis
Snyder Adam, lab. Root & Co. r. 106 St. Mary
Snyder Charles W. (L. G. Kerns & Co.) bds. 444 N. Meridian
Snyder Charles W. student, BRYANT STRATTON & Co's COMMERCIAL AND BUSINESS COLLEGE, Blackford's Block.
Snyder Christopher, clk. Metzner & Co. bds. 106 St. Mary
SNYDER DAVID E. cashier, Indiana National Bank, r. 454 N. Tenn.
Snyder F. N. machinist, bds. 416 S. Tenn.
Snyder Joseph, baker, bds. 180 S. Ill.
Snyder Peter, lab. r. 127 E. St. Mary
SOARDS L. Agt. EDWARDS & BOYD, 16½ E. WASH. bds. Sherman House
Sobey Charles, carpenter, bds. 231 N. Davidson
Sobey Henry, chair maker, bds. 231 N. Davidson
Socks John P. cooper, r. cor. Cal. and Md.
Socwell Henry M. grocer, 250 E. Wash. r. 266 E. Market
Soehner Charles, jr. salesman, Stiles, Fahnley & McCrea, bds. Sherman House
Sogemeyer August, [Schwomeyer & Sogemeyer,] bds. 339 S. Meridian

J. A. BUTTERFIELD & CO.,

WHOLESALE DEALERS IS

MUSIC,

STRINGS & INSTRUMENTS,

22 West Washington St.

ORDERS SOLICITED

Sohl Albert J. [Sohl, Gibson & Co.] r. 332 W. Wash.

SOHL, GIBSON & CO. [Levi and Albert J. Sohl and David Gibson,] flour mills, 352 W. Wash.

SOHL LEVI. [Sohl, Gibson & Co.] r. 246 N. West

Sohwriejent Michael, wagon maker, r. S. Tenn. nr. Wilkins

Solomon Charles, cigar maker, r. 84 S. Miss.

Solomon Henry, cigars, 27 S. Ill. r. 84 S. Miss.

Solomon Joseph, [J. & M. Solomon,] r. 36 N. East

Solomon J. & M. [Joseph and Morris Solomon,] loan office, 25 S. Ill. r. 36 N. East

Solomon Mary, wid. Wesley, r. W. Indianapolis

Solomon Morris, [J. & M. Solomon,] r. 36 N. East

Somerfield Henry, painter, bds. 57 E. South

Somers Martin, [col'd] pressman, r. 144 N. Douglas

Sommarlad Christopher, varnisher, r. 340 N. Peru

Sonderegger Fidel, lab. r. 185 Madison av.

Sonderegger Frank, painter, r. 182 S. Del.

Sonnefield William, teamster, r. 64 S. Noble

Soper Solon R. [John McKeehan & Co.] r. Macy House

Soper William, r. 321 S. Del.

Soule Charles E. printer, Daily Evening Gazette, r. 284 N. Md.

Sourbeer Ambrose M. sawyer, Indianapolis Rolling Mill Co.

South G. F. student, BRYANT, STRATTON & CO.'S COMMERCIAL AND BUSINESS COLLEGE, Blackford's Block

Southard Albert D. conductor, I. P. & C. R. R. r. 68 E. Vt.

Southard George, tel. operator, I. P. & C. freight depot, r. 68 E. Vt.

Southard James P. book keeper, r. 68 E. Vt.

Southard Joseph A. student, BRYANT, STRATTON & CO.'S COMMERCIAL AND BUSINESS COLLEGE, Blackford's Block

Southard Macy, secy. and gen'l ticket agt. I. P. & C. R. R. 101 E. Wash. r. 68 E. Vt.

Southard M. R. r. 80 W. St. Clair

Southers James, (col'd) blacksmith, 131 Ky. av.

Southers Reuben, (col'd) blacksmith, bds. W. Merrill, nr. Ky. av.

Sowards William T. mess. Am. Ex r. 29 E. Ohio

Soweler S. T. student, GREGORY'S NATIONAL BUSINESS COLLEGE OF TRADE, 24½ E. Wash.

Sowes James A. student, BRYANT, STRATTON & CO'S COMMERCIAL AND BUSINESS COLLEGE, Blackford's Block

Spade Bernhard, r. 75 E. Md.

Spaeth Christian, butcher, Wm. Werther, bds. 358 E. N. Y.

Spahr Franklin L. book keeper, Stiles, Fahnley & McCrea, bds. 122 S. Meridian

Spake John W. carpenter, r. 181 N. Del.

Spann John S. (Spann & Smith) r. 163 N. Penn.

SPANN & SMITH, John S. Spann and Frank Smith) real estate brokers and fire Ins. agents, 2 Brown's Block

Sparks John, lab. Indianapolis Rolling Mill Co.

Sparks John C. lab. r. 286 W. Market

Sparrow T. W. student, GREGORY'S NATIONAL BUSINESS COLLEGE OF TRADE, 24½ E. Wash.

SPAULDING JOHN L. city laundry, 22 S. N. J.

Spaulding Rufus, (col'd) lab. Aldrich & Gay, r. W. Market, bet. West and Cal.

Speak Jennie, wid. John W. r. 181 N. Del.

Spear Fred, r. 704 N. Tenn.

Speckman Henry, jr., segar mkr. r. 108 S. Ill.

Speckman Henry, cigars and tobacco, 108 S. Ill. r. same

Speckman Wm. segar mkr. r. 108 S. Ill.

Speer Wm. H. student, GREGORY'S NATIONAL BUSINESS COLLEGE OF TRADE, 24½ E. Wash.

Speers Richard, (col'd) plasterer, r. cor. Blackford and North

Spehn Andrew, porter, Charles Mayer, r. 203 Union

Speilhoff Henry, cash boy, J. W. Hess & Co. bds. 19 Lord

Paper Boxes for Fancy Goods made to order by

Speitel John, tailor, r. 180 E. Vt.
Spellman Helen, wash house, Bates House
Spellman John, r. 311 Mass. av.
Spencer Allen, cooper, bds. 297 W. Wash.
Spencer Andrew J. carpenter, bds. 74 N. Penn.
Spencer Benjamin F. (Asher & Adams) National rd. junction of Brookville
Spencer Charles, (col'd) bds. Wash. se. c. Meridian
Spencer Charles F. salesman, Scott & Mitchell, bds. Pyle House
Spencer Charles N. clk. r. 292 E. Market
SPENCER HOUSE, J. W. Canan, prop'r, S. Ill. c. La.
Spencer James, (col'd) eating saloon, Wash. se. c. Meridian, r. 225 N. Tenn.
Spencer Milton (Spencer & Mix) r. 304 E. Market
Spencer P. R. student, BRYANT, STRATTON & Co's COMMERCIAL AND BUSINESS COLLEGE, Blackford's blk.
Spencer Stephen, r. 359 S. Ala.
Spencer William, soldier, r. U. S. arsenal
Spencer William M. (col'd) lab. bds. N. Miss. bet. 4th and 5th
SPENCER & MIX, (Milton Spencer and Lyman Mix) grocers, 246 E. Wash.
Spicer Albert S. clk. B. M. Spicer & Co. r. Ill. nw. cor. N. Y.
Spicer Bloomfield M. [B. M. Spicer & Co.] r. 56 W. N. Y.
Spicer B. M. & Co. [Bloomfield M. Spicer,] real est. agts. conveyancers and notary public, 24½ W. Wash.
Spicer Jonathan, carpenter, r. 795 N. Tenn.
Spiegel Augustus, [Spiegel, Thoms & Co.] r. 219 N. Liberty
SPIEGEL CHRISTIAN, [Spiegel, Thoms & Co.] r. 310 East
Spiegel Edward, cabinet maker, Spiegel, Thoms & Co.
Spiegel F. A. turner, Spiegel, Thoms & Co.
SPIEGEL, THOMS & CO. [Christian Spiegel, Frederick Thoms, Henry Frank and Augustus Spiegel] furniture manufacturers and dealers, 73 W. Wash.
SPIELHOFF HENRY, (Spielhoff & Prance] r, S. Ill. nr. Bluff rd.
Spielhoff Henry, carpenter, r. 19 Lord
SPIELHOFF & PRANCE, [Henry Spielhoff and Frederick Prance] carpenters and builders, nr. Bluff rd. and S. Ill.
Spier Frederick, [Schwear & Spier] r. 576 E. Wash.
Spillinger George, r. 167 W. Spring
Spillker Henry, carpenter, r. Kansas
Spitzfaden Peter, butcher shop, r. 252 S. Del.
Spitznagel Leopold, barber, r. 222 Union
Splain Thomas, lab. r. 340 N. Winston
Splane James, contractor, r. 87 S. West
Splane Timothy, lab. bds. 87 S. West
Splann Timothy, lab. r. 365 E. Market
Spletzinger John, lab. r. W. Indianapolis
Sponable M. J. Mrs. r. 175 N. Tenn.
Sponsel Conrad, saloon, 60 S. Del. r. same
Sponsel Frederick, policeman, r. 247 S. Del.
Sponsel Henry, grocery retail, 359 S. Del. r. same
Sponsel Mary, wid. r. 67 Wyoming
Spooner Benjamin J. Gen. U. S. Marshal District Indiana, P. O. bldg. r. Lawrenceburg, Ind.
Spooner John C. Deputy U. S. Marshal, bds. 17½ Va. av.
Spotts William, mer. r. 8 Fletcher av. c. Noble
Sprahnel George, r. 11 Ellsworth
Spratt John E. clk. Mick & Co. r. 22 Lockerbie
Spresser Elizabeth Mrs. r. 349 S. Del.
Spring Adam, stone cutter, r. 128 N. Liberty
Springer David, carpenter, r. 13 Chatham
Springer David W. carpenter, bds. 13 Chatham
Springer George E. carpenter, bds. 13 Chatham
Springer James E. (Springer & Vance) r. Va. av. nr. suburbs
Springer Martin B. foundry, Benton c. E. Market, r. 361 E. Market
SPRINGER & VANCE, (James E. Springer and Arthur St. C. Vance) flour and feed store, 149 Ind. av.
Springsteen Abram, bricklayer, r. 268 E. Market
Springsteen Charles, painter, bds. 117 Spring
Springsteen Jefferson, painter, 117 Spring
Springsteen Jefferson, jr., painter, bds. 117 Spring
Sproule Benjamin, clk. W. & H. Glenn, bds. 117 W. N. Y.
Sproule William K. bookkeeper, Rikhoff & Bro. r. 182 S. N. J.
Sprow George, r. S. end East.

J. A. BUTTERFIELD & CO.,

MUSIC PUBLISHERS,

22 West Washington St.

Sprow Louiza, wid. Jacob, r. S. end East
Sprow Rickes, brick mason, r. S. end East
Squires Edmund, Rev. boys' school, r. 430 N. Tenn.
Squier Eugene A. clk. J. S. Dunlop & Co. bds. 16 N. Ill.
Staats George D. Sup't Odd Fellow's hall, r. 10 E. Mich.
Stable Michael, teamster, r. 133 Spring.
Stach John, cabinet maker, bds. 267 E. Wash.
Stacher Franklin, moulder, J. King & Co. r. 21 S. Coburn
Stacey Henry, Sup't. Gas Works, r. Gas Works
Stacy Gilbert A. watch maker, bds. 40 N. N. J.
Stacy Mahlon D. [Stacy & Forbes,] r. 40 N. N. J.
Stacy & Forbes, (Mahlon D. Stacy and Joseph R. Forbes,) watch makers and jewelry, 37 W. Wash.
Staela John, book binder, r. 341 N. Liberty
Staenboer Leonard, watchman, Smith's brewery, r. 497 Roset
Staerberg Charles, carpenter, r. 279 S. Del.
Stagg Charles W. lawyer and notary, Yohn's Block, r. 146 W. N. Y.
Stagg John, cabinet maker, bds. 272 W. Md.
Stagg John R. traveling agt. r. 199 S. N. J.
Stagg William J. clk. P. O. r. 69 N. Ala.
Stahlehnte Charles, carpenter, r. 1st bet. Meridian and Ill.
Stahlehnte Frederick, collar maker, r. 664 N. Tenn.
Stair Edwin S. clk. bds. Neiman House.
Stake C. engineer, C. & I. C. R. R. bds. 58 Benton
Stake John, machine hand, Warren Tate's factory
Stake Joseph, painter, bds. 222 N. East
Staker Franklin, moulder, King & Co. r. 21 Coburn
Staley Hiram A. student, BRYANT, STRATTON & CO.'S COMMERCIAL AND BUSINESS COLLEGE, Blackford's Block
Stalb Louis, painter, r. 123 E. Merrill
Stalhood Frederick, collar maker, r. Tenn. cor. 4th
STALLO JOHN H. (J. H. Stallo & Co.) r. 26 S. Meridian
STALLO J. H. & CO. (John H. Stallo and Francis Lampe,) lithographers, 26 S. Meridian, up stairs
Stanage Smith W. music teacher, r. 56 Bates
Stanfield Anna, r. National rd. nr. W. R. bridge
Stanley H. M. wid. William, r. 78 Eddy
Stanley James, (col'd) waiter, 23 N. Ill. r. same
Stanley J. J. student, GREGORY'S NATIONAL BUSINESS COLLEGE OF TRADE, 24½ E. Wash.
Stanley Samuel A. student, N. W. C. University
Stanman John, cutter, r. 290 S. Ala.
Stanridge George L. K. teamster, bds. 323 E. Vt.
STANRIDGE HENRY J. real estate agt. 85 E. Wash. r. 323 E. Vt.
Stanton Ambrose P. (Perrin & Stanton,) r. 111 Ind. av.
Stanton Charles F. carpenter, Helwig, Roberts & Co. r. 232 W. Mich.
Staples Joshua, jr. city civil engineer, r. 70 N. Miss.
Stapp Henry, (col'd) teamster, r. 4th bet. Tenn. and Miss.
STAPP JAMES H. real estate and collection agt. 8 W. Wash. r. 280 W. St. Clair
STAPP THOMAS B. clk. James H. Stapp, bds. 280 W. St. Clair
STAPP J. H. & SON, lawyers, brokers, and collectors, 8 E. Wash.
Stappel Julius, cabinet maker, Philip Dohn, 246 S. Meridian
Stappel Peter, cabinet maker, r. 293 N. Davidson
Star Union Line Transportation Company, 85 Va. av. Samuel F. Gray agt.
Starges Israel, teamster, bds. 454 S. Ill.
Stark ——, porter, Globe House, bds. same
Stark Christian, wagon maker, 26 S. N. J. r. 96 S. East
STARK GUSTAVUS, Cabinet Makers' Union, r. 121 Fort Wayne av.
Stark Hermon, shoe maker, r. 230 S. N. J.
Stark John, shoe maker, r. 140 S. N. J.
Starkey Laura, wid. James, milliner, 73 N. Penn. r. same
Starling Samuel, r. 113 N. Ill.
Starling S. S. Mrs. teacher painting, r. 113 N. Ill.

Blank Books for County Officers at Shurtleff & Macauley's,

Starurnck Ayrhart, baker, r. 408 W. North
Starr John C. carpenter, r. 179 Mass. av.
Starr William H. teacher, I. Rider, Blackford's Block, r. 101 N. Miss.
Starrett James, (Anderson, Bullock & Starrett,) r. 242 N. Ill.
Starritt Samuel, r. 98 E. Md.
States George, lab. bds. 26 Willard
Staton Mary A. wid. George W. r. 39 E. McCarty
Staub John, expressman, bds. 193 N. Davidson
Staub Joseph, mer. tailor, 2 Odd Fellows Hall, r. 200 N. Noble
Staub Sebastian, express driver, bds. 193 N. Davidson
Staubing Phillip, lab. C. & I. R. R. shop, r. 211 N. Noble
Staunch John, lab. Wood & Foudray, r. 154 N. Winston
Stawitz Christian, (Loomis & Stawitz) bds. East ne. c. Wash.
Stayles George, lab. Indianapolis Rolling Mill Co.
Steacy Warren Mrs. milliner and millinery goods, 152 E. Wash. r. 26 Ft. Wayne av.
Stearn Israel, r. 259 E. N. Y.
Stearns Geo. F. R. R. freight conductor, bds. 164 Va. av.
Stebbens Sarah Mrs. wid. John, r. 33 Henry
Steeh Floribert, carpenter, r. 281 S. N. J.
Steehlan Louis, saloon, 228 E. Wash. r. 226 E. Wash.
Steehlan Otto, upholsterer, 226 E. Wash. r. same
Stedman Elkalah P. physician, 52 Bates r. same
Stedman Henry, clk. H. L. Benham & Co. r. 267 S. N. J.
Stedman Percival, trgt. clk. I. & C. R. R. r. 267 S. N. J.
Stedman Bernhard, r. 267 S. N. J.
Steeg Wm. J. cabinet mkr. Wilkens & Hall, r. 172 W. Md.
Steeg William P. r. 226 Dougherty
Steel Marshall, lab. r. 22 N. Tenn.
Steel Samuel, lab. r. E. Wash. outside city limits
Steel Sarah, wid. George, boarding house, 15 S. Miss.
Steele John V. auditor, Am. Ex. Co. bds. Spencer House
Steele Thomas J. printer, Journal office, bds. 77 N. Davidson
Steele William H. carpenter D. Behymer & Co. r. 77 N. Davidson
Steelsmith Simon, r. 512 N. Miss.
STEFFENS CHARLES, (Steffens & Schneider) r. 269 S. Ala.
STEFFENS E. F. mathematical and philosophical instrument mkr. Hubbard's Block, sw. c. Wash. and Meridian, r. 183 Blake
STEFFENS & SCHNEIDER, (Chas. Steffens & John Schneider, Phœnix Bell and Brass Foundry, 26 Union R. R. track
Steffenson Peter, blacksmith, C. Fleitz, r. 337 S. Penn.
Stegmaier Adam, baker, 170 W. Wash. r. same
Stegmaier Anton, baker, r. 342 Va. av.
Steinlin Martin, bar keeper, r. N. West, bet. 1st and 2d
Steiberg Charles, carpenter, r. 279 S. Del.
Steidle John, binder, Herald office, r. 341 N. Liberty
Steimebraker George, teamster, r. National rd. W. Indianapolis
STEIMEL FERDINAND C. physician, 5 Madison av. r. same
Stein A. butcher, r. 175 Va. av.
Stein Christian H. printer, J. H. Stello & Co. bds. Ga. bet. Tenn. and Miss.
Stein Dorathy, clk. Haynes & Carter, r. 40 W. Wash.
Stein Frederick, civil engineer, bds. E. Wash. cor. East
Stein John, r. rear of 323 E. Ohio.
Stein Joseph, shoemaker, r. 424 S. East
Stein Mary, wid. Henry, boarding house, 114 W. Md. r. same
Steinbach Charles, Rev. pastor Fifth Presbyterian Church, Biddle cor. Winston
Steinbauer Leonard, brewer, Christian F. Schmidt, r. N. J. nr. Bicking
Steinfeldt J. clk. bds. 121 S. Ill.
Steinhauer George C. foreman, Mrs. Delia Lintz, bds. 170 W. Wash.
Steinhauer Frederick, r 170 W. Wash.
Steinhauer Michael, file cutter, r. 260 S. Penn.
Steinhauser Bruno, bookbinder, 13 S. Ala. r. same
Steinhilber E. Mrs. r. 316 N. Railroad
Steinman George, tailor, 2 Odd Fellow's Hall
Steinmann John, cutter, J. Staub, 2 Odd Fellow's Hall
Steinmetz Fred. machinist, Sinker & Co.
Steinmetz John, (Steinmetz & Wortman,) r. 329 S. East
Steinmetz & Wortman, (John Steinmetz and Charles Wortman,) grocers, 329 S. East.
Stelhorn Christ. carpenter, r. 206 N. Noble
Stelhorn Frederick, carpenter, Stelhorn & Neeman, r. 175 N. Davidson.
STELLE WILLIAM H. (Stelle & Strong,) bds. 95 N. Meridian

No. 13 West Maryland Street.

LEADING MUSIC HOUSE

J. A. Butterfield & Co.,

22 WEST WASHINGTON ST.

STELLE & STRONG [Wm. H. Stelle and Horace L. Strong] publishers and dealers in subscription books and engravings, 11 and 12 Blackford's Block
Stellwagen John, butcher, 442 S. Ill. r. same.
Stenhilber J. Mrs. r. 360 N. Railroad
Steniker Ernest, wks. C. & I. C. R. R. freight depot
Stephens A. E. conductor, Columbus & I. R. R.
Stephens Alanson G. student. Gregory's Commercial College r. 241 Va. av.
Stephens Alexander D. printer, Herald Office, bds. 213 N. Penn.
Stephens Hattie M. Mrs. loan office, 51 S. Ill.
Stephens John, boiler maker, C. & I. C. R. R.
Stephens William B. paper finisher, J. McLene & Co. r. S. Cal. bet. Md. and Soldier's Home
Stephenson Franklin C. carpenter, r. Bluff nr. Morris
Stephenson G. P. bds. Snelson House
Stephenson John W. carpenter, r. Bluff rd. nr. Morris
Sterd Leopold, Bunte & Dickson, 378 E. Market
Sterling Charles, engineer, T. H. R. R. r. 86 Railroad
Stern Israel, saloon, Ill. cor. Ind. av.
Stern M. G. I. Rev. r. 30 Chathamrdia
Stern Samuel, peddler, bds. Conco House
Sterrett S. D. r. 128 E. Md.
Stetlen John, piler, Indianapolis Rolling Mill Co.
Stetter John, [Smith & Stetter] r. 74 Mass. av.
Steuer Leopold, lab. bds. 168 N. Davidson
Stevens A. G. student, GREGORY'S NATIONAL BUSINESS COLLEGE OF TRADE, 24½ E. Wash.
Stevens H. student, GREGORY'S NATIONAL BUSINESS COLLEGE OF TRADE, 24½ E. Wash.
Stevens Henry, bds. Macy House
Stevens Henry C. upholsterer, r. 516 N. Miss.
Stevens James N. policeman, r. 72 Mass. av.
Stevens John, machinist, C. R. R. r. 365 E. Market
Stevens Levi B. brickmaker, r. 87 Union
Stevens Merinda, wid. William, r. 213 N. Penn.
Stevens Sarah, wid John, boarding house, 36 N. Del.
Stevenson David, r. 442 N. Ill.
Stevenson John, cooper, Daniel Burton, r. 213 Mo. near Canal
Steward Allen, [col'd] lab. r. 243 N. West.
Stewart—— [col'd] r. 158 Douglas al.
Stewart Andrew, r. 311 Ind. av.
Stewart Anna, wid. William, 226 N. Meridian
Stewart Axsom, [col'd] cook, Palmer House, r. 229 N. Tenn.
STEWART CHARLES G. [Bowen, Stewart & Co.] r. 141 N. Ala.
Stewart Daniel, [Stewart & Morgan,] r. 265 N. Ill.
Stewart Frank, pud catcher, Indianapolis Rolling Mill Company
Stewart Frederick, salesman, Bowen, Stewart & Co. r. 117 N. Ill.
Stewart George, [col'd] barber, Hill & Carter, Mo. bet. Mich. and North
Stewart James, [Clark & Stewart,] r. 308 Ind. av.
Stewart James, [col'd] porter, Geo. K. Share & Co. r. 135 S. Tenn.
Stewart James, lab. Indianapolis Rolling Mill Company
Stewart James A. [col'd] lab. R. I. nr. Blake
Stewart John, collector carriers' route, Herald Office
Stewart John, hackman, r. 237 N. Noble
Stewart John, T. H. & I. R. R. r. 18 S. Penn.
Stewart John, watchman, r. 379 S. East
Stewart Joseph, conductor, B. R. R. r. 100 E. La.
Stewart Joseph B. lab. 239 E. La.
Stewart Martin, lab. Indianapolis Rolling Mill Company
Stewart Robert M. carpenter shop, r. 113 Mass. av.
Stewart William J. clk. Stewart & Morgan, bds. 204 N. Ill.
Stewart William Mrs. [Bowen, Stewart & Co.] r. 117 N. Ill.
STEWART & MORGAN, [Daniel Stewart, Stephen W. Morgan and Thomas G. Barry,] druggists and apothecaries, 40 E. Wash.
Stibang P. lab. C. & I. C. R. R.
Stibing William, engineer, I. & C. R. R. r. 106 Spring
Stich Florebert, carpenter, r. 281 S. N.J.
Stiedel George, r. 216 N. Noble

Stiegmann Charles. [Charles Stiegmann & Co.] r. 144 Madison av.
Stiegmann Charles & Co. [Charles Steigmann and Peter Weis.] grocery and dry goods, 150 Madison av.
Stierleg M. carpenter, r. 159 High
Stile Frederick. lab. r. 36 Dougherty
Stiles Daniel J. [Stiles, Fahnley & McCrea.] r. 190 Va. av.
Stiles Elisha C. bricklayer, bds. 69 W. Market
STILES, FAHNLEY & McCREA, [Daniel J. Stiles. Frederick Fahnley and Rollin H. McCrea.] hats, caps, furs, millinery and fancy goods, 131 S. Meridian
Stiles John, carpenter, r. 325 N. Liberty
Stiles Theodore L. student, r. 190 Va. av.
Stills Granville S. (col'd) white washer, r. 137 E. St. Mary
Stillwagon Henry, expressman, r. 91 S. Penn.
Stillwell George, lawyer, bds. Little's Hotel
Stilwell J. M. student, N. W. C. University
Stilwell William M. clk. r. Institute for the Blind
Stilz Daniel, lab. r. 446 N. N. J.
Stilz Frederick, salesman, J. H. Baldwin & Co. bds. 446 N. N. J.
Stilz J. George, seed and agriculture warehouse, 78 E. Wash.
Stilz John, drug clk. A. Metzner & Co. r. 446 N. N. J.
Stimtz Caspar F. machinist, r. 140 E. St. Joseph
Stindin Thos. lab. Indianapolis Rolling Mill Company
Stine Abraham, second hand store, 177 Va. av. r. same
Stine Frederick, barber, r. E. end Morris
Stine Joseph, watchman, D. Root & Co. machine works
Stiner Jacob, engineer, I. & C. R. R. bds. 226 E. Merrill
Stirk David P. (Stirk & Allaire,) r. Keeley's Row, Clinton alley
Stirk James, wagon maker, se. end Va. av.
Stirk Thomas, blacksmith, r. 324 E. N. Y.
Stirk & Allaire, (David P. Stirk and Andrew B. Allaire,) wagon mkrs. Ind. av. nr. North
Stitt William S. student, BRYANT, STRATTON & CO.'S COMMERCIAL AND BUSINESS COLLEGE, Blackford's blk.
Stitz John, basket maker, John Bast, bds. S. Ill. cor. Ray
Stoacker William, dyer and renovater, 190 W. Wash. r. same
Stobbe Henry, clk. H. Stolte & Co. bds. 365 S. Del.
Stockman George W. foreman, Kingan & Co. bds. 38 Helen
Stockwell John, bds. Macy House
Stoddard H. R. conductor, Street R. W. bds. Neiman House
Stoelding Christian, lab. T. H. car shop, r. 265 E. N. Y.
Stoelting Charles, lab. T. H. & R. R. R. r. 86 Railroad
Stoelting F. feeder, Downey & Brouse's Printing House, bds. 300 N. West
Stoelting Frederick, grocer, 300 N. West, r. same
Stoelting Frederick, teamster, bds. 238 Bluff rd.
Stofer John, switchman, I. P. & C. R. R. r. 42 S. Liberty
Stofer Thomas, engineer, I. P. & C. R. R. r. 42 S. Liberty
Stoke John, chair maker, bds. Little's Hotel
Stokely Benjamin, machinist, Deloss Root & Co. r. 164 N. Winston
Stokes James [col'd] lab. r. 450 S. Tenn.
Stokes J. C. lab. Osgood, Smith & Co's hub factory, 230 S. Ill.
Stokes Richard, foreman, Byrkit & Sons. bds. 126 N. Tenn.
Stokes Thomas, engineer, Indianapolis Agricultural Works, bds. Thomas Dwyer's boarding house
Stolhunt Frederick, carpenter r. 228 P. R. R.
Stollberg Augustus, hats and caps, 262 E. Wash. r same
Stolte Henry, [H. Stolte & Co.] r. 365 S. Del.
Stolte H. & Co. [Henry Stolte and Jacob Broking] grocers, retail, 365 S. Del.
Stolts Geo. student GREGORY'S NATIONAL BUSINESS COLLEGE OF TRADE, 24½ E. Wash.
STOLWORTHY GEORGE W. merchant tailor, 17 N. Meridian, r. 299 N. N. J.
Stolz Charles, shoemaker, r. Bluff rd.
Stone Edwin M. student, N. W. C. University
Stone Oscar, shoe dealer, bds. 109 Va. av.
Stone Thomas, bookbinder, Journal Office, bds. Holliday House
Stone Timothy L. [Hendricks, Edmunds & Co.] r. Worcester, Mass.
Stone William D. student, BRYANT, STRATTON & CO.'S COMMERCIAL AND BUSINESS COLLEGE, Blackford's Block
Stone William O. [Hendricks, Edmunds & Co.] bds. 109 Va. av.
STONEMAN WILLIAM H. [Stoneman & Tuttle] bds. Oriental Hotel

STECK PIANOS,

IN GREAT VARIETY AT

BUTTERFIELD & CO.'S,

22 West Washington St.

STONEMAN & TUTTLE [William H. Stoneman and Benjamin F. Tuttle, grocers, whol. c. Meridian and La.
Stoner Abram L. carpenter, r. 237 N. Noble
Stoner John P. actor, Metropolitan Theatre
Stoopes Fletcher T. ins. agt. r. 39 W. St. Joseph
Stopfer William, waiter, Concordia House
Stopher T. engineer, C. & I. C. R. R.
Storm Hiram F. student, BRYANT, STRATTON & CO.'S COMMERCIAL AND BUSINESS COLLEGE, Blackford's Block
Stortz John, brewer, Christian F. Schmidt
Storz William, piano maker, bds. S. East, bet. Wash. and P. R. R.
Stott Isaiah, heater, rolling mill, r. 241 S. Miss.
Stott John H. machinist, Chandler & Taylor, bds. 293 W. Vt.
Stouder Peter, stone cutter, F. Farmer, bds. California House
Stough Charles A. carriage painter, George Lowe
Stout Benjamin G. clk. O. B. Stout & Bro. r. 144 N. Miss.
Stout Carhart, agt. r. 133 W. South
Stout David E. salesman, Dessar Bro. & Co. bds. Pyle House
STOUT DAVID L. (O. B. Stout & Bro.) bds. 144 N. Miss.
Stout Eli, mail carrier, Indianapolis to Brooklyn, Ind. r 331 S. Mo.
Stout Furman, (F. Stout & Son) r. 160 W. Wash.
STOUT F. & SON, (Furman and George Stout) groceries and provisions, retail, 160 W. Wash.
Stout George (F. Stout & Son) r. 160 W. Wash.
Stout Hiram W. engineer, T. H. & I. R. R. r. 133 W. South
Stout Harney, clk. 241 S. Miss.
Stout Ira H. lab. r. 95 Hosbrook
Stout James, R. R. man. r. 336 E. N. Y.
Stout John, stable man, Wood & Foudray, 16 N. Penn.
Stout John B printer, Wm. Sheets, r. 133 W. South
STOUT JOHN R., O. B. Stout & Bro. r. 144 N. Miss.
Stout Joseph W. clerk, Vinnedge & Jones, bds. Pyle House
Stout Oliver B. (O. B. Stout & Bro.) r. 218 E. Market
STOUT O. B. & BRO. (Oliver B. and David L. Stout, wholesale and retail grocers, 42 W. Wash.
Stout Rensen, machinist, r. 382 S. Ill.
Stout Richard, carpenter, r. 173 W. N. Y.
Stout Richard C. clk. O. B. Stout & Bro. r. 72 W. N. Y.
Stow —— carriage mkr. bds. 73 E. Penn.
STOWELL MYRON A. (J. A. Butterfield & Co. and Willard & Stowell) r. 78 E. Mich.
Strabel Jacob, lab. r. 270 E. Wash.
Strachn Geo. C. clk. r. 132 1st
Straight Charles, cabinet mkr. r. 371 N. Liberty
Strange Chapel, [Methodist] es. Tenn. bet. N. Y. and Vt.
Strange Louise, wid. Wm. R. r. 322 N. Winston
Strangmeier Frederick, porter, r. 412 S. Del.
Strassner Frederick, clk. F. Goepper & Co. r. 479 N. Ala.
Stratton Fanny, [col'd] wid. r. cellar under 161 Ind. av.
Straub Jacob, brewer, 213 S. Penn.
Straus Isaac S. (Myer & Straus,) r. 178 Va. av.
Strauss Moses N. bds. 185 W. Md.
Strauss Samuel, 4 W. Wash. r. 178 Va. av.
Strauss Sol. with Moritz, Bro. & Co. r. 15 E. Wash.
Strawbridge Anna, wid. Benjamin, r. 350 N. Winston
Strawbridge Sarah, bds. 3 N. Winston
Strawn Joel, student, BRYANT, STRATTON & CO'S COMMERCIAL AND BUSINESS COLLEGE, Blackford's Block
Street John, general agent for Indianapolis Gazette, 27 S. Meridian up stairs
Street Nathaniel, carpenter, r. 41 Peru
Streeter ——, bds. 32 N. Penn.
Streeter Noble R. salesman, Werden & Sumwalt, 26 E. Wash.
Streif David, butcher, 59 N. Noble, r. 405 E. Wash.
SREIGHT ABEL D. (A. D. Streight & Bro.) r. National rd. 2½ miles E. of city
STREIGHT A. D. & BRO. (Abel D. and Charles F. Streight,) dealers in lumber, yard and office Tenn. S. of Terre Haute freight depot
Streight Charles F. (A. D. Streight & Bro.) bds. National rd. E. of city

Streit Charles, cabinet maker, Wilkens & Hall, r. 240 N. Miss.
Streit Charles F. cabinet maker, Wilkens & Hall, r. 321 N. Liberty
Strengmeier Fred. porter, Landers & Co.
Stretcher Almira, wid. Joseph, r. 421 N. Tenn.
Striblen C. C. A. r. 596 N. Del.
Strickland David H. paper maker, bds. 261 W. Wash.
Strickland Harry, asst. dyer, Merritt & Coughlen, r. cor. West and Market
Strickland Joseph, book binder, W. & J. Braden, r. 148 W. Market
Strickland Joseph, student, BRYANT, STRATTON & Co's COMMERCIAL AND BUSINESS COLLEGE, Blackford's Block
Strickland T. C. proprietor Sheridan House, 127 S. Ill.
Strickler Eli, brick layer, r. 420 N. N. J.
Strickler Samuel, butcher, 294 E. South
Striebeck Charles, baker, r. 140 S. East
Strief David, meat market, Noble, r. 405 E. Wash.
Stringer William, candy maker, r. 22 W. North
Stringer William H. candy factory, 22 W. North, r. same
Stringfellow Horace Rev. bds. 182 N. Meridian
Stringham Levi D. lab. r. 552 N. Miss.
Strobel John, bar tender, bds. 30 Ky. av.
Strobel John, shoe maker, r. 4th bet. Tenn. and Miss.
Strobel Mary A. milliner and dress maker, r. 112 N. Noble
Stroh John, hostler, Sullivan & Drew, bds. California House
STRONG HORACE L. (Stelle & Strong,) bds. 95 N. Meridian
Strong John W. teacher and agent, bds. Ohio bet. Miss. and Canal
Strong Melville, dealer in dentists materials, 10 N. Penn. bds. 213 N. Penn.
Strong Samuel, printer, r. 440 N. East
Strother Nathan, (col'd) hostler at arsenal, r. same
Strothmann William, (Kropp & Strothmann,) 176 S. Ill. r. same
Stroube John A. carpenter, r. 23 Fletcher av.
Stroud James, architect, Joseph Curzon, r. N. Penn. sw. cor. N. Y.
Strubenger George, lab. r. 503 N. Ill.
Struckmann Frederick, laborer r. 173 Union
Stubbs I. W. (Stubbs & Buchanan,) r. N. West, bet. Wash. and Market

THOMAS RICKARDS,
CARPENTER & STAIR BUILDER,
127 *East Maryland St.*,
INDIANAPOLIS, INDIANA.

Stubbs & Buchanan, (I. W. Stubbs and Fortunatus C. Buchanan,) grocers, 59 S. Ill.
Stuben Michael, engineer, P. R. R. bds. 142 S. East
Stuck James W. lab. r. Bethel rd.
Stuck John, lab. r. 348 Va. av.
Stuck John, teamster, r. Bethel rd.
Stuck William, r. S. end Va. av,
Stucke Charles, cooper, Railroad nr. N. Y.
Stuckmeyer August, butcher, bds. Huron. bet. Noble and Pine
Stuckmeyer Henry, grocer, r. 353 Va. av.
Stuckmeyer John H. grocer, 362 Va. av. r. 360 same
Stuckmyer John, carpenter, bds. 213 Va. av.
Stulling Fredrick, grocer, 300 N. West, r. same
Stumpf George, cigar maker, Charles H. Reynolds, r. 191 N. Noble
Stumpf Henry, brewer, Gagg & Co. r. 230 S. N. J.
Stumpf John H. lab. r. 344 N. East
Stumph Ann Eliza, wid. George F. r. 171 N. Noble
Stumph George F. brick mason, r. 171 N. Noble
Stumph Henry, tinner, bds. 238 Bluff rd.
Stumph John, stone mason, r. 317 N. Ala.
Stumph John B. clk. U. S. Assessor's office, r. 459 E. Market
Stumph John G. r. 21 John
Stumph John J. carpenter, r. 91 Buchanan
Stundan Thomas, lab. r. cor. 8th and Lenox
Stundon Daniel, lab. r. 21 Buchanan
Stundon Patrick, lab. r. 136 S. Del.
Stundon Thomas, lab. B. R. R. Depot, r. 235 Va. av.
Sturgent Mary, wid. Thomas, r. 1 Rockwood
Sturm Frederick C. Capt. r. 173 N. Tenn.
Sturm Hermann, General, r. 173 N. Tenn.
Sturm John, teamster r. Three Notch rd.
Sturm M. E. Miss, teacher, Indiana Female College
Sturm Robert C. r. 173 N. Tenn.

The Burdett Organ

Approaches the nearest perfection of

ANY REED INSTRUMENT.

BUTTERFIELD & Co., Agents.

Sturr William H. clk. W. R. Hogshire & Co. bds. Ohio bet. Meridian and Penn.
Stutler Jacob, carpenter, bds. 35 Ind. av.
Stazenbaugh Geo. cook. Bates House
Styner John H. fireman, C. & I. C. R. R. bds. 58 Benton
Suart John, turner, r. 55 E. McCarty
Suart John B. grocer, retail, 219 Mass. av. r. same
Sudbrock Frank, lab. r. 227 N. Davidson
Sudbrock Harmon, clk. J. F. Brinkman, r. 267 N. Davidson
Sudbrock Henry, carpenter, r. 314 N. Noble
Suddith Geo. with D. J. Thompson & Co. r. 164 S. East
Sues Gottfried, shoe mkr. r. 320 E. Ohio
Suess Charles, tailor, Wm. Sweinhart & Co. 21 S. Meridian
Suffrins David, hatter, E. A. Seaton, r. 8 W. Wash.
Sugard John, driver, Citizens St. R. W.
Suglun Patrick, shoe mkr. 75 E. South, r. same
Suher Louis T. r. 23 Wyoming
Suhr Albert, fireman, r. 231 Bluff
Suhr Henry C. lab. r. Maria E. city hospital
Suhre Frederick, lab. B. R. R. shop, bds. 178 N. Winston
Suhre Henry, lab. r. 178 N. Winston
Suhre Henry, jr. carpenter, Adam Helm, bds. 178 N. Winston
Suitt James B. foreman, Eagle Machine Works, bds. 188 S. Miss.
Sulgrove Berry R. editor, r. 125 W. South
Sulgrove Eli L. harness mkr. r. 117 N. West
Sulgrove Geo. W. salesman, Sulgrove Reynolds & Co. bds. Oriental House
Sulgrove Henry J. harness mkr. Sulgrove, Reynolds & Co. 20 W. Wash.
SULGROVE JAMES, Sulgrove, Reynolds & Co.) r. 30 Ind. av.
Sulgrove J. W. (Sulgrove, Reynolds & Co. r. 137 W. N. Y.
Sulgrove Jerome B. saddler, r. 65 Ind. av.
Sulgrove John M. harness mkr. Sulgrove, Reynolds & Co. 20 W. Wash. bds. 30 Ind. av.
Sulgrove Joseph B. salesman, Sulgrove, Reynolds & Co. bds. 137 W. N. Y.
Sulgrove Milton M. salesman, Sulgrove Reynolds & Co. r. 116 Ill.
Sulgrove Nancy Jane, wid. Wm. r. 326 W. Md.
SULGROVE, REYNOLDS & CO. [James Sulgrove, John Reynolds and James W. Sulgrove, saddlery and hardware, coach and harness trimmings, wholesale and retail 20 W. Wash.
Sulgrove William S. carpenter, r. 75 E. McCarty
Sullivan Abigail wid. Jeremiah, r. Rockwood, bet. East and Noble
Sullivan Andrew, lab. r. 258 S. Del.
Sullivan A. Deputy Marshal, Union Depot
Sullivan Arthur, lab. r. 276 S. Del.
Sullivan Beverly W. student, Hunt & Heiskell, r. 76 E. Market
Sullivan C. lab. C. & I. C. R. R.
Sullivan Catharine, wid. Daniel, r. 79 Fayette
Sullivan Charles, engineer, hoosier woolen factory, bds. 272 W. Md.
Sullivan Cornelius, r. Meek nr. c. Cady
Sullivan Dennis, hackman, bds. California House
Sullivan D. wks. C. & I C. R. R. freight depot
Sullivan Daniel, lab. r. Duncan, bet. Ala. and N. J.
Sullivan Ellen, servant, Little's Hotel, bds. same
Sullivan George T. clk. fr't office, B. R. R. r. 228 S. Ala.
Sullivan James, soldier, r. U. S. arsenal
Sullivan James, watchman, r. S. Mo. nr. rolling mill on Canal bank
Sullivan John, lab. bds. 176 S. Del.
Sullivan John, lab. bds. W. Indianapolis
Sullivan John, wiper, I. & C. R. R. shops
Sullivan John, works C. & I. C. R. R. fr't depot
Sullivan John B. (Sullivan & Drew) r. 84 E. Pratt
Sullivan John L. lab. r. W. North
Sullivan John S. lab. Goddard & Sons, bds. Washington House
Sullivan Julia, silver cleaner, Bates House
Sullivan Margaret, washer, Bates House
Sullivan Mary, servant, Bates House
Sullivan Michael D. works C. & I. C. R. R. r. Meek, nw. c. Cady

Railroad Ruling and Printing at Shurtleff & Macauley's,

Sullivan Michael N. r. 190 Harrison
Sullivan Samuel, Indianapolis Rolling Mill Co.
Sullivan Thomas, lab. bds. 162 Meek
Sullivan Timothy, Indianapolis Rolling Mill Co.
Sullivan Timothy, lab. bds. W. Indianapolis
Sullivan Timothy, lab. r. Maple, nr. Morris
Sullivan Timothy, plasterer, r. 19 Buchanan
Sullivan William, carpenter, r. 427 N. Tennessee
Sullivan William, Justice of the Peace, 45 E. Wash. r. 410 Meridian, nw. c. St. Clair
Sullivan William, lab.r. 456 S. East
Sullivan William H. book keeper, W. P. & E. P. Gallup, r. 60 N. Cal.
Sullivan William, jr. carpenter, r. 427 N. Tenn.
Sullivan & Drew (John B. Sullivan, and John A. Drew) livery stable, 10 E. Pearl
Summerland David A. student, BRYANT, STRATTON & CO'S COMMERCIAL AND BUSINESS COLLEGE, Blackford's blk.
Summers Albert B. carpenter, r. 83 N. James
Summons Martin, (col'd) pressman, H. C. Chandler & Co. bds. 144 N. Douglas
Sumner Isaac N. lab. r. bet. 8th and 9th
SUMWALT EDWARD T. (Werden & Sumwalt) r. ns. E. N. Y, c. Del.
Sunday School, North, sw. c. Peru
Suope J. M. student GREGORY'S NATIONAL BUSINESS COLLEGE OF TRADE, 24½ E. Wash.
Surface John M. student. N. W. C. University
Surface John R. r. 40 Christian av.
Surface John W. grocer, 177 Bluff rd. r. same
Surface Milford G. student, N. W. C. University, bds. 40 Christian av.
Surgesa Joseph, puddler, Rolling Mill, bds. 412 S. Ill.
Suse Max, tailor, r. 388 E. Market
Suter James A. salesman, r. 140 Mass. av.
Sutherd P. bds. 74 N. Penn.
Sutherland James W. (Sutherland & Co.) r. 58 Greer
Sutherland Levi, lab. Smith & Osgood, r. 59 E. McCarty
Sutherland Robert S. (Sutherland & Co.) r. 50 Greer
Sutherland & Co. (James W. and Robert S. Sutherland,) model builders, 319 Va. av.
Sutphen Elias, fireman, B. R. R. bds. Winston nr. E. Mich.
Sutphen Enoch, express driver, bds. 348 W. Wash.
Sutphen James, express wagons, r. 348 W. Wash.
Sutphens J. livery stable, 42 E. Md.
Sutter Frederick, physician, 15 Va. av. r. 290 Va. av.
Sutter Katrina, servant, Illinois House
Sutton Sarah, (col'd) wid. Asher, r. Howard cor. 3rd
Sutton Daniel, (col'd) cook, Joseph L. Bartlett, bds. 36 W. La.
Suydam Charles, (col'd) lab. r. N. Tenn. nr. 6th
Swailes John S. stone cutter, r. 42 Henry
Swails George W. student, BRYANT, STRATTON & CO'S COMMERCIAL AND BUSINESS COLLEGE, Blackford's Block
SWAIN BROTHERS, (Remus and Theron Swain,) photographers, 29 N. Penn.
Swain David F. book keeper, Burton & Davis, bds. 67 Madison av.
Swain D. F. student, BRYANT, STRATTON & CO'S COMMERCIAL AND BUSINESS COLLEGE, Blackford's Block
Swain Edward, lab. r. W. Indianapolis
Swain Furgeson, book keeper, bds. 67 Madison av.
Swain James, printer, r. 41 N. Ill.
Swain Remus, (Swain Brothers,) r. Mass. av. ne. cor. Ala.
SWAIN RUFUS, insurance agent, Blackford's Block, r. 41 Fletcher av.
Swain Theron, (Swain Brothers,) r. 226 N. East
Swain Thomas A. bar keeper, Curtis & Bright, bds. Commercial Hotel
Swain Wesley, lab. bds. 232 N. Noble
Swain French, (col'd) lab. r. 68 Plum
Swan J. L. student, GREGORY'S NATIONAL BUSINESS COLLEGE OF TRADE, 24½ E. Wash.
Swan Thomas C. lab. r. 272 N. Blake
Swander Edward H. clk. J. George Stilz, bds. 110 N. Mo.
Swank —— physician, bds. Oriental House
Swartz Peter, teamster, r. 206 N. Winston
Swartz John, cabinet mkr. Wust & Co. r. 402 Davidson
Swartz Joseph, r. Rathbone, E. city hospital
Swayny Newton, painter, r. 46 Ind. av.
Sweney Charles W. soldier, r. U. S. Arsenal
Sweeney Jerry, lab. r. 24 Rose, nr. West

CYCLOID PIANOS

ARE ELEGANT IN DESIGN,

AND HOLD TIME REMARKABLY.

BUTTERFIELD & Co., Agts.

Sweeney Sarah, wid. Patrick. r. 249 N. West
Sweeney Thomas, machinist, bds. Ray House
Sweeny Eugene, lab. r. 347 Winston
Sweeny John, cigars and tobacco, retail, 27 S. Ill. r. 119 Ind. av.
Sweeny Margaret, waiter, Palmer House
Sweet A. J. student, GREGORY'S NATIONAL BUSINESS COLLEGE OF TRADE, 24½ E Wash.
Sweetman C. machinist, C. & I. C. R. R. r. 118 Benton
Sweetser George M. clk. P. O. bds. N. Penn. nr. 1st
Sweetser James N. lawyer, 19½ E. Wash. r. N. Penn. 3d house from 1st
Sweetser John, r. 242 W. Meridian
Sweetser Rebecca M. wid. Phillip, r. N. Penn 3d house ws. 1st
Sweetser James V. student, BRYANT, STRATTON & Co's COMMERCIAL AND BUSINESS COLLEGE, Blackford's Block
Sweigle Daniel, saddler, r. 261 S. Penn.
Sweinhart Charles E. clk. Wm. Sweinhart & Co. bds. 379 N. Ala.
SWEINHART WILLIAM, (William Sweinhart & Co.) r. 379 N. Ala.
Sweinhart William, jr., B. R. R. r. 379 N. Ala.
SWEINHART WILLIAM & CO. (William Sweinhart and Robert L. Ramsey,) mer. tailors, 21 S. Meridian
Swenser A. H. lab. D. Root & Co's machine works
Swift James, machinist, Indianapolis Agricultural Works, bds. Ill. bet. South and Garden
Swift Jeremiah, stone cutter, bds. 139 Davidson
Swindler John H. boarding, 232 N. Noble. r. same
Swing William W. salesman, John Fishback, bds. Oriental House
Swingler Mary Ann, wid. Anson r. 308 E. Wash.
Swisher David, engineer, B. F. R. R. bds. Mich. ne. c. Winston
Swisher John, conductor, B R. R. bds. Sherman House
Swithenbank James, machinist, r. S. Ill. nr. W. South
Switzer John, asst. foreman, St. R. W. bds. 272 W. Md.
Swope Elizabeth, wid. r. 21 N. Douglas
Sym James, machinist, Sinker & Co. r. 346 S. Ala.
Syphers P. C. conductor, Citizens St. R. W. bds. Macy House
Syrup Henry, r. 191 Mass. av.

TABER W. H. student, GREGORY'S NATIONAL BUSINESS COLLEGE OF TRADE, 24½ E. Wash.
Tade Ferdinand, lab. Helwig, Roberts & Co. r. 26 Central
Tadtgen Charles, carpenter, r. Plank rd. nr. City limits
Taffe George, policeman, r. 417 E. St. Clair
Taggart Daniel, wood worker, bds. 73 N. Penn.
Taggart Samuel, r. 118 N. Miss.
Tailor John F. (col'd) barber, r. 170 W. Ga.
Talbert J. M. student, GREGORY'S NATIONAL BUSINESS COLLEGE OF TRADE, 24½ E. Wash.
TALBOTT RICHARD L. (Alford Talbott & Co.) r. 136 E. North
TALBOTT CHARLES H. (Talbott, Rickard & Co.) r. 114 N. Tenn.
Talbott Charles S. clk. bds. 292 Va. av.
Talbott Elizabeth, bds. 235 S. Noble
TALBOTT JOHN M. (Talbott, Rickard & Co.) r. 114 N. Tenn.
Talbott Madison, clk. Browning & Sloan, bds. 145 N. Meridian
TALBOTT, RICKARD & CO. (John M. and Charles H. Talbott and Henry Rickard, hats, caps and furs, 36 S. Meridian
Talbott William, (col'd) pantryman, Bates House
Talbott William A. student, GREGORY'S NATIONAL BUSINESS COLLEGE OF TRADE, 24½ E. Wash.
TALBOTT WASHINGTON H. prest. Sinking Fund, r. 94 N. Meridian
TALKINGTON JOSEPH Rev. r. 265 N. Ill.
Tally George, (col'd) servant, 78 S. Ill.
Tamman William, grainer, Cabinet Makers Union, r. 133 Railroad
Tanaway Henry H. student, GREGORY'S NATIONAL BUSINESS COLLEGE OF TRADE, 24½ E. Wash.
Tamer Annie, wid. James, r. 297 E. N. Y.
Tanner John L. mattress mkr. r. 23 James, nr. Indiana av.
Tapking John F. cabinet mkr. Cabinet Makers Union, 105 E. Wash. r. 123 N. N. J.

Magazines Bound in any style by Shurtleff & Macauley,

Tapking Minna, wid. Fred. r. 432 N. Del.
Tarbutton John H. bds. 162 N. Ill.
TARKINGTON WILLIAM C. (Hibben, Tarkington & Co.) r. 298 N. Tenn.
TARKINGTON JOHN S. lawyer, 24½ E. Wash. r. 79 E. Ohio
Tarkington William S. clk. Erie Transportation Co. bds. Sherman House
Tarkington William W. clk. Hibben, Tarkington & Co. bds. 298 N. Tenn.
Tarlton James A. (Tarlton & Vinnedge.) r. 426 N. Penn.
TARLTON JOHN, groceries and provision dealer, 47 N. Ill. r. ws. N. Tenn. bet. Market and Ohio
TARLTON & VINNEDGE, (James A. Tarlton and John A. Vinnedge,) wholesale grocers, 22 S. Meridian
Tarpy John, driver, Citizens' St. R. W.
TATE COLEN C. Rev. bds. 50 W.N.Y.
Tate James, bds. California House
Tate James, express wagon, r. 225 S. Del.
TATE WARREN, sash, door and blind factory, 38 S. N. J. bds. Sherman House
Tate William, r. 410 N. Tenn.
Tattersall Fannie, tailoress, bds. 194 E. McCarty
Tattersall Mary, dress maker, bds. 194 E. McCarty
Tattersall Joseph, stone cutter, r. 194 E. McCarty
Taush Anthony, stone cutter, r. 461 S. Ill.
Taylor Aaron (col'd) lab. r. Rhode Island, se. City Hospital
Taylor Benjamin, (col'd) lab. r. — Elizabeth
Taylor Charles, bds. 39 Va. av.
Taylor Charles, (col'd) lab. r. W. 2nd
Taylor Charles P. messenger Branch Bank State of Indiana, bds. 77 Mass. av.
Taylor Clinton, horse dealer, r. 211 E. Ohio
Taylor Dawsey, (col'd) lab. r. Camp Carrington cor. 1st
TAYLOR DAVID M. cashier Branch Bank State of Indiana, r. 19 Va. av.
Taylor Edwin, student, r. 251 N. Ala.
Taylor Elmore W. student, BRYANT, STRATTON & Co's COMMERCIAL AND BUSINESS COLLEGE, Blackford's Block
Taylor Franklin, (Chandler & Taylor,) r. ne. cor. Cal. and Vt.
Taylor Furgison, student, BRYANT, STRATTON & Co.'s COMMERCIAL AND BUSINESS COLLEGE, Blackford's Block
Taylor Garrett, (col'd) teamster, r. Elizabeth nr. City Hospital
Taylor George, (col'd) lab. r. Howard bet. 2nd and 3rd
Taylor George, porter, Sherman House
Taylor George L. student, GREGORY'S NATIONAL BUSINESS COLLEGE OF TRADE, 24½ E. Wash.
Taylor George W. check boy Sherman House, bds. 28 Rose
Taylor George W. (col'd) lab. r. Smith near City Hospital
Taylor Georgiana, (col'd) servant, 74 E. Michigan
Taylor Henry L. student, BRYANT, STRATTON & Co.'s COMMERCIAL AND BUSINESS COLLEGE, Blackford's blk.
Taylor Isaac, architect, 75 E. Market, r. 124 N. Liberty
TAYLOR ISAAC J. lawyer, 17½ E. Wash. r. 227 W. Market
Taylor Israel, book keeper, Harrison's Bank, r. 77 Mass. av.
Taylor James, foreman, Eagle Machine Works, r. 188 S. Miss.
Taylor Jane, wid George, r. 28 Rose, nr. West
Taylor Jesse, r. 425 N. Penn.
Taylor John, (col'd) lab. r. Howard, bet. 2d and 3d
Taylor John, (col'd) lab. r. L. R. R. bet. 8th and 9th
TAYLOR JOHN F. ornamental plaster work, 80 Mass. av. r. 61 N. N. J.
Taylor Julia A. Miss, matron Deaf and Dumb Asylum
Taylor Maria, r. 239 S. Del.
Taylor Mary, seamstress, wid. Joseph, r. 45 Huron
Taylor Mary E. Mrs. boarding house, 76 Ft. Wayne av.
TAYLOR NAPOLEON B. lawyer, 10 N. Penn. r. 251 N. Ala.
Taylor Oliver, (col'd) cook, r. 225 W. Ohio
Taylor Samuel, (Faught, Taylor & Co.) bds. Pattison House
Taylor Thomas, painter, r. 45 S. Ill.
Taylor William, carpenter, r. 99 S. N. J.
Taylor William A. salesman, Mooney & Co. r. 266 S. N. J.
Taylor William H. tinner, r. 273 E. Market
Taylor William M. clk. P. O. r. 168 N. Ill.
TEAL NATHANIEL, physician, 5 Blake's row, r. 265 S. Miss.
Tearny Martin, moulder, r. 66 E. La.
Teckenbrach Christ, blacksmith, T. H. & R. R. R. r. 36 S. Ala.
Teckenbrock H. Wilhelm, T. H. & I. R. R. Co. r. 26 Henry
Tedrow David F. cabinet maker, r. 331 N. Davidson

AGENTS WANTED

In every County in the State to Sell

THE BURDETT ORGAN.

APPLY TO

J. A. BUTTERFIELD & CO.

Tedrow Joseph T. dental student, Abner E. Purcell, r. 331 N. Davidson
Teen G. W. cabinet maker, Spiegel, Thoms & Co.
Teepe Herman, blacksmith, Sinker & Co. r. 330 Va. av.
Teine Charles, porter, W. I. Haskit & Co. 14 W. Wash.
Teljohn Henry, lab. Indianapolis Rolling Mill, r. 1 Madison rd.
Tellkampt John, carriage blacksmith, r. 232 S. N. J.
Temman William, varnisher, r. 133 Peru
Temperly John, carpenter, bds. Broadway, nr. Cherry
Temple Carter, (col'd) carpenter, r. Elizabeth, se. City Hospital
Temple William, brakeman, r. 315 S. Del.
Templer James, carpenter, r. 107 St. Joseph
Templeton Aaron D. machinist, r. 90 Fletcher av.
Teneyck Alonzo, bds 183 W. South
Teneyck Ida, wid. John, r. 183 W. South
TENEYCK JEREMIAH A. (Stack & Teneyck) boots and shoes, r. 26 N. Miss.
Teneyck John, shoe mkr. r. 120 Indiana av.
Teneyck John, fireman, T. & I. R. R. bds. 111 W. South
Teneyck Richard F. shoe mkr. r. 183 W South
Teneyck Sarah A. wid. of Nelson, seamstress, Wash. cor. Miss.
TERRE HAUTE & INDIANAPOLIS Railroad Co. E. J. Peck, prest. J. D. Herkimer, gen'l supt. H. H. Hibbard, gen'l freight agt. John Scott, treasurer, Richard A Morris, secy. offices, La. cor. Tenn.
Terrell George F. student, bds. 81 W. Ohio
Terrell William A. clk. W. H. H. Terrell, bds. 81 W. Ohio
TERRELL WILLIAM H. H. adjt. gen'l State, r. 81 West Ohio
Terusalem Robert, lab. Indianapolis Rolling Mill
Tetaz Jeremiah (col'd) lab. r. 452 S. Tenn.
Tetaz Louis, huckster, r. 323 N. Ala.
Teufel Jacob J. shoe mkr. r. 173 Stevens
Tewel —— bds. 17½ Va. av.
Tewes Henry, cooper, r. 383 S. Ill.
Thacher Rebacca, r. 127 S. N. J.
Thalman Isaac, (C. E. Geisendorff & Co.) r. 336 W. N. Y.
Thalman John, baker, r. 275 S. Noble
Tharpe Caleb P. artist, r. 103 Ft. Wayne av.
Thatcher Albert, fireman, C. & I. C. R. R. bds. 58 Benton
Thatcher James, spoke turner, r. 222 S. Ill.
Thatcher Lewis, moulder, Martin B. Springer, r. Meek E. Cady
Thatcher Rebecca Ann, wid. Amos, es. Meek, e. of Cady
Thatcher William, teamster, bds. 127 S. N. J.
Thatcher William J. mortiser, r. 53 Maple
THAYER DANIEL, (Thayer & Son) r. 309 E. Market
THAYER GEORGE, (Thayer & Son) r. 309 E. Market
Thayer Isaac, carpenter, r. 22 Chatham
THAYER JOHN (Findley & Co.) r. 31 W. Ga.
Thayer Levi, engineer, C. & I. C. R. R. bds. 58 Benton
Thayer Selden, salesman, Goldsberry & Bro. r. 73 N. Liberty
THAYER & SON, (Daniel, and George Thayer) grocers, 270 E. Wash.
Theicke John H. machinist, r. 70 Elm
THEOBALD FREDERICK, crockery dealer, 115 E. Wash. r. same
Theodore Thomas, bricklayer, r. 285 N. East
Thess John, cabinet maker, 171 Madison av.
THEUER ALEXANDER, editor Daily Telegraph, r. 76 S. East
Thistlethwaite John P. clk. A. D. Streight
Thoerner G. Gardner, r. Mich. rd. E of city limits
Thomas——, (col'd) cook, r. Wabash al. bet. N. J. and East
Thomas A. A. student, GREGORY'S NATIONAL BUSINESS COLLEGE OF TRADE, 24½ E. Wash.
Thomas Albert, (Charles Thomas & Bro.) r. 115 N. Noble
Thomas Benjamin, lab. bds. 30 Douglas
Thomas Benjamin W. salesman, C. C. Williams, r. 6 W. Wash.
Thomas Charles, (Charles Thomas & Bro.) r. 115 N. Noble
THOMAS CHARLES & BROS. (Chas. Thomas, John C. Thomas and Albert Thomas) grocers, 250 E. Ohio
Thomas Charles, painter, bds. Union House

Blank Books for Merchants at Shurtleff & Macauley's,

Thomas Charles H. blacksmith, r. 253 S. Miss.
Thomas Dudley, (col'd) lab. r. W. 2d
Thomas E. painter, Frank Fertig, r. South. c. Ill.
Thomas Frederick, shoemaker, bds. 153 W. Md.
Thomas George, policeman, r. 115 N. Noble
Thomas Henry P. Lieut. police, bds. Snelson House
Thomas Henry R. cattle dealer, r. 124 E. St. Joseph
Thomas James, brick mason, r. 301 Ind. av.
Thomas James E. book keeper, Western Union Telegraph Co. r. 165 Meek
Thomas John, 230 S. Penn.
THOMAS JOHN, manager Rolling Mill, r. 319 S. Meridian
Thomas John C. (Charles Thomas & Bros.) r. 115 N. Noble
Thomas Lewis L. carpenter, r. 181 Va. av.
THOMAS MARY J. MRS. millinery and straw goods, 6 W. Wash. bds. Palmer House
Thomas Richard, carpenter, Indianapolis Rolling Mill Co.
Thomas Richard Z. (R. Z. & W. H. Thomas) r. 347 S. Ala.
Thomas Rudolph, engineer, r. 181 Va. av.
THOMAS R. Z. & W. H. (Richard Z. and William H. Thomas) whol. grocers, 24 S. Meridian
Thomas Sallie E. milliner, r. 312 S. Del.
THOMAS WILLIAM C. eating house, 107 S. Ill. r. same
Thomas W. H. student, GREGORY'S NATIONAL BUSINESS COLLEGE OF TRADE, 24½ E. Wash.
THOMAS WILLIAM H. (R. Z. & W. H. Thomas) r. 319 S. Meridian
Thomas William H. carpenter, r. 312 S. Del.
THOMAS WILLIAM H. whol. liquor and com. mer. 42 W. La. r. 195 W. Md.
Thombs F. student, GREGORY'S NATIONAL BUSINESS COLLEGE OF TRADE, 24½ E. Wash.
Thompson——, carpenter, bds. Globe House
Thompson Allen A. clk. Glazier's mill, bds. 178 S. N. J.
THOMPSON DANIEL I. (D. I. Thompson & Co.) r. 228 N. Noble
Thompson David, clk. Frederick Baldwick, bds. 32 W. La.
Thompson David, (col'd) lab. r. 172 Margaret, S. City Hospital

THOMAS RICKARDS,

Builder and Contractor.

127 *East Maryland St.,*

INDIANAPOLIS, INDIANA.

THOMPSON D. I. & CO. (Daniel I. Thompson——) dealers in fish, oysters and game, 33 S. Meridian
Thompson Edwin, clk. bds. 232 N. Ill.
THOMPSON ELI, (Emerson, Beam & Thompson) r. 127 N. West
Thompson George, (col'd) driver, bds. 135 N. Bright
Thompson George, (col'd) lab. r. Elizabeth, nr. City Hospital
Thompson George, lab. rolling mill, r. 272 S. Mo.
Thompson George A. student, N. W. C. University
Thompson George, jr., P. O. boy, 272 S. Ill.
THOMPSON GIDEON B. local editor Journal, r. 224 E. Mich.
Thompson Harriet, r. 181 S. Tenn.
Thompson Henry, (col'd) porter, Odd Fellows Hall, 179 Ind. av.
Thompson Henry L. carpenter, r. 369 N. Ala.
Thompson James, moulder, r. 310 E. George
Thompson James C. machinist, r. 381 E. Ga.
Thompson James D. carpenter, r. 576 E. St. Clair
Thompson John, r. 302 S. West
Thompson John C. pump mkr. r. 226 S. East
Thompson John W. painter, r. 163 Stevens
Thompson Joseph, moulder, D. Root & Co. 52 Greer
Thompson Joseph, sawyer, bds. 30 Ky. av.
Thompson Mary, wid. r. 100 E. South
Thompson Mary, wid. Archibald r. 138 S. Del.
Thompson Mouthure R. painter, r. 149 E. Wash.
Thompson Phillip, hostler, W. H. Talbot, bds. 94 N. Meridian
THOMPSON ROBERT J. vice-prest. Sinnissippi Ins. Co. 35 E. Market, r. 56 S. Tenn.
Thompson S. B. student GREGORY'S NATIONAL BUSINESS COLLEGE OF TRADE, 24½ E. Wash.
Thompson Simon, cooper, J. S. Carey & Co. r. bet. W. Md. and T. H. R. R.
Thompson Theodore, bricklayer, r. 123 W. N. Y.

STRINGS,
20 per cent. Lower than any other House.
DEALERS SEND FOR SAMPLES TO
J. A. BUTTERFIELD & CO.,
22 West Washington Street.

Thompson William, clk. Joseph L. Bartlett, bds. 36 W. La.
Thompson William, bds. 131 N. Ala.
Thompson Wm. C. physician, (Thompson & Woodburn) r. 86 N. Ill.
Thompson W. J stone cutter, F. Farmer, r. Dougherty bet. East and Va. av.
THOMPSON & CO. (William A. C. Thompson) eating house, 34 W. La. r. same
THOMPSON & WOODBURN, (Wm. C. Thompson and James H. Woodburn) physicians, 90 N. Ill.
Thoms Frederick, (Spiegel, Thoms & Co. r. 76 N. East
Thomson Annie, wid. Thomas, periodicals, 13 N. Penn. r. 131 N. Ala
Thomson Quintin, baker, 12 S. Meridain, r. same
THOMSON WILLIAM physician, 29 S. Del. r. same
Thonssen Broder E. (L. Ludorff & Co.) r. Bates House
Thorington Ruth S. r. 295 E. N. Y
Thorn William, lab. r. Jackson cor. Cherry
Thornbrough Allen, clk. O. Williams, r. 196 N. Miss.
Thornbrough C. wid. Richard, r. 127 Stevens
Thornbrough Clark, feed and sale stable, 283 W. Wash. r. 28 S. Miss.
Thornbrough John, mail carrier, bds. 655 N. Tenn.
Thornbrough John M. bleacher, J. B. Conaty, r. 44 S. Ill.
Thornbrough John M. Mrs. milliner, r. 127 Stevens
Thornbury Geo. W. pump manuf. Va. av. c. E. La. bds. same
Thorne Caroline, r. 133 Harrison
Thorne G. E. student, N. W. C. University
Thorne John, butcher, r. 133 Harrison
Thorne William F. (col'd) cook, Ray House
Thornley Orion, machinist, r. 86 Forest av.
Thornton G. P. student, BRYANT, STRATTON & CO'S COMMERCIAL AND BUSINESS COLLEGE, Blackford's Block
Thorp Caleb, picture gallery, r. 103 Ft. Wayne av.
Thosseau B. E. bds. Bates House
Thorne William, blacksmith, B. R. R. Co. r. Jackson, nr. city limits
Thum Charles, engraver, J. H. Stallo & Co. bds. California House
Thurston William B. (Maxwell, Fry & Thurston) r. 79 W. North
Tibbets Jonathan S. r. 86 Bates
Tibbi Charles, wks. C. & I. C. R. R. freight depot
Tibesert John P. stone cutter, F. Farmer, r. S. Del. nr. W. Wash.
Tiffany Geo. E. clk. bds. Macy House
Tiffany George E. student, GREGORY'S NATIONAL BUSINESS COLLEGE OF TRADE, 24½ E. Wash.
Tilford John H. physician, 11 Mass. av. r. 272 N. Meridian
Tilford Joseph M. Gazette Company, r. 272 N. Meridian
Tilford Joseph M. jr. student, N. W. C. University
Tilford Samuel E. book keeper, Evening Gazette, r. 26 W. Wash.
Tillberry Matthew, teamster, 7th, W. L. R. R.
Tilly Herman, grocer, 108 Bluff rd. r. same
Tilly Herman, printer, r. 108 Bluff rd.
Tilly Joseph, r. 137 Union
Tilly Theodore, moulder, r. 61 Bluff rd.
Tilton Thomas C. clk. W. & H. Glenn, r. 208 W. Vt.
Timmons Patrick, lab. bds. 65 S. Cal.
Timberlake Arthur, clk. Folsom & Olin, bds. 189 E. Market
Tincher S. (Tincher & Northrop) 2 Blake's Row
TINCHER & NORTHROP, (S. Tincher and William W. Northrop) gen'l agts. Security Life Ins. Co. of N. Y. 2 Blake's Row
Tine Charles, shoe mkr. r. 337 Va. av.
Tiney Frederick, lab. r. N. Tenn. nr. 6th
Tinkle William W. student, N. W. C. University
Timman William, r. P. R. R. nr. N. Y.
Tipper E. machinist, bds. 276 S. Del.
Tippett J. W. lottery agt. bds Ray House
Titcomb Daniel, coal agt. cor. South and Tenn. r. 172 Va. av.
Titus James, bds. 17½ Va. av.
Tjalman Isaac, lab. r. 324 E. Ohio
Tobin Thomas, boiler mkr. r. 1 Ann
Tobin Thomas X. lab. r. 424 S. West
Tobin William, messenger, A. J. Treat & Co. bds. 424 S. West
TODD, CARMICHAEL & WILLIAMS, (Charles N. Todd, Jesse D. Carmichael and Daniel G. Williams) book sellers, Glenn's blk. E. Wash.

Bankers' Books made to order by Shurtleff & Macauley,

Todd Charles, bod carrier, bds. 225 N. Miss.
TODD CHARLES N. (Todd, Carmichael & Williams, r. 228 N. Tenn.
Todd Charles W. r. 704 N. Tenn.
Todd Henry H. lab. Frank Wright's Brewery, r. Minerva
Todd John, real est. agt. bds. 2 Indiana av.
Todd John M. (Todd & Poe) bds. Ill. c. Ohio
Todd Marshall, prescription clk. W. I. Haskit & Co. bds. Spencer House
TODD ROBERT N. physician, 31 Va. av. r. 287 N. Del.
TODD & POE (John M. Todd and John M. Poe) real est. brokers and ins. agts. 24½ E. Wash.
Todhunter George, butcher, bds. Little's Hotel
Tolbott Henry, [col'd] teamster, r. 623 N. Miss.
Toliver George, [col'd] lab. r. 251 E. St. Clair
Tomlinson Charles C. physician, 9 S. Miss. r. same
TOMLINSON JAMES M. [Tomlinson & Cox.) bds. 410 N. Meridian
Tomlinson Samuel C. student, bds. 275 N. Del.
TOMLINSON & COX, [James M. Tomlinson and William C. Cox, druggists, 18 E. Wash.
Tomly E. H. student, GREGORY'S NATIONAL BUSINESS COLLEGE OF TRADE, 24½ E. Wash.
Tonely Joseph, switchman, bds. 178 S. N. J.
Toohey James F. clk. Jas. Frank, bds. Commercial Hotel
Toohey John, lab. r. 30 Helen
Toohey Thomas P. salesman, Horn, Anderson & Co. bds. Snelson House
Toole Martin, watchman, B. R. R. r. 281 S. East
Toon Maria, wid. Josiah E. r. 191 S. N. J.
Topking John, Union Cabinet Factory r. N. J. nr. Ohio
Torning G. W. r. 16 Chadwick
Torpy John, bds. Snelson House
Torpy Thomas, brick mason, bds. Ray House
Touby Christian, brewer, bds. 119 S. Ill.
TOUSEY, BYRAM & CO. (Oliver Tousey, Norman S. Byram and Edward G. Cornelius) dry goods and notions, whol. 2 Alvord's blk. S. Meridian
TOUSEY GEORGE, Prest. Indiana National Bank, r. 415 N. Meridian
TOUSEY OLIVER, (Tousey, Byram & Co.) Prest. Branch Bank State Ind. r. 182 N. Meridian
Tousey Omer, salesman, Tousey, Byram & Co. r. 523 N. Tenn.
Tousey Woodford G. (Lesh, Tousey & Co.) r. 235 N. N. J.
Tout Asa C. brick mason, r. 555 N. Ill.
Tout Henry F. brick mason, r. Fayette first house N St. Clair
Tout Homer, lab. bds. 232 N. Noble
Tout Isaac W. brick mason, r. 555 N. Ill.
Tout Volney K. painter, Indianapolis Agricultural Works, r. 56 Eddy
Tout Wilkison, brick mason, r. 625 N. Meridian
TOUT ZENAS F bleachery, 56 N. Ill. r. N. Ill. nr. limits
Towaley Geo. E. clk. Fred P. Rush, bds. Bates House
Townsend William, physician, r. 142 S. East
Towser Joseph, switchman, Union Depot
Tracy Martha, servant, S. Ill. bet. Merrill and W. South
Tracy Thomas shoe mkr. L. Siersdorfer, r. 91 Va. av.
Trainame James E. bricklayer, bds. 352 N. N. J.
Trandelman Christ, car cleaner, T. H. R. R. r. 334 Railroad
Traray Martin, machinist, r. 48 Wyoming
Trask George K. delivery clk. A. & U. S. Ex. Co's r. Pratt, bet. Meridian and Penn.
Trask John F. policeman, r. 25 Greer
Tratton Eugene, stone mason, r. 277 S. West
Traub Charles, painter, St. Clair nr. Del.
Traub Daniel, wood sawyer, r. rear of 111 S. Ill.
Traub George F. student, N. W. C. University
Traub Israel, painter, r. 490 N. Ala.
Traub Jacob, painter, r. 490 N. Ala.
Traub John, wood sawyer, r. rear 111 S. Ill.
Trautner Geo. F. machinist, 156 S. Del. r. 385 S. Del.
Travellers Ins. Co. of Providence, R. I. Witt & Arbuckle, local agts. sw. c. Wash. and Meridian
TRAVER GEORGE M. (L. H. Tyler & Co.) r. 54 S. Penn.
Traver James, book binder, Shurtleff & Macauley, r. 54 S. Penn.
Traverse Albert, machinist, r. 20 N. Douglas
Travis Mark, porter, Maxwell, Fry & Thurston, bds. sw. c. Penn. and Ga.
Travis Mart, bds. 30 Ky. av.

MUSICAL INSTRUMENTS,

STRINGS & MUSIC,

—AT—

J. A. BUTTERFIELD & CO.'S

22 WEST WASHINGTON ST.

TRAYSER FREDERICK L. Piano mkr. r. 572 W. North
TRAYSER GEORGE, (Trayser & Robinson) r. 163 E. Wash.
Trayser Paul, piano mkr. Trayser & Robinson, 161 E. Wash.
TRAYSER & ROBINSON (George Trayser and Wm. J. H. Robinson) Piano Manufactory, 161 E. Wash. [See lines on top; also adv.]
TREADWELL STEPHEN B. (Treadwell & Peaslee,) r. 16½ E. Wash.
TREADWELL & PEASLEE, (Stephen B. Treadwell and Washington A. Peaslee,) photograph gallery, 16½ E. Wash.
Treasselman Frederick, lab. r. 502 Roset
Treat A. H. marble cutter, Dame & Co.
Treat A. J. (A. J. Treat & Co.) bds. 134 N. Penn.
TREAT A. J. & CO. (A. J. Treat and Charles C. Claflin,) merchant tailors, 30 N. Penn.
Trebe Henry, turner. 23 E. South
Trees Cyrus E. student, N. W. C. University
Treitschke William, salesman, bds. 115 S. Ill.
Trendelman Frederick, lab. r. 294 N. Noble
Trentmer Henry, student, GREGORY'S NATIONAL BUSINESS COLLEGE OF TRADE, 24½ E. Wash.
Trepe Henry, turner, r. 467 S. East
Trester Lewis C. carpenter, r. 264 Ind. av.
Tribbey W. M. r. 216 W. N. Y.
Trigg Charles S. miller, Sohl, Gibson & Co. bds. Walker House
Trigg Spencer, miller, bds. 297 W. Wash.
Trimble Samuel, railroad conductor, r. 79 W. La.
Trinity Methodist Episcopal Church, cor. Ala. and North
Trost Henry, lab. r. Nebraska
Trost John, lab. r. 263 S. West
Trott John, candy maker, r. cor. Madison av. and McCarty
Trotten P. A. student, GREGORY'S NATIONAL BUSINESS COLLEGE OF TRADE, 24½ E. Wash.
Trotter John, r. 65 N. East
Troutman James B. messenger, American and United States Express Companies, bds. Spencer House
Trueblood James, r. 347 N. Del.
Trueblood Newton, r. 194 W. Vt.
Trueman Alexander, huckster, r. Tenn. cor. Wilkens
Truex Henry, hackman, r. 132 Maple
Trump W. S. student, GREGORY'S NATIONAL BUSINESS COLLEGE OF TRADE, 24½ E. Wash.
TRUSLER NELSON, Sec. of State, r. 113 Ind. av.
TRUSLER T. J. deputy Sec. of State, r. Western av.
Truss Hiram, printer, Herald office
Tschudi Frederick, bar keeper, Concordia House, bds. same
Tschudi Melchior, butcher, 59 Noble, bds. 405 E. Wash.
Tubough John, bar keeper, E. Renard, bds. 299 E. Wash.
Tucker John W. student, N. W. C. University
Tucker Lorenzo, student, N. W. C. University
Tucker Maggie, wid. Spencer, boarding house, r. Pearl, bet. S. N. J. and S. Ala.
Tucker J. C. conductor, I. & C. R. R.
Tucker Joseph, grocer, r. 52 N. Bright
Tucker William S. with Katzenstein Wachtel & Co. r. 192 W. Ohio
Tufel Jacob, shoe mkr. r. 173 Steven
Tuhs J. P. bds. 60 S. Del.
Tull John H. house and sign painter, r. 2d. bet. Ill. and Meridian
Tully Eliza, wid. William, boarding house, 83 N. Penn.
TURBANVILLE ROBERT, proprietor, Farmers and Drovers Hotel, r. National rd. W. Indianapolis
Turk John, lab. r. 18 Buchanan
Turnal John, stone mason, bds. 91 S. West
Turner Ann, (col'd) wid. Henry, r. 219 N. West
Turner Andrew H. loan office, 8 W. Wash. r. 405 N. N. J.
Turner Andrew J. (col'd) shoe mkr. bds. 350 W. North
Turner Augustus, (col'd) barber, 15 W. Wash. r. Ga. c. Tenn.
Turner Burton, (col'd) carpenter, r. 172 Douglas al.
Turner Chauncey L. (C. L. Turner & Co.) r. 97 N. Del.
TURNER C. L. & CO. (Chauncey L. Turner, Wm. Smith and Wm. H. Roll) carpets, oil cloths, etc., 74 E. Wash.
Turner David, clk. bds. 382 N. Tenn.
Turner D. H. clk. Indiana military agency, bds. 239 N. Tenn.

Book Binding in every Style by Shurtleff & Macauley

Turner D. H. student GREGORY'S NATIONAL BUSINESS COLLEGE OF TRADE, 24½ E. Wash.
Turner Edward, lab. bds. 272 S. Mo.
Turner James H. clk. Ind. military agency, bds. 254 N. Tenn.
Turner John H. shoe mkr. R. Dogget, r. 119 W. Vt.
Turner Joseph, mason, bds. 267 E. Wash.
Turner Martin, finisher, D. Root & Co's machine works
Turner Mary B. wid. James, r. 73 Huron
Turner Nathan, (col'd) cook, Bates House, r. al. bet. S. Miss. and S. Mo. and W. Ga.
Turner Robert (col'd) lab. r. 185 W. 2d
Turner William, brick mason, r. 416 N. N. J.
Turner William, (col'd) cook, r. 325 E. Wash.
Turrel Calvin, brakeman, I. & C. R. R bds. 140 Elm
TUTEWILER BRO'S, (Charles and Henry W. and John Tutewiler) stoves and tinware, 230 E. Wash.
Tutewiler Charles, (Tutewiler Bro's) r. 85 Mass. av.
Tutewiler Henry W. (Tutewiler Bro's) r. Ala. bet. N. Y. and Vt.
Tutewiler Henry, sr. plasterer, r. 85 Mass. av.
Tutewiler John, (Tutewiler Bro's) r. 85 Mass. av.
Tuttle Aaron, driver hose reel steam fire engine, bds. 272 W. Md.
TUTTLE BENJAMIN F. (Stoneman & Tuttle) r. 496 N. Meridian
TUTTLE GAYLORD P. with Tuttle & Co. r. 324 N. Meridian
Tuttle Norris A. plasterer, r. Ill. bet. 1st and 2d
Tuttle Orrin, hose reel steam fire engine, r. 275 W. Wash.
TUTTLE & CO. (Benjamin F. Tuttle and Barnabas Coffin and John Macy) grocers, 44 N. Penn.
Tuttnerht John, painter, r. 157 Ft. Wayne av.
Twillegger William H. painter, r. 12 Cal.
Tyer Charles W. machinist, r. 139 S. East
Tyer George W. conductor, C. R. R. r. 139 S. East
Tyer Madison, coppersmith, r. 139 S. East
Tylee Henry, r. 126 W. 6th
Tylee James, restaurant, 78 W. Wash. r. 126 W. 6th
TYLER CHARLES D. (L. H. Tyler & Co.) r. 54 S. Penn.
Tyler Charles M. clk. r. 22 Fletcher av.
Tyler George, conductor, I. & C. R. R.
Tyler Lewis H. (L. H. Tyler & Co.) r. Newark, N. J.
TYLER L. H. & Co. (Lewis H. Tyler, George M. Traver and Charles D. Tyler) dry goods, 2 W. Wash.
Tyler Mary C. wid. Oliver C. r. 22 Fletcher av.
Tyler Richard B. shipping clk. Crossland, Maguire & Co. bds. Commercial Hotel
Tyler Winfield, entry clk. Tonsey Byram & Co. bds. ne. cor. Walnut and Ill.
Tyner Charles, porter, r. 7 Peru
Tyner Gottleib, clk. r. 7 John
Tyner Louisa, wid. Henry, r. 55 Peru R. R.
Tyng Mary Mrs. r. 151 S. Ala.
Tyre Matt, helper, C. & I. C. R. R.

UACKER John, residence 270 S. Alabama
Uhl John, hostler, arsenal, r. arsenal
Uhl Peter, cigar maker, Charles M. Raschig, r. 224 E. Vt.
Uhlendorff George, bar keeper, Albert Christy, bds. Concordia House
ULINE A. B. asst. supt. Merchants Despatch fast freight line, 19 Va. av.
Underhill Ann E. wid. Franklin, r. 355 N. Ala.
Underhill William H lab. 12 Iowa
Underwood Hiram, (col'd) barber, M. Mason & Son, r. 227 N. Tenn.
Union Fire Company No. 3, engine "Joe W. Davis," ss. South, bet. Del. and Ala.
UNION HALL HOTEL, 139 E. Wash.
Union House, George Ilg, 150 S. Ill.
Union Insurance Company of Indianapolis, W. Wash. nw. cor. Meridian
Union Mission Chapel. Blackford, bet. Vt. and Mich.
Union Railroad Depot, ss. La. bet. Ill. and Meridian
UNION STATE CENTRAL COMMITTEE ROOMS, 64 E. Wash. 2nd floor
United Presbyterian Church, E. Ohio, nr. cor. N. Del.
United States Pension Agent, 24½ E. Wash.
United States District Attorney's Office, 15 P. O. Building
UNITED STATES EXPRESS COMPANY, J. Butterfield, agt. 34 E. Wash.
UNITED STATES MARSHALL'S OFFICE, room 6 P. O. Building
UNITED STATES REGISTER'S OFFICE, room 8 P. O. Building

THE MUSICAL VISITOR.
CHEAPEST AND BEST
MUSICAL MONTHLY
YET PUBLISHED.
Only Fifty Cents a Year.
SPECIMEN COPIES FREE.
Address: J. A. BUTTERFIELD & CO.,
Indianapolis, Indiana

UNITED STATES RECRUITING OFFICE, Martin L. Ogden, Capt. 18th U. S. I. Ill. sw. cor. Ga.
UNIVERSAL LIFE INSURANCE COMPANY OF NEW YORK. W. T. Gibson, State agent, 5 Odd Fellows Hall
UNVERSAW JOHN N. City Marshal Mayor's Office, r. 345 S. Ala.
Updike John, plasterer, r. 154 S. Noble
Updike Samuel, plasterer, r. 288 S. East
UPFOLD GEORGE, Bishop Diocese of Indiana, r. 51 N. Tenn.
Uphaus Henry, shoe maker, 266 S. Del. r. same
Urey W. B. carpenter, r. 253 N. West
Uraey S. M. student. BRYANT, STRATTON & Co's COMMERCIAL AND BUSINESS COLLEGE, Blackford's Block
Urshel Henry, tinsmith, Voegtle & Metzger
Utter David M. student, N. W. C. University
Utter George, painter, bds. Union House
Ussenforth Fred. r. 316 Winston

VAIL Sidney J. teacher, Deaf and Dumb Asylum, r. E. Wash. outside city limits
Vailand William, lab. bds. California House
VAJEN JOHN H. (J. H. Vajen & Co.) r. 128 N. Meridian
VAJEN J. H. & CO. (John H. Vajen, Jacob S. Hildebrand and James L. Fugate) hardware, 21 W. Wash.
VALENTINE B. bds. Macy House
VALENTINE WILLIAM H. hoop skirt mnfr. 64 N. Ill. r. same
Vallmer J. stone mason, bds. 60 S. Del.
VAN ANTWERP George W. blacksmith, 287 E. Wash. r. 175 N. East
Van Beuthuysen James H. confectioner, r. 145 Va. av.
Van Bergen William, r. 220 N. Tenn.
Van Bergen William H. carpenter, r. 75 W. Mich.
Van Bergh Tobias, salesman, A. Hays, bds. Md. bet. Ill. and Meridian
VAN BLARICUM JESSE M. (Van Blaricum & Craft) r. 233 W. Wash.
Van Blaricum Michael, saloon, nr. W. River Bridge, r. W. Indianapolis
Van Blaricum William, saloon, 97 S. Tenn. r. same
VAN BLARICUM & CRAFT. [Jesse M. Van Blaricum and Smith Craft] blacksmith, and wagon makers, 231 W. Wash.
VANBUSKIRK E. prop'r Dowden House, 33 W. Md. r. Dowden House
Van Camp Gilbert C. [Van Camp, Jackson & Co.] r. 222 W. Ohio
Van Camp J. H. patent right agt. bds. Oriental House
VAN CAMP, JACKSON & CO. [G. C. Van Camp, T B. Jackson, J. W. Robinson and C. W. Poston] fruit and gen. produce merchants and grocers, 223 W. Ohio
Vance Arthur St. C. [Springer & Vance,] bds. 149 Ind. av.
Vance Edward A. [Shaffer & Vance,] 100 S. Ill.
Vance Harvey B. bds. Wash. cor. Cady
Vance Harvey B. clk. Springer & Vance, r. 383 Mass. av.
Vance John J. apprentice, Reinhold A. Miller, bds. 327 E. Vt.
Vance J. W. student, GREGORY'S NATIONAL BUSINESS COLLEGE OF TRADE, 24½ E. Wash.
Vance L. M. Mrs. r. E. Wash. cor. Cady
Vance M. M. Miss, bds. E. Wash. cor. Cady
Vance Noble N. pattern maker, Sinker & Co. r. 383 Mass. av.
VANCE SAMUEL C. (Indiana Banking Company.) r. 115 Meek
Vance Thomas, cabinet maker, r. 327 E. Vt.
Vance Thomas P. clk. E. L. & E. B. Noel, r. 103 Forest av.
Van Cleve Joseph B carpenter, Helwig, Roberts & Co. r. 186 N. Miss.
Vancleave William, fireman, T. H. & I. R. R. bds. W. South nr. Ky. av.
Vandegrift Henry, (Flowers & Co.) r. 43 Ky. av.
Vandegrift William H. operator, Western Union Telegraph, bds. 43 Ky. av.
Vandergrift Benjamin, printer, bds. N. Miss. cor. 1st
VANDORN WILLIAM G. abstract of real estate, r. 176 Va. av.
Vaneaton Elizabeth, servant, 86 Forest av.
Vanhorn Samuel A. carpenter, r. 150 E. McCarty

Paper Boxes for Fancy Goods made to order by

Vanhouler Hallie, [Vanhouler & Bird,] Bates House cigar stand
VANHOULER & BIRD, [H. Vanhouler and Frank Bird,] cigar dealers, Bates House
Vanhouten Cornelius W. r. 217 Mass. av.
Vanida Phillip, driver, Lockhart & Co.
Van Keuren Edward, [Van Keuren & Carr,] r. 374 N. West
VAN KEUREN & CARR, [Edward Van Keuren and Ezra M. Carr,] carpenters and builders, 212 W. Wash.
Vanlaningham Charles W. butcher, Bennett & Loucks, r. 165 St. Joseph
Van Laningham Elizabeth Mrs. r. 408 N. N. J.
Van Laningham Lemuel, sec. Gas Co. 26½ W. Wash. r. 77 W. North
Vanlaningham Minerva Mrs. r. 408 N. N. J.
Vanmogenhauter Archibald, tinner, bds. 65 S. East
Vannatta S. R. student, GREGORY'S NATIONAL BUSINESS COLLEGE OF TRADE, 24½ E. Wash.
Vannida Philip, lab. r. 329 N. Noble
Vannoy Warder, plasterer, r. 158 E. Mich.
Van Ortwick Julia, wid. John, tailoress, r. 82 W. Market
VANSCYOC LORENZO, County Commissioner Marion county, r. Washington township
Van Siclen Alexander, book keeper, Hume, Adams & Co. 26 W. Wash.
Van Tuyl Abram, machinist, r. 328 E. George
Vanvleet Druciler, wid. Jerome, r. 409 S. Ill.
Van Winkle Isaac A. student, BRYANT, STRATTON & CO.'S COMMERCIAL AND BUSINESS COLLEGE, Blackford's Block
Variety Theatre, Ky. av. cor. Tenn.
Varney Caroline, wid. Thaddeus, r. 289 E. Ohio
Vater Thomas J. brick mason, r. Walnut c. Tenn.
Vaughn Dennis, lab. r. 91 S. Penn.
Vawter Achilles J. (James S. Read & Co.) r. 276 N. Miss.
Vawter John A. salesman, Maxwell, Fry & Thurston, r. 275 Bluff rd.
Vawter Marion, machinist, r. 27 Rose
Vawter Rebecca J. wid. Marion, r. 155 High
Veach Joseph C. conducter, St. R. W. bds. 58 Mass. av.
Veach Samuel P. conductor, St. R. W. bds. 360 N. N. J.
Veal William, boiler mkr. bds. 106 S. Penn.
Vehling Frederick, grocer, 191 E. South r. 195 E. South
Venable Eliza J. wid. Jeremiah, r. W. 2d
Venable Henry, (col'd) lab. r. 68 Plum
Venable Willis, (col'd) lab. r. 251 E. St. Clair
Ven Dure John H. flagman, I. & C. R. R. bds. 241 N. Miss.
Verbing Philip, plasterer, r. 230 S. N. J.
Verbrick A. W. student, BRYANT, STRATTON & CO.'S COMMERCIAL AND BUSINESS COLLEGE, Blackford's Block
Vereyon Wm. miller, Geisendorff Mills. r. 38 S. Tenn.
Verhoff Otto, cigar mkr. r. 108 S. Ill.
Verile Horace, conductor, C. & I. C. R. R. bds. 58 Benton
Verity Stephen T. piano maker and repairer, Blake's Block, r. 42 Huron
Vernert John, clk. Charles H. Grobe, r. Taylorsville, Ind.
Vernickel Joseph, baker, 269 E. Wash. r. same
Vessning Conrad, drayman, r. 328 N. Noble
Vestal Hiram, student, GREGORY'S NATIONAL BUSINESS COLLEGE OF TRADE, 24½ E. Wash.
Vestal John N. printer, Journal Office. r. ws. Blackford, bet. N. Y. and Mich.
Vetter John, cabinet maker, r. 211 S. Penn.
Vibal Adolph, baker, r. 314 N. N. J.
Vickers William B. (Young, Kemper & Co.) bds. 222 S. East
Victor Julius A. soldier, r. U. S. arsenal
Victor Remas, gardener, r. 270 Noble
VIELHABER DANIEL, boots and shoes, 218 E. Wash. r. same
Vielhaber David, shoe maker, bds. Little's Hotel
Vielhaber Gustave, shoe maker, r. 218 E. Wash.
Viest Christian, clk. 199 E. Wash. bds. 34 S. Ala.
Vieway Andrew, barber, r. 125 E. Wash.
Vieway August, tailor, r. 125 E. Wash.
Vigus W. J. Rev. pastor Trinity Church, r. 291 N. Ala.
Vincent Annie B. wid. Henry B. boarding house, 452 E. Ga.
VINCENT KATE N. cloak maker, 64 N. Penn. r. 36 N. N. J.
Vincent William H. carpenter, r. 178 N. Davidson
Vinnedge D. C. baggage master, J. R. R. bds. Nieman House
Vinnedge George W. clk. J. A. Comingore & Co. bds. 144 E. N. Y.

EXAMINE THE

CYCLOID PIANOS

AT

BUTTERFIELD & CO.'S,

22 West Washington Street.

Vinnedge George W. student, GREGORY'S NATIONAL BUSINESS COLLEGE OF TRADE, 24½ E. Wash.
Vinnedge John A. (Tarlton & Vinnedge,) r. 704 N. Ill.
Vinnedge Joseph D. (Vinnedge & Jones,) r. 144 E. N. Y.
VINNEDGE & JONES, (Joseph D. Vinnedge and Aquilla Jones, jr.) boots and shoes, whol. 66 S. Meridian
Vinson Samuel, switchman. Union Depot
Vinton Almus E. (Kiefer & Vinton,) r. N. Meridian nr. suburbs
Violland Eugene L. r. 257 N. Miss.
Virgil Henry, American Express Company, r. 48 W. North
Virt John, harness maker, bds. 76 S. East
Virt William, lab. T. H. & I. R. R. r. 46 S. East
Voegtle Jacob, (Voegtle & Metzger,) r. 469 N. Del.
VOEGTLE & METZGER, (Jacob Voegtle and Jacob Metzger,) stove and hardware dealers, 103 E. Wash. [See advertisement.
Vogal Henry, carpenter, r. 523 E. Market
Vogel Frederick, lab. r. 3 Thomas
Vogely Henry, bds. Union Hall
Voght Bernard, music teacher, r. 24 E. Ohio
Voght Joseph P. bds. Oriental House
Vogt Arnold, bds. E. Wash. ne. cor. East
Vogt B. Professor, leader of Orchestra Metroplitan Theatre
VOGT FRED T. (H. H. Langenberg & Co.) r. 244 W. Wash.
Vogt William, clk, Chas. Mayer & Co. r. 29 W. Wash.
Voight David, belt maker, Mooney & Co. r. 235 Bluff rd.
VOIGHT HENRY W. (W. J. Holliday & Co.) r. Mich. nr. canal
Voight L. student, GREGORY'S NATIONAL BUSINESS COLLEGE OF TRADE, 24½ E. Wash.
Voight Charles F. foreman Daily Telegraph, bds. Wash cor. East
Voigt Frederick C. [Schildmier & Voigt,] r. 111 N. Noble
Voigt Louis, r. 417 N. Penn.
Vollmer John P. [Mardick & Vollmer,] r. 399 E. Ga.
Vollwiler John, lab. r. 26 Centre
Volmer Charles, clk. Ætna Insurance Company
Volmer Charlotte, wid. Charles, r. 289 N. Miss.
Volz Eliza, wid. Jacob, r. 255 S. Miss.
Volz John W. Rolling Mill, r. 255 S. Miss.
Vondergotten Henry, [Vondergotten & Klein,] r. 279 N. Liberty
VONDERGOTTEN & KLEIN, [Henry Vondergotten and George Klein,] barbers, 37 S. Ill.
Vondersahr John, porter, r. Union nr. McCarty
VONNEGUT CLEMENS, hardware, 178 and 180 E. Wash. r. same
Voorhees A. L. wid. Abraham r. 135 N. Ill.
Voorhees Jacob, plasterer, r. 140 E. St. Clair
Vorhees Jefferson, bds. Broadway, bet Christian av. and Forest Home av
Vorhees John M. r. Broadway, bet. Christian av. and Forest Home av.
Vordermark Reuben, chair maker, Schelleng & Bro. r. 3 Buchanan
Vorker John, lab. D. Root & Co's machine works
Vorman A. bds. Macy House
Voss William, tailor, Gramling's, r. 234 Huron
VROOMAN ADDISON, [Green & Vrooman,] bds. Macy House
Vundram William, bar keeper, r. 338 S. Del.

WABER Henry, grocer, 98 Cherry, r. same
Wachs Charles, r. 39 N. Bright
Wachs Frederick W. turner, Helwig, Roberts & Co.
Wachs Theodore, (Helwig, Roberts & Co.) r. 174 W. N. Y.
Wachs Theodore, cabinet maker, r. 39 N. Bright
Wachs William, wood turner, r. 39 N. Bright
Wachtel Moses (Katzenstein, Wachtel & Co.) r. New York City
Wachter Lorenzo, shoe store, 111 S. Ill. r. same
Wachstetter Charles, bar keeper, 180 S. Meridian, bds. same
Wachstetter Gottleib, saloon, r. 23 Madison av.
Wachstetter Jacob, saloon keeper, 154 W. Wash. r. same
Wachstetter John, saloon, 180 S. Meridian, r. 143 Madison av.
Waddy Robert, marble cutter, Dame & Co.

Wade Mary, waiter, Palmer House
Wade Robert D. student, N. W. C. University
Waegemann Gustavus, clk. John C. Weinberger, r. 10 W. La. up stairs
Wagener John, cabinet maker, Spiegel, Thoms & Co. bds. 65 S. East
Wagener Wm. P. student, GREGORY'S NATIONAL BUSINESS COLLEGE OF TRADE, 24½ E. Wash.
Wagner Abram, student, GREGORY'S NATIONAL BUSINESS COLLEGE OF TRADE, 24½ E. Wash.
Wagner Charles B. foreman Rolling Mill, r. 7 Willard
Wagner Conrad, r. 261 Bluff rd.
Wagner Ernst, painter, Samuel Moran, 28 S. N. J.
Wagner Frederick, lab. J. M. & I. R. R. depot
Wagner George, chair maker, Sgiegel, Thoms & Co. r. 183 Davidson
Wagner George M. cooper, bds. McCarty cor. Madison av.
Wagner George W. car repairer, J. M. & I. R. R. r. 308 Madison av.
Wagner George W. phrenologist, bds. Commercial Hotel
Wagner H. student, GREGORY'S NATIONAL BUSINESS COLLEGE OF TRADE, 24½ E. Wash.
Wagner John, carpenter, Spiegel, Thoms & Co. bds. 65 S. East
Wagner Joseph, hub turner, bds. 41 Bluff rd.
Wagner John, grocer, Bluff rd. r. same
Wagner Julius, painter, bds. 490 N. Ala.
Wagner L. lab. Osgood, Smith & Co's hub factory, 230 S. Ill.
Wagner Lewis, (col'd) lab. bds. 297 W. Wash.
Wagner Louis, lab. Chas. Cox, 76 W. Wash.
Wahpneits Louis, butcher, r. 207 W. Mich.
Wailing Charles, blacksmith, 234 S. Del. r. 240 S. Del.
Wailing William, carpenter, r. Howard nr. Miss.
Waine Christian, currier, D. Yandes, jr. 38 E. Wash.
Wainwright Samuel, tin shop, 18 W. Md. r. Meridian cor. N. Y.
Wait Wanley, carpenter, r. 278 W. Market
WAKELAND ABNER A. merchant, r. 187 W. South
Walden Nancy, (col'd) hair dresser, r. 553 N. Miss.
Walden William, (col'd) white washer, r. 223 N. West
Waldie James M. miller, r. 310 Ind. av.
Waldo Aziel, carpenter, (Byrkit & Sons.) r. McGill bet. South and Miss.
Waldo George W. tinner, Munson & Johnston, bds. 103 Meek
Waldo Mary T. wid. Elijah, r. 258 N. Miss.
Waldo William P. lab. r. 177 Fort Wayne av.
Walk Antony, shoe maker, 333 E. Market, r. same
Walk Charles, butcher, Jacob Roos, bds. 137 S. Ill.
Walk Emil, shoe maker, 336 E. Market, r. same
Walk Julius C. watch maker, W. P. Bingham & Co. r. 26 W. Ga.
Walk Louis, shoe maker, and boarding house, 26 and 28 W. Ga. r. same
Walker Miss, school teacher, bds. 126 N. Tenn.
Walker Andrew, engineer, J. & M. R. R. r. 128 E. St. Mary
WALKER ASA S. agent Wheeler & Wilson, sewing machine, 12 N. Penn. r. 152 N. Meridian
Walker D. T. brakeman, C. & I. C. R. R. bds. 99 Benton
Walker Edward, stencil cutter, 32 S. Meridian, up stairs, r. same
Walker Fergus, capt. U. S. A. bds. 109 Va. av.
Walker Frank, (col'd) lab. r. Camp Carrington, N. of 7th
Walker Henry, sawyer, McCord & Wheatley, r. 41 Elm
Walker Isaac L. r. 191 W. Md.
Walker Jacob L. student GREGORY'S NATIONAL BUSINESS COLLEGE OF TRADE, 24½ E. Wash.
Walker Jacob S. r. 180 N. Ill.
Walker James M. salesman, Scott & Mitchell, bds. Oriental House
Walker John Q. 126 N. Tenn.
Walker John W. carpenter, bds. 224 N. Tenn.
Walker Joseph J. r. 191 W. Md.
Walker Peter, carpenter, r. 72 Bicking
Walker Reuben, [col'd] cook, J. Tylees, bds. 78 W. Wash.
Walker Rudolph, tailor, bds. California House
Walker S. Miss, [Walker & Daugherty] r. 284 N. N. J.
Walker Theodore E. student, BRYANT, STRATTON & CO'S COMMERCIAL AND BUSINESS COLLEGE, Blackford's Block
Walker Thomas R. salesman, Mayhew & Branham, bds. Sherman House
Walker Webster, lab. bds. 75 Norwood
Walker & Daugherty Misses, [Miss S. Walker and E. C. Daugherty] dress and cloak mkrs. 63 E. Wash.
Wall Charles E. [Kirke & Wall] bds. Oriental House
Wall Henry, horse dealer, r. 21 E. North

J. A. BUTTERFIELD & CO.,

WHOLESALE DEALERS IS

MUSIC,

STRINGS & INSTRUMENTS,

22 West Washington St.

ORDERS SOLICITED

Wall James, bds. 60 S. Del.
Wall John, pressman, Journal office bds. 154 Stevenson
Wall Michael, wiper, I. & C. R. R. shops
Wall Thomas, lab. I. & C. R. R. r. 154 Stevens
Walla John, blacksmith, r. 242 S. Del.
Wallace Alexander G. [A. G. Wallace & Lehr) r. East National rd.
WALLACE ANDREW, com. mer. and grocer, Penn. c. Del. and Va. av. r. 86 N. Del.
WALLACE A. G. & LEHR, [Alexander G. Wallace and Ferdinand A. Lehr] real estate agents, 96 E. Wash.
Wallace David, student, N. W. C. University
Wallace George E. book keeper, A. Wallace, r. 269 E. South
Wallace Henry, stone cutter, F. Farmer, r. Tenn. nr. Union Depot
Wallace James, copyist, r. 370 S. Del.
Wallace J. Andy, r. 114 S. East
Wallace Johnson, stone cutter, F. Farmer
Wallace Joseph T. student, N. W. C. University
Wallace L. L. student, GREGORY'S NATIONAL BUSINESS COLLEGE OF TRADE, 24½ E. Wash.
Wallace Samuel, brick mason, r. 497 N. Ala.
Wallace Sanford F. student, N. W. C. University
WALLACE WILLIAM, (Wallace & Butler.) r. 285 N. Del.
Wallace William, lab. r. 68 N. Davidson
Wallace William P. cigars and tobacco, whol. and retail, 30 W. La. r. 160 E. Market
WALLACE WILLIAM W. notary public and real est. agt. Odd Fellows Hall, r. 248 N. East
Wallace Zerelda G. wid. David, r. 273 N. N. J.
WALLACE & BUTLER, (William Wallace and Ovid D. Butler.) lawyers, 1 and 2 Hereth's Block, N. Del.
Walle Mathias, blacksmith, r. 73 S. Liberty
Waller Bernhard, saloon, 151 Ind. av. r. same
Walliberd George, bds. 30 Ky. av.
WALLICK JOHN F. supt. Western Union Telegraph, r. 36 W. Mich.
Wallingford Catharine, wid. Estees, r. 456 N. Del.
Walls Wesley, printer, Journal Office, bds. 262 N. East
Wallsman Frederick, saloon keeper, r. 174 E. Walnut
Walpole Esther, wid. Thomas D. r. 410 N. Ill.
Walpole Luke, bds. 410 N. Ill.
WALPOLE ROBERT L. lawyer, 16½ E. Wash. r. 227 N. Meridian
Walsaman Frederick, steward, 23 N. Ill. r. 174 Walnut
Walsh Michael, boiler maker, Sinker & Co.
Walsh Thomas, boiler maker, Sinker & Co. r. 334 S. Ala.
Walter George, cook, r. 249 W. South
Walter Henry, bar keeper, Spencer House, bds. 13 E. Wash.
Walter William, shoe mkr. bds. Globe House
Walters A. W. bds. Neiman House
Walters J. W. spoke turner, Osgood, Smith & Co.
Walton William, heater, Rolling Mill, r. 256 S. Miss.
Walty Udolph, butcher, Atkinson & Barker, r. National rd. W. Indianapolis
Wambaugh William, conductor, B. R. R. bds. Sherman House
Wampler David, boarding house, r. 99 Benton
Wamsley Harvey, carpenter, r. bet. North and St. Clair
Wanderly Henry, brick mason, r. 146 Davidson
Wands John, shoe mkr. r. 65 Greer
Wands William, physician, 66 E. Market, r. 330 E. Vt.
Wanzer George H. student, GREGORY'S NATIONAL BUSINESS COLLEGE OF TRADE, 24½ E. Wash.
Ward A. F. student, BRYANT, STRATTON, & Co's COMMERCIAL AND BUSINESS COLLEGE, Blackford's Block.
Ward Cordelia (col'd) wid. John, r. 385 N. N. J.
Ward Daniel, blacksmith, r. 307 W. Market
Ward Delancy L. messenger, Am. Ex. Co. bds. Spencer House
Ward Gabriel, r. 348 Ind. av.
Ward Homer, conductor, B. R. R.
Ward James, lab. r. Mayhew, nr. Mich. rd.
Ward James E. soldier, bds. 15 S. Miss.

Ward Kate, laundress, r. Institute for the Blind
Ward Merritt, driver St. R. W. bds. 58 Mass. av.
Ward Michael, porter, Murphy, Kennedy & Co. r. 22 W. Md.
Ward Thos. lab. bds. Ray House
WARE CHARLES S. physician. sw. c. Wash. and Meridian, r. 167 N. Tenn.
Ware John C. student. BRYANT, STRATTON & Co's. COMMERCIAL AND BUSINESS COLLEGE, Blackford's Block.
Ware John R. teamster, r. 31 Douglas
Ware Kattie A. wid. Robert, r. 111 W. South
WARING ISAAC, Sec'y. Home and Equitable Ins. Co's r. 140 N. Ala.
Warne James P. fr't blk. I. & C. R. R. r. 343 S. East
Warne Joseph D. trav. agt. Ray, Mayhew & Co. bds. 329 E. Market
Warner Andrew J. clk. P. Hamilton, r. 243 Bluff rd.
Warner Charles, r. 122 N. Miss.
Warner Charles, printer. Gazette office, 27 S. Meridian. bds. 35 Ellsworth
Warner Charles J. teamster, r. 352 Va. av.
Warner Charles L. book binder. Ben Franklin Office. bds 35 Ellsworth
Warner Edward, hack driver, r. 236 Blake
Warner Edwin R. brick mason, r. 32 Dougherty
Warner Francis X. teamster, r. Arch, nr. Broadway
Warner George, lab. r. 203 Madison av.
Warner Lizzie, bds. 62 W. South
Warner Louis, grocer, 46 Ind. av. r. same
Warner Maggie, wid. Mason, r. 354 W. North
Warner Marcus D. teamster, r. 65 Orient, E. cty limits
Warner William W. brick mason, r. 32 Dougherty
WARREN CHARLES F. cashier, J. H. Baldwin & Co. r 162 N. N. J.
Warren Elizabeth. wid. Abel, r. 3d bet. Howard and Canal
WARREN GEORGE S. (J. H. Baldwin & Co.) bds. Spencer House
Warren Jeremiah, lab. r. 66 S. Ala.
Warren John. carpenter, r. 469 Roset
Warren Joseph, carpenter, 469 Roset
Warren William, r. 26 W. Pratt
Warrenburg John, teamster, bds. 169 N. East
Warrenburg William, blacksmith, r. 318 E. N. Y.
Warriner Marcus, r. 408 N. Ill.
Warriner William R. bds. 408 N. Ill.
Wash J. bds. Commercial Hotel
Washington Alice, r. 131 N. East
Washington Henry, (col'd) lab. r. 385 N. N. J.
Washington Henry, (col'd) lab. bds. W. 2d
Washington Leroy, (col'd) lab. r. 207 W. North
Washington Richard P. (col'd) lab. bds. W. 2nd
Wason Alexander W. veterinary surgeon, r. 372 Va. av.
Wason John P. bar keeper, Johnson Carnan. bds. 372 Va. av.
Wasson Charles K. moulder, Chandler & Taylor, bds. W. Wash.
Wasson Hiram P. salesman, L. H. Tyler & Co. r. 223 S Tenn.
Waterman Henry. moulder. Washington Foundry, bds. E. McCarty nr. Bluff
Waterman Luther D. physician, r. 377 N. Del.
Watermann Christian, clk. Henry Berg, r. 175 S. Tenn.
WATERS JOHN G. City Auditor, Glenn.s Block, r. 86 N. Miss.
Waters Samuel D. lab. r. W. Indianapolis
Watgen Herman J. clk. Browning & Sloan, 7 and 9 E. Wash.
Wathington William, student BRYANT, STRATTON & Co's COMMERCIAL AND BUSINESS COLLEGE, Blackford's Block
Watkins Edward N. painter, r. 193 Huron
Watkins James, (col'd) lab. bds. alley bet. E. Ga. and Meek
Watkins William, teamster, bds. 68 W. South
Watkins Elbridge C. cooper, r. 205 W. McCarty
Watson Elmer, painter. bds. 607 E. National rd.
Watson James, engineer, C. & I. C. R. R. r. 92 Bates
Watson James M. machinist, r. 607 E. National rd.
Watson James Mrs. r. 207 W. Md.
Watson Jasper N. lab. r. 8 N. Liberty
Watson John C. cabinet maker. Spiegel, Thoms & Co. r. 281 E. George
Watson Joseph S. printer, r. 207 W. Md.
Watson J. M. jr. coach painter, r. 272 W. Vt.
Watson Oramel H. (Hasselman & Watson.) r. Meridian cor. Vt.
Watson Robert. salesman. Katzenstein, Wachtel & Co. r. 104 W. Vt.
Watson R. O. student, BRYANT, STRATTON & Co's COMMERCIAL AND BUSINESS COLLEGE, Blackford's Block

J. A. BUTTERFIELD & CO.,

MUSIC PUBLISHERS,

22 West Washington St.

Watson Robert, brakeman, bds. 607 E. National rd.
Watson Robert, book keeper, r. 104 W. Vt.
Watson Robert, (col'd) blacksmith, r. N. Miss. bet. 2nd and 3d
Watson Robert H. machinist, I. & C. R. R. r. 393 E. Ga.
Watson Samuel W. book keeper, Harrison's Bank, r. 119 W. Md.
Watson Wm. plasterer, Arsenal, bds. Little's Hotel
Watson William P. r. 421 N. Ill.
Watters J. W., Osgood, Smith & Co. r. 230 S. Ill.
Watters Morris, lab. r. al. bet. West and Ky. av.
Watts James E. grocer, r. Douglas c. Bright
Watts Jennie, wid. Joseph, r. 57 Dacotah
Watts William, lab. r. 458 E. Ga.
Waugh Daniel A. machinist, r. 49 Ellen
Waugh Harrison, wagoner, r. 47 Ellen
Waugh William, printer, Herald office, bds. 83 N. Penn.
Waun Henry L. millwright, r. 256 S. Penn.
Way Arthur, carrier, Gazette Co. 27 S. Meridian
Way Truman, mail agt. Union Depot, r. 153 E. McCarty
Way William W. baggage master, L. & I. R. R. r. 153 E. McCarty
Weakley Jeremiah A. salesman, C. Cox r. 179 W. N. Y.
Weagley Gottlieb, tanner, r. 121 N. Noble
Weams Louis, (col'd) lab. Cahall's tobacco factory, r. Camp Carrington
Weaser Fred, teamster, r. 117 N. Mo.
Weathers John, brakeman, I. & C. R. R. r. 140 Elm
Weathers Michael, lab. r. 61 Dacotah
Weatherwax Maria, wid. Henry, r. 232 S. Tenn.
Weaver Adam, porter, r. 401 S. Del.
Weaver Charles H. painter, r. 145 E. Wash.
Weaver Christian, teamster, r. 336 S. Del.
Weaver David, moulder, D. Root & Co's machine works
Weaver Edward, painter, bds. 69 W. Market
Weaver Francis, stonemason, r. 157 N. Davidson
Weaver Francis L. paper hanger, bds. 67 N. Ala.
Weaver Frank W. book binder, W. & J. Braden, r. 233 N. Ill.
Weaver George, r. 336 S. Del.
Weaver George, brick layer, bds. 101 N. Miss.
Weaver George, jr. teamster, r. 336 S. Del.
Weaver Henry, lab. D. Root & Co's machine works
Weaver Isaac, teamster, r. Elizabeth, sw. City Hospital
Weaver Mary, servant, Little's Hotel, bds. same
Weaver Sarah, wid. William, r. 76 S. West
Weaver Thomas J. plasterer, r. 298 S. West
Weaver William, (Hillman & Weaver) r. Ga. bet. Noble and Liberty
WEAVER WILLIAM W. undertaker, 31 N. Ill. r. 233 N. Ill.
Webb Alfred L. bds. 101 N. Miss.
Webb Charles, (col'd) blacksmith, bds. 257 N. West
Webb Coye, (col'd) waiter, Bates House
Webb E. M. picture agt. bds. Little's Hotel
Webb Ira C. musician, bds. 101 N. Miss.
Webb Joseph P. carpenter, r. 50 Cherry
Webb Laura, wid. Ira C. boarding house, N. Miss. cor W. Ohio
Webb Mary, wid. John, r. 89 S. Penn.
Webb Samuel H. student. BRYANT, STATTON & CO'S COMMERCIAL AND BUSINESS COLLEGE, Blackford's Block
Webb Theodore, student. BRYANT, STRATTON & CO'S COMMERCIAL AND BUSINESS COLLEGE, Blackford's
Webb Tom R. student, BRYANT, STRATTON & CO'S COMMERBIAL COLLEGE,
WEBB WILLIS S. (Indiana Banking Co.) r. Franklin, Indiana
Webb William S. student, BRYANT, STRATTON & CO'S COMMERCIAL AND BUSINESS COLLEGE, Blackford's Block
Webber Frederick, machinist, r. 366 N. Noble
Webber John (col'd) lab. r. 235 Minerva
Webber William, student, BRYANT, STRATTON & CO'S COMMERCIAL AND BUSINESS COLLEGE, Blackford's Block

Weber Albert H. salesman, Weber & Bro. r. 211 Mass. av.
Weber David W. r. 215 N. Noble
Weber Erhart, porter, Crossland, Maguire & Co. r. 55 S. Cal.
Weber Frederick, salesman, William Haerle, bds. 26 W. Ga.
Weber Henry, lab. r. 311 E. St. Clair
Weber John, stone mason, r. 310 N. Y.
WEBER JOHN A. (Weber & Bro.) r. 211 Mass. av.
WEBER J. A. & BRO. (John A. Weber and Peter F. Weber) grocers, retail, 211 Mass. av.
Weber Louis, barber, Frank Elff, bds. 273 S. N. J.
Weber Peter F. (Weber & Bro.) r. 211 Mass. av.
Weber William, blacksmith, r. 327 E George
Webster A. C. canvasser, 15 Iowa
Webster Charles, machinist. Case, Marsh & Wiggins, r. 367 Mich. rd.
Webster Daniel, slate roofer, bds. 222 N. East
Webster George C. (Daggett & Co.) r. 52 S. Penn.
Webster George C. jr. mail agt. C. I. & C. R. R. r. 52 S. Penn.
Webster Harvey D. confectioner, bds. 52 S. Penn.
Webster Joseph H. Hook and Ladder Co. r. 27 N. N. J.
Webster Joseph L. machinist, bds. 367 N. West
Wechsler David, butcher, r. 424 S. Ill.
Wechsler Judah Rev. r. 68 N. Liberty
Weegman Hammond, music teacher, r. 37 Ala.
Weeks Richard, tinner, Munson & Johnston, r. Short, nr. Noble
Weeks W. H. bds. Macy House
Wegant S. G. porter, Union Depot
WEGHORST HENRY, gardener, r. Japan, nr. Morris
Wehines W. J. student, GREGORY'S NATIONAL BUSINESS COLLEGE OF TRADE, 24½ E. Wash.
Wehle Gregor, barkeeper, 338 S. Meridian, bds. 346 S. Meridian.
Wehle Lucas, shoemaker, 235 E. Wash. r. same
Wehling Charles H. (Wehling & Walle) r. 240 S. Del.
Wehling William, cooper, Daniel Burton, r. Camp Carrington
WEHLING & WALLE. (Chas. H. Wehling and John Walle) wagon makers, 234 S. Del.
Wehn Christian, tanner, r. 451 Roset
Weibel John Edward, (Weibel & Gillig) r. 376 E Ohio
Weibel & Gilleg, (John E. Weibel and Thomas Gilleg) barbers, 141 E. Wash.
Weiber David, moulder, D. Root & Co. r. 278 N. Winston
Weibka Henry, drayman, A. Jones & Co. r. 293 N. Davidson
Weidman Peter, cabinet maker, r. 326 N. Railroad
Weigert Alonzo, clk. W. I. Haskitt & Co. 14 W. Wash.
Weigle Gottleib, tanner, r. 121 N. Noble
Weiglein Henry Fred. saddler, 206 S. Ill. r. same
Weiker Henry, teamster, r. 31 S. N. J.
Weikert Joseph, carpenter, r. 127 E. Duncan
Weiland Wilhelmina, wid. Christian, r. 134 Union
Weiland William C. porter, E. B. Alvord & Co. r. 139 Bluff rd.
Weilemann John, lab. r. 46 Coburn
Weinberger Herman, clk. John C. Weinberger, r. 138 S. Meridian
WEINBERGER JOHN C. confectionery, 10 W. La. r. 88 Union
Weir John H. (E. T. Nardin & Co.) r. 61 S. Ill.
WEIR WILLIAM, marble dealer, 64 Va. av. bds. 147 W. Md.
Weis John, brick layer, r. 343 N. Del.
Weis Peter, (Charles Stiegmann & Co.) r. 150 Madison av.
Weise Christian, lab. Bellefontaine depot, r. — Noble
Weisenbach John, cabinet maker, bds. 30 Ky av.
Weiser Frederick, teamster, 117 S. Mo.
Weismire John, lab. Rolling Mill, r. 345 E. McCarty
Weiss Louis, salesman, Glaser, Mitchel & Co. bds 185 W. Md.
Weisz Samuel, hoop skirts and corsets, 26 N. Penn, r. same
Welch Edward, weaver, r. S. West
Welch James, shoe maker, bds. 199 W. Md.
Welch James, lab. T. H. & I. R. R. bds. 91 S. West
Welch John, conductor, J. R. R.
Welch John, lab. B. R. R. r. 374 S. Del.
Welch Patrick H. engineer, C. & I. C. R. R. bds. 58 Benton
Welch Thomas, lab. r. 142 S. Noble
WELD CHARLES P. vice pres. Indianapolis Fire Insurance Company, r. 17½ Va. av.
Well James, miller, Judson & Dodd, Liberty cor. Meek
Weller James, watchman, Sinker & Co.
Weller Levi, mail carrier, I. P. & C. R. R.
Weller Tobias, mail carrier, bds. 655 N. Tenn.
Wellerding Anthony, machinist, r. 324 E. La.
Wellman Ann, (col'd) wid. Joseph, r. Camp Carrington, N. of 7th

LEADING MUSIC HOUSE

J. A. Butterfield & Co.,

22 WEST WASHINGTON ST.

Wellman Hiram B. ins. agt. r. 547 N. Miss.
Wells Charles, (cold) lab. r. 162 Elizabeth, se. City Hospital
Wells Edmund shoe mkr. bds. 191 S. N. J.
Wells Frank, teamster, r. 381 Mass. av.
Wells George, (Wells & Pendergast and Schooley & Wells) r. 25 W. 1st.
Wells Geo. N. student, GREGORY'S NATIONAL BUSINESS COLLEGE OF TRADE, 24½ E. Wash.
WELLS GRAHAM A. dentist, 15 E. Wash. r. 181 N. N. J.
Wells Hayden, physician, r. 8 Lord
Wells James, teamster, bds. Plum nr. Christian av.
Wells James R. clk. bds. 8 Lord
Wells John H. carpenter, N. Tenn. bet. Sixth and Tinker
Wells Joseph, clk. W. & H. Glenn, bds. N. Plum nr. University
WELLS MERIT, Dentist, 4 Yohn's Block, r. 258 N. East
Wells Napoleon N. bar keeper, Curtis & Bright, bds. Commercial Hotel
Wells Thomas L. shoe mkr. bds. 153 W. Md.
Wells Verd. porter, Stiles, Fahnley & McCrea, 131 S. Meridian
Wells Wm. miller, r. Plum, nr. Christian av.
Wells William, (col'd) lab. bet. 8th and 9th, nr. L. R. R.
Wells Wilson, farmer, bds. N. Tenn. bet. 6th and 7th
WELLS & PENDERGAST, (George Wells and John Pendergast) carpenters, Pratt bet. Ill and Tenn.
Welsh Alice, Ben Franklin Printing House, r. Union, nr. McCarty
WELSH A. J. deputy marshal, Union Depot, r. 83 W. La.
Welsh Benedict E. painter, bds. 71 Ind. av.
Welsh John, lab. r. 109 Railroad
Welsh Maurice, saloon, r. Meridian
Welsh Patrick, (Welsh & Co.) r. S. Meridian nr. McCarty
Welsh William, lab. r. 187 Madison av.
WELSH & CO. (Patrick Welsh and Florence Richter) prop'rs Florence's Reading Rooms and Saloon, Meridian, c. Md.
Welton James H. student, BRYANT, STRATTON & CO'S COMMERCIAL AND BUSINESS COLLEGE, Blackford's blk.
Wempner Henry, lab. C. & I. C. depot, r. 59 Harrison
Wenger Christian, teamster, Francis Bergmann, bds. S. end West
Wenger George M. saloon, 50 N. Noble r. same
Wenger Mike, saloon keeper, Market, c. Noble, r. same
Wenken August, cabinet maker, bds. E. Wash.
Wenken Ernest, bds. Union Hall
Wenner Jacob J. varnisher, r. 484 Roset
Wenning Richard, gardener, r. Bethel rd.
Wentling Lee L. clk. New York Store, bds. Snelson House
WENTWORTH H. A. actor, Metropolitan Theatre
WENTWORTH H. A. MRS. actress, Metropolitan Theatre
Wentz Delia E. teacher, City Academy, bds. Noble, c. E. Ga.
Wentz Worth W. conductor, I. & C. R. R. r. 165 S. Ala.
Wenz Washington G. carpenter, r. 226 Dougherty
Wenz William L. lab. r. 226 Dougherty
WERBE CHRISTOPHER G. attorney at law and notary public, sw. cor. Wash. and Meridian, r. Japan, nr. I. & R. R.
Werbe Emil F. printer, J. H. Stallo & Co. bds. Ky. av. nr. Tenn.
Werbe Ferdinand L. grocer, retail, 249 W. Wash. r. same
Werden Elias, (Werden & Sumwalt) r. Pittsfield, Mass.
WERDEN WALLIS P. Werden & Sumwalt, bds. 135 W. N. Y.
WERDEN & SUMWALT, (Elias Werden and Edward T. Sumwalt) booksellers, stationers and wall paper dealers, 26 E. Wash.
Wernbeck George, collar maker, r. 85 Noble
Werner D. painter, Samuel Moran, 28 S. N. J.
Wert Jacob, broom maker, bds. Sheridan House
Wert Joseph, boots and shoes, 10 S. Penn. r. 63 N. Ala.
Werther William, butcher, Noble, cor. N. Y. r. 358 E. N. Y.
Wesby Ephraim, cooper, r. 324 W. Md.

Wesley Church, William Mc K. Hester, pastor, Circle, se. c. Meridian
Wesley Conrad, drayman, r. 328 S. Noble
West Benjamin F. lab. bds. Hamilton House
West Charles, clk. bds. 191 S. Ala.
West Charles W. clk. Stewart & Morgan, 40 E. Wash.
West Clinton, printer, bds. 268 S. N. J.
West George H. (H. F. West & Co.) r. 483 N. Tenn.
West Henry F. (H. F. West & Co.) r. 515 N. Penn.
WEST H. F. & CO. (Henry F. and George H. West and John I. Morris,) china, glass and queensware, 37 S. Meridian
West Indianapolis, National road, W. from White River Bridge
West William, printer, H. C. Chandler & Co.
Westbrook Thomas, lab. bds. 53 Hosbrook
WESTERN HOUSE, W. C. Thomas, proprietor, 164 and 166 S. Ill.
Western Machine Works. [See Sinker & Co.]
WESTERN UNION TELEGRAPH COMPANY, 11 S. Meridian, se. cor. Wash.
Westover Jonathan W. baliff, r. Market ne. cor. Ala.
Westphall Theodore, lab. r. 150 Union
Wetzel Peter C. gardener, r. S. West, nr. Coporation Line
Wever Earhardt, porter, r. 51 S. Cal. cor. Md.
Wever Michael, lab. r. 299 S. N. J.
Weymouth Amos, blacksmith, r. West Indianapolis
Whapnitz Lewis, butcher, C. Coons, bds. nr. Lafayette depot
Wheatley Henry H. foreman, McCord & Wheatley, r. 309 S. East
Wheatley John M. book keeper, r. 288 E. Market
WHEATLEY WILLIAM M. (McCord & Wheatley, and D. Behymer & Co. and H. Daumont & Co.) r. 202 E. Ohio
Wheden Americus, conductor, J. R. R. r. 321 S. Ala.
Wheedon William, conductor, J. R. R. bds. Sherman House
Wheeland Thomas, (Howell & Wheeland.) S. Tenn. nr. Merrill
Wheeler Charles E. machinist, bds. 149 S. N. J.
Wheeler D. A. clk. Ray House
Wheeler William, stable keeper, bds. 36 N. Meridian
Wheeler William V. driver, Merchants' Union Express Company, r. 42 E. Wash.
Wheeler & Wilson Sewing Machine Company, 12 N. Penn.
Whelan Thomas, carpenter, r. 22 Bates
Whims William H. brakeman, C. & I. C. R. R. bds. 58 Benton
Whipple Charles W. machinist, r. 240 E. La.
Whipps Tabitha, r. 164 N. Del.
Whitaker Joseph W. carpenter, r. 102 N. Mo. cor. Ohio
Whitamore Elizabeth C. boarding house, 58 Benton
Whitcomb Jerome G. agt. J. M. & I. R. R. r. 162 E. Market
White Alfred, (col'd) lab. r. 450 S. Tenn.
White Allen C. painter, r. 397 Mass. av.
White Alonzo M. salesman, r. 377 N. East
White Catharine, wid. John, r. 432 E. North
White Charles, carpenter, r. 144 Ind. av.
White Charles H. (Coulter & White,) 365 E. N. Y.
White Charles W. (C. W. White & Co.) r. Boston, Mass.
WHITE C. W. & CO. (Charles W. Ephraim M. and Elisha M. White,) dealers in trusses, 11 S. Meridian
White Edward, clk. H. Reese & Co. bds. 113 W. Wash.
White Elisha M. (C. W. White & Co.) bds. 63 N. Ala.
White Ephraim M. (C. W. White & Co.) bds. 96 E. Market
White Ferdinand G. actor, Metropolitan Theatre, r. 228 Huron
White George W. clk. Ludorff & Co. bds. 153 W. Md.
White Harvina J. r. 49 School
White Hughes W. tailor, 27 Blackford's Block, r. 36 Mass. av.
White James, carpenter, r. 16 Centre
White James, saloon, 90 E. South, bds. same
White James A. jr. student, BRYANT, STRATTON & CO'S COMMERCIAL AND BUSINESS COLLEGE, Blackford's Block.
White James M. machinist, bds. 233 N. Noble
White J. B. baggage master, r. 87 S. Penn.
White Joel M. soldier, r. U. S. arsenal
White John, driver, Citizens' Street R. W.
White John B. dentist, John Johnston, bds. Oriental House
White Joseph, lumber, r. 49 School
White J. E. student, GREGORY'S NATIONAL BUSINESS COLLEGE OF TRADE, 24½ E. Wash.
White Margaret J. (col'd) r. 194 Douglas
White Michael, bell boy, Bates House
White Michael, lab. r. 432 E. North

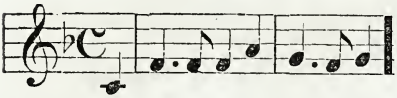

STECK PIANOS,

IN GREAT VARIETY AT

BUTTERFIELD & CO.'S,

22 West Washington St.

White Newton, (col'd) lab. r. N. Miss. bet. 3d and 4th
White Phillip, soldier, r. U. S. arsenal
White Prof. bds. Macy House
White Richard, lab. r. Mich. rd. E. city limits
White Rose Mills, Sohl, Gibson & Co. 352 W. Wash.
White S. wid. Samuel E. r. 117 N. Miss.
White Susannah, wid. Milton, r. 494 Va. av.
White Thomas, founder, r. 363 S. Mo.
White Thomas, lab. r. 432 E. North
White William H. carpenter, r. 72 Maple
White William S. (col'd) plasterer, r. North
Whitehead Thomas, lab. 420 W. Wash.
Whitehead Thomas J. sawyer, Byrkit & Sons, r. nr. Camp Morton
Whitehead William, clk. Adam Gold, bds. 405 W. Wash.
Whitehouse Minerva M. wid. William, r. 149 Blake
WHITESELL PHILIP P. physician, r. 274 Bluff rd.
Whitesenn W. H. student, GREGORY'S NATIONAL BUSINESS COLLEGE OF TRADE, 24½ E. Wash.
WHITESIDE MAURICE L. dentist, 6 Blackford's Block, bds. Sherman House
Whitgomb Jane B. clk. Mrs. S. A. Reed. r. 32 N. Penn.
Whitley James, B. C. Shaw, bds. 106 S. Penn.
Whitlock George, teacher, Purdy's Commercial College, bds. 36 N. Meridian
Whitman ——, carpenter, bds. 35 E. Market
Whitman Daniel, (col'd) waiter, Bates House
Whitman M. carpenter, bds. Little's Hotel
Whitmore Oliver S. printer, bds. 148 Ind. av.
WHITNEY CHARLES C. manager, Western Union Telegraph Co. r. 94 S. Noble
Whitney C. D. r. 80 W. Market
Whitney James, (col'd) lab. bds. 228 W. Vt.
Whitney Jonathan W. carriage mkr. r. E. George, bet. S. Liberty and S. Noble
Whitridge William, stencil cutter, r. 363 N. N. J.
Whitsel John, engineer, C. & I. C. R. R.
Whitsit Benjamin, brick mason, r. 291 Va. av.
Whitsit Courtland E. brick layer and builder, sw. cor. Wash. and Meridian, r. 291 Va. av.
Whitsit Jesse, brick mason, r. 291 Va. av.
Whitsit John A. brick maker, r. 66 Huron
Whitsit John B. engineer, C. & I. C. R. R r. 43 Bates
Whitson Thomas P. student, GREGORY'S NATIONAL BUSINESS COLLEGE OF TRADE, 24½ E. Wash.
Whitten Elijah Rev. r. 224 N. Tenn.
Whitten John D. student, BRYANT, STRATTON & Co's COMMERCIAL AND BUSINESS COLLEGE, Blackford's blk.
Whittingham Henry book binder, r 121 N. West
Whittle Amanda, wid. Levi, r. Rose, nr. River
Whoulihan Patrick, lab. r. 228 S. Tenn.
Whlendorf George, bar keeper, bds. Concordia House
Wiber Edward, barber, r. 376 Ohio
Wick Charles, carpenter r. 568 E. Wash.
Wick Cyrus, bds. Macy House
Wickersham James, brick layer, bds. 67 N. Ala.
Wideman Peter, r. 326 Railroad
Widener Daniel, bds. 211 S. Ill.
Wiegand John, lab r. 22 E. Ray
Wiegant Anthony, Florist, r. South, e. Mo.
Wiegman Christ. baker, Fred Bollman, bds. 107 E. Wash.
Wierer Charles, bar keeper, 150 S. Ill. bds. same
Wiese Anthony F. r. 237 N. Liberty
Wiese Charles, carpenter, r. 283 E. Ohio
Wiese Christ, lab. B. R. R. depot, r. 260 N. Noble
Wiggins Ben. H. (col'd) lab. r. 174 Douglas al.
WIGGINS CHARLES P. (Case, Marsh & Wiggins,) bds. 24 W. N. Y.
Wiggins George, slate roofer, bds. 222 N. East
Wiggins Henry D. machinist, Case, Marsh & Wiggins, r. 507 N. Miss.
WIGGINS JOSEPH P. (Foster, Holloway & Co.) bds. 115 N. Ill.
Wiggins William W. boot and shoe maker, bds. 21 Fletcher av.
Wightman T. B. r. 230 S. Ala.

Magazines Bound in any style by Shurtleff & Macauley,

Wiland Christ. yard master, C. & I. C. R. R. depot, r. 232 Union
Wiland Mary, wid. Charles, r. 146 Union
Wiland William, lab. r. 139 Bluff rd.
Wilcox George, feeder, Journal Office, bds. 359 E. Market
Wilcox John S. marbler, Shurtleff & Macauley, bds. Snelson House
Wilcoxen William B. cabinet maker, r. 359 E. Market
Wilde John Henry, saw maker, r. 277 Bluff rd.
WILDE O. J. notions, fancy goods, &c. retail, 115 S. Ill. r. same
Wildrick William, lab. Merrill cor. S. Ill.
Wiles Charles H. r. Market cor. East
WILES DANIEL H. (Connely, Wiles & Co.) r. 53 Fort Wayne av.
Wiles Orlando P. operator, Western Union Telegraph, r. 394 N. N. J.
WILES & REYNOLDS, (William M. Wiles and Thomas E. Reynolds.) druggists, 48 N. Penn. op. P. O.
WILES THOMAS, stoneware, 32 S. N. J. r. 47 N. East
Wiles William, druggist, bds. 109 Va. av.
WILES WILLIAM D. (Connely, Wiles & Co.) r. ws. N. J. nr. Walnut
WILES WILLIAM M. (Wiles & Reynolds,) r. es. Ill. 3rd house from 1st
Wilett Thomas E. bds 69 W. Market
Wiley Andrew, clk. bds. 131 N. Ala.
WILEY DELANY, physician, 114 E. N. Y. r. 79 E. Mich.
Wiley Francis A. boots and shoes, 53 Mass. av. r. 76 E. Mich.
Wiley John J. switchman, I. & P. R. R. r. 384 E. Market
Wiley Joseph, clk. W. & H. Glenn, bds. 166 E. Market
Wiley Julia, wid. Wm. r. 404 S. Mo.
Wiley William Y. (Wiley & Martin) bds. Bates House
WILEY & MARTIN (Wm. Y. Wiley and Luther R. Martin, real estate and stock brokers, 10 E. Wash.
Wilgus Jacob, engineer, Young, Kemper & Co. r. 419 S. Ill.
Wilgus William, last polisher, Young, Kemper & Co. 262 S. Ill.
Wilharm Christian, lab. r. 265 S. Ala.
Wilhelm August, sawyer, r. 225 W. Vt.
Wilhelm August, jr., driver, r. 225 W. Vt.
Wilhelm Charles, cabinet mkr. r. N. Liberty nr. Market
Wilhelm Gottlieb, apprentice, Philip Dohn, bds. 225 Vt.
Wilhelm Samuel, carpenter, Helwig, Roberts & Co.
Wilhoff Martin, carpenter, bds. Globe House
Wilk Henry, stone cutter, Goddard & Sons, S. Miss. nr. c. Wash.
Wilkes Frederick, lab. r. 576 E. St. Clair
Wilkes Thomas A. saddler, r. 43 N. Douglas
Wilkens Frank, driver, Citizens Street R. W.
Wilkens John, r. 80 E. Market
Wilkens John A. (Wilkens & Hall) r. 80 E. Market
Wilkens William, (Louis F. Lannay & Co.) r. Baltimore, Md.
WILKENS & HALL, (John A. Wilkens and Thomas Q. Hall) furniture factory, 141 W. Wash.
Wilking Charles, expressman, r. 283 N. Davidson
Wilking H. sawyer, Spiegel, Thoms & Co. r. E. Market. c. N. Liberty
Wilkins Charles, student, r. 43 Fletcher av.
Wilkins Charles M. drayman, Hasselman & Watson, r. 216 Bluff rd.
Wilkins Clark L. foreman, Mooney & Co. bds. 171 Va. av.
Wilkins Frank C. driver, St. R. R. r. 43 Fletcher av.
Wilkins Peter, U. S. detective, r. 43 Fletcher av.
Wilkinson William, r. 85 N. Del.
Will Fred, lab. r. 99 Noble
Will John F. [Frenzel, Will & Co.] r. 96 N. Noble
Willand William, porter, Union Depot
Willard Albert B. book keeper, Willard & Stowell, r. 241 N. Ala.
Willard Albert G. [J. A. Butterfield & Co. and Willard & Stowell,] r. 138 Mass. av.
Willard Mary J. instructress, Deaf and Dumb Asylum
Willard William, r. E. Wash. outside city limits
WILLARD & STOWELL, [Albert G. Willard and Myron A. Stowell,] 4 Bates House, dealers in pianos, organs and melodeons. [See adv.]
Willcox Charles D. grocery, Fletcher av. cor. Noble r. 64 Flecther av.
Willcox Gertrude W. r. 64 Fletcher av.
Willcox John C. [James P. Pope & Co.] bds. 272 W. Md.
Willerman Christian, cabinet maker, Spiegel, Thoms & Co.
Willets Jacob S. [Sawyer & Willets,] r. 9 E. N. Y.
Willets William P. [Sawyer & Willets,] r. 322 N. Ala.
Williams A. F. cashier, Indianapolis National Bank, bds. Pyle House
Williams Alonzo, student, BRYANT, STRATTON & CO'S COMMERCIAL AND BUSINESS COLLEGE, Blackford's Block

The Burdett Organ

Approaches the nearest perfection of

ANY REED INSTRUMENT.

BUTTERFIELD & Co., Agents.

Williams Alonzo A. salesman r. 234 W. N. Y.
Williams Anna M. wid. J. T. r. 88 N. Cal.
Williams A. P. student, BRYANT, STRATTON & Co's COMMERCIAL AND BUSINESS COLLEGE, Blackford's Block
Williams August, sawyer, McCord & Wheatley
Williams Benjamin H. [Lewis & Williams,] r. cor. Market and Liberty
Williams Bruno, salesman, R. R. Parker, bds. 225 W. Vt.
WILLIAMS CHARLES, undertaker, 10 Bates House, r. 20 W. Mich.
Williams Charles, cabinet maker, r. 33 N. Liberty
WILLIAMS CHARLES C. r. 748 N. Ill.
Williams Christ, lab. I. & C. R. R. freight depot
WILLIAMS, COOK & CO. [William Williams, John V. Cook, Joseph Jacob and Walter McPheeters,] notions, 4 W. La.
Williams Daniel, plasterer, r. 301 E. Ohio
Williams D. B. student, N. W. C. University
Williams D. G. [Todd, Carmichael & Williams.] r. 84 E. Mich.
Williams David J. boiler maker, r. 237 W. Merrill
Williams E. Mrs. dress maker, r. 105 Bradshaw
WILLIAMS EDGAR H. agt. Sinnissippi Fire Insurance Co. 35 E. Market, r. 226 N. Ill.
Williams E. H. student, BRYANT, STRATTON & Co's COMMERCIAL AND BUSINESS COLLEGE, Blackford's Block
Williams Edward, (col'd) lab. r. cor. Blake and Rhode Island
Williams George W. teamster, r. 130 Mass. av.
Williams Gilman, packer, Daily, Senour & Co. bds. 206 W. Wash.
Williams Griffith, helper, C. & I. C. R. R.
Williams Hosea H. ticket agt. A. & G. W. R. R. r. Market, cor. Liberty
Williams Hubbard, painter, r. 259 Va. av.
Williams James T. machinist, Chandler & Taylor, r. 88 N. Cal.
Williams Jeremiah, (col'd) lab. bds. 642 N. Miss.
Williams John, lab. Indianapolis Rolling Mill Co.
Williams John B. carpenter, B. R. R. car works
Williams John C. white washer and paper hanger, r. 270 Mass. av.
Williams John H. carpenter, bds. 321 S. Penn.
Williams John H. (col'd) lab. bds. 642 N. Miss.
WILLIAMS JOHN H. mer. tailor, Wash. cor. Va. av. r. 166 E. Market
Williams John R. lab. Rolling Mill, r. 260 S. Mo.
Williams John T. carpenter, r. 173 E. St. Joseph
William John X. heater, Rolling Mill. r. 260 S. Mo.
Williams Joshua, r. 249 S. N. J.
Williams Kate E. r. 126 E. N. Y.
Williams Levi, clk. r. 196 N. Miss.
Williams Owen, grocer, r. 226 N. Ill.
Williams Reese R. engineer, Rolling Mill r. 250 S. Tenn.
Williams Robert, hostler, William Hinesley, bds. 69 W. Market
Williams Rufus, (col'd) lab. City Hospital, r. same
Williams Samuel, carpenter, r. Mayhew, nr. Michigan rd.
Williams Samuel P. carpenter, J. Douglas, r. 240 Ind. av.
Williams Sarah, (col'd) r. 6th, bet. Tenn. and Ill.
Williams Thomas, pudler, Indianapolis Rolling Mill Co.
Williams Thomas H. teamster, r. 131 Huron
Williams Wallace, (col'd) gardener, r. Camp Carrington, bet. 6th and 7th
Williams William, policeman, r. 299 S. East
Williams William, (Williams, Cook & Co.) r. 220 N. N. J.
WILLIAMS WILLIAM B. agt. A. & G. W. R. R. r. Market, c. Liberty
Williams William D. salesman, J. W. Hess & Co. bds. Pyle House
Williams William G. blacksmith, C. & I. C. R. R. r. 70 Meek
Williams William R. conductor, Citizens St. R. W. r. 32 Henry
Williams W. W. student, GREGORY'S NATIONAL BUSINESS COLLEGE OF TRADE, 24½ E. Wash.
Williamson Edwin T. [J. A. Comingore & Co.] bds. Commercial Hotel

Blank Books for Merchants at Shurtleff & Macauley's,

Williamson James P. carpenter, J. L. Carico, r. Miss. nr. Wash.
Williamson John H. policeman, bds 232 N. Noble
Williamson M. D. student, GREGORY'S NATIONAL BUSINESS COLLEGE OF TRADE, 24½ E. Wash.
Williamson Milton D. student, N. W. C. University
Williamson Peter, carpenter, bds. 35 Ind. av.
Williamson Thomas, shoe store, bds. 37 Ky. av.
Williamson T. W. r. 335 N. Liberty
Willie John, lab. r. West, nr. c. Ga.
Willis George, messenger, A. & U. S. Express Co. bds. Spencer House
Willis Jonathan, painter, r. 158 Bluff rd.
Willoughby A. M. student, GREGORY'S NATIONAL BUSINESS COLLEGE OF TRADE, 24½ E. Wash.
Willson Sandford B. r. National rd. E. city limits
Willson William E. carpenter, bds. National rd. E. city limits
Wilmer Henry, clk. bds. N. Miss. nr. Ohio
Wilmington Elijah, driver, Citizens St R. W.
WILMINGTON EDWARD M. Dep'ty County Auditor, r. St. Mary, bet. Del. and Ala.
Wilmington Levi F. policeman. r. 225 N. N. J.
Wilmot Caroline A. wid. Henry, r. 495 S. Ill.
Wilson Abner A. printer, r. 310 E. Market
Wilson Alfred J. marble dealer, r. 70 N. Liberty
Wilson Andrew, machine tender, J. McLene & Co. bds. S. Cal. bet. Md. and Soldiers Home
Wilson Ann, wid. William, grocery, 88 E. South. r. same
Wilson Benjamin. artist, r. 686 N. Ill.
Wilson Charles, bds. Illinois House
Wilson Charles. book binder, Shurtleff & Macauley, bds. Collins House
Wilson Charles. clk. bds. Macy House
Wilson Charles, stableman, Wood & Foudray, 16 N. Penn.
Wilson Charles G. carriage painter, r. 266 S. Miss.
Wilson Charles G. jr. book binder, Journal Office, r. 266 S. Miss.
Wilson Charles P. book keeper, Hays, Rosenthal & Co. r. 35 Cal.
Wilson David S. student, BRYANT, STRATTON & CO'S COMMERCIAL AND BUSINESS COLLEGE, Blackford's Block.
Wilson Frank, clk. W. & J. Braden, bds. Macy Honse
Wilson Frank, printer, Herald Office, bds. Snelson House
Wilson G. clk. W. & H. Glenn, bds. 70 E. Market
Wilson Gabriella, music teacher, r. 266 S. Miss.
Wilson George W. book keeper, Shurtleff & Macauley, bds. Little's Hotel
Wilson Hannah, [col'd] servant, 74 E. Mich.
Wilson James, carpenter, r. E. Mich. rd.
Wilson James G. carpenter, r. 418 Ind. av.
Wilson James H. clk. A. Jones & Co. r. 20 W. Ga.
Wilson James T. foreman, Street R. W. bds. Globe House
Wilson J. Coleman, telegraph operator, r. 29 W. Mich.
Wilson John, bricklayer, r. 188 W. Ga.
Wilson John, carpenter. r. 159 Elizabeth
Wilson John, [col'd] lab. Mayhew & Fearnley, bds. West nr. 1st
Wilson John I. carpenter, r. 55 Dacotah
Wilson John Mc. baker, r. 266 S. Miss.
Wilson John S. builder, r. 68 N. East
Wilson John T. plasterer, r. 117 Benton
Wilson John W. cutter, 16 S. Meridian
Wilson Jonathan, r. 339 N. Ala.
Wilson Joseph B. r. 476 S. Ill.
Wilson Joseph C. (Hunt & Wilson) r. 399 N. Ala.
Wilson Joseph W. miller, r. 28 Blackford
Wilson Lazarus B. r. 97 W. Md.
Wilson Melissa I. Miss, teacher, r. 266 S. Miss.
Wilson Oliver M. lawyer and U. S. commissioner, r. 73 S. Tenn.
Wilson Patrick, watchman, r. 276 S. Del.
Wilson Permelia, wid. John, r. 159 Elizabeth
Wilson Rebecca, wid. Herman, boarding house, Mich. ne. c. Winston, r. same
Wilson Robert, lab, bds. 142 Bates
Wilson Samuel N. lab. r. 83 Elm
Wilson Semelia A. wid. of James B. seamstress. 239 E. La.
Wilson Stephen B. salesman, Connely, Wiles & Co. r. 183 E. Walnut
Wilson Stephen C. r. 159 Elizabeth
Wilson Stephen V. plasterer, r. 325 S. Ala.
Wilson Thomas C. r, 97 N. Miss.
Wilson Thomas S. Chief of Police, r. 178 S. N. J.
Wilson William, book keeper, Roll, Kimble & Aikman, r. 20 W. Ga.
Wilson William, lab. r. 360 S. Del.

No. 13 West Maryland Street.

CYCLOID PIANOS

ARE ELEGANT IN DESIGN,

AND HOLD TIME REMARKABLY.

BUTTERFIELD & Co., Agts.

Wilson William F. carpenter, 239 E. La.
Wilson W. L. student, BRYANT, STRATTON & Co's COMMERCIAL AND BUSINESS COLLEGE, Blackford's Block
Wilt George, stone cutter, bds. 18 S. Miss.
Winch Frederick, stone cutter, r. 139 Stevens
Winchel Elizabeth A. wid. Peter, r. 360 N. N. J.
Winchester E. H. conductor, Columbus & I. R. R.
Winder Alfred, chief op'r W. U. Telegraph Co. r. 136 N. Winston
Winder John, (La Dow, Winder & Wise) r. Dayton, Ohio
Windsor James, machinist, D. Root & Co's machine works
Wineman John, works C. & I. C. R. R. fr't depot
Winfield Samuel, student, N. W. C. University
Wing Jed, student, GREGORY'S NATIONAL BUSINESS COLLEGE OF TRADE, 24½ E. Wash.
Wingate Edwin H. grocer, r. 141 S. N.J.
Wingate Frederick, grocer, r. 189 E. Ohio
WINGATE JOSEPH F. grocer, 42 N. Penn. r. N. Del, ab. North
WINGATE THOMAS H. actuary, Great Western Horse Insurance Co. Vinton's Block, bds. 52 N. Penn.
Wingate William L. [Hill & Wingate,] r. 122 Va. av.
Winger F. driver, bds. 60 S. Del.
Wink Isabella, millinery, 157 E. Wash. r. same
Wink Theresa, wid. John, midwife, 189 E. Wash.
Winkel William F. clk. r. Vt. sw. cor. Davidson
Winkler Valentine, stone mason, bds. 183 S. Ill.
Winn Lewis, carpenter, bds. 101 N. Miss.
Winn W. J. Mrs. r. 81 W. Walnut
Winnemaker Margaret, wid. Adam, r. 281 S. N. J.
Winner John, saloon, 12 S. Del.
Winslow Alonzo B. clerk, r. 13 S. Meridian
Winslow Isaiah, lab. bds. 239 N. West
Winslow Jacob, [col'd] servant, S. A. Fletcher
Winslow John M. clerk, Sinnissippi Insurance Co. bds. 59 W. Md.
Winslow Robert B. clk. Sinnissippi Insurance Co. bds. 59 W. Md.
Winslow Thomas L. Mrs. r. 13 S. Meridian
Winsor John, upholsterer, r. 101 Bates
Winter Anthony, lab. J. C. Ferguson, r. 171 E. St. Mary
Winter David E. [Winter & Goe,] r. 48 N. N. J.
Winter George, clk. W. & H. Glenn, bds. E. St. Mary
Winter George F. student, BRYANT STRATTON & Co's COMMERCIAL AND BUSINESS COLLEGE, Blackford's Block.
Winter Henry, cooper, J. S. Carey & Co. bds. 272 W. Md.
Winter H. F. student, GREGORY'S NATIONAL BUSINESS COLLEGE OF TRADE, 24½ E. Wash.
Winter Isaac N. tailor, 16 S. Meridian, r. 121 Mass. av.
Winter John A. painter, r. 129 Mass. av.
Winter Rudolph J. grocer, 242 S. Meridian, r. same
WINTER & GOE, [David E. Winter and Lemuel T. Goe] house and sign painters, 60 and 62 E. Market
Winters Hattie, wid. William, ne. cor. Bates and Cady
Winters Henry, porter, Adams Ex. Co. 12 E. Wash.
Wintgler Samuel, carpenter, 19 Meek
Wirth John R. clk. John Brunner, r. 660 N. Tenn.
Wischmeyer Henry, shoe mkr. r. 146 S. Union
Wise Jeremiah, ins. agt. bds. S. Miss.
Wise John, (La Dow, Winder & Wise) bds. Oriental House
Wise Joseph, wks. C. & I. C. R. R. frgt. depot
Wise Louis, clk. Glaser, Mitchell & Co. bds. 185 W. Md.
Wise Samuel, bds. 185 W. Md.
Wise Tison, (col'd) barber, r. 228 W. Ohio
Wise William, druggist, bds. 109 Va. av.
Wise Wm. tailor, Razin Ferguson, r. 162 N. Ill.
Wissee Charles, carpenter, B. R. R. Co. car works
Wiseman B. A. wid. J. J. r. 199 N Penn.
Wiseman Margaret, wid. Timothy, r. 351 W. Washington
Wiseman Simon S. lab. r. 355 W. Wash.
Wiseman William, lab. r. 391 W. Wash.
Wiseman William, lab. r. 114 Meek

Bankers' Books made to order by Shurtleff & Macauley.

WISHMIER CHRISTIAN F. saw mill, Davidson bet. Mich. and North r. 258 N. Davidson
Wishmire Michael, clk. Hay & Co. bds. 345 S. McCarty
Wishtmeyer Anthony, lab. r. 274 E. Ohio
Wisner William A. carpenter, r. 23 Kingan
Wisong, see Wysong
WITT BENNETT F. (Witt & Arbuckle) Government Attorney, r. ne. cor. North and N. J.
WITT & ARBUCKLE, (Bennett F. Witt and Matthew Arbuckle) real estate and ins. agents, sw. c. Wash. and Meridian
WITTENBERG CHAS. dry goods, notions, fancy goods, etc., 37 E. Wash. r. 167 E. Ohio
Wittenberg Henry, cigar mkr. bds. 137 Ft. Wayne av.
Wittey John A. student, BRYANT, STRATTON & CO'S. COMMERCIAL AND BUSINESS COLLEGE, Blackford's Block
Witthof Henry, carpenter, r. 82 S. East
Witthoft Frederick, grocer, c. East and Buchanan, r. same
Wittlingen Jacob, grocer, 102 S. Noble, r. same
Witzmann John M. teamster, r. 162 N. Winston
Wocher F. A. Metzner & Co. r. 61 Ft. Wayne av.
Wocher John, stone cutter, r. 17 W. Meek
WOELZ CHARLES A. confectionery whol. and ret. 329 E. Mich. r. same
Woerner Phillip F. barkeeper, J. Pearson. r. 78 W. Wash.
Woerner Susan, milliner, Catlin & Gardner, 46 W. Wash.
Wolf Catherine, wid. Philip, boarding house, 176 S. Del.
Wolf Charles, clk. Gager & Co. r. cor. Noble and Mich.
Wolf Elihue, carpenter, r. 90 Maple
Wolf George W. clk. r. 176 S. Del.
Wolf Isaac, cooper, John Losey, 102 S. East
Wolf John, moulder, D. Root & Co. r. 253 Union
Wolf John, lab. r. 338 E. Market
Wolf Louisa, wid. Jacob, r. 246 Madison av.
Wolf Michael, conductor, J. & I. R. R.
Wolf Otto, cooper, bds. 272 W. Md.
Wolf Philip, cigar maker, bds. 176 S. Del.
Wolf Simeon W. printer, Journal Office
Wolf Theodore, printer, Ben. Franklin Printing House,, bds. Wash. cor. East
Wolf (see also Woolf)
Wolfe Charles, clk. r. 338 E. Market
Wolfe L. messenger, Adams Express Co. 12 E. Wash.
Woltenden Abraham, carpenter, r. 399 S. West
Wolfkill John, (Lightfoot & Wolfkill) bds. 53 S. Ill.
Wolfram Albert T. printer, Downey & Brouse, 27 S. Meridian, r. r. 201 N. N. Y.
Wolfram Augustus J. switchman, r. 161 N. Spring
Wolfram Charles, pressman, Journal Office, r. Vt. ne. c. N. J.
Wolfram Ernest E. book keeper, 49 E. Wash. r. N. N. J. c. Vt.
Wolfram Sarah, wid. Charles, r. ne. c. Vt. and N. J.
Wollen George, painter, bds. 31 Ind. av.
Woltsman Frederick, restaurant, 17 N. Ill. r. ns. Walnut, bet. Ala. and N. J.
Wolzen Charles, hostler, r. 188 Winston
Wompmer Henry, lab. C. & I. C. freight depot
Wonder Elizabeth, wid. Philip, r. 60 Hosbrook
Wonderly Henry, brick layer, r. 146 N. Davidson
Wonderly Mary, dress maker, 146 N. Ddvidson
Wonnell Charles, blacksmith, Stirk & Allaire, r. Ind. av. nr. Miss.
Wonnell Louisa, wid. John, boarding house, 31 Ind. av. r. same
Wonnell William F. clerk, bds. 31 Ind. av.
WONSETLER GIDEON, physician, 130 Penn. r. 320 E. Vt.
Wood Alexander, clerk, City Engineer's Office, r. 197 N. Ill.
Wood Andrew B. pump maker, bds. Chadwick, bet. Mo. & West
Wood Annie, knitter, Dow & Allen, r. 70 W. Elizabeth
Wood Augustus D. r. 201 N. Del.
Wood C. H. agt. bds. Oriental House
Wood C. M. student, GREGORY'S NATIONAL BUSINESS COLLEGE OF TRADE, 24½ E. Wash.
Wood Cynthia, wid. Stephen, r, 206 E. Ohio
Wood David A. book keeper, Dessar, Bro. & Co. bds. E. end E. Wash.
WOOD D. LEONARD, [Nutting & Wood.] r. 417 N. Penn.
Wood Edmonson R. carpenter, r. 124 Bates
Wood Emma D. teacher, bds. 74 E. Mich.

AGENTS WANTED

In every County in the State to Sell

THE BURDETT ORGAN.

APPLY TO

J. A. BUTTERFIELD & CO.

Wood George P. foreman, J. S. Carey & Co. bds. 272 W. Md.
Wood Geo. P. student, GREGORY'S NATIONAL BUSINESS COLLEGE OF TRADE, 24½ E. Wash.
Wood Haman, [Wood & Hinesley,] r. 66 W. N. Y.
Wood Jacob S. r. 378 Ind. av.
Wood James W. carpenter, r. 124 Bates
Wood John F. clerk, P. O. r. 185 E. N. Y.
Wood John G. carpenter r. 124 Bates
Wood John M. [Wood & Foudray,] r. N. Penn. nr. Mass. av.
Wood L. E. clerk, W. & H. Glenn, bds. Snelson House
Wood Levi, [Wood & Boyd,] r. 488 N. Ill.
Wood Lewis, bds. Snelson House
Wood Lewis J. teamster, r. 319 W. Merrill
Wood N. H. conductor, C. & I. R. R.
Wood Phebe T. wid. William, r. 70 Elizabeth
Wood Richard, machinist, bds. 169 S. Tenn.
Wood Sarah, wid. Eli A. r. 753 E. Wash.
Wood Sarah, wid. John, r. 125 N. Penn.
Wood Thomas J. carpenter, r. 279 Ind. av.
Wood William, saddler, bds. 87 Union
Wood William, patent rights, r. 377 N. Ill.
WOOD WILLIAM D. (Sellers & Wood) opposite 88 Union
Wood William E. (Wood & Sterrett) r. 442 N. Penn.
WOOD & BOYD, (Levi Wood and Frank A. Boyd) oil brokers, 6 Talbott and New's blk.
WOOD & FOUDRAY (John M. Wood and John E. Foudray) livery and sale stable, 16 N. Penn.
WOOD & HINESLEY, (Haman Wood and William Hinesley,) livery and sale stable, 23 W. Pearl
Wood & Sterrett, (William E. Wood and Samuel D. Sterrett) livery and sale stable, al. rear P. O.
Woodbridge Charles A. (John Woodbridge & Co.) r. 160 N. Meridian
Woodbridge E. A. 16 W. Wash. r. 160 N. Meridian
WOODBRIDGE JOHN & CO. (John and Charles A. Woodbridge) china and glass ware, 16 W. Wash.
Woodbridge John, (John Woodbridge & Co.) r. 160 N. Meridian
Woodbridge Westley, [col'd] waiter, Bates House
Woodburn Jacob, [Osgood, Smith & Co.] r. St. Louis Mo.
Woodburn James H. physician, r. 264 N. Ill.
Woodbury Uriah T. dentist, Miller's Block, r. 44 N. Miss.
Woodford James E. book keeper, Frank Wright, bds. 89 Ind. av.
Woodford Margaret, wik. [col'd] r. 207 W. North
Woodmansee Frank, student, BRYANT, STRATTON & CO'S COMMERCIAL AND BUSINESS COLLEGE, Blackford's Block
Woodraff August, cabinet mkr. r. 83 S. East
Woodruff John M. [Grafton & Woodruff] bds. 164 W. Md.
Woodsides Alexander, butcher, r. 23 Buchanan
Woodson John S. painter, r. 2d, bet. Ill. and Meridian
Woodworth W. F. bds. Macy House
Woolen Milton A. student, N. W. C. University
Woolen William I. [Sloan & Woolen] r. 237 E. South
Woolf Moses, salesman, Hays, Rosenthal & Co. r. 230 E. N. Y.
WOOLLEN GREEN V. physician and supt. City Hospital, r. at Hospital
Woollen Milton, constable, 45 E. Wash. r. 248 N. West
Woollen K. Mrs. boarding house, 67 N. Ala.
Woollen William M. grocer, 150 W. Vt. r. same
WOOLLEN WILLIAM W. cashier of Indiana Banking Company, r. 397 N. Penn.
Woollen William W. jr. lawyer, 43½ E. Wash. r. Western av. beyond city limits
Woolley Thomas, r. 369 N. N. J.
Woolrich John C. clk. bds. Oriental House
Woolson Charles, lab. B. R. R. freight depot, r. 188 N. Winston
Worby Hattie, servant, 169 S. Tenn.
Workman George, lab. r. 406 S. Del.
Worland William, flour and feed, 16 S. Del. r. 50 Va. av.
Wormell Jane Miss .bds. 409 S Ill.
Worrell James R. teamster, arsenal, r. 216 N. Winston
Worrell John, blacksmith, 242 S. Del.
Worth Frederick, boot and shoe mkr. r. 327 W. Md.

Book Binding in every Style by Shurtleff & Macauley

Worth Robert, telegraph operator, Union Depot
Worthington William H. trunk maker, Martin, bds. N. Y. bet. Tenn. and Miss.
Wortman Charles, (Steinmetz & Wortman.) r. 329 S. East
Wrede Henry, apothecary, r. 118 Bluff rd.
Wren Edmund, wagon maker, r. 99 S. N. J.
Wren Mary, r. 315 S. Del.
Wren Thomas, drainer, r. Pearl, bet. S. N. J. and Ala.
Wright ——, actor, Metropolitan Theatre
Wright Arthur L. Deputy County Treasurer r. 426 N. N. J.
Wright Benjamin, cashier, J. W. Hess & Co. r. 32 E. Ohio
Wright B. C. student, N. W. C. University
WRIGHT BRO'S, (W. G. and C. M Wright.) pump makers, Va. av. c. Penn.
Wright Casper M. (Wright Bro's) r. 330 S. Noble
Wright Charles, boarding house, 32 E. Ohio, r. same
Wright Chas. ten pin alley and saloon, 34 W. Ga. r. same
WRIGHT CHARLES, boots and shoes, 96 E. Wash. r. 32 E. Ohio
WRIGHT CHARLES A. [Wright, Russell & Co.) bds. Bates House
Wright Charles E. student, r. 169 Mass. av.
Wright David B. currier, r. bet. National rd. and Mich. rd.
Wright D. M. student, GREGORY'S NATIONAL BUSINESS COLLEGE OF TRADE, 24½ E. Wash.
Wright Edward, conductor, I. & C. R. R.
Wright Edward B. clk. C. Wright r. 32 E. Ohio
Wright Edward J. student, GREGORY'S NATIONAL BUSINESS COLLEGE OF TRADE, 24½ E. Wash.
Wright Elizabeth, wid. Reily, r. 220 S. Ill.
Wright E. J. bds. 60 Penn.
Wright Francis, clk. Jones, Davis & Co. r. 228 N. East
Wright Frank, brewery, foot of W. N. Y. and dealer in oysters and canned fruits, 30 S. Meridian, r. 89 Ind. av.
Wright Gregory, student, GREGORY'S NATIONAL BUSINESS COLLEGE OF TRADE, 24½ E. Wash.
Wright G. S. student, N. W. C. University
Wright Harvey A. conductor, R. R. r. 197 E. Wash.
Wright Henry Rev. r. 88 Pratt
Wright Hiram N. blacksmith, B. R. R. r. W. Wash. nr. c. Blackford
Wright Jacob T. r. 275 N. Del.
Wright John, clk. W. & H. Glenn, bds. 199 S. N. J.
Wright Jonathan J. Dr. ex-collector, r. 498 N. Penn.
Wright Levi, grocer, r. 314 N. Ala.
WRIGHT MANSER H. physician, [Wright & Elbreg and Wright & Harvey] r. 103 N. Meridian
Wright Nathaniel, [col'd] barber, Wm. M. Porter, r. 63 R. I.
Wright Oliver, [col'd] carpenter, r. 176 Elm
Wright Richard M. master, shoe shop, Deaf & Dumb Asylum, and saloon, 197 E. Wash. r. 22 Orient
WRIGHT, RUSSELL & CO. [Charles A. Wright, George H. Russell and Eben A. Parker,] real estate, note brokers and notary public, 30½ W. Wash.
Wright S. M. student, GREGORY'S NATIONAL BUSINESS COLLEGE OF TRADE, 24½ E. Wash.
Wright Theodore F. foreman, Downey & Brouse, bds. Pattison House
Wright Wesley G. r. 199 E. Wash.
Wright W. G. [Wright Bros.] r. 271 Va. av.
Wright Wm. H. salesman, r. 356 N. Ill.
Wright Wm. M. cashier, Jones, Davis & Co. r. 230 N. East
Wright W. P. student, GREGORY'S NATIONAL BUSINESS COLLEGE OF TRADE, 24½ E. Wash.
WRIGHT & ELBREG [Mansur H. Wright and George Elbreg] fire brick manufs. 58½ E. Market
WRIGHT & HARVEY, [Mansur H. Wright and Thomas B. Harvey] physicians, 58 E. Market
WRIGHT & MICK, [Henry Wright and Wm. E. Mick] coal dealers, 23 W. Md.
Wundram William, tailor, r. 383 S. Del.
Wundrum Louis, shoe mkr. John G. Kistner, r. 338 S. Del.
Wunsch Frederick, stone cutter, Arsenal, r. 139 Stevens
Wust John, [Wust & Co.] cabinet mkrs. r. 143 Ft. Wayne av.
WUST & CO. [John Wust, H. S. Rossell, J. Deschler, H. Richter and H. Kothe] cabinet mkrs. 461 N. Ala.
Wyan Andrew, clk. bds. 504 N. Penn.
Wyatt Thomas, brick mason, 83 Benton
Wychoff Sam, wks. C. & I. C. R. R. freight depot

No. 13 West Maryland Street.

STRINGS,

20 per cent. Lower than any other House.

DEALERS SEND FOR SAMPLES TO

J. A. BUTTERFIELD & CO.,

22 West Washington Street.

Wyckoff Samuel B. r. N. Tenn. bet. 4th and 5th
Wyland Wm. porter, r. 139 Bluff rd.
Wylie Andrew, clk. Mrs. A. Thomson, r. 133 N. Ala.
Wylie Charles, clk. Mrs. A. Thomsons, r. 133 N. Ala.
Wynings Jennie, wid. Jehu, seamstress, r. 224 N. Mo.
Wynn Wilbur S. clk. Loomis & Stawitz, bds. 81 W. Walnut
Wynn W. J. Mrs. r. 81 W. Walnut
Wysong Christopher, brick layer, r. Ill. c. Bluff rd.
Wysong John, brick layer, bds. 41 Bluff rd.
Wysong J. D. brick layer, bds. 41 Bluff rd.
Wysong Madison K. brick layer, r. 43 Bluff rd.
Wysong Oty, brick layer, r. 41 Bluff rd.

YAEGER William, drayman, r. 284 N. Noble
Yaley Jacob, lab. bds. California House
Yandes Daniel, (Sinker & Co.) r. 84 W. Vt.
YANDES DANIEL, Jr., dealer in leather, hides and oils, 38 E. Wash. r. 179 E. N. Y.
Yandes G. B. bds. Bates House
Yandes Simon, lawyer, 17½ E. Wash. bds. Bates House
Yarbrough Peter T. engineer, C. & I. C. R. R. r. 155 Meek
Yates Lizzie, actress, bds. Snelson House
Yeager Christ, works C. & I. C. R. R. fr't depot
Yeager H. lab. D. Root & Co's machine works
Yeaker Henry, lab. bds. 46 Hosbrook
Yeaker Matthew, lab. bds. 46 Hosbrook
Yeaman Edward, r. Mo. bet. Ohio and Market
Yeaman Eliza, wid. Charles, boarding house, 66 N. Mo.
Yeaman John, carpenter, r. 558 S. Ill.
Yeaman Nancy, r. Mo. bet. Ohio and Market
Yeintz Wilhelm, clk. A. Hospe, r. 180 W. Wash.
Yeiser E. conductor, C. & I. R. R.
Yellot——, bds. 17½ Va. av.
Yensen Castin, lab. Indianapolis Rolling Mill Co.
Yensen Peter, lab. Indianapolis Rolling Mill Co.
Yewell Frank, baggage master, L. & I. R. R. r. 320 Madison av.
Yewell Solomon, jr. accountant, r. 320 S. Railroad av.
Yewell Thomas Francis, baggage master, J. R. R. bds. 320 S. Railroad av.
Yoatsey William, lab. Osgood, Smith & Co.
Yohn C. G. student, N. W. C. University
Yohn James C. r. 206 N. Del.
Yorger Clement, butcher, 154 N. Noble, r. 147 N. Noble
Yorger John, (J. & N. Yorger) r. nr. arsenal
Yorger & Bro. [John and Notz Yorger] meat market, 244 and 245 E. Wash.
Yorger Lewis, Butcher, 366 Va. av. r. same
Yorger Notz, [J. & N. Yorger] r. cor. Ga. and Liberty
Yost Charles, stone cutter, Thomas Yost, r. 347 S. Mo.
Yost Henry S. stone mason, bds. 271 W. Wash.
Yost John H. stone mason r. 374 S. West
Yost Thomas stone mason, contractor, r. 271 W. Wash.
Youart John Milton, physician, 130 N. Penn. r. same
Youhl Peter, cigar mkr. r. 424 E. Vt.
Young Adam, barber, Mass. av. nr. N. Y.
Young Christian, pattern mkr. D. Root & Co's machine works, r. 121 E. Duncan
YOUNG DAVID D. (Young, Kemper & Co.) r. 218 W. South
Young George D. machinist, r. 120 S. N. J.
Young H. student, GREGORY'S NATIONAL BUSINESS COLLEGE OF TRADE, 24½ E. Wash.
Young Isaac, fireman, I. & C. R. R. r 144 E. McCarty
Young Jacob, clk. Dorsey & Layman, r. 290 St. Clair.
YOUNG, KEMPER & CO. (David D. Young, William H. Kemper and William B. Vickers) boot tree and last makers, 262 S. Ill.
Young Louis, tobacconist, 9 Mass. av. r. Ohio, cor. Mass. av.
Young Men's Christian Association, Vinton's Block, opposite P. O.
Young Men's Library Association, sw. cor. Meridian and Wash.

Young William, carpenter, Athon, E. City Hospital
Youngerman Charles, blacksmith, r. 342 Va. av.
Youngerman Conrad (Youngerman & Ewald) r. 397 Va. av.
Youngerman George, r. 100 S. East
Youngerman Mary P. wid. Conrad, r. 120 Mass. av.
Youngerman & Ewald, (Conrad Youngerman and Henry Ewald) blacksmiths, 62 Va. av.
Younk John, Osgood, Smith & Co's hub factory, 230 S. Ill.
Yount Davis, bds. 59 N. Ill.
Youts Peter, wagon mkr. Van. Blarieum & Craft, bds. W. Md.
Youtsey Thomas, turner r. 53 Maple

ZABEL Charles, cabinet mkr. Cabinet Makers Union, r. 224 N. Winston
Zaft George, lab. r. Benton nr. Wash.
Zaft John, blacksmith, r. 76 Bates
Zahm B. machinist, C. & I. C. R. R.
Zehe Andrew, cooper, McCarty, cor. Union
Zehringer Ferdinand, cabinet mkr. r. Davidson nr. N. Y.
Zehringer Frank, varnisher, r. 164 N. Davidson
Zehringer Landolin, cabinet mkr. r. 164 N. Davidson
Zeimerman John, tailor, bds. California House
Zeinger John, painter, bds. Union House
Zeublin John, (Lukens & Zeublin) 59 W. Wash.
Zesechech Fred, carpenter, r. 90 Union
Ziebener Heinrich, architect, r. 346 N. Noble
Ziegler Alexander, carpenter, r. 268 S. N. J.
Ziegler George H. notary public, bds. 174 W. Ohio
Ziegler Louis, cook, F. A. Reitz, bds. 44 W. Wash.
Zieseking Henry, lab. C. & I. C. R. R.
Zimmer Ferdinand, (Zimmer & Fidel) r. 123 E. Merrill
Zimmer Peter, moulder, Frink & Co. r. 385 S. Del.
Zimmer & Fidel, (F. Zimmer and Soloman Fidel) saloon, 110 S. Ill.
Zimmerman Christopher, rear Bates Mills
Zimmerman Gottleib, butcher, r. 207 W. Mich.
Zimmerman Henry C. bet. S. N. J. and Ala.
Zimmerman John, porter, bds. California House
Zimmerman J. J. telegraph operator, Union Depot, bds. 153 W. Md.
Zimmerman J. K. student, BRYANT, STRATTON & CO'S COMMERCIAL AND BUSINESS COLLEGE, Blackford's Block.
Zinglur George, lab. r. 349 S. Ala.
Zink Joseph, carpenter, bds. nr. Pearl, bet. S. N. J. and Ala.
Zion Church, German Evangelical, ns. Ohio. bet. Meridian and Ill.
Zobel Peter, machinist, r. N. Noble nr. Market
Zugerigel Charles, marble cutter, bds. Union Hotel
Zumbush Theodore, jeweler, r. 61 E. Md.

JOHN WOODBRIDGE & CO.,

IMPORTERS OF

QUEENSWARE,

CHINA AND GLASSWARE,

16 West Washington Street,

INDIANAPOLIS, IND.

W. S. FOWLER & CO.,

Grocers, Produce,

AND

PROVISION DEALERS,

No. 251 North Illinois Street,

Northeast Corner of Michigan.

ALSO AGENTS FOR J. S. FARREN & CO.'S CELEBRATED

BALTIMORE OYSTERS.

☞ All goods delivered to any part of the city. ☜

W. S. FOWLER & CO., Proprietors,
Indianapolis, Indiana.

Indiana Volksblatt,

WEEKLY,

JULIUS BOETTICHER, Publisher.

Subscription Price, - - - - $2.50.

164 EAST WASHINGTON STREET,

Indianapolis, Indiana.

EDWARDS' ANNUAL

BUSINESS DIRECTORY,

EMBRACING A

CLASSIFIED LIST OF ALL TRADES, PROFESSIONS AND PURSUITS IN THE CITY OF INDIANAPOLIS, FOR THE YEAR 1867, ARRANGED ALPHABETICALLY FOR EACH TRADE, THUS EXHIBITING AT A GLANCE THE FULL ADDRESS AND SPECIAL BUSINESS OF HER CITIZENS.

NOTE.—Headings marked thus * are *special*, and inserted as advertisements, the names thereunder being under other headings.

Accoucheurs.

Boney Mary, 185 E. Wash.
Despa W. Mrs. 50 Lockerbie
Wink Theresa, 189 E. Wash.

***Agents Patent.**

SMITHMYER JOHN L.,
4 Vinton Block, op. P. O.

Agricultural Implements.

CASE, MARSH & WIGGINS,
Mnfrs. 86 W. Wash.
Chandler & Taylor, Phœnix Works, 370 W. Wash.
Dickson C. & Co. 84 W. Wash.
Indianapolis Agricultural Works Tenn. bet. La. and South
KIGHTLEY & MOORE,
75 W. Wash.
Lukens & Brackebush, W. Wash. cor. Tenn.
SHERWOOD LYMAN Q.
Agt. for the S. West, E. end Union Depot
Stilz J. George, 78 E. Wash.
Webb A. L. 184 W. Wash.

***Agricultural Machinery.**

CASE, MARSH & WIGGINS,
Mnfrs. 86 W. Wash.

***Ale and Porter Bottlers.**

WHITNEY & CO.
29 S. Meridian

***Ambrotype Stock.**

[*See also Photographers.*]

CRAPO ROLAND P.
46 N. Penn. op. Post Office

Amusements, Places of.

Indianapolis Skating Park, near Rolling Mill
Masonic Hall Lecture Room, Winston S. Noble, supt. W. Wash. cor. Tenn.
METROPOLITAN THEATRE.
Valentine Butsch, propr. Wm. H. Riley, manager, Wash. nw. cor. Tenn.
OPERA HALL,
W. H. Morrison, propr. Morrison's Block, Mer. ne. cor. Md.

Blank Books for Co. Officers, by Shurtleff & Macauley.

Variety Theatre, Kentucky av. cor. Tenn. Reynolds & Burk, proprietors

*Apothecaries.

[*See Druggists.*]

HAY & CO.
The Corner Drug Store, 48 W. Wash.

Architects.

[*See Builders, also Carpenters & Builders*]

Bohlen D. A. 19 Talbott & New's Block
Curzon Joseph, Circle se. cor. Meridian
DAVIS P. L.
United States Arsenal
Hodgson Isaac, Brown's Block, Wash. cor. Penn.
SMITHMYER JOHN L.
4 Vinton Block, op. P. O.
Taylor I. 75 E. Market

Artificial Legs and Arms.

Haywood & Hardin, 24 S. N. J.

Artists.

[*See Portrait Painters.*]

Artists' Materials.

[*See Paints, Oils, &c., also Pictures.*]

Crapo R. P. 46 N. Penn.
Lieber H. & Co. 21 N. Penn.

Attorneys at Law.

[*See Lawyers.*]

Auctioneers.

[*See Commission Merchants.*]

Burdick William P. & Co. 77 W. Wash.
Featherston William, 194 & 196 W. Wash.
Hunt A. L. & Co. 85 E. Wash.
SMOCK & BROTHER,
82 E. Wash.
WILEY & MARTIN,
Real Estate, 10 E. Wash.

Aurists and Oculists.

[*See Oculists.*]

Awnings,

Gorham W. H. 74 E. Wash.

Bakers.

Ball Andrew, 180 S. Ill.
Beck Henry, 88 Ft. Wayne av.
Bollmann Fred, 107 E. Wash.
Breh Leopold, 231 S. Del.
Duchene Charles, 114 S. Ill.
Finter Friedrich, 113 Ft. Wayne av.
Gray William, 98 E. South.
Grein John, 264 E. Wash.
Haas George, 314 N. N. J.
Haehl Henry J. 101 W. Wash.
Hofacker Charles, 112 Bluff rd.
Knauf Adam, 257 Mass. av.
Kuhn William, 150 N. East
Moesch Theodore, 80 E. Wash.
Parrott & Smithers, 17 N. Penn.
Rauser George, 68 S. West.
Smither James W. 17 N. Penn.
Stegmaier Adam, 170 W. Wash.
Striebeck Charles, 75 N. Ala.
Thomson Quinton, 12 S. Meridian
UNION STEAM BAKERY,
Parrott & Smithers, 17 N. Penn
Weinberger John C. 10 W. La.
Woelz Charles A. N. Y. cor. N. Del.

*Band Instruments.

[*See Music.*]

BUTTERFIELD J. A. & CO.
22 W. Wash.

Bands.

UNION BRASS AND STRING BAND, Haywood & Smith, props. Opera Hall, entrance on S. Meridian

*Banking Houses.

[*See Banks.*]

FLETCHER'S BANK,
30 E. Wash.
HARRISONS' BANK,
A. & J. C. S. Harrison, proprs.
15 E. Wash.
Nofsinger's Bank, 9 S. Meridian

Banks and Bankers.

Bank of the State of Indiana, S. Ill. cor. Ky. av.

BRANCH BANK OF THE STATE, Wash. cor. Meridian

CITIZENS' NATIONAL BANK, 4 E. Wash.

FIRST NATIONAL BANK, Wm. H. English, pres. Wash. se. cor. Meridian

FLETCHER'S BANK, F. M. Churchman and S. A. Fletcher, jr. props. 30 E. Wash.

HARRISON'S BANK, A. & J. C. S. Harrison, proprs. 15 E. Wash.

INDIANA BANKING CO. F. A. W. Davis, pres. W. W. Woollen, cashier, cor. Va. av. and Wash.

INDIANAPOLIS BRANCH BANKING CO. T. H. Sharpe, cashier, 49 E. Wash.

INDIANAPOLIS NATIONAL B'K, ne. cor. Wash. and Penn.

INDIANA NATIONAL BANK, George Tousey, prest. David E. Snyder, cashier, 19 N. Meridian

MERCHANTS' NATIONAL BANK, John S. Newman, pres. Henry Schnull, Vice Prest. Volney T. Malott, cashier, 23 N. Meridian

NOFSINGER'S BANK, William R. Nofsinger, propr. 9 S. Meridian, 3d house from E. Wash.

Bank Vault Manufact'rs.

HAUGH B. F. & CO. 74 S. Penn.

Barbers.

[*See Hair Dressers.*]

Basket Makers.

Bast John, 471 S. Ill.
Ohlear George, 156 Bluff rd.

Bath Houses.

City Bath House, Charles M. Marshall, 16 W. Pearl

Barrel Manufacturers.

[*See Coopers.*]

Beef and Pork Packers.

[*See Packers.*]

Beer Halls.

[*See Lager Beer Saloons.*]

Bell Hangers.

[*See Locksmiths and Bell Hangers.*]

Bell Manufacturers.

[*See Brass and Bell Founders.*]

STEFFENS & SCHNEIDER, 26 Union R. R. track.

*Belting and Hose.

MOONEY & CO. 147 S. Meridian.

*Belting, Rubber.

MOONEY & CO. 147 S. Meridian

Billiard Saloons.

Hoefgen Emanuel, Meridian cor. Md.
Inwalle & Bro, Court bet. Penn. and Del.
Keneaster Nimrod, 33½ N. Ill.
Metzlar John, 199 E. Wash.
MORRIS, CARTER & CO. 9 W. Wash.
O'Leary Jeremiah, 103 S. Ill.
Selking William, 13 E. Wash.

*Bird Cages.

MAYER CHARLES & CO. 29 W. Wash.

Blacksmiths.

[*See also Wagon Makers.*]

Affantranger S. J. 215 W. North
Austin Adam, 24 N. East
Barton Charles W. 100 Ind. av.
Clark & Kay, Mass. av. c. Plum
Fleitz Charles, 187 Bluff rd.
Gass Louis, 299 Mass. av.
GEISEL GEORGE, 144 Ft. Wayne av.

Public Library
Indianapolis

STEAM BLEACHING

ESTABLISHMENT,

W. GOODYEAR, Proprietor,

16 & 17 **16 & 17**

Miller's Block, Miller's Block,

ILLINOIS ST., ILLINOIS ST.,

Corner Market, Corner Market,

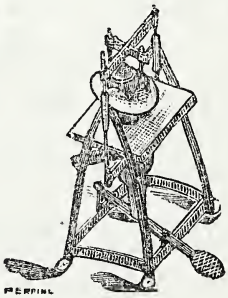

INDIANAPOLIS, INDIANA.

Hat and Bonnet Frame

MANUFACTURER.

ALSO, HAT AND BONNET

BLEACHER AND PRESSER.

Felt Hats Re-shaped

AND

HAT AND BONNET BLOCKS MANUFACTURED.

THE TRADE SUPPLIED.

Hillman & Weaver, 377 Va. av.
Hitchens John, 44 E. Md.
Holzwart George, cor. Ill. and Tinker
Justin Franklin, Bluff rd.
Knerzer Frank, 23 Noble
Kurts Hilpat P. 178 Ind. av.
McVea David, 277 W. Wash.
Miller Louis, E. Wash.
Moore Thomas C. se. end Va. av.
Raymond Samuel, 60 E. Md.
Renner Christian, 123 Bluff rd.
Sandridge William, 322 Ind. av.
Seibert Samuel M. 302 E. Wash.
Southers James, (col'd) 131 Ky. av.
Smith John G. 38 S. Penn.
VAN ANTWERP G. W. 287 E. Wash.
Van Blaricum & Craft, 231 W. Wash.
Weymouth Amos, W. Ind'apolis
Youngerman & Ewald, 62 Va. av.

Blank Book Manufrs.

[*See Booksellers, also Bookbinders.*]

Braden William & James, 24 W. Wash.
Metzger Englebert J. 17 W. Md.
SHURTLEFF & MACAULEY, 13 W. Md.
Smith & Johns, 11 S. Meridian

Bleachers and Pressers.

[*See Milliners, also Straw Goods.*]

CONATY JAMES B. BLEACHER and PRESSER, and BLOCK manufacturer, 44½ S. Ill. st. Indianapolis, Ind. BONNETS DYED ALL COLORS; all work promptly done
GOODYEAR WILLIAM, 66 N. Ill. [See adv.]
THOMAS M. J. MRS. 6 W. Wash.
TOUT ZENAS F. 56 N. Ill.

Boarding Houses.

Astun Joseph, 44 S. Tenn.
Aughinbaugh Sarah, 145 N. Meridian
Bagley Jane Mrs. 36 W. Md.
Baird William, 2 Ind. av.
Baker Sarah A. E. 392 N. Ala.
Barkess Sarah E. 126 Ind. av.
Beard Solomon, (Beard House,) 69 W. Market
Bender Rachel, 261 W. Wash.
Berry John, 73 W. Ga.
Black Maria E. 73 N. Ill.
Brady John, 80 S. Miss.
Brewer M. A. Mrs. 17½ Va. av.
Brown Eliza A. 174 W. Ohio
Burges Cornelius, 262 N. East
Cahms Bernhardt, 267 E. Wash.
Capen Catharine Mrs. 24 W. Ga.
Carpenter John, 97 S. Meridian
Collins Joseph G. 64 W. Md.
Conner Mary Mrs. 78 S. Ill.
Daily Jennie, 36 S. N. J.
Dillie Sarah L. 58 S. Penn.
Dixon Malissa, 11 S. Miss.
Donnan Barbery, 126 N. Tenn.
Drum William H. 424 Va. av.
Dunmeyer Christian, S. Ill. bet. Merrill and South
Edwards Martha, 60 S. Penn.
Enyart Elizabeth, 18 S. Miss.
Farritar James, al. bet. E. Ga. and Meek
Faucett David, 147 W. Md.
Fry Rebecca N. Miss, 204 N. Ill.
Gaston Hiram Mrs. 37 Ky. av.
Hahn Henry, 65 S. East
Hebble John W. 83 W. South
Hildemeyer Mena Mrs. 222 N. East
Hindman Sarah, 20 S. Penn
Holliday Gideon, 70 E. Market
Hufford Mattie, 19 Hosbrook
Hugo Charlotte, 79 N. Noble
Hurd Clarissa L. 144 N. Tenn.
Imirie Charles D. 55 E. Market
JACK MATTHEW W. 74 N. Penn.
Jackson Elizabeth M. Mrs. 78 Benton
Jacoby David K. 35 W. Ga.
Johnson Peter, 10 W. Ga.
Kolb William, 23 Ky. av.
Kraas William, 134 S. Meridian
Martin Jesse, 153, 155 & 157 W. Md.

MERRILL & CO.,

BOOKSELLERS, STATIONERS,

AND

PUBLISHERS,

No. 5 EAST WASHINGTON St.,

BLACKFORD'S BLOCK,

Next Door to Browning & Sloan's New Drug Store.

WHOLESALE AND RETAIL DEALERS IN

BOOKS AND STATIONERY.

THEY KEEP ALL THE LATE PUBLICATIONS,

Law, Theological, Miscellaneous

AND SCHOOL BOOKS.

CALL AND SEE FOR YOURSELVES.

McKeehan John, 177 Meek
McKelvey M. 73 S. Penn.
McCoy Elizabeth J. 314 E. Ga.
McGriff Parker, 86 S. Meridian
Mason Louisa A. Mrs. 124 S. Meridian
Miller Margaret M. Mrs. 118 Benton
Miller Thomas R. 139 N. Davids'n
Moran Ellen Mrs. 38 S. Tenn.
Morehouse A. M. Mrs. 39 Va. av.
Morley Mary Mrs. 245 W. Md.
Morrison Ann, N. Penn. corner Market
Moss Andrew, 33 N. Noble
Mount Gitty Ann, 122 N. Ill.
Nagel August, 272 W. Md.
Parks Theron, 101 W. Wash.
Reed Sarah A. Mrs. 32 N. Penn.
Ross Henry J. 67 Ind. av.
Ryan Margaret B. 106 S. Penn.
Schmidt Mrs. Mich. rd. E. city limits.
Schurich Frederick, 123 S. Ill.
Scutter Mary L. 94 N. Miss.
Seitz Frederick, 117 S. Ill.
Simpson Levina, 35 Ind. av.
Smith Fount P. 14 S. Miss.
Smither John, 164 W. Md.
Stevens Sarah Mrs. 36 N. Del.
Swindler John H. 232 N. Noble
Taylor Mary E. Mrs. 76 Ft. Wayne avenue
Tully Eliza, 83 N. Penn.
Vanbuskirk E. 33 W. Md.
Vincent Annie B. Mrs. 452 E. Ga.
Walk Louis, 26 & 28 W. Ga.
Wampler David, 99 Benton
Webb Laura, N. Miss. c. W. Ohio
Whitamore Elizabeth E. 58 Benton
Wilson Rebecca, Mich. ne. cor. Winston
Wonnell Louisa, 31 Ind. av.
Woollen K. Mrs. 67 N. Ala.
Wright Charles, 32 E. Ohio

*Boiler Makers.

[*See Founders, also Machinists.*]

SINKER & CO.
125 S. Penn.

*Boiler Purger.

AUER'S PATENT COMPOUND For removing Incrustations from Steam Boilers. B. F. Haugh & Co. agts. 74 S. Penn.

*Bone Dust.

Lannay Louis F. & Co. S. end of West

Bonnet Blocks.

Conaty James B. 50 S. Ill.

Book Binders.

[*See Blank Book Manufacturers.*]

Braden W. & J. 24 W. Wash.
Douglass & Conner, Market ne. cor. Circle
Herald Office, 16½ E. Wash.
Palmer Edward L. 58 S. Ill.
Sheets Wm. 79 W. Wash.
SHURTLEFF & MACAULEY, 13 W. Md.
Smith & Johns, 11 S. Meridian
Steinhauser Brund, 152 E. Wash.

Booksellers.

[*See Newspapers and Periodicals, also Blank Books.*]

BOWEN, STEWART & CO.
18 W. Wash.
MERRILL & CO.
5 E. Wash. [See adv.]
Merritt Joseph J. 62 N. Ill.
Ruemmele Joseph, 153 E. Wash.
TODD, CARMICHAEL & WILLIAMS, Glenn's Block, East Wash.
Werden & Sumwalt, 26 E. Wash.

Boot and Shoe Dealers and Makers.

Adams J. W. & Co. 49 & 53 W. Wash.
ALDAG CHARLES, 175 E. Wash.
Bannwarth Benjamin, 286 E. Wash.
Bell Andrew M. (col'd) 75 S. Ill.
BRISTOR & EBERT, 75 E. Wash.

RAILROAD MACHINERY OILS.

J. BARNARD,

MANUFACTURER OF

LUBRICATING AND BURNING OILS,

Engine, Signal, Head-Light, Whale and Lard Oils.

OFFICE:

CHAMBER OF COMMERCE, PENNSYLVANIA ST.,

(OPPOSITE POST OFFICE,)

INDIANAPOLIS, INDIANA.

E. T. SINKER. DANIEL YANDES. WM. ALLEN.

WESTERN MACHINE WORKS.

SINKER & CO.,

MANUFACTURERS OF AND DEALERS IN

PORTABLE AND STATIONARY STEAM ENGINES,

Steam Boilers and Circular Saw Mills, Mill Gearing and Sheet Iron Work of every description, Patent Governors, Steam Gauges and Whistles, Iron Piping, Iron and Brass Fittings, Belting, Fire Brick, Fire Clay, &c., &c.

No. 125 South Pennsylvania Street,

ONE SQUARE EAST OF UNION DEPOT, } **INDIANAPOLIS, IND.**

S. J. PICKERILL,

PUMP MAKER,

DEALER IN THE

LAFAYETTE DURBON PUMP.

KEEPS A FULL SUPPLY ON HAND.

Call at Residence, corner of Plum and Cherry Streets,

INDIANAPOLIS, INDIANA.

NEIMAN HOUSE,

No. 180 South Illinois Street,

INDIANAPOLIS, INDIANA.

ALSO, AN

OYSTER AND ICE CREAM RESTAURANT

ATTACHED TO HOTEL.

Mrs. NEIMAN & SONS, Proprietors.

Busch Christian, 156 W. Wash.
CHASE DAVID H.
Glenn's Block, 25 E. Wash.
Cleaver William, E. Wash. cor. S. Noble
Comingore J. A. & Co. 17 West Wash.
Davis James & Son, 239 E. Wash.
Dogget Richard, 1 Ind. av.
Dugan Thomas, 136 S. Ill.
Fischer George, 119 Ft. Wayne avenue
Friedgen Cornelius, 154 E. Wash.
Gilbrecht Jacob, 326 S. Del.
Haefner August, 127 W. Wash.
Hofacker Gottleib, 289 E. Wash.
Hofer George, Ind. av. nr. cor. N. Tenn.
Hoffman & Co. 122 S. Ill.
Hogan Joseph, 88 E. South
Holly T. & Schraeder, 103 & 105 W. Wash.
HUNTER THOMAS,
5 W. Wash.
IREDELL J. W. & CO.
25 W. Wash.
Inlow Henry, 106 Bluff rd.
Karle C. & Co. 83 E. Wash.
Karle John J. 59 E. South
King James, Ind. av. nr. cor. N. Miss.
Kistner John G. 83 S. Ill.
KLINE NICHOLAS,
283 Mass. av.
Knodle Adam, 32 E. Wash.
Lintz Delia Mrs. 39 W. Wash.
Lion Adolph, 25 N. Ill.
Lutz George, 168 Va. av.
Maloney John, 56 S. Ill.
Matz John, 182 W. Wash.
May Richard F. 10 N. Penn.
MAYO E. H. & CO.
21 E. Wash.
Merl Nicholas. 267 W. Wash.
Murphy Timothy, 60 Mass. av.
Neermann Christian, 267 Mass. avenue
Nolan & Gilmore, 63 Ind. av.
Orr Daniel (col'd) 350 W. North
Pope Michael, 278 S. Mo.
Prasse Henry, 446 Va. av.
Raab Sebastian, 93 South
Rehling William, 259 S. Del.
Reinhard Ludwig, 10 S. Del.
RESNER H. 370 Va. av.
Ricker Adolph, 217 E. Wash.
ROBINIUS FRANCIS,
223 W. Wash.
Rose John N. 22 Va. av.
Schaub & Rabendisch, 170 E. Wash.
Schildmeier & Voigt, 298 E. Wash.
Schmick C. L. 71 N. Penn.
Schomberg William, 25 N. N. J.
Sharp J. K. rear 100 E. Wash.
Shuman Joseph, 251 S. Noble
SIERSDORFER LOUIS,
41 E. Wash. [See adv.]
Slair Christ, 128 Ft. Wayne av.
Smith Thomas W. Ind. av. bet. Mo. and North
Smith & Stetter, 74 Mass. av.
Ten Eyck J. A. & R. F. 368 W. Wash.
THE GLENN'S BLOCK SHOE STORE, D. H. Chase, propr. 25 E. Wash. Glenn's Block
Uphaus Henry, 266 S. Del.
Vielhaber Daniel, 218 E. Wash.
Wachter Lorenzo, 111 S. Ill.
Walk Antony, 336 E. Market
Wehle Lukas, 235 E. Wash.
WERT JOSEPH, 10 S. Penn.
Wiley Francis A. 53 Mass av.
Wright Charles, 96 E. Wash.

Boots and Shoes, Wholesale.

Burton & Davis, 38 S. Meridian
Evans, Mayo & Co. 127 S. Meridian
Hendricks, Edwards & Co. 56 S. Meridian
MAYHEW & BRANHAM,
129 S. Meridian
Ray, Mayhew & Co. 8 Roberts' Block op. Union Depot
Vinnedge & Jones, 66 S. Merid'n

JNO. L. SMITHMYER,

ARCHITECT AND UNITED STATES PATENT AGENT,

4 Vinton's Block, opp. P. O.,

P. O. BOX, 53. **INDIANAPOLIS, IND.**

ELISHA C. MAYHEW. JOHN FEARNLEY.

MAYHEW & FEARNLEY,

CARPENTERS, BUILDERS,

AND MANUFACTURERS OF

Sash, Doors and Blinds,

ALL SIZES MADE TO ORDER. AND

SCROLL SAWING IN ALL ITS BRANCHES.

Particular attention given to JOB WORK of every description.

SHOP, No. 19 CIRCLE ST., INDIANAPOLIS.

F. J. HIERSEMANN,

UNDERTAKER,

No. 26 South Delaware St.,

INDIANAPOLIS, INDIANA.

METALIC BURIAL CASES AND CASKETS,

Wooden Coffins, Shrouds, &c., &c.

Everything pertaining to funeral business furnished. Particular attention paid to preparing bodies for shipment.

N. B. Carriages and Hearses furnished on short notice.

Bottlers.

[*See Soda Water Manufacturers.*]

Grosch John, 203 N. Noble

Bowling Saloons.

[*See Billiard Saloons.*]

Chaube Henry, 176 E. Wash.
Marbach Henry, 296 E. Wash.
Wright Charles, 34 W. Ga.

Box Makers.

[*See Packing Boxes.*]

Brass and Bell Founders.

[*See Iron Founders, also Machinists.*]

DAVIS J. W.
110 S. Del.
STEFFENS & SCHNEIDER,
26 Union R. R. [See adv.]

Brewers.

[*See Lager Beer Saloons.*]

Gagg & Co. 26, 27 & 28 S. Penn.
Harting & Boiler, 7 Norwood
Kalb George, 286 E. La.
Maus Caspar, rear 32 S. Ala.
Meikel John P. 215 W. Md.
SCHMIDT CHRISTIAN F.
McCarty cor. High
Wright Frank, foot of W. N. Y.

Bricklayers and Builders.

[*See Carpenters, also Contractors.*]

Whitsit Courtland E. Office sw. cor. Wash. and Meridian

Brick Yards.

Bly O. H. P. r. 82 N. East
Cameron George, r. 413 S. East
Erring D. se. of city
Erring Louis, se. of city
Grigsby & Mitchell, E. Mich. rd.
HAND ADOLPHUS C.
Madison rd. nr. Nebraska
Hill James, E. Mich. rd.
Hubbard William S. Office sw. c. Wash. and Meridian, Yard E. city nr. National rd.
Kal ——, ne. of city
Lewis T. L. ne. of city
Long August, ne. of city
McDougall John, ne. of city
McDougall Ray, ne. of city
McLaughlin William, E. Mich. rd.
Meyer B.
Poerhst August, ne. of city
Rogers L. E. Mich. rd. nr. nursery
Saunder Fred se. of city
Sheets William, 79 W. Wash.
Stevens John, Bluff rd.
Stoller William, Mich. rd.
Stumph George, bet. Railroad and E. Pike
Sungel Wayne, E. Mich. rd.
Thompson Lewis, ne. of city
Wallace John, plank rd.
Warwick Henry, ne. of city
Wright Willis, E. Mich. rd.

Brokers.

[*See Real Estate Agents.*]

Barnitz C. & Son, commercial, 74 E. Wash.
Latshaw John F. commercial, 17 Sherman's Block
WALLACE ANDREW,
Sugar, Md. c. Del. and Va. av.
WILEY & MARTIN,
Stock, 10 E. Wash.
Wright, Russell & Co. Note and Stock dealers, 30½ W. Wash.

Broom Manufacturers.

Bradshaw ———
Kingham Joseph, 253 Mass. av.
Wert Jacob, 129 S. Ill.

Brush Manufacturers.

MAYER CHARLES & CO.
29 W. Wash.
SCHMEDEL & FRICKER,
106 S. Ill. [See adv.]

Burial Cases, Metalic.

[*See Undertakers.*]

Butchers.

Atkinson & Barker, 153 W. Wash.
Balz Philip, 427 N. Ill.
Beck Frederick, 7 W. McCarty
Bennett & Loucks, 131 Mass. av.
Borst Frederick, 22 N. Ill.

PURDY'S

ACTUAL BUSINESS COLLEGE,

Ætna Building, N. Pennsylvania Street,

INDIANAPOLIS, IND.,

For the Education of Ladies and Gentlemen in all that pertains to Actual Business Life.

The object of this Institution is to qualify Young Men in a thorough and practical manner for the Counting Room, and Business Pursuits in general.

THE COURSE OF INSTRUCTION

Now introduced in this College is destined to outrival all other methods of teaching now in use, and is founded upon the motto, "Teach young men at school what they will be required to perform when engaged in the active pursuits of life."

This Institution has arrangements and facilities for giving young men such an education.

Purdy's New System of Theoretical Book-Keeping,

Acknowledged to be the best ever published in this country or Europe, and secured to him by copy-right, fits the Student for the Actual Business Department in an almost incredible short space of time. In the

ACTUAL BUSINESS DEPARTMENT

Is represented in practice, Wholesale, Retail, Individual, Partnership, Compound Company Partnership, Jobbing, Forwarding and Commission, Shipping, Manufacturing, Railroading, Steamboating, Banking, &c. The "College Bank" is a Bank of Issue, and has a capital of one million dollars, and in it the Student is taught the actual duties of First Teller, Second Teller, Note Teller, Discount Clerk, Book-Keeper, Cashier, and President, as though he was in the actual business world. The currency of the Bank affords cash capital for the students of the College; Merchandise and other kinds of property being represented by scrip.

PENMANSHIP

Is Taught by the Best Penman in the World.

LECTURES

Will be given upon all subjects pertaining to Business.

PHONOGRAPHY AND TELEGRAPHING

Will be taught in a thorough manner, by competent Teachers, to those who desire it, at extra charge.

TIME OF ENTRANCE.—As there is no class systems, students may enter at any time, and complete the entire course in from six to twelve weeks, as each student is taught separately, which much facilitates his progress.

For further information call at the College rooms, or address (with stamp enclosed) the Principal,

WILLIAM PURDY.

Davis H. D. 71 E. Wash.
Deckart William, 198 N. Miss.
Essike Richard, 170 S. Ill.
Finch C. & E. 276 W. Wash.
Grifenstine William, 105 Mass. avenue
Hahn Louis, 229 S. Tenn.
Heid Frederick, E. city limits on National rd.
Heid Louis, 71 S. Noble
Heim Jacob, 147 E. Wash.
Holdman & Bland, 251 Ind. av.
Holland & Alexander, 395 N. N. J.
Howes Charles A. 148 Va. av.
Hust George C. 554 E. Wash.
Jacobi Frederick, Del. cor. McCarty
Jennings William, 34 N. Penn.
Kaufmann Moritz, 267 N. East
Kramer Henry, 80 Ft. Wayne av.
Kuhn Charles, 207 W. Mich.
Moras Joseph, 251 Bluff rd.
Moser George, 297 S. Mo.
Nutzel John, 175 Madison av.
Peck William, North ne. cor. Ill.
Plummer Hiram, 214 E. Wash.
Raas Jacob, 137 S. Ill.
Reiffel Jacob, 306 Va. av.
Rouse Hiram J. 94 N. Ill.
Schaffer & Perrott, Tenn. nr. 1st
Schmidt William, 221 Mass. av.
Schweinberg William, 329 S. Del.
Sindlinger Godfrey, 194 S. Ill.
Smith Charles, 221 Mass. av.
Spitzfaden Peter, 97 E. Wash.
Streif David, 59 N. Noble
Stellwagen John, 442 S. Ill.
Waber Henry, 98 Cherry
Werther William, Noble c. N. Y.
Yorger Clemens, 154 N. Noble
Yorger Lewis, 366 Va. av.
Yorger & Bro. 245 E. Wash.

Cabinet Makers.

[*See Furniture.*]

CABINET MAKERS' UNION, Gustave Stark agt. 105 E. Wash.
DOHN PHILIP, 246 S. Meridian
Gimbel Martin, 195 E. Wash.
GREER JAMES, 249 . Miss.

*Cabinet and Undertakers' Hardware.

[*See Hardware.*]

VONNEGUT CLEMENS, 178 E. Wash.

*Caps, Hats and Furs.

[*See Hats, &c.*]

BAMBERGER HENRY, 16 E. Wash.

Carpenters and Builders.

[*See Architects, also Contractors.*]

Bodeker & Niemann, 126 N. N. J.
Brouse & Bro. 130 E. N. Y.
Carico James L. 44 Ky. av.
Cochran Samuel W. 424 N. Miss.
Daniels Lew H. 129 S. N. J.
Fatout J. L. & M. K. Lafayette, S. of Lafayette Depot
FESLER W. B. & CO. cor. South and Del.
Gilkey Oliver B. 36 Ky. av.
Gorke Adolph, Cedar and Elm
HART THOMAS J. E. Pearl near Meridian
HELM ADAM, rear 296 N. Liberty
Hepp John H. E. Mich. nr. cor. Winston
Hildebrand & Henshen, 226 Walnut
Kemper John, 184 E. South
Kuetemeier C. 326 E. Market
LOW N. H. & SON, 30 S. N. J.
McFreitery John, 264 N. Peru
McDonough Dewer B. 117 E. Vt.
Many & Sons, 120 Spring
MAYHEW & FEARNLEY, 19 Circle
Miller Anthony, rear 227 E. Vt.
Morse Thomas J. N. West bet. W. Vt. & N. Y.
Norton Luther, ns. North nr. Ill.
Pardieck Henry, 146 E. Md.
RAFERT A. F. 75 E. Walnut
Rafert Christopher F. 77 E. Pratt

B. F. HAUGH & CO.,

MAKERS OF

ORNAMENTAL IRON WORK,

IRON RAILING,

VERANDAHS,

BANK VAULTS

AND JAIL WORK,

BRIDGE BOLTS, ETC.

Public Library Indianapolis

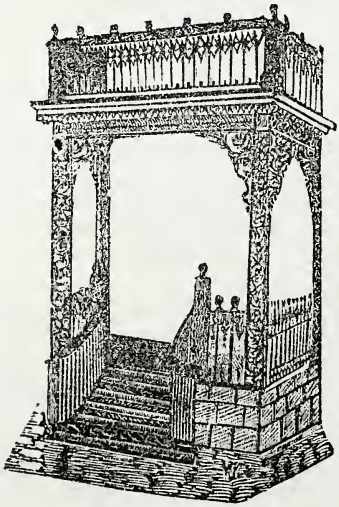

ALSO BUILDERS OF

E. MAY'S

PATENT JAIL.

We would call especial attention of County Commissioners, Architects, and individuals requiring work in our line, who would do well to confer with us.

AGENTS FOR A. B. AUER'S PATENT

Concentrated Compound

For removing Incrustation from Steam Boilers, and agents for Hyatt's Patent Lead Band

SIDE, BACK AND HEAD LIGHTS,

No. 74 South Pennsylvania St.,

INDIANAPOLIS, INDIANA.

RICKARDS THOMAS,
127 E. Md.
Routier Peter, Vir. av. c. Cedar
SALTMARSH WM. L.
102 S. Del.
Schaaf Valentine, 313 E. Market
Shover Christian, 278 N. Del.
SIMS & MACHETT,
Fayette bet. North and St.Clair
Spielhoff & Prance, S. Ill. near Bluff rd.
Stewart Robert M. rear 113 Mass. avenue
Van Keuren & Carr, 212 W.Wash.
WARREN JOHN, 469 Roset
Wells & Pendergast, Pratt bet. Ill. and Tenn.

Carpets, Mattings and Oil Cloth Dealers.

[*See Wagon Makers.*]

Hume, Adams & Co. 26 & 28 W. Wash.
Krauss & Gall, 101 E. Wash.
Roll & Smith, 16 S. Ill.
TURNER C. L. & CO.
74 E. Wash.

Carriage and Wagon Materials and Trimmings.

Holliday W. J. & Co. 59 S. Meridian
Osgood, Smith & Co. 230 S. Ill.
SHARE GEO. K. & CO.
72 W. Wash.
Sulgrove, Reynolds & Co. 20 W. Wash.

Carriage and Wagon Makers.

DREW S. W. & CO.
ns. E. Market nr. Del.
Lowe George, 123 E. Wash.
Mull Jacob W. Ga. cor. Ky. av.
Shaw B. C. 26 E. Ga.

Carriage Smiths.

[*See Blacksmiths, also Wagon Makers.*]

***Castings.**

[*See Iron Founders.*]

SINKER & CO. 125 S. Penn.

Chair Manufacturers.

[*See Cabinet Makers, also Furniture.*]

Schelleng & Bro. 134 E. McCarty
Spiegel, Thoms & Co. 73 W.Wash.
E. Wash. cor. Liberty and 26 S. East
Vetter John, 211 S. Penn.

***Champagnes.**

WHITNEY & CO.
29 S. Meridian

***Chandeliers.**

REYNOLDS & HOLLIDAY,
13 S. Meridian

Chemicals.

[*See Drugs.*]

Dickson C. & Co. 84 W. Wash.
Haskit W. I. & Co. 14 W. Wash.
Mueller Louis H. 187 E. Wash.
THE CORNER DRUG STORE,
Hay & Co. proprs. 48 W. Wash.
WILES & REYNOLDS,
48 N. Penn. op. Post Office

***Children's Wagons.**

MAYER CHARLES & CO.
29 W. Wash.

China, Glass and Queensware.

McCreery & Fay, 56 E. Wash.
THEOBALD F.
204 E. Wash.
West Henry F. & Co. 37 S. Meridian
WOODBRIDGE E. A.
16 W. Wash.

Cigar Manufacturers and Dealers.

[*See Tobacconists.*]

Aughinbaugh Perry, 63 Mass. av.
Hahn & Bals, 25 S. Meridian
Hattenbach Nathaniel, 55 S. Ill.
HEIDLINGER JOHN A.
3 Palmer House
Hoffeld R. C. 11 N. Penn.
HOGSHIRE W. R. & CO.
al. rear of 25 E. Wash.

INDIANAPOLIS
EVENING GAZETTE.

PUBLISHED BY

ABRAHAM E. SMITH, NATHAN SHURTLEFF,
WILLIAM E. SMITH, JOSEPH M. TILFORD,
DANIEL MACAULEY,

UNDER NAME AND STYLE OF

THE GAZETTE COMPANY.

OFFICE---No. 27 SOUTH MERIDIAN STREET,

(WITH DOWNEY & BROUSE, UP-STAIRS,)

INDIANAPOLIS, IND.

TERMS OF THE DAILY.

To Carriers, Agents and News Dealers, per copy	2½c
To regular subscribers, when delivered by Carrier or Agent, per week	20c
By Mail, (payable in advance), per year	$8 00
" " " 6 months	4 00
" " " 3 months	2 25
" " " 1 month	90c

And delivered to City Subscribers at 20 cents per week, or 90 cts. per month.

☞ THE GAZETTE is sent out on all the evening Trains from Indianapolis, and can be had of any of the News Dealers at the various Railroad Stations. By it, readers get the news twelve hours in advance of morning papers.

Advertisements Inserted at Reasonable Rates.

THE WEEKLY GAZETTE

Is published every Thursday at $1.50 per annum in advance.

☞ No paper is sent without the money, nor continued a longer time than paid for.

THE CHEAPEST PAPER IN THE STATE.

Hunt Charles C. 61 E. Wash.
Kretsch Peter, 141 S. Ill.
McGaw John A. 16 Bates House
Mayer Geo. F. & Co. 35 W. Wash.
Mayer Mathias, 96 S. Ill.
Mengis Frank, 153 E. Wash.
Miller Jacob, 1 Spencer House
Overstreet Willis G. 77 S. Ill.
Planck Merrimus O. 321 Va. av.
Rankin Henry, 137 Ft. Wayne av.
Raschig C. M. 11 E. Wash.
REYNOLDS CHARLES H. 14 N. Penn. and 149 N. Noble
Roswinkel George, 281 N. East
Sharpe Andrew W. 28 N. Penn.
Shulz Henry, rear 112 Va. av.
Shute Alfred, 14 N. Penn.
Soloman Henry, 27 S. Meridian
Speckman Henry, 108 S. Ill.
Sweeny John, 27 S. Ill.
THE CORNER DRUG STORE, Hay & Co. proprs. 48 W. Wash.
Van Houler & Bird, Bates House
Wallace William P. 30 W. La.
WILES & REYNOLDS, 48 N. Penn. op. Post Office
Young Louis, 9 Mass. av.

Cistern Builders.

Ferguson Robert, 27 N. Pratt
Kruger Joseph, 267 E. Market

Civil Engineers and Surveyors.

Morrison William Henry, 143½ N. Del.

Claim Agents.

[*See Insurance, also Real Estate.*]

Brown Ignatius, 8 E. Wash.
Denny Robert, 74 E. Wash.
Finch H. B. Talbott & New's Block
HAMLIN & JONES, Wash. ne. cor. Ill.
HAY WILLIAM H. & CO. 3 Vinton Block op. Post Office
Holladay Elias G. 18 S. Meridian
Joseph Richard C. Wash. sw. cor. Meridian
Lee M. G. 24½ W. Wash.
Monfort Isaac W. 3 Vinton Block
Noble A. F. 5 Yohn's Block
Read James S. & Co. 25½ W. Wash.

Cloak Makers.

[*See Dressmakers, also Milliners.*]

FORESTER & LENT, 34 W. Wash.
Perrine & Allen, 36½ E. Wash.

Cloaks.

FORESTER & LENT, 34 W. Wash.
Glenn W. & H. Glenn's Block
SCOTT & MITCHELLS, 10 W. Wash.

Cloak Cloths.

FORESTER & LENT, 34 W. Wash.
GLENN W. & H. Glenn's Block

Cloak Trimmings.

FORESTER & LENT, 34 W. Wash.
GLENN W. & H. Glenn's Block

Clocks.

[*See Watches and Jewelry.*]

DAUMONT H. & CO. 88 E. Wash.
Hunt & Eden, 79 E. Market
McLene & Herron, 1 Bates House
Schur Leonard, 127 N. Davidson

Clothing Stores.

[*See Tailors.*]

Dernham M. & Co. sw. c. Wash. and Meridian
Fox Solomon, 38 W. Wash.
Garrett A. & Co. 257 E. Wash.
Gerstner Anthony J. 173 E. Wash.
Glaser, Mitchel & Co. 2 Bates House W. Wash.
GŒPPER F. & CO. 17 E. Wash.
GRAMLING J. & P. 35 E. Wash.
Hays A. 33 W. Wash.

Magazines Bound by Shurtleff & Macauley, 13 W. Md.

INDIANA FEMALE COLLEGE,

Corner Meridian and New York Streets,

Indianapolis, - - - - Indiana,

W. H. DE MOTTE, A. M.,

President of the Board of Instruction, assisted by a full Corps of Literary Teachers and Artists.

BOARD OF TRUSTEES:

Rev. F. C. HOLLIDAY, D. D., *Pres't.* OLIVER TOUSEY, *Vice President.*
JOHN W. RAY, *Secretrry.* THEO. P. HAUGHEY, *Treasurer.*
WM. HANNAMAN, JESSE JONES,
JOHN W. HOLLAND, INGRAM FLETCHER,
J. C. FERGUSON.

FACULTY.

W. H. DE MOTTE, A. M., President.

Miss E. L. GILDERSLEEVE, Miss A. F. PLASKET,
Miss MARY C. RARIDEN, Miss K. J. BUCHWALTER,
Teachers in Literary Department.

PROF. E. BRUEL, Teacher of Instrumental Music.
MISS HELEN M. DODGE, Teacher of Vocal Culture.
MLLE. F. LETARD, Teacher of French.
MRS. M. E. LOEPER, Teacher of German.
MRS. S. S. STARLING, Teacher of Painting and Drawing.
MISS EMMA A. ALLYN, Teacher of Penmanship.
MISS C. CAILIFF, Teacher of Gymnastics.

Full Classes and Scientific Courses of Study, entitling the Students completing them to the Degree of M. L. A, or M. E. L.

Native Teachers in Modern Languages, and a Male Teacher of Instrumental Music.

Accommodations for fifty Boarding and one hundred and fifty Day Students.

TERMS:

BOARDING, with complete Furnished Rooms, warmed and lighted, and Tuition in all Branches necessary to Graduation, per session of twenty weeks, **$112.50.**

Day Pupils, per quarter of ten weeks, from $6 to $10, according to grade.

First Session opens Sept. 3d, 1866. Second Session, Feb. 3d, 1867.

Kahn Abraham, 2 Palmer House
Katzenstein, Wachtel & Co. 3 Bates Block
Ludlow John, 37 E. Wash.
McGinnis Owen, 39 E. Wash.
Manheimer David, 55 W. Wash.
MORITZ, BRO. & CO. 3 E. Wash.
Mossler Dieberman J. 15 West Wash.
Myer & Straus, 4 W. Wash.
Nathan Samuel, 19 W. Wash.
NEWALD MAX, 185 E. Wash.
Rauh Brothers, 1 Palmer House
Rothschild H. & Co. S. Ill. nr. Commercial Hotel
Rothschild J. & Co. McCarty cor. Bluff rd.
Schion Louis, 79 W. South

Clothing, Wholesale.

Dessar Bro. & Co. 60 S. Meridian
Hays, Rosenthal & Co. 64 S. Meridian
Mossler L. I. 68½ S. Meridian

Cloths, Cassimeres and Vestings.

[*See Dry Goods, also Tailors.*]

Coal Dealers.

Burk J. & W. C. 37 Va. av.
BUTSCH V. & DICKSON, 27 E. Ga.
Carpenter Edwin, 19 Circle
Fawkner John E. 24 W. Md.
Indianapolis Coal and Mining Co. 19 Circle
Perine P. R. & Son, 95 Va. av. & 60 E. Market
Rolling Mill Coal Co. Daniel Titcomb agt. Office and yard Tenn. cor. South
ROSS JOHNSON H. 24 E. Pearl
Wright & Mick, 23 W. Md.

*Coal Oil Lamps.

REYNOLDS & HOLLIDAY, 13 S. Meridian

Coffee and Spice Mills.

Judson & Dodd, E. Wash. cor. S. East

Coffin Warerooms.

[*See Undertakers.*]

Collecting Agents.

BLAKE J. W. & CO. 45 E. Wash.
HAMLIN & JONES, 48 W. Wash.
Harwood I. M. 67 Madison av.
STAPP JAMES H. & SON, 8. W. Wash.

Colleges and Seminaries.

[*See Schools.*]

BRYANT, STRATTON & CO.'S Commercial & Business College, Cyrus M. Smith and Jas. W. Bradley, principals, Blackford's Block
GREGORY'S NATIONAL BUSINESS COLLEGE OF TRADE, Uriah Gregory, pres. 24 and 26 East Washington
INDIANA FEMALE COLLEGE, N. Meridian, cor. W. N. York. W. H. De Motte, A.M., president
INDIANAPOLIS FEMALE INSTITUTE, Rev. C. W. Hewes, prin. N. Penn. cor. Mich.
North-Western Christian University, ne. of city limits
PURDY'S ACTUAL BUSINESS COLLEGE, 19 N. Penn.
Rider's Normal Institute, Blackford's Block

Commissioners of Deeds.

[*See Notaries.*]

Davis Edwin A. 3 Talbott & New's Block
Kimball Eben W. 46 E. Wash.
WILEY & MARTIN, 10 E. Wash.

Commission Merchants.

[*See Flour, Grocers, and Produce.*]

Boghan H. S. & Co. 224 S. Del.
Fahrion & Otto, 92 E. South

THE CONNECTICUT MUTUAL LIFE INSURANCE COMPANY,

OF HARTFORD, CONN.

Capital over - - - $12,000,000 00

DIVIDENDS DECLARED ANNUALLY.

DIVIDEND FOR 1866 60 PER CENT.

All Policies Issued by this Company are Non-Forfeitable.

FOLSOM & OLIN, Gen. Agents.

Office No. 7 Blackford's Block, INDIANAPOLIS, IND.

THE CONNECTICUT GENERAL LIFE INSURANCE COMPANY,

OF HARTFORD, CONN.

Capital and Surplus over - - - - $500,000 00

ALL POLICIES ARE NON-FORFEITABLE.

If, for any reason, the assured wish to GIVE UP Life Policy while in force, the Company will, after three annual payments have been made, give a PAID UP POLICY, or return an equitable value in cash.

FOLSOM & OLIN,

General Agents for Indiana,

To whom those desiring an agency should apply.

Office No. 7 Blackford's Block, INDIANAPOLIS, IND.

CRYSTAL PALACE

Saloon & Restaurant,

44

West Washington Street, INDIANAPOLIS, IND.

FRANK A. REITZ,

LATE OF THE COMMERCIAL HOTEL, **PROPRIETOR.**

The Crystal Palace will always be found well furnished with the choicest

WINES, LIQUORS AND CIGARS.

REFRESHMENTS AND LUXURIES

AT ALL HOURS, AND AT MOST REASONABLE TERMS.

GIVE 44 A CALL.

Ferguson James C. Penn. bet. South and Merrill
Finney Ebenezer W. 14 W. Pearl
FOSTER, HOLLOWAY & CO. Va. av. cor. S. Del.
Gallup W. P. & E. P. 74 W. Wash.
Glazier Charles, 129 Va. av.
HOLMAN GEORGE G. 6 Bates Block
Hunt A. L. & Co. 85 E. Wash.
Lawyer & Hall, 49 S. N. J.
MICK & CO. 23 W. Md.
Myers Jesse D. 15 S. Del.
Rush Fred P. 99 S. Del.
THOMAS WILLIAM H. 42 W. La.
THOMPSON D. I. & CO. 33 S. Meridian
WALLACE ANDREW, Md. cor. Del. and Va. av.

Confectioners and Fruit Stores.

Black Josiah, 109 Mass. av.
DAGGETT & CO. 32 S. Meridian [See adv.]
Ganter Cass, 237 E. Wash.
Graves Richard, Ky. av. c. Tenn.
Grobe Charles H. 12 W. La.
Haynes & Harter, 40 W. Wash.
Henning J. S. Mrs. 159 E. Wash.
Hummler Max B. 31 N. Penn.
KIEFER & MYERS, 21 Mass. avenue
Neiman Mrs. & Sons, 128 S. Ill.
Parrott & Smithers, 17 N. Penn.
Reed Sarah A. Mrs. 32 N. Penn.
Seitz Charles, 112 S. Ill.
Stringer William H. 22 W. North
Weinberger John C. 10 W. La.
Woelz Charles A., N. Y. cor. N. Del.

Contractors and Builders.

[*See Carpenters and Builders.*]

HART T. J., E. Pearl nr. Penn.
SIMS & MACHETT, Fayette bet. North & St. Clair

Conveyancers.

[*See Real Estate.*]

Spicer B. M. & Co. 24½ W. Wash.
WILEY & MARTIN, 10 E. Wash.

Coopers.

Baird William, W. Md. c. Helen
Brenker William, Walnut cor. N. J.
Burton Daniel, cor. Minerva and N. Y.
Carey J. S. & Co. Helen bet. Md. and T. H. R. R.
Carring Bernard, 287 N. Liberty
Furgason Albert L. 321 E. Ga.
Koehring Bernard, rear 287 N. Liberty
Losey John, 102 S. East and 210 E. Ohio
McNeely Elisha, es. canal end of Pratt
Schwomeyer Henry, rear 308 N. Noble
SEITER KASIMIR, McCarty cor. Union
Stuck Charles, Railroad

*Coopers' Tools.

[*See Hardware.*]

VONNEGUT CLEMENS, 178 & 180 E. Wash.

Coppersmiths.

[*See Plumbers.*]

Cordage and Twine.

[*See Hardware.*]

*Cutlery.

[*See Hardware.*]

MAYER CHARLES & CO. 29 W. Wash.

Daguerreotypes.

[*See Photographs.*]

Dancing Academies.

Gresh Professor, Masonic Hall
INDIANAPOLIS DANCING ACADEMY, Smith & Heywood, proprs. Opera House, entrance on S. Meridian

MERCHANTS UNION EXPRESS COMPANY.

Office, Nos. 42 and 44 East Washington Street,

INDIANAPOLIS, INDIANA.

CONVEYS FREIGHT, VALUABLES AND MONEY,

AT REASONABLE RATES, TO ALL PRINCIPAL

RAILROAD POINTS

IN THE

Eastern, Northern, and North-Western States,

WITH SAFETY AND DISPATCH.

DRAFTS, NOTES AND BILLS

Collected and Prompt Returns made.

The Merchants Union Express Co.

Has Equal Privileges with other Express Companies

ON ALL ITS ROUTES!

MARK YOUR PACKAGES

"BY THE MERCHANTS UNION EXPRESS."

JAMES GREENE,

Agent at Indianapolis, Ind.

Dentists.

[*See Physicians.*]

Hunt & Heiskell, 76 E. Market
Johnston John F. 17 W. Md.
Kilgore John, 66 N. Ill.
Nichols Thomas M. 27 W. Ohio
Pursell Abner E. room 5 Wiley's Block
WELLS GRAHAM A. 15 E. Wash.
WELLS MERIT, 4 Yohn's Block, Meridian ne. cor. Wash.
Whiteside Maurice L. 6 Blackford's Block

*Dentists' Materials.

STRONG M. 10 N. Penn.

*Diamonds.

[*See Watches and Jewelry.*]

JENISON GEO. M. & ALEXANDER, 24 E. Wash.

Dining Saloons.

[*See Eating Houses, also Restaurants*].

Drag Saws.

[*See Saw Manufacturers.*]

ATKINS E. C. & CO. 216 S. Ill.
CASE, MARSH & WIGGINS, 86 W. Wash.
KING J. & CO. Pearl 2 doors W. of S. Miss.

Dress and Cloak Makers.

[*See Cloak Makers, also Milliners.*]

Barr Mary A. Mrs. 256 S. Tenn.
BIDEN ELLA Mrs. 177 E. Wash.
BUCHANAN J. A. Mrs. 48 Mass. av.
Chambers & Davis, 115 N. Tenn.
Cooper L. Mrs. 288 E. Mich.
Davis Nancy Mrs. 16 S. Penn.
Day Martha M. Mrs. 272 N. Peru
Farrell C. J. 79 N. Penn.
Fitch Mary Jane, 157 N. Miss.
Goun Sarah, 227 E. Wash.
Hogan Mary Ann, 64 N. Ill.
Hutchison Anna E. 42 W. Md.
Ketchum J. Miss, 122 N. Ill.
Marshall C. M. Mrs. 32 S. Ill.
Jarrell Frank E. 36 N. Ill.
Mason Fanny R. 201 Meek
MERCHANT SYLVIA, 70 E. Market
Mitchell Matilda J. (col'd) 229 N. Tenn.
Newton Maria Mrs. 115 E. Wash.
Patin Catharine Mrs. 467 S. Ill.
PATTERSON CLEMENS, Mass. av. nr. cor. E. N. Y.
Patterson M. A. Mrs. 89 West Walnut
Pedrick Alice, 24 S. N. J.
Perrine & Allen, 36½ E. Wash.
Richmond E. L. Mrs. 8 N. Penn.
Rollson Margaret Mrs. 31 W. Market
Scudder H. M. Mrs. 83 N. N. J.
Smith Annie, 32 S. Ill.
VINCENT KAT&, 64 N. Penn.
Walker & Daugherty Misses, 63 E. Wash.
Wonderly Mary Mrs. 146 N. Davidson

Dress Patterns.

BOYD ELIZABETH S. Mrs. 704 N. Tenn.
Richmond E. L. Mrs. 8 N. Penn.

Dress Trimmings.

[*See Dry Goods, also Ladies' Trimmings.*]

Haerle William, 36 W. Wash.
Kelly & Noble, 34 W. Wash.
Wittenberg Charles, 37 E. Wash.

Drugs and Medicines.

Marked thus * are exclusively wholesale.

Ballard William P. 521 N. Ill.
Bell Miletus, 405 N. Ala.
Binford Brothers, 5 Bates House W. Wash.
Browning & Sloan, 7 and 9 East Wash.
Bryan J. W. & Bro. La. cor. Ill.
CAMPBELL & GREEN, 157 W. Wash.

Public Library
Indianapolis

VOEGTLE & METZGER,

WHOLESALE AND RETAIL

DEALERS IN STOVES,

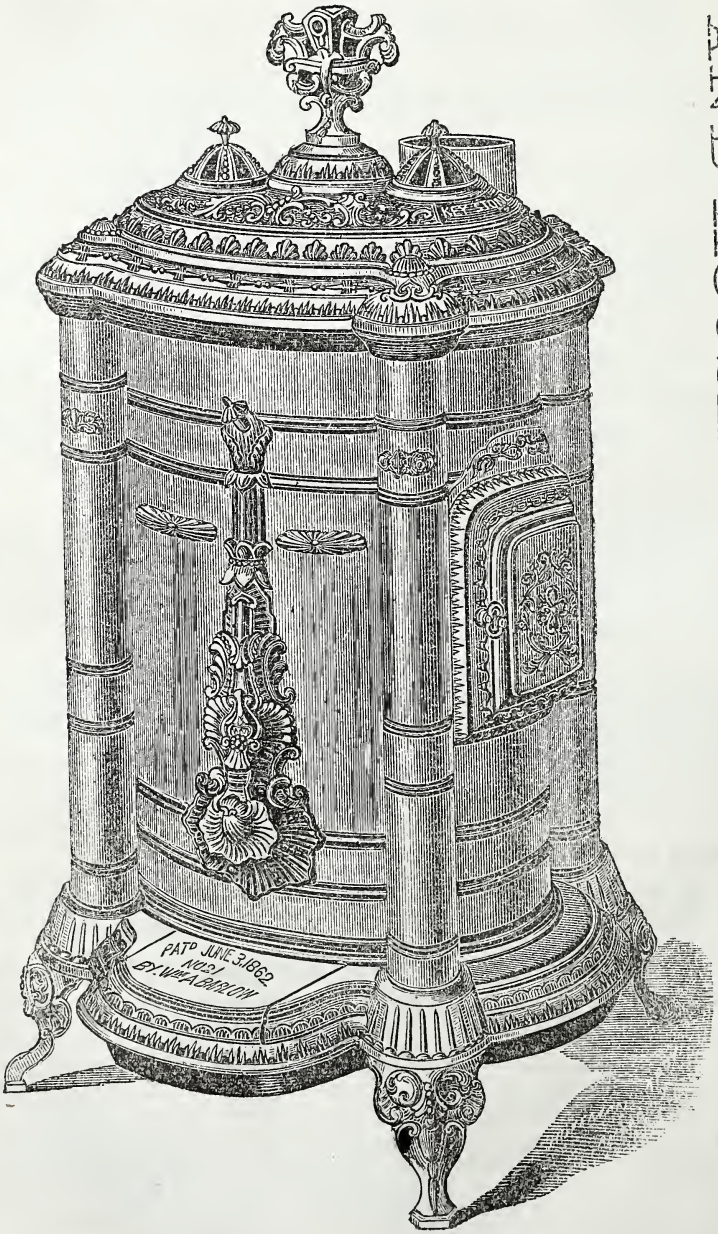

AND HOUSE FURNISHING GOODS,

No. 103 East Washington Street, Indianapolis, Ind.

Trayser & Robinson's Premium Pianos, 161 E. Wash.

*Daily, Senour & Co. 3 Morrison's Block
Frauer Emanuel, 243 E. Wash.
Gerhardt F. R. Bluff rd. cor. W. McCarty
GREEN J. C. & CO. 98 E.Wash.
HAMILTON & SHAW, 47 S. Ill.
HAY & CO. W. Wash. cor. ill.
HASKIT W. I. & Co. 14 W. Wash.
*KEIFER & VINTON, 26 S. Meridian
KING & PRICE, 172 W. Wash.
Lee Henry H. 18 & 20 N. Ill.
Lowry Wiley M. 65 Mass. av.
METZNER A. & CO. 91 E. Wash. nr. Del.
MILLER EDWARD T. Ill. cor. Md.
Moody Bros. 180 Ind. av.
MUELLER L. H. 187 E. Wash.
Rush William P. South cor. Del.
Smelser J. W. & Bro. 212 E. Wash. and Vt. cor. Mass. av.
SNIDER WILLIAM H. Noble cor. Va. av.
STEWART & MORGAN, 40 E. Wash.
THE CORNER DRUG STORE, Hay & Co. proprs. 48 W.Wash.
Tomlinson & Cox, 18 E. Wash.
WILES & REYNOLDS, 48 N. Penn. op. Post Office

Drum-head Maker.

[*See Music Stores.*]

Schmidt Robert, 95 S. N. J.

Dry Goods, Retail.

Brado Thomas, 199 S. East
Conner William M. 227 E.Wash.
Cussen Garrett, 158 Ind. av.
Dreher & Miller, 248 E. Wash.
Elliott & Blessing, 74 E. Wash.
Faught, Taylor & Co. 12 W.Wash.
FURNAS JOHN & CO. 68 E. Wash.
Geisendorff C. E. & Co. 61 & 63 W. Wash.
GLENN W. & H. New York Store, Glenn's Blk.
Hess J. W. & Co. 28 E. Wash.
Jones, Davis & Co. 3 Odd Fellows Hall
Kahn S. & Bro. 45 & 47 E.Wash.
KIRLIN JAMES, 39 N. Ill.
LADIES' EMPORIUM, J. W. Hess & Co. proprs. 28 E. Wash.
LINTNER C. H. 184 Ind. av.
Merer & Buschmann, 151 Ft. Wayne av.
OSBORN & SAILORS, 188 W. Wash.
Ostermeyer Christian F. 350 E. Ohio
Rosener Frederick W. 288 E. Wash.
RICE G. & CO. 100 E. Wash.
Robertson & Close, 10 E. Wash.
Rout & Bates, 441 N. Ill.
SCOTT & MITCHELL, 10 W. Wash.
Smith & Harlan, 199 Mass. av.
Stiegman Charles & Co. 150 Madison av.
THE NEW YORK STORE, Glenn's Block E. Wash.
Tyler L. H. & Co. 2. W. Wash.
WITTENBERG CHARLES, 37 E. Wash.

Dry Goods, Wholesale.

Evans & Brown, 75 S. Meridian
GLENN W. & H. Glenn's Blk.
Hibben, Tarkington & Co. 112 S. Meridian
LANDERS & CO. 58 S. Meridian
Murphy, Kennedy & Co. Meridian ne. cor. Md.
Pee, Conduitt & Co. 4 Alvord's Block, S. Meridian
Tousey, Byram & Co. 2 Alvord's Block, S. Meridian

Dyers and Scourers.

Bouchet S. Mrs. 42 Ky. av.
Dixon James W. 32 N. Mo.
Fette George, 28 Va. av.

Bankers' Books, Shurtleff & Macauley's, 13 W. Md.

MUNSON'S

SYSTEM OF PROTECTION FROM

Public Library Indianapolis

THUNDER STORMS.

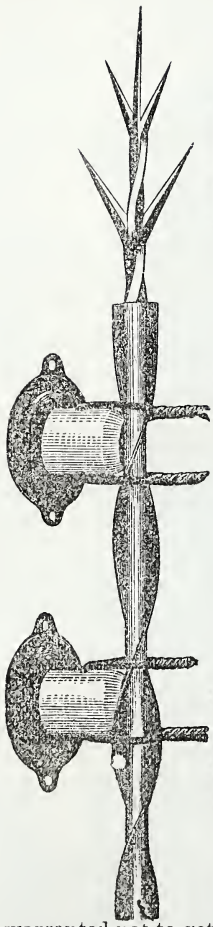

MUNSON'S

Copper Tubular

LIGHTNING ROD

With Spiral Flanges,

ARE

USED ON 10,000 BUILDINGS

THROUGHOUT THE COUNTRY.

MUNSON'S ROD HAS TAKEN THE PREMIUM

—AT—

Sixteen State Fairs.

National Fair at Louisville, Kentucky.
Franklin Institute, at Philadelphia Pa.
American Institute, at New York City.
Mechanics' Institute, at Cincinnati, O.
State Fair, at Indianapolis, Indiana.

THE mechanical construction of Munson's Rod adds beauty to the building, and, at the same time, has horizontal and perpendicular strength and durability, and warranted not to get out of order. Before deciding what Rods you will have applied to your building, apply to the manufacturer and dealer,

DAVID MUNSON,

No. 62 East Washington Street,

INDIANAPOLIS, IND.

N. B. Good Agents wanted. With small amount of capital can clear from $8 to $10 per day. Address as above, Post Office Box 108.

Trayser & Robinson's Premium Pianos, 161 E. Wash.

Harris E. Mrs. 62 W. Md.
Heaf August, 14 S. Penn.
Kruger & Raible, 121 S. Ill.
Rose Charles, 321 E. Wash.
SCHMETZ JACOB, 32 Ky. av.
Smith Jacob, 32 Ky. av.

Dye Woods, Chemicals, &c.

[*See Chemicals.*]

Eating Houses.

[*See Restaurants.*]

Baldwick Frederick, 32 W. La.
Bartlett Joseph L. 36 W. La.
Cunningham Frederick, 59 N. Ill.
Henry Annie, 107 S. Ill.
LATTA WILLIAM R. 113 S. Ill.
Rockwell & Sons, 6 W. La.
Spencer James, (col'd) Wash. se. cor. Meridian
THOMAS WILLIAM C. 107 S. Ill.
Thompson & Co. 34 W. La.

Electric Machines.

Steffens E. F. State agt. for Davis & Kidder's Magneto Electro machines, Hubbard's Block

Embroiderers.

THE NEW YORK STORE, Glenn's Block E. Wash.
LUEDERS MISSES, 38 S. Ill.

Engine Builders.

[*See Iron Founders, also Machinists.*]

HETHERINGTON BENJ. F. S. Penn. cor. South
Root Deloss & Co. 183 & 185 S. Penn.

Engravings.

[*See Pictures.*]

Engravers.

CHANDLER H. C. & CO. sw. cor. Wash. and Meridian
PERRINE T. B. 93 E. Wash.

Expresses.

ADAMS EPPRESS CO. John H. Ohr, agt. 12 E. Wash.
AMERICAN EPPRESS CO. J. Butterfield, agt. 34 E. Wash.
Brunner Frederick, 26½ N. Penn.
MERCHANTS UNION EXPRESS COMPANY, J. Lewis Grant, gen'l supt., James D. Andrews, dist. supt., James Greene, agt. 42 & 44 E. Wash.
UNITED STATES EXPRESS CO. J. Butterfield, agt. 34 E. Wash.

Fancy Goods, Wholesale and Retail.

Marked thus * are exclusively wholesale.

[*See Drugs, also Toy Stores.*]

Baldwin J. H. & Co. 6 E. Wash.
Burdick William P. & Co. 77 W. Wash.
Cox, Pentecost & Campbell, 20 E. Wash.
Cussen Garrett, 158 Ind. av.
*Evans & Brown, 75 S. Meridian
Faught, Taylor & Co. 12 W. Wash.
FURNAS JOHN & CO. 68 E. Wash.
Glenn W. & H. Glenn's Block, E. Wash.
Haerle William, 36 W. Wash.
Haupt Robert, 151½ E. Wash.
*Hibben, Tarkington & Co. 112 S. Meridian
KELLEY & NOBLE, 34 W. Wash.
*Landers & Co. 58 S. Meridian
Langbien Joseph, 200 E. Wash.
*Ludorff L. & Co. 42 S. Meridian
MAYER CHARLES & CO. 29 W. Wash.
*Murphy, Kennedy & Co. Meridian ne. cor. Md.
*Pee, Conduitt & Co. 4 Alvord's Block S. Meridian
SCOTT & MITCHELL, 10 W. Wash.
SEDGWICK RODERICK, 68 N. Ill.
SLACK & TEN EYCK, 58 S. Ill.
*Tousey, Byram & Co. 2 Alvord's Block S. Meridian

Blank Books, at Shurtleff & Macauley's, 13 W. Md.

Public Library
Indianapolis

CABINET MAKERS' UNION,

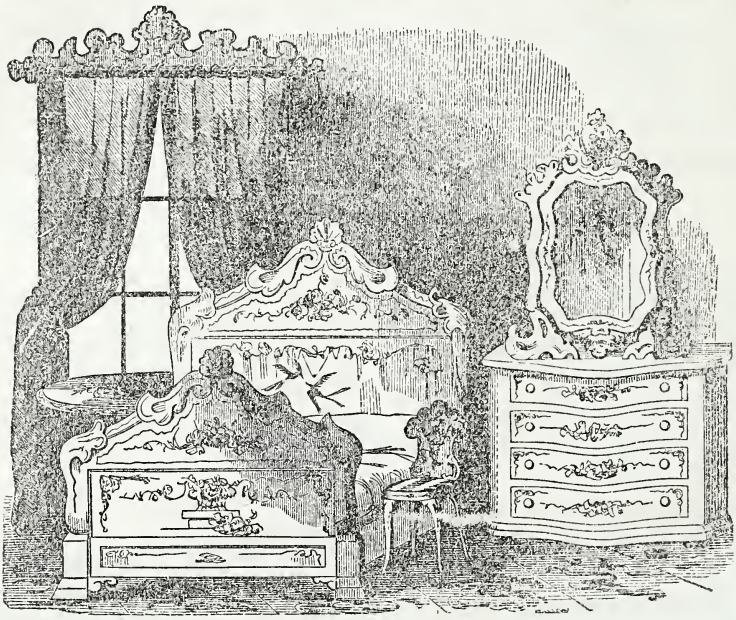

WHOLESALE AND RETAIL

MANUFACTURERS

OF ALL KINDS OF

FURNITURE,

105 E. WASHINGTON STREET,

Bet. Delaware and Alabama, opposite Court House,

INDIANAPOLIS, × × × INDIANA.

GUSTAVUS STARK,

P. O. BOX, 270. *AGENT.*

Trayser & Robinson's Premium Pianos, 161 E. Wash.

Wilde O. J. 115 S. Ill.
WILES & REYNOLDS, 48 N. Penn. op. Post Office
Williams, Cook & Co. 4 W. La.
Wittenberg Charles, 37 E.Wash.

Farm Machinery.

[*See Agricultural Implements.*]

Feathers.

Carr & Mick, 21 W. Md.

Feed Stores.

[*See Flour.*]

Fire Brick Mkrs. & Dealers.

Butsch V. & Dickson, 27 E. Ga.
Wright & Elbreg, 58½ E. Market

Fire Works.

[*See also Fancy Goods.*]

Daggett & Co. 32 S. Meridian

Fish Dealers.

HENNING & JONES, 57 S. Ill.
THOMPSON D. I. & CO. 33 S. Meridian

*Fishing Tackle.

MAYER CHARLES & CO. 29 W. Wash.

*Flags and Banners.

MAYER CHARLES & CO. 29 W. Wash.

Florists.

[*See Nurserymen.*]

Beechwood Nursery, E. Mich. rd.
GEORGI & HACK, 189 Va. av. Bouquets made to order at all times
WEGHORST HENRY, Japan nr. Morris

Flour and Feed.

[*See Grocers, also Produce.*]

BIGHAM H. S. & CO. 224 S. Del.
Dehne & Faut, 318 E. Wash.
Dewdney William H. 26 Va. av.
Fahrion & Otto, 92 E. South
Graham John J. 62 N. Penn.
Graydon Andrew, 41 S. Ala.
Hunt & Wilson, 17 Mass. av.
LAWYER & HALL, 49 S. N. J.
LOCKHART & CO. 81 & 83 W. Wash.
McArthur J. B. 15 S. Del.
McCalister & Bishop, 269 West Wash.
Moore, Hunt & Co. 10 W. Pearl
SAWYER & WILLETS, 62 E. Market
Shimer & Heim, 149 E. Wash.
Simpson Richard, 18 W. Pearl
Smith James, 210 E. Wash.
Springer & Vance, 149 Ind. av.
Sutphens J. 42 E. Md.
Wilson Joseph C. 78 Mass. av.
Worland William, 16 S. Del.

Flour Mills.

Capital Flouring Mills, W. Market cor. S. Mo.
Heckman & Sheesley, E. Wash. cor. Noble
Orme & Bro. Bluff rd.
Skillen James & Bro. 354 West Wash.
Sohl, Gibson & Co. 352 W.Wash.

Forwarders.

[*See Freight Agents.*]

Foundries.

[*See Brass and Bell, Iron Founders, also Machinists.*]

Freight Agents.

Atlantic & Great Western R.W. Lewis & Williams, agents, 82 Va. av.
ERIE TRANSPT'N CO. Wm. F. Clark, agt. 49 Va. av.
Gray S. F., agent Union R. R. & Trans. Co. Star Union Line via. Penn. R. R.
Great Western Dispatch, T. A. Lewis, agt. 80 Va. av.
HIBBARD H. W., T. H. & I. R. R.
Landis & Mac Arthur, 101 East Wash.
Lewis & Williams, 82 Va. av.

Paper Boxes to order, Shurtleff & Macauley, 13 W. Md.

Public Library
Indianapolis

BATES HOUSE,

A. J. BELL.

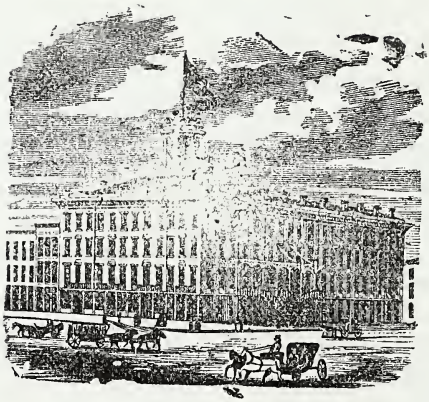

J. D. FRANCE.

WASHINGTON STREET,

NORTH-WEST COR. ILLINOIS STREET,

Indianapolis, Indiana.

The proprietors hope by strict attention to business to merit and receive a liberal share of patronage.

BELL & FRANCE,

Proprietors.

Merchants Despatch Fast Fr'ght Line, American Express Co. proprs. James H. Lobdell, agt. 19 Va. av.
Union R. R. & Transportation Co. Union Star Line via. Penn. R. R. 85 Va. av.

Fruit Dealers.

[*See Confectioners, also Grocers.*]

Bass Lovel, (col'd) 34 N. Penn.
Iliff R. W. & Son, 20 W. La.
Tarlton & Vinnedge, 22 S. Meridian
Thomas R. Z. & W. H. 24 S. Meridian
Van Camp, Jackson & Co. 223 W. Ohio

*** Fur Dealers and Furriers.**

[*See Hats, Caps, &c.*]

BAMBERGER HERMAN, 16 E. Wash.
GLENN W. & H. Glenn's Block E. Wash.

Furnaces and Ranges.

[*See Stoves.*]

Furnitu.e Dealers & Manufacturers.

[*See Cabinet Makers, also Chair Makers*]

CABINET MAKERS UNION, Gustav Stark, agt. 105 E.Wash.
DOHN PHILIP, 246 S. Meridian
Hollar William, 234 E. Wash.
Jose Nicholas, 8 S. Penn.
Marot John R. 233 E. Wash.
Ott John, Dacotah ws. of city limits
Sloan & Woolen, 57 W. Wash. and 251 S. Penn.
Spiegel, Thoms & Co. 73 West Wash. and 26 S. East
WILKENS & HALL, 39 S. Ill.

Game and Poultry.

[*See Grocers.*]

HENNING & JONES, 57 S. Ill.
Thompson D. I. & Co. 33 S. Meridian

***Gas & Steam Pipe Fitters.**

[*See Plumbers.*]

RAMSAY & HANNING, 81 E. Market Eden's Block.

Gents' Furnishing Goods.

[*See Clothing, also Shirt Manufacturers.*]

Conarty James B. 198 E. Wash.
Cox, Pentecost & Campbell, 20 E. Wash.
Fox Solomon, 38 W. Wash.
GERSHNER A. J. 173 E. Wash.
GŒPPER F. & CO. 17 E. Wash.
GRAMLING J. & P. 35 E. Wash.
Hays, Rosenthal & Co. 64 S. Meridian
Levinson Joseph, 14 E. Wash.
McGinnis Owen, 39 E. Wash.
Manheimer D. 55 W. Wash.
MORITZ BRO. & CO. 3 E.Wash.
Mossler L. I. 68½ S. Meridian
Myer & Straus, 4 W. Wash.
NEWALD MAX, 185 E. Wash.
PARKER REGINALD R. 30 W. Wash.
Roeth & Meier, 2 07E. Wash.
Smith & Foster, 27 N. Penn.
SWEINHART WILLIAM & CO. 21 S. Meridian

Glassware.

[*See China, Glass and Queensware.*]

Glaziers.

[*See Painters.*]

***Gloves.**

[*See Dry Goods, also Gents' Furnishing.*]

MAYER CHARLES & CO. 29 W. Wash.

Glue Manufacturers.

Goas & Co. W. Mich. rd.

***Governors, Patent.**

SINKER & CO. 125 S. Penn.

***Grain Dealers.**

[*See Flour, also Produce.*]

GALLUP W, P, & E, P, Also Agents for Fairbanks' Scales, 74 W. Wash.

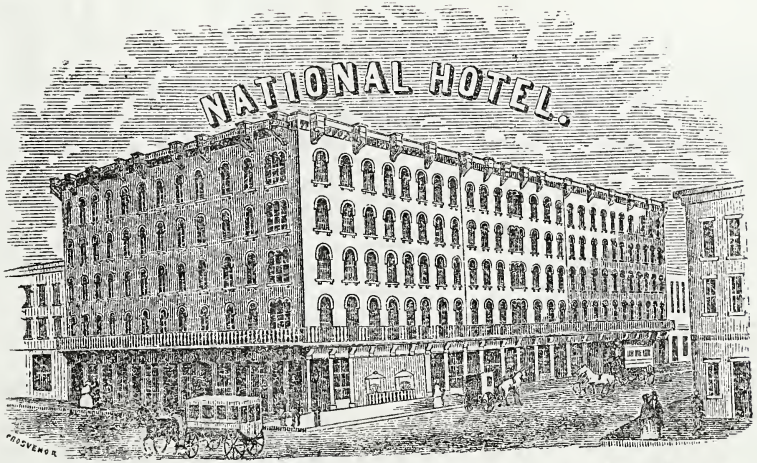

CORNER MAIN AND 4TH STREETS,

LOUISVILLE, KY.

WOODRUFF & KEAN, Proprs.

Public Library
Indianapolis

Grates and Mantles.

[*See Marble Dealers, also Stoves.*]

Groceries and Provisions, Retail.

Albert Ephraim, Plum between Cherry and Vine
Allison R. C. cor. N. J. and Va. avenue
Ante Jacob, 299 S. Del.
Ballman Harman, cor. North and Blake
Barth Sebastian, Tenn. cor. McCarty
Baxter & Davis, 250 W. Wash.
Berg Henry, 175 S. Tenn.
Bettes William H. Del. nr. Ohio
Blatz Katharina, Ill. cor. Ray
Bowker Harrison, 50 Va. av.
Bowser Levi C. 275 Va. av.
Brado Thomas, 199 S. East
Brandt & Reasner, ss. National rd. E. city limits
Bretz Adam, La. cor. Ill.
Breunninger Augustus, 180 W. Wash.
Brinker August, 174 W. N. Y.
Brinkman John F. 261 Mass. av.
Brown Albert, Del. c. Wyoming
BROWN JOHN G. 300 N. N. J.
Brundage Edward C. 35 East Market
Brunnner John, 660 N. Tenn.
Bucker Caroline, 113 St. Joseph
Budd & Huff, 298 N. Penn.
Bulsterbaum John, 229 S. Meridian
Butcher George, 52 S. Cal.
Carr Thomas, 276 S. Mo.
Charles Daniel B. 594 N. Ill.
Clark & Stewart, 255 Ind. av.
CLEM A. & BRO. N. Del. bet. E. N. Y. and Mass. avenue
Conklin Joseph, 164 W. Mich.
Cook W. & Co. 249 E. Wash.
Cress V. B. & Son, 283 Va. av.
Crooker Lou. M. 76 Mass. av.
Cusick John, 75 S. West
Darrow & Hinesley, 67 Mass. av.
Davis Benjamin, 249 E. La.
Dawson & Coors, 399 N. N. J.
Denmeyer Anthony, ss. National rd. E. city limits
Dickison Irvin, 638 N. Miss.
DIETCH FELIX, 351 & 353 E. Market
Diver James, 49 S. West
Doles John, 54 Hosbrook
DONNELLAN CHARLES E. 233 W. McCarty
Donnelly Francis, 347 S. Del.
Dougherty & Baker, 199 Va. av.
Dunlop Joshua B. (col'd) 174 Ind. av.
Eagle John H. & Son, cor. Ft. Wayne av. and Del.
EAST & HUTTON, 94 N. Ill.
Elder & Ripley, 49 N. Ill.
Faber Augustus, W. Indianapolis
Fahnestock P. A. 59 S. Ill.
Farnsworth & Huntley, 302 N. Illinois
Fowler W. S. & Co. 251 N. Ill,
Franklin William, 157 Ind. av.
Frich Henry, W. Wash.
Gager & Co. corner Noble and Mich.
Gahn John, Ind. av. se. c. West
Gardner W. 247 Ind. av.
Geisel & Enners, 389 N. Noble
Goe Hezekiah M. 352 W. N. Y.
Gold Adam, 405 W. Wash.
Goth, Brown & Buschmann, 489 N. N. J.
Greer E. & S. H. 285 E. Wash.
Griese Frank A. 83 E. McCarty
Grove Benjamin, 296 E. Ohio
Hamilton Perry, 243 Bluff rd.
Hampton Jehiel B. 155 W. Wash.
Haneman J. & T. 135 Mass. av.
HARVEY ALONZO D. 146 Va. av.
Helm John, 272 N. Winston
Henninger G. & E. 109 S. Ill.
Hensler Henry & Co. Mass. av. cor. St. Clair
Hermening Christian, 283 S. Del.
Hilgemier & Migga, 367 S. Del.
Hofmann Philip, N. Tenn. bet. 5th and 6th

Public Library
Indianapolis

INDIANAPOLIS
DANCING ACADEMY,

ATHLIC SMITH,

J. E. HEYWOOD,

PROPRIETORS.

Prof. J. E. HEYWOOD,

Having been engaged for several years in teaching the Terpsichorean Art in the Eastern Cities, and a pupil of Monsieur Parpanti, would respectfully inform the citizens of Indianapolis, that the Academy is now completed and open for the reception of pupils,

At their Academy, (Opera House Entrance,) on S. Meridian St.

THE ATTENDANCE OF THE PUBLIC IS RESPECTFULLY SOLICITED.

☞ **Classes will be arranged so as not to interrupt those attending Day Schools. Parents wishing to send their children need not hesitate on that account.**

The Latest and most Fashionable Dances of the day will be taught at this Academy.

LENGTH OF TERM--15 LESSONS.

TUITION:

Afternoon and Ladies' Classes, $8.00 per Scholar. Evening Classes, $10.00 per Scholar.

MR. HEYWOOD will give private lessons to any number who may desire, on application at the Academy.

☞ Married Couples desirous of forming a Class, can be accommodated on application at the Academy, if a sufficient number can be guaranteed.

N. B.—This Hall can be engaged for Fashionable Club and Private Parties, if desired, on evenings not occupied, on the most reasonable terms. Also, Music for Balls and Parties of a respectable character; others need not apply.

The best Prompters in the City connected with this Band.

UNION CORNET BAND,

ATHLIC SMITH, Leader,

Will furnish music upon the most reasonable terms, on application by mail or otherwise.

Hofmeister Nicholas, 150 North Noble
Horn, Anderson & Co. 31 W. Wash.
HORNBECK JASPER, 52 Va. av.
Hume Newton, N. Tenn. c. 1st.
Iliff R. W. & Son, 20 W. La.
Jasper Frederick W. 333 Va. av.
Jenkins John & Son, 67 Mass. av.
JORDON JOHN, 162 W. Wash.
Kalb Frederick, 310 N. Winston
Kaufman Solomon, 213 E. Wash.
Kaylor John, Noble cor. Mich.
KENNEDY & REDDICK, 89 S. Ill.
Kensele Maria, 7th cor. Mich. rd.
Kerns L. G. & Co. 399 N. Ill.
Kettenbach & Newmeyer, 275 Mass. av.
Kevers John H. 525 N. Miss.
KOCH HERMAN H. 192 S. Noble cor. South
Koehler & Laaz, 257 N. Noble
Koller Ernst H. 206 E. Wash.
Kothe William, 130 N. Davidson
Kreager Christian F. 401 Va. av.
KREGELO & McCUNE, 52 Ind. av.
Krug Gottlieb C. 15 E. Ga.
Langenberg H. H. & Co. 244 & 246 W. Wash.
Latta William R. 113 S. Ill.
Lawless Michael, 138 S. Noble
Lawrence A. V. 173 W. Wash.
Linder John, 393 S. East
Lintner Daniel H. 400 W. North
Logan Bernard, 191 W. South
Loemann Carl, 376 Va. av.
Lonergan John, Pine cor. Noble
Lukens & Zeublin, 59 W. Wash.
McGinniss John, 280 E. Wash.
McLaren Duncan, 252 S. Tenn.
McManaman Thomas J. cor. 1st and Tenn.
Mann & Davis, 200 Va. av. cor. East
Many John, 112 Huron
MARDICK & VOLLMER, 399 E. Ga.
Merrifield Charles E. 150 N. Tenn.
Miller Jeremiah, W. Indianapolis
Mitchell & Fiske, 67 S. Ill.
Mitchell & McCain, N. Miss. bet. 4th and 5th
Morganweck Valentine, 21 Chatham
Munson William L. 51 N. Ala.
Mussmann W. & D. 244 Bluff. rd.
Naughton Patrick, 209 E. Wash.
Plogsterth Victor J. 207 N. Davidson
Porter Omer T. 312 N. Meridian
PRASSE HENRY, 446 Va. av.
Prange Chas. & Bro. 308 E. Wash.
Rasener F. W. ne. cor. East and Lockerbie and 288 E. Wash.
Rassel Nicholas, Mich. rd.
Reagan & Blythe, 407 N. Ala.
Redmond Samuel, 299 N. East
Rehling Charles, 188 S. Ill.
Reinken Albert, cor. Tinker and Illinois
Rentsch Hermann, 145 E. Wash.
Richter Fred, S. Ill. cor. Bluff rd.
Richter William & Son, 418 Va. avenue
Riley James, 217 Minerva
Rodewald Henry, 441 Va. av.
Roker Peter, 290 W. Md.
Rosebrock Frederick, 201 Va. av.
Rout & Bates, 441 N. Del.
Rupp John, 201 Ky. av.
Sahm Ludwig, 142 Ft. Wayne av.
Santo Edward, 204 Ind. av.
Schlotzhauer Adam, 147 N. Liberty
Schooley & Wells, 523 N. Ill.
Schoppenhorst William, 125 E. Wash.
Schroeder Christian, 416 Va. av.
Schroer Henry H. 260 S. Ala.
Schriver Henry, 99 Mass. av.
Schultheis Jacob, 78 S. Del.
Schwear & Spier, 576 E. Wash.
Schwicho Charles, 170 Bluff rd.
Schwomeyer & Sogemeyer, 337 & 389 S. Meridian
Seemann Christian E. 613 E. National rd.
Sheets David, 241 W. McCarty

H. C. CHANDLER & CO.,

Book and Job Printers,

AND

Wood Engravers,

SOUTH-WEST COR. MERIDIAN AND WASHINGTON STREETS,

INDIANAPOLIS, IND.

JOHN L. SMITHMYER,

ARCHITECT,

AND U. S. PATENT AGENT,

Vinton's Block, No. 4, Opp. Post Office,

INDIANAPOLIS, IND.

P. O. BOX 53.

SCHMEDEL & FRICKER,

BRUSH MANUFACTURERS,

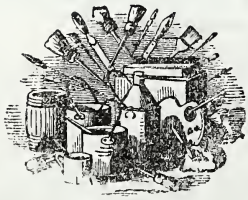

106 South Illinois St,

INDIANAPOLIS, IND.

All Kinds of Brushes, Wholesale and Retail.

T. B. PERRINE,

ENGRAVER TO WOOD,

No. 93 East Washington Street,

FOUR DOORS WEST OF DELAWARE,

INDIANAPOLIS, IND.

Public Library Indianapolis

Trayser & Robinson's Pianos, 161 E. Wash.

Sheets James M. 175 W. Wash.
Simon Frederick, 188 N. Noble
SIMPSON M. & CO.
South cor. S. Del.
Simpson Nicholas, 235 S. Del.
Sinks & Rude, 415 W. Wash.
SMITH FAUNT P. 151 W.Wash.
Smith Frederick, 200 N. Miss.
Smith & Harlan, 199 Mass. av.
SNIDER & BROTHER,
380 Va. av.
Socwell H. M. 250 E. Wash.
Spencer & Mix, 246 E. Wash.
Sponsel Henry, 359 S. Del.
Stiegman Charles & Co. 150 Madison av.
Steinmetz & Wortman, 329 S. East
Stoelting Frederick, 300 N.West
Stolte H. & Co. 365 S. Del.
Stout F. & Son, 160 W. Wash.
STOUT O. B. &. BRO.
42 W. Wash.
Stubbs & Buchanan, 59 S. Ill.
Stuckmeyer John H. 362 Va. av.
Suart John B. 219 Mass. av.
Surface John W. 177 Bluff rd.
Tarlton John, 47 N. Ill.
Thayer & Son, 270 E. Wash.
THOMAS CHARLES & BRO.
250 E. Ohio
Tilly Herman, 108 Bluff rd.
Tuttle & Co. 44 N. Penn.
Van Camp, Jackson & Co. 223 W. Ohio
Vehling Frederick, 191 E. South
Wagoner John, Bluff rd.
Warner Louis, 46 Ind. av.
WEBER & BRO. 211 Mass. av.
Werbe Ferdinand L. 249 West Wash.
Willcox Charles D. Noble cor. Fletcher av.
Williams Owen, 152 W. Wash.
Wilson Ann Mrs. 88 E. South
Wingate Joseph F. 42 N. Penn.
Winter Rudolph J. 242 S. Meridian
Witthoft Frederick, corner East and Buchanan
Wittlingen Jacob, 102 S. Noble
Woollen William M. 150 W. Vt.
Wright Levy, 323 N. Ala.

Grocers, Wholesale.

ALFORD, TALBOTT & CO.
2 Morrison's Block
Alvord E. B. & Co. 1 Alvord's Block Meridian cor. Ga.
Connely, Wiles & Co. 149 S. Meridian
Crossland, Maguire & Co. cor. Meridian & Md.
Elliott, Ryan & Co. 48 S. Meridian
FOSTER, HOLLOWAY & CO.
Va. av. se. cor. Del.
HASSELMAN & WATSON,
40 S. Meridian
HOGSHIRE W. R. & CO.
rear 25 W. Wash.
HOLLAND, OSTERMEYER & CO. 76 E. Wash.
Jones A. & Co. 7 & 8 Bates' Blk. W. Wash.
Martin Jesse, 125 W. Wash.
REESE H. & CO.
113 & 115 W. Wash.
Stoneman & Tuttle, c. Meridian and La.
Tarlton & Vinnedge, 22 S. Meridian
THOMAS R. Z. & W. H.
24 S. Meridian

Gun Powder.

[*See Hardware.*]

Gunsmiths, Guns and Pistols.

Ausbuttel Louis, 164 E. Wash.
BECK SAMUEL, 36 Va. av.
BALLWEG AMBROSE,
129 W. Wash.

Hair and Bristles.

Indianapolis Hair and Bristle Works, Louis F. Lannay & Co. factory south end of West.

Ruling and Printing, Shurtleff & Macauley, 13 W. Md.

Public Library
Indianapolis

J. C. HERETH. AD. HERETH.

J. C. HERETH & BRO.,

INDIANAPOLIS, IND.,

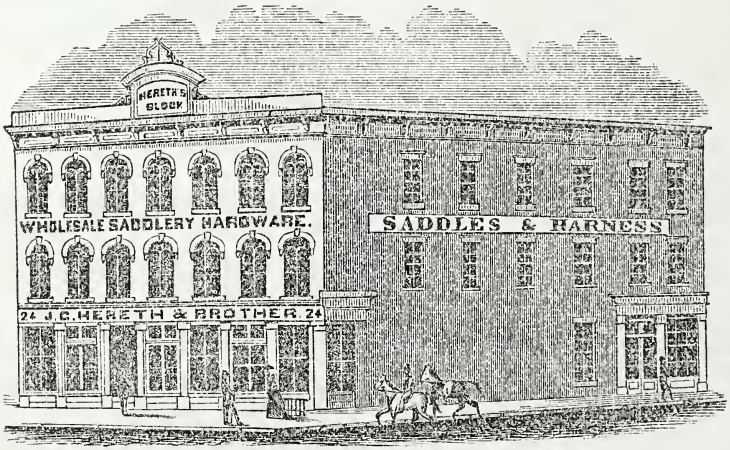

MANUFACTURERS OF

HARNESS, SADDLES,

AND

COLLARS.

J. C. HERETH & BRO.,

24 NORTH DELAWARE STREET,

WEST OF THE COURT HOUSE.

Hair Dressers.

Brewer Edward, (col'd) 91 S. Ill.
Britton J. G. 181 W. Wash.
Bruce Henry, (col'd) 378 E. Ga.
Dorbecker Jacob, under Little's Hotel
Dorbecker John, under Little's Hotel
Elff Frank, 135 S. Ill.
Ferling George, Wash. se. cor. Meridian
Fisher Benjamin, La. cor. Ill.
Frankenstein Jacob, 326 S. Del.
Franklin William H. (col'd) 2 E. Wash.
Gibbs Reuben, 181 W. Wash.
HARDEN RICHARD, 297 W. Wash.
Harris William, 319 E. Wash.
Jordan William, under Temperance Hall, W. Wash.
KNOX FRANCIS A. (col'd) 4 N. Meridian
Mann & Bro. 10 S. Del.
Marshall Charles M. 16 W. Pearl
Mason Madison & Son, 143 W. Wash.
Mays Alfred (col'd) 161 Ind. av.
Pearson Charles, 325 E. Wash.
Porter William M. (col'd) 63 S. Illinois
Rinkle David, 94 E. South
Shultz Michael R. under Sherman House
Spitznagel Leopold, 118 Bluff rd.
Turner August, (col'd) 15 West Wash.
Vondergotten & Klein, 37 S. Ill.
Weibel J. Edward, 14 N. Penn.
Weibel & T. Gillig, 141 E. Wash.
Young Louis, 9 Mass. av.

*Hair Workers, Ornament'l.

SNAPP ABEGAIL, 69 W. N. Y.

Halls.

[*See Amusements, also Appendix.*]

Hardware and Cutlery, Retail.

Kellogg Newton, 411 W. Wash.
Marot John R. 233 E. Wash.
Dorsey & Layman, 64 E. Wash.
FRESE C. & CO. 27 W. Wash.
POTTAGE BENJAMIN, 77½ W. Wash. under Washington Hall
VAJEN J. H. & CO. 21 W. Wash.
VONNEGUT CLEMENS, 178 & 180 E. Wash.

Hardware and Cutlery, Wholesale.

ANDERSON, BULLOCK & SCHOFIELD, 62 S. Meridian
Maxwell, Fry & Thurston, 34 S. Meridian
Roll, Kimble & Aikman, 123 S. Meridian

*Hardware, Cabinet Mkrs.

VONNEGUT CLEMENS, 178 & 180 E. Wash.

Harness Makers.

[*See Saddle and Harness Makers.*]

Harness Trimmings.

[*See Saddlery Hardware.*]

Hats, Caps & Furs, Retail.

BAMBERGER HERMAN, 16 E. Wash.
Conaty James B. 198 E. Wash. and 50 S. Ill.
DAVIS ISAAC, 11 W. Wash.
Dessar Lewis, 8 W. Wash.
GOLDSBERRY L. D. & BRO. 32 W. Wash.
McIver John C. 22 E. Wash.
SEATON E. A. 25 N. Penn.
Stollberg Augustus, 262 E. Wash.

Hats, Caps and Furs, Wholesale.

Donaldson & Alvey, 54 S. Meridian
STILES, FAHNLEY & McCREA, 131 S. Meridian
Talbott, Rickard & Co. 36 South Meridian

Hat Manufacturers.

Brown William, 34 Ky. av.

A. R. MILLER'S
PHOTOGRAPH GALLERY,

45 East Washington Street,

INDIANAPOLIS, IND.

PHOTOGRAPHS,

Of all Sizes, from 14x17 to Cartes de Visite,

THE BEST IN THE CITY.

☞ Also, a Studio where we color in Oils and Water Colors, by the best Artists in the city.

Call and See for Yourselves.

J. & P. GRAMLING,
MERCHANT TAILORS,

AND DEALERS IN

Ready Made Clothing,

&c., &c., &c.

Removed from 41 East Washington

TO

35 E. Washington St.,

INDIANAPOLIS. IND.

E. F. STEFFENS,

(Successor to Chas. Steffens & Co.,)

MATHEMATICAL AND PHILOSOPHICAL

Instrument Maker,

AND STATE AGENT FOR

DAVIS & KIDDER'S MAGNETO ELECTRIC MACHINES

Hubbard's Block, South-West Cor. Washington & Meridian Sts.,

INDIANAPOLIS, INDIANA.

All kinds of Small Machinery, Models, &c., &c., Neatly done.

REPAIRING PROMPTLY ATTENDED TO.

Trayser & Robinson's Premium Pianos, 161 E. Wash.

Hay Rakes.

[*See Agricultural Implements.*]

Hides and Leather.

[*See Leather and Findings, also Tanners*]

Fishback John, 125 S. Meridian
Frenzel, Will & Co. 33 S. Ill.
MOONEY & CO. 147 S. Merid'n
Sharpe Joseph K. 47 & 49 S. Del.
Yandes Daniel, Jr. 38 E. Wash.

Hoop Skirts.

[*See Dry Goods.*]

Glenn W. & H. Glenn's Block, E. Wash.
Newman P. Mrs. 95 E. Wash.
Valentine William H. 64 N. Ill.
Weisz Samuel, 26 N. Penn.
Wittenberg Charles, 37 E. Wash.

*Horse Powers.

KING J. & CO.
Pearl 2 doors ws. of Miss.

Hosiery and Gloves.

[*See Dry Goods.*]

Dow & Allen, 84 E. Market
Glenn W. & H. Glenn's Block, E. Wash.
Robertson & Funke, 84 E.Wash.
Williams, Cook & Co. 4 W. La.

Hotels.

BATES HOUSE,
Bell & France, proprs. Wash. nw. cor. Ill.
Brighton House, Benjamin Atkinson, propr. 297 W. Wash.
California House, Adam Kistner, 184 S. Ill.
Collins House, Joseph G. Collins, propr. 82 S. Ill.
Commercial Hotel, Mrs. E. Pentecost, Ill. cor. Ga.
Concordia House, Ferdinand Mottery, 200 S. Meridian
Farmers' and Drovers', Robert Turbanville, propr. National rd. W. Indianapolis
Globe House, Herman Gruenert, 183 S. Ill.
Hamilton House, T. D. Hamilton, propr. 87 & 89 S. Ill.
Hathaway Hamilton F., W. Indianapolis
Illinois House, William Essmann, 199 S. Ill.
Jefferson House, Henry Greunert, 57 E. South
Lafayette House, George Hoppe, 179 S. Meridian
Little's Hotel, 201 E. Wash. cor. N. J.
Macy House, Market se. cor. N. Illinois
NEIMAN HOUSE,
128 & 130 S. Ill.
ORIENTAL HOUSE,
Scott & Page, proprs. S. Ill. N. of Union Depot.
Palmer House, Benjamin Mason, propr., Tyler A. Mason and Marquis L. Johnson, clks, cor. Wash. and Ill.
Pattison House, Miley Hazzard, propr. 63 N. Ala.
PYLE HOUSE,
John Pyle, propr. 95 N. Merid.
Ray House, J. M. Lambert & Co. proprs. cor. Del. and South
SHERIDAN HOUSE,
William A. Smith, propr. 125 127 & 129 S. Ill.
SHEHMAN HOUSE,
James Burgess & Co. proprs. La. op. Union Depot
SNELSON HOUSE,
John A. Snelson, propr. 41 W. Maryland
Spencer House, J. W. Canan, propr. Ill. cor. La.
Union Hall, William Dell, 139 E. Wash.
Union House, Geo. Ilg, 150 S. Ill.

House and Sign Painters.

[*See Painters.*]

House Furnishing Goods.

[*See Hardware, also Stoves.*]

Hume, Adams & Co. 26 & 28 W. Wash.

Blank Books for Co. Officers, by Shurtleff & Macauley.

MUTUAL BENEFIT

Life Insurance Company,

NEWARK, NEW JERSEY.

ONE OF THE OLDEST AND LARGEST LIFE COMPANIES IN THE COUNTRY,

SECOND TO NO OTHER.

Has Issued over 42,000 Policies.

Has paid to Insured in Losses and Dividends nearly $8,000,000.00.

This great National Company has become a Home Company in Indiana by adoption. Has issued over 2,000 Policies within the State.

Premiums on the all cash or the half cash plan at the option of the Insured.

All Policies virtually non-forfeiting.

ASSETS, - - 11,000,000.00

Annual Dividends for several years, 50 *per cent.*

AGENCIES AT ALL PRINCIPAL POINTS.

NUTTING & WOOD,

State Agents for Indiana,

INDIANAPOLIS, INDIANA.

McCreery & Fay, 56 E. Wash.
Munson & Johnston, 62 E.Wash.
VOEGTLE & METZGER, 103 E. Wash.

*House Smithing.

HAUGH B. F. & CO. 74 S. Penn.

Hubs, Spokes and Felloes.

[*See Carriage and Wagon Materials.*]

OSGOOD, SMITH & CO. 230 S. Ill.

Ice Cream Saloons.

[*See Confectioners, also Eating Houses.*]

Conklin David, 143 N. Del.
Cunningham F. 59 N. Ill.
Hawkins Nancy, 76 N. Penn.
Hummler Max B. 31 N. Penn.

Ice Dealers.

Parisette Joseph, 50 Ann
Pitts Geo. W. Ind. av. cor. Vt.

Insurance Agents.

[*See Claim Agents, Brokers, and Real Estate Agents.*]

Abromet A. 17 N. Penn.
Anderson & Jones, rooms 8 & 9 Blackford's Block
Byers & Klingensmith, room 4 Blake's Row
Davis Charles B. 6 Odd Fellows' Hall
Dunlop J. S. & Co. 16 N. Merid.
FOLSOM & OLIN, 7 Blackford's Block
GIBSON W. T. room 5 Odd Fellows' Hall
Gilbert Ed. 4 Blackford's Block
Hamilton J. W. 1 Vinton Block
HAMLIN & JONES, Wash. ne. cor. Ill.
HAYDEN JOHN J. office over 23 E. Wash.
Lindley, Carter & Co. 8 E.Wash.
LOOMIS & STAWITZ, 11 N. Meridian
MAXWELL SIDNEY D. room 10 Blackford's Block
NUTTING & WOOD, 21W.Wash.
Seward & Barthalomew, 25 W. Wash.
Spann & Smith, 2 Brown's Block
SWAIN RUFUS, room 10 Blackford's Block
TINCHER & NORTHROP, room 21 Blake's Row
Todd & Poe, 24½ E. Wash.

Insurance Companies.

[*See Appendix.*]

EQUITABLE FIRE INS. CO. Indianapolis, Isaac Waring, sec. W. T. Gibson, pres. room 4 Odd Fellows' Hall
Farmers and Merchants Ins. Co. of Indianapolis, C. C. Olin sec. room 7 Blackford's Block
Farmers and Merchants Ins. Co. of Indianapolis, J. B. Jones pres. 5 Blackford's Block
FRANKLIN LIFE INS. CO. OF Indianapolis, E. B. Martindale pres. J. M. Lord vice-pres. D. W. Grubbs sec. W. Wash. nw. cor. Meridian
Home Mutual Ins. Co. of Indianapolis, Isaac Waring sec. W. T. Gibson pres. 64 E. Wash.
INDIANA FIRE INS. CO. OF Indianapolis, W. T. Gibson, sec. J. S. Harvey, pres. room 5 Odd Fellows' Hall
INDIANAPOLIS INSURANCE CO. Alex C. Jameson, sec. 9 N. Penn.
SINNISSIPPI INS. COMPANY of Indianapolis, 35 E. Market
UNION FIRE INS. COMPANY of Indianapolis, J. M. Ray, pres. E. B. Martindale, vice-pres. and treas., D. W. Grubbs, sec. Office W. Wash. nw. cor. Meridian

Insurance Co's, Foreign.

Having Agencies in this city.

ACCIDENT INSURANCE CO. of Columbus Ohio, Sidney D. Maxwell, gen. agt. for Indiana, room 10 Blackford's Block

DAGGETT & CO.,

MANUFACTURERS OF

CONFECTIONERY AND SUGAR TOYS,

Also, Wholesale Dealers in

Fire-Works, Fruits and Nuts.

No. 32 SOUTH MERIDIAN STREET,

INDIANAPOLIS, IND.

ESTABLISHED IN 1840.

CHAS. MAYER. W. HAUEISEN.

CHAS. MAYER & CO.,

IMPORTERS AND WHOLESALE DEALERS IN

Toys, Fancy Goods and Notions,

MUSICAL INSTRUMENTS, VIOLIN STRINGS,

CHILDREN'S WAGONS AND TRAVELING BASKETS,

PERFUMERY, BRUSHES,

FISHING TACKLE, SKATES,

POCKET CUTLERY, PLAYING CARDS, FIRE-WORKS, FLAGS, &c., &c.

No. 29 West Washington Street,

INDIANAPOLIS, INDIANA.

☞ Agents for David Landreth's Garden Seeds. ☜

Trayser & Robinson's Premium Pianos, 161 E. Wash.

Ætna Insurance Co. of Hartford, Conn. A. Abromet, agt. Ætna Building

ÆTNA LIFE INSURANCE CO. of Hartford, Conn. John J. Hayden, agt. over 23 E. Wash.

American Horse and Detective Company, Vinton Block, op. Post Office

Artic Fire Ins. Co. of New York, C. B. Davis, agt. room 6 Odd Fellows' Hall

ARCTIC FIRE INSURANCE CO. of New York, Martindale & Grubbs, agts. office Wash. nw. cor. Meridian

CHARTER OAK LIFE INS. CO. of Hartford, Conn. Rufus Swain, gen. agt. for Southern Indiana, room 10 Blackford's Block

CITY FIRE INSURANCE CO. of Hartford, John J. Hayden, agt. 23 E. Wash.

City Fire Ins. Co. of Hartford, Folsom & Olin, agts. room 7 Blackford's Block

Columbus Accident Life Ins. Co. 16 N. Meridian

CONNECTICUT GEN'L LIFE Insurance Co. Folsom & Olin, agts. 7 Blackford's Block

CONNECTICUT MUT'L LIFE Ins. Co. of Hartford, Folsom & Olin, agts. Blackford's Block

CORN EXCHANGE OF NEW York, Loomis & Stawitz, agts. 11 N. Meridian, Yohn's Block

Continental Ins. Co. of New York, C. P. Laird, agt. 36½ E. Wash.

Enterprise Fire Ins. Co. of Cincinnati, 16 N. Meridian

FARMERS & MERCHANTS Insurance Company, C. C. Olin, sec. 7 Blackford's Block

Fire Ins. Co. (North America) of Phila. Martin, Hopkins & Co. 8 & 9 Talbott & New's Blk.

Fireman's Fire Ins. Co. of Chicago, 16 N. Meridian

German Mutual Fire Ins. Co. 16 N. Meridian

GREAT (THE) WESTERN Horse Ins. and Detective Co. room 7 Vinton Block, P. O. Drawer 283

GUARDIAN LIFE INS. CO. of New York, J. Allington, gen. agt. E. Gilbert, res. agt. room 7 Blackford's Block, P. O. Box 132

Harmony Fire Ins. Co. of New York, 16 N. Meridian

HARTFORD INSURANCE CO. of Hartford, John J. Hayden, agt. over 23 E. Wash.

HOME INSURANCE CO. of New Haven, Conn. Loomis & Stawitz, agts. 11 N. Meridian, Yohn's Block

HOME INSURANCE CO. of New York, Martindale & Grubbs, agts. office W. Wash. nw. cor. Meridian

INTERNATIONAL OF NEW York, Loomis & Stawitz, agts. 11 N. Meridian, Yohn's Block

INSURANCE N. AMERICA of Philadelphia, H. C. Hopkins, local agt. room 8 Talbott & New's Block

Life Fire and Marine Ins. Co. of Covington, Ky. Martin, Hopkins & Co. agts. 8 & 9 Talbott & New's Block

Liverpool, London and Globe Fire Ins. Co. Spann & Smith, agts. 2 Brown's Block

Lorillard Fire Ins. Co. of New York, J. S. Dunlop & Co. 16 N. Meridian

LUMBERMAN'S FIRE INS. CO. of Chicago, Loomis & Stawitz. agts. 11 N. Meridian, Yohn's Block

Manhattan Insurance Co. of New York, C. B. Davis, agt. 6 Odd Fellows' Hall

Paper Boxes to order, Shurtleff & Macauley, 13 W. Md

INDIANAPOLIS, PERU & CHICAGO

Short Line Railway,

VIA KOKOMO.

The Shortest and Quickest Route to

CHICAGO,

AND ALL POINTS IN

Northern Illinois, Wisconsin and Minnesota.

THREE EXPRESS TRAINS LEAVE INDIANAPOLIS DAILY,

(SUNDAYS EXCEPTED.)

Making close connections at Chicago with all Western Roads.

☞ This is also the most Direct and Reliable Route to Fort Wayne, Toledo and Detroit, and is the ONLY ROUTE by which baggage is checked through to Fort Wayne, Logansport, Milwaukee, La Crosse, Prairie du Chien, Janesville, Madison, Rock Island, and Iowa City.

Splendid State Room Sleeping Cars on all Night Trains.

ALL TRAINS THROUGH TO CHICAGO WITHOUT CHANGE.

FARE ALWAYS AS LOW AS BY OTHER ROUTES.

TIME QUICK AND CONNECTIONS SURE.

Ask for Tickets via Kokomo.

OFFICERS:

DAVID MACY, Pres't and Sup't Indianapolis.
V. T. MALOTT, Treasurer, Indianapolis.
MACY SOUTHARD, Gen'l Ticket Ag't.

Trayser & Robinson's Pianos, 161 E. Wash.

Manhattan Life Insurance Co. of New York, C. B. Davis, agt. 6 Odd Fellows' Hall

Market Fire Insurance Co. of New York, 16 N. Meridian

Merchants Ins. Co. of Chicago, C. P. Laird, agt. 36½ E. Wash.

Metropolitan Fire Insurance Co. of New York, Spann & Smith, agts. 2 Brown's Block

MUTUAL BENEFIT LIFE INS. Co. of Newark, N. J., Nutting & Wood, agts. 21 W. Wash.

Mutual Life Ins. Co. of New York, 16 N. Meridian

NATIONAL TRAVELERS INS. Co. of New York, Loomis & Stawitz, agts. 11 N. Meridian, Yohn's Block

New England Fire Ins. Co. of Hartford, Conn. 16 N. Meridian

NEW ENGLAND MUT'L LIFE Ins. Co. of Boston, Mass. John J. Hayden, agt. over 23 East Wash.

NEW YORK LIFE INS. CO. of New York, Andrew M. Gibson, gen. agt. Western branch, office Wash. sw. cor. Meridian

NORTH AMERICAN INS. CO. of Hartford, John J. Hayden, agt. over 23 E. Wash.

NORTH AMERICAN INS. CO. of New York, John J. Hayden, agt. over 23 E. Wash.

North Western Life Ins. Co. of Milwaukee, Martin, Hopkins & Co. agts. 8 & 9 Talbott & New's Block

PHŒNIX INSURANCE CO. of Hartford, John J. Hayden, agt. over 23 E. Wash.

Provident Life Ins. and Investment Co. of Chicago, J. T. Dunn & Co. agts. 39 W. Wash.

PUTNAM INSURANCE CO. of Hartford, John J. Hayden, agt. over 23 E. Wash.

RAILWAY PASSENGER ASSURANCE Co. of Hartford, Conn. Loomis & Stawitz, agts. 11 N. Meridian, Yohn's Block

Railway Passenger Assurance Co. of Hartford, Martin, Hopkins & Co. agts. room 8 Talbott & New's Block

Security Fire Insurance Co. of New York, J. S. Dunlop & Co. agts. 16 N. Meridian

Travellers Ins. Co. of Hartford, Conn. C. B. Davis, agt. 6 Odd Fellows' Hall

Travellers Ins. Co. of Hartford, Conn. Martin, Hopkins & Co. agts. 8 & 9 Talbott & New's Block

UNDERWRITERS' AGENCY of New York, Loomis & Stawitz, agts. 11 N. Merid'n, Yohn's Block

United Life, Fire and Marine Ins. Co. of Kentucky, H. C. Hopkins, local agt. room 8 Talbott & New's Block

UNITED STATES LIFE & ACCIDENT Ins. Co. of Syracuse, N. Y. Loomis & Stawitz, agts. 11 N. Meridiun, Yohn's Block

UNIVERSAL LIFE INS. CO. of New York, W. T. Gibson, State agt. C. P. Weld, special agt. room 5 Odd Fellows' Hall

WESTERN LIFE INSURANCE Co. of Cincinnati, Geo. Herbert, State agt. 11 N. Merid'n, Yohn's Block

YONKER'S & N. YORK FIRE Ins. Co. of New York, H. C. Hopkins, local agt. room 8 Talbott & New's Block

Intelligence Office.

Mattern Jacob H. 17 W. Wash.

Iron, Nails and Steel.

Burt, Metcalf & Over, 68 South Meridiau

Holliday W. J. & Co. 59 South Meridian

Blank Books, at Shurtleff & Macauley's, 13 W. Md.

Shurtleff & Macauley,

BOOK BINDERS,

STATIONERS,

AND

Blank Book Manufacturers,

No. 13 West Maryland Street,

INDIANAPOLIS.

We have the most extensive establishment in the State, and are fully prepared to do work for publishers on the most favorable terms.
Music, Magazines, Periodicals, &c., bound in any style.

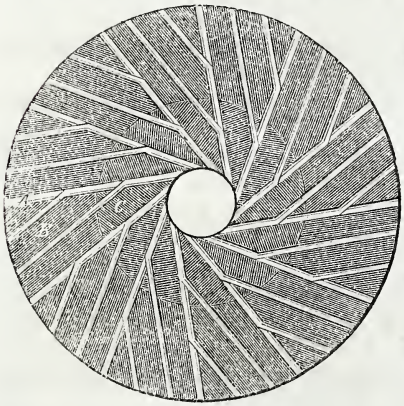

SAMUEL TAGGART,

MILL WRIGHT,

Manufacturer of all kinds of

Flour Packers, Flouring Mills, Corn Meal Bolts, Wheat and Buckwheat Flour Bolts. Keeps Dufour & Co.'s Celebrated Dutch Anker Brand

BOLTING CLOTH,

And Mill Furnishing generally.

Office 132 South Pennsylvania St., Residence 118 N. Miss. St.,

INDIANAPOLIS, - - INDIANA.

J. W. COPELAND,

WHOLESALE DEALER IN

Straw and Millinery Goods,

39 South Meridian Street,

INDIANAPOLIS, - - INDIANA.

N. B.—All Orders Promptly Filled.

Public Library Indianapolis

Maxwell, Fry & Thurston, 34 S. Meridian

Iron Fences, Stairs, Doors &c.

HAUGH B. F. & CO. 74 S. Penn.

Iron Founders.

[*See Brass and Bell, also Machinists.*]

Flowers & Co. 100 Ky. av.
KING J. & CO.
Pearl 2 doors W. of S. Miss.
SINKER & CO. 125 S. Penn.
Springer Martin B. Benton cor. E. Market

Jails.

HAUGH B. F. & CO. 74 S. Penn.
MAY'S (E.) PATENT JAILS, B. F. Haugh & Co. builders, 74 S. Penn.

Jewelers.

[*See Watches and Jewelry.*]

CRAFT & PHIPPS,
2 Odd Fellows' Hall
Feller George, 118 S. Ill.
GLENN W. & H.
Glenn's Block E. Wash.
JENISON GEO. M. & ALEX. F. at the old stand, 24 E. Wash.
McLENE & HERRON,
1 Bates' Block

Justices of the Peace.

Coulon Charles, 115 E. Wash.
Fisher Charles, 4 Yohn's Block
Sullivan William, 45 E. Wash.

Laces and Embroideries.

[*See Dry Goods.*]

Ladies' Furnishing Goods.

Biden Ella, 177 E. Wash.
Cox, Pentecost & Campbell, 20 E. Wash.

Lamps and Chandeliers.

REYNOLDS & HOLLIDAY,
13 S. Meridian

Land Agents and Brokers.

[*See Real Estate.*]

NATIONAL LAND AND WAR Claim Agency, J. W. Blake & Co. 45 E. Wash.
WILEY & MARTIN, 10 E. Wash.
Wright, Russell & Co. 30½ W. Wash.

Last Manufacturers.

Young, Kemper & Co. 262 S. Ill.

Laundry.

SPAULDING JOHN L.
22 S. N. J.

Lawyers.

Adams Samuel, 45 E. Wash.
Barnes William H. sw. c. Wash. and Meridian
Beal John A. 96 E. Wash.
Beckner Samuel H. 16½ E. Wash.
BILLS & MARTIN, 101 E. Wash.
Blair Soloman (Judge), Langsdale's Block
BLAKE JOHN W. 45 E. Wash.
Bloomer Isaac L. 423 E. St. Clair
Bowles Thomas H. 64 E. Wash.
Brown Benjamin F. 4 W. Wash.
Brown Ignatius, 8 E. Wash.
Brown Philip A. 10 N. Penn.
Burns William V. Wash. sw. cor. Meridian
Colley Sims A. 338 N. N. J.
Davis Edwin A. 3 Talbott & New's Block
Duncan Robert B. 3 Brown's Block
Dye & Harris, 4 Talbott & New's Block
Elliott & Black, 24½ E. Wash.
Finch Fabius M. Talbott & New's Block
Finch John A. Talbott & New's Block
Gordon George E. 6 Odd Fellows' Hall
Gray R. P. & Co. 83 E. Wash.
Gregory Uriah, 24½ E. Wash.
Guffin & Parker, 2 Blackferd's Block

LOUIS SIERSDORFER,

Manufacturer and Dealer in

BOOTS & SHOES,

Removed from 23 West Washington, to

41 East Washington, INDIANAPOLIS, IND.

Particular attention paid to all kinds of Custom Work.

CAPITOL RESTAURANT,

CONRAD LEHRRITTER, Propr.

No. 92 East Washington Street,

INDIANAPOLIS, IND.

Public Library Indianapolis

Public Library Indianapolis

BILL OF FARE

LUXURIES

OF

The Season.

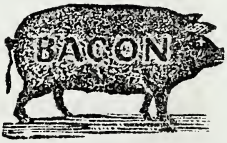

FRANCIS BERGMANN,

MANUFACTURER OF ALL KINDS OF

SOAP, CANDLES, AND NEATS-FOOT OILS,

SOUTH END OF WEST STREET,

Office, No. 61 East Washington Street, *Indianapolis, Ind.*

Trayser & Robinson's Premium Pianos, 161 E. Wash.

Hamlin & Jones, Wash. cor. Ill.
HAMMOND & HOWLAND, 4 W. Wash.
Harrison Reuben E. 19 W. Wash.
Hendricks, Hord & Hendricks, 24½ E. Wash.
HINES CYRUS C. 4 W. Wash.
Keefgen Samuel B. sw. c. Wash. and Meridian
Holladay Elias G. 18 S. Meridian
COE MARTIN, 8 W. Wash.
Joseph Richard C. Wash. sw. c. Meridian
Ketcham & Mitchell, 17½ East Wash.
Kimball Eben W. 46 E. Wash.
Knefler Fred. 20½ N. Del. Hereth's Block
LEATHERS & CARTER, 3 Odd Fellows' Hall
Logan R. D. 1 & 2 Talbott and New's Block
LOWE & McCORD, room 5 Journal Building
McConnell William L. 33½ N. Ill.
McDonald Ezekiel M. Ætna Building 17 N. Penn.
McDonald, Roache & Sheeks, Ætna Building, 17 N. Penn.
Major Stephen, 5 Vinton Block
Manlove & Leary, room 1, 26 & 28 W. Wash.
Martindale E. B. W. Wash. ne. cor. Meridian
Martin Luther R. 10 E. Wash.
MILNER J. 96 E. Wash.
Morrison James, 24½ E. Wash.
MORROW, GOODWIN & HAY, 3 Vinton Block, op. P. Office
Parker Eben A. 30½ W. Wash.
Parker Edward F, 8 E. Wash.
Perrin & Stanton, 45 E. Wash.
Porter, Harrison & Fishback, Wash. ne. cor. Meridian
Rand & Hall, 24½ E. Wash.
Ray John W. 24½ E. Wash.
Read James S. 25½ W. Wash.
Ritter E. F. room 6 Hereth's Block
Roache Randolph S. Ætna Bldg. 17 N. Penn.
Rooker Calvin F. 19 W. Wash.
RYAN & REDMOND, room 2 Langsdale Block
Scott John N. over 23 E. Wash.
Stagg Charles W. Yohn's Block
STAPP J. H. 8 W. Wash.
Sweetser James N. 19½ E. Wash.
Tarkington John S. 24½ E. Wash.
Taylor Isaac J. 17½ E. Wash.
Taylor Napoleon B. 10 N. Penn. Brown's Block
Wallace & Butler, 1 and 2 Hereth's Block, N. Del.
Walpole Robert L. 16½ E. Wash.
Werbe Christopher G. sw. cor. Wash. and Meridian
Wilson O. M. 19 N. Penn.
WITT BENNETT F. gov't att'y, sw. cor Wash. and Meridian
Woollen William W. 45 E. Wash.
Woollen William W. jr. 43½ E. Wash.
Yandes Simon, 17 E. Wash.

Leather and Findings.

[*See Hides and Leather; also, Tanners.*]

Frenzel, Will & Co. 133 S. Ill.
MOONEY & CO. 147 S. Meridian

Leeches, Importer.

FERLING G. cor. Wash. and Meridian

Library, Circulating.

MERRITT J. J. MRS. 63 N. Ill.

Lightning Rod Mnfrs.

McNAB PHILIP, 149 S. N. J.
MUNSON DAVID, 62 E. Wash. [See adv.]

Lime and Cement.

BUTSCH V. & DICKSON, 27 E. Ga.

Linens, Irish.

[*See Dry Goods.*]

DORIAN JOHN & CO. 69 S. Ill

Blank Books, at Shurtleff & Macauley's, 13 W. Md.

Public Library Indianapolis

METROPOLITAN THEATRE,

VALENTINE BUTSCH, Propr.
W. H. RILEY, Manager.

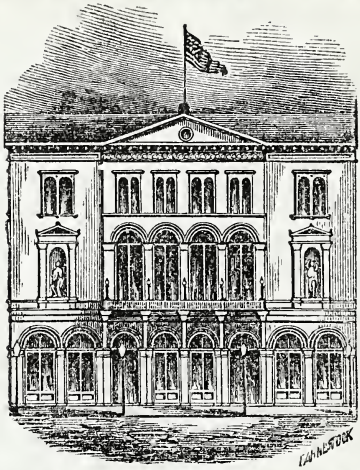

N. E. cor. Washington and Tenn. Sts.,
INDIANAPOLIS, IND.

OPEN EVERY EVENING, WITH A FULL DRAMATIC

COMPANY,

And a constant succession of

STARS!

GEORGI & HACK,

PROPRIETORS OF

WOODLAWN GREENHOUSE

AND NURSERIES,

No. 189 Virginia Avenue, INDIANAPOLIS, IND.

We will have, this Fall, a fine stock of **Fruit and Ornamental Trees, Evergreens, Shrubs, Roses, Greenhouse Plants, Grape Vines, &c.**

ALL ORDERS PROMPTLY EXECUTED.

JAMES GREER,

CABINET MAKER,

WAREROOM, No. 249 SOUTH MISSISSIPPI STREET.

He has long been known as a good manufacturer of Cabinet Furniture. He invites his old customers and friends to purchase of him.

DYEING, CLEANING,

REPAIRING AND STEAM FINISHING OF

Ladies' and Gentlemen's Clothing,

Done to order, with neatness and dispatch, by JACOB SMITH,

32 KENTUCKY AVENUE, INDIANAPOLIS.

Liquor Dealers.

[*See Saloons; also, Wines and Liquors.*]

Lithographers.

STALLO J. H. & Co. 26 S. Meridian

Livery and Sale Stables.

ALLEN HENRY, 25 and 27 E. Pearl
Bond Joel L. on alley rear of town clock
BUCKSOT & HARTER, 35 N. Ill.
Dalzell Hugh, 40 E. Md.
GATES, PRAY & CO. ns. East Market Square
Hamlin L. H. 200 S. Ill.
Harper William, 30 S. Penn.
HARRIS JOHN H. 163 W. Wash.
Hinesley William, 37 W. Pearl.
Hyde & Cottingham, 223 E. Wash.
Landis Jacob, 42 S. Penn.
Ruschaupt William, 23 S. Del.
Sullivan & Drew, 10 E. Pearl
Sutphens J. 42 E. Wash.
Thornbrough Clark, 283 W. Wash.
Wood W. E. Court nr. P. O.
Wood & Foudray, 16 N. Penn.
Wood & Hinesley, 23 W. Pearl

Loan Offices.

Ferguson Kilby, 35 S. Ill.
McMillen Samuel, 17 W. Wash.
MAY E. authorized by government. Money loaned in sums to suit, on watches, diamonds, jewelry, silver plate, pistols, dry goods, musical instruments, clothing, sewing machines, silks, household goods, old gold and silver, and other articles of value. Business strictly private. Office open at all hours. Unredeemed pledges of all kinds for sale or trade. E. MAY, 34 S. Ill. P. O. address, lock box 334.
Soloman J. & M. 25 S. Ill.
Turner Andrew H. 8 W. Wash. up stairs

*Lobster Dealers.

WHITNEY & CO. 29 S. Meridian

Locksmiths and Bell Hangers.

KINDLER & ISENSEE, 60 N. Penn.
Reinhardt Peter Joseph, 81 S. Ill.

Looking Glasses and Picture Frames.

[*See Furniture; also, Pictures.*]

DAUMONT H. & CO. 88 E. Wash.
Hospe Anton, 82 N. Ill.
Lieber H. & Co. 21 N. Penn.
MERRITT JOSEPH J. MRS. 62 N. Ill.

Lottery Office.

McDowell John, Ill. cor. Ga.

Lumber Dealers.

[*See, also. Planing Mills.*]

ADAMS GEORGE F. 162 Bates
Avery & Kregelo, 343 Mass. av.
Bunte & Dickson, 387 E. Market
Coburn & Jones, 125 W. Ga.
Fatout J. L. & M. R. S. of La Fayette Depot
HELWIG, ROBERTS & Co. W. N. Y. and Canal.
Isgrigg & Brackin, 180 W. Market
King Cornelius, cor. St. Clair and Ala.
McCord & Wheatley, 155 S. Del.
OFF & BROS. N. Noble cor. North
Streight A. D. & Bro. Tenn. S. of Terre Haute Depot

Machinists.

[*See Engines; also, Iron Founders.*]

Eagle Machine Works, Frederick Ruschhaupt, Pres. George W. Renn, Sec'y

J. A. KIEFER. LEONARD MYERS.

KIEFER & MYERS,

Wholesale Confectioners,

No. 21 MASSACHUSETTS AVENUE,

Indianapolis, Indiana.

PARTIES, FESTIVALS AND FAIRS SUPPLIED WITH

CAKES, CANDIES, ICE CREAM, ETC.,

ON SHORT NOTICE AND ON THE BEST TERMS.

All our Candies Warranted to equal the Best in the Market.

☞ *Orders from a distance solicited and promptly filled.* ☜

JOHN A. WEBER & BRO.,

DEALERS IN

FAMILY FANCY AND STAPLE

GROCERIES,

AND DEALERS IN

Ales, Beer, Wines, Liquors, Tobacco, Cigars, China, Glass and Queensware,

211 Massachusetts Avenue, INDIANAPOLIS, IND.

FAMILY ORDERS SOLICITED.

CHARLES A. WOELZ,

WHOLESALE AND RETAIL

CONFECTIONERY.

Plain Candies, Sugar and other Toys,

FANCY CANDIES OF ALL KINDS,

No. 149 North Delaware St., cor. New York,

INDIANAPOLIS, INDIANA.

☞ Parties, Weddings, &c., furnished with Pyramids and all kinds of Cake.

Flowers & Co. S. Miss. cor. Ky. av.
Greenleaf & Anderson, 235 S. Tenn.
Hetherington Benj. F. S. Penn. cor. South
King J. & Co. Pearl nr. cor. S. Mississippi
Root Deloss & Co. 183 and 185 S. Penn.
SINKER & CO. (Western Machine Works) 125 S. Penn.
Trautner George F. 156 S. Del.

Maltsters.

Long, Snyder & Co. 214 and 216 S. Del.

Marble Workers and Dealers.

Dame Jason & Co. 69 E. Wash.
Findlay & Co. 116 S. Ill.
JAMES T. S. & Co. 136 S. Meridian
La Dow, Winder & Wise, 120 S. Ill.
Seybold James H. 64 E. Market
Weir William, 64 Va. av.
Wilson Alf J. 16 & 18 Va. av.

Mathematical and Philosophical Instruments.

Steffens E. F. Hubbard's Block, sw. cor. Wash. and Meridian.

Mattress Makers.

[*See Furniture; also, Upholsterers.*]

Meat Markets.

[*See Butchers.*]

Melodeons.

[*See Music and Musical Instruments.*]

***Metalic Burial Cases.**

[*See Undertakers.*]

Weaver William W. 31 & 33 Exchange Buildings, N. Ill.

Midwives.

[*See Accoucheurs.*]

Military Agency.

INDIANA MILITARY AGENCY, William Hannaman, Agt. Market, N. of State House.

Milliners and Millinery Goods.

[*See Dress Makers; also, Straw Goods.*]

BAILEY MOSES N. 8 E. Wash.
Baker A. Mrs. 46 S. Ill.
BUCHANAN J. A. MRS. 23 Mass. av.
Catlin & Gardner, 46 W. Wash.
Clark Sarah, 15 Mass. av.
Conaty James B. 50 S. Ill.
COPELAND JOSHUA W. 8 E. Wash. and 39 S. Meridian
Davis Emma Mrs. 115 N. Tenn.
Dietrichs M. Mrs. 63 E. Wash.
Duncan N. Mrs. 426 E. North
Dunn Margaret, 77 S. Miss.
DUNN & FRANCO, 56 N. Ill.
Eck Mary D. 149 W. Wash.
Finley H. A. Mrs. 24 Va. av.
Foljambe George B. 44 S. Ill.
Goodman Mary J. 141 N. Del.
Green Ann, 21 N. East
Hinsdale & Quimby, 42 S. Ill.
Ketchum Juliet, 58 N. Ill.
Kirk Elizabeth, 75 N. Penn.
Kunz Maggie A. 9 S. Ala.
Mills Julia A. 64 N. Penn.
Morgan S. C. Mrs. 508 N. Miss.
RICHMOND E. L. MRS. 8 N. Penn.
Starkey Laura, 73 N. Penn.
Steacy Elizabeth, 66 N. Ill.
Steacy Warren Mrs. 152 E. Wash.
Wink Isabella Miss, 157 E. Wash.

Millinery Goods.

[*See Milliners; also, Straw Goods*]

BAILEY MOSES N. 8 E. Wash.
COPELAND JOSHUA W. 39 S. Meridian [See adv.]
THOMAS MARY J. 6 W. Wash.

Mills, Flour.

[*See Flour.*]

Mineral Water Manufacturers.

[*See Soda Water.*]

Public Library
Indianapolis

BENHAM & CO.,

WHOLESALE AND RETAIL

MUSIC DEALERS,

SOLE AGENTS FOR

STEINWAY & SONS' AND KNABE & CO.'S PIANOS.

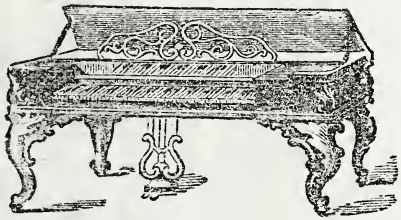

Violins, Guitars, &c.

AMERICAN ORGANS, SMITHS

Sheet Music and Books.

36 EAST WASHINGTON ST., INDIANAPOLIS, IND.

OLD PIANOS TAKEN IN EXCHANGE FOR NEW.

Pianos Tuned and Repaired.

SEND FOR A CIRCULAR.

GROVER & BAKER
Sewing Machines

HAVE TAKEN THE

FIRST PREMIUMS, 1866,

IN INDIANA, ILLINOIS AND IOWA,

And Equal Premiums in Michigan and Ohio.

DOUBLE & SINGLE

LOCK STITCHES.

Public Library
Indianapolis

Oil, Cotton, Silk and Needles constantly on hand, at Wholesale and Retail.

AGENTS WANTED.

OMAR NEWMAN, Agent,

No. 36 East Washington St.,

INDIANAPOLIS, IND.

[See page opp. Sewing Machines.]

Mining Companies.

Indiana (The) and Virginia Petroleum. and Mining Co. 17 W. Wash.
Warner Petroleum Co. 46 E. Wash.

Model Builders.

[*See Pattern Makers.*]

Sutherland & Co. 319 Va. av.

Money Brokers.

[*See Loan Offices.*]

Klingensmith & Bro. room 4, Blake's Row
WILEY & MARTIN, 10 E. Wash.

Moulaings.

CRAPO ROLAND P. 46 N. Penn. opp. P. O.

*Mowers and Reapers.

[*See Agricultural Implements.*]

SHERWOOD LYMAN Q. Agt. for the South-west, E. end Union Depot

Music and Musical Instruments.

[*See Pianos*].

BENHAM & CO. 36 E. Wash. [See adv.]
BUTTERFIELD J. A. & CO. 22 W. Wash. [See adv.]
MAYER CHARLES & CO. 29 W. Wash. [See adv.]
Weir John H. 61 S. Ill.
WILLARD & STOWELL, 4 Bates House, W. Wash [See adv.]

*Music Publishers.

BUTTERFIELD J. A. & CO. 22 W. Wash.

Newspaper and Periodical Depots.

[*See Booksellers.*]

Merritt J. J. Mrs. 62 N. Ill. and 48 N. Penn.
Robinson Bruce, 27 S. Ill.
Thompson A. Mrs. 13 N. Penn.
Weinberger J. C. Union Depot

Newspapers.

CHRISTIAN TIMES AND WITNESS, E. W. Clark, Indiana Editor. Office Glenn's Block
DAILY AND WEEKLY TELEGRAPH, Englebert J. Metzger, propr. 17 W. Md.
Good Templar (The) & Temperance Journal, Leonidas G. Dynes, propr. B. H. Mills, editor, 19½ W. Wash. up stairs
INDIANA FREE PRESS, Englebert J. Metzger, propr. 17 W. Md.
INDIANA SCHOOL JOURNAL, John J. Parsons, 13 W. Md.
INDIANA VOLKSBLATT, J. Bœtticher, propr. 164 E. Wash.
INDIANAPOLIS DAILY HERALD, Herald Company, 16½ E. Wash.
INDIANAPOLIS DAILY JOURNAL, Douglass & Conner, Circle, ne. cor. Market
INDIANAPOLIS EVENING GAZETTE, Gazette Co. proprs. 27 S. Meridian
NORTH WESTERN FARMER, (agricultural monthly) $1 per annum, Dr. T. A. Bland, propr. 27 S. Meridian.
Tuesday, Thursday and Saturday, L. G. Dynes, pub. 19½ W. Wash.

Notaries Public.

[NOTE.—Many appointments are made who never qualify; for complete list see Secretary of State.]

Adams Samuel, 45 E. Wash.
Beard John O. 48 W. Wash.
Beckner Samuel H. 16½ E. Wash.
Black James B. 24½ E. Wash.
Blake John W. 45 E. Wash.
Blake William M. 3 Vinton's Block

Bowles Thomas H. 64 E. Wash.
Bowlus George A. 10 E. Wash.
Brouse Olin R. 24½ E. Wash.
Brown Robert B. 3 Brown's Blk.
Burns William V. Washington, sw. cor. Meridian
Butler Ovid D. 1 & 2 Hereth Blk.
Butterfield Cyrus S. room 8 Glenn's Block
CUNNINGHAM F. Herald office, 16½ E. Wash.
Davis Edwin A. 3 Talbott and New's Block
Denny Robert, 74 E. Wash.
Dunlop J. S. 16 N. Meridian
Dunn Jacob P. 1 & 2 Talbott and New's Block
Finch John A. Talbott & New's Block
Grubbs Daniel W., W. Wash. ne. cor. Meridian
Guffin & Parker, 2 Blackford's Block
Halford Elijah W. Journal office
Hamilton John W. room 1 Vinton Block
HAMLIN & JONES, Wash. ne. cor. Ill.
Hammond Upton J. 4 W. Wash.
Harrison Reuben E. 19 W. Wash.
Harrison Temple C. 19 W. Wash.
Hoefgen Samuel B. sw. c. Wash. and Meridian
Holladay Elias G. 18 S. Merid'n
Howland Lupton, 4 W. Wash.
IGOE MARTIN, 8 W. Wash.
Ketcham & Mitchell, 17½ East Wash.
KIMBALL EBEN W. 46 E. Wash.
KING JAMES M. 45 E. Wash.
Lindley Hiram, 8 E. Wash.
LONG JOSEPH T. Journal office
LOOMIS WILLIAM H. 11 N. Meridian Yohn's Block
McConnell William A. 33½ N. Ill.
McCord Leonard W. room 5 Journal Building
Manlove & Leary, room 1, 26 & 28 W. Wash.
Martin Luther R. 10 E. Wash.
Martindale E. B. W. Wash. ne. cor. Meridian
Noble A. F. 5 Yohn's Block
Perrin & Stanton, 45 E. Wash.
RYAN & REDMOND, room 2 Langsdale's Block
Scott John N. over 23 E. Wash.
Spann & Smith, 3 Brown's Block
Spicer B. M. 24½ W. Wash.
Stagg Charles W. Yohn's Block
Sweetser James N. 19½ E. Wash.
Taylor Philip A. 4 N. Penn. Brown's Block
Todd & Poe, 24½ E. Wash.
Werbe Christopher G. sw. cor. Wash. and Meridian.
Wiley William Y. 10 E. Wash.
Wilson O. M. 19 N. Penn.
Witt Benjamin F. sw. cor. Wash. and Meridian
Wright, Russell & Co. 30½ W. Wash.
Ziegler George H. Talbott & New's Block

*Notions.

[*See Fancy Goods.*]

MAYER CHARLES & CO. 29 W. Wash.

Nurserymen, Seedsmen and Florists.

[*See Florists*]

GEORGI & HACK, Woodlawn Nursery, 189 Va. av. ab. South
HILLS JOHN F. & Co. Beechwood Nursery E. Mich. rd.

Oculists and Aurists.

[*See Physicians.*]

KIRKE & WALL, sw. cor. Ga and Ill.
Marsh Harmon, 68 N. Ill.

Oil Cloth.

[*See Carpet Dealers.*]

Oils.

BARNARD J. manufacturer and dealer in railway and lubricating oils; office Chamber of Commerce, opp. P. O.

Evans I. P. & Co. linseed oil, 124 S. Del.
Fishback John, 125 S. Meridian
REYNOLDS & HOLLIDAY, 13 S. Meridian
Wood & Boyd, 6 Talbott and New's Block
Yandes Daniel Jr., 38 E. Wash.

Opticians.

Moses Lucius W. 50 E. Wash.
Semmons Hermun, 43 S. Ill.

Organs.

[*See Music and Musical Instruments, also Pianos.*]

BUTTERFIELD J. A. & CO. 22 W. Wash.
Nardin E. T. & Co. 61 S. Ill.
WILLARD & STOWELL, 4 Bates House W. Wash.

Oyster Dealers.

Hawkes & De Ruiter, 81 N. Ill.
HENNING & FOGERS, 57 S. Ill.
OYSTEY BAY, Hawkes & De Ruiter, proprs. 81 S. Ill.
SMITH F. E. & CO. 9 & 11 N. Ill.
THOMPSON D. I. & CO. 33 S. Meridian
Wright Frank, 30 S. Meridian

Packers, Beef and Pork.

Coffin B. & S. room 1 Vinton Block op. P. O.
FERGUSON JAMES C. Penn. bet. South and Merrill
Pattison E. W. & Co. Wash. ne. cor. Ill.
Pattison Joseph D. & Co. West nr. Md.

Packing Boxes.

[*See Carpenters.*]

Garrett David, 162 N. Noble

Painters, Carriage.

Moran Samuel, 28 S. N. J.

Painters, House and Sign.

Atkinson Thomas J. 183 N. Liberty
BECK JACOB, 210 N. Winston
De Turk Benjamin H. 149 East Wash.
FERTIG FRANK, 6 E. Wash.
Jenkins Ebenezer, 70 E. Ohio
Knight & Lloyd, 66 N. Ill.
KNOTTS NIM. K. 18 S. Merid'n
McPherson W. M. 16 W. Pearl
MILENDER & CLANCEY, 18 S. Meridian
OSGOOD J. B. rear 75 E. Market
Ryan & Cook, 58 N. Penn.
Sanders Enoch G. 101 St. Joseph
Springsteen Jeff. 117 Spring
WINTER & GOE, 60 and 62 E. Market

Painters, Portrait.

[*See Portrait Painters.*]

***Painters, Sign and Ornamental.**

[*See Painters.*]

MILENDER & CLANCY.
BANNERS,
And all Kinds of
ORNAMENTAL PAINTING,
Done at Short Notice.
18 South Meridian.

Paints, Oils, Glass, &c.

[*See Drugs.*]

Browning & Sloan, 7 E. Wash.
Daily, Senour & Co. 3 Morrison's Block
Haskit W. I. & Co. 14 W. Wash
METZGER A. & CO. 91 E. Wash. nr. Del.
WILES & REYNOLDS, 48 N. Penn. opp. P. O.

Paper Bags.

Chandler William, 33 S. Meridian

Paper Hangers.

[*See Painters.*]

Paper Hangings.

[*See Booksellers; also Carpets.*]

Hume, Adams & Co. 26 and 28 W. Wash.
Turner C. L. & Co. 74 E. Wash.
Werden & Sumwalt, 26 E. Wash.

Paper Manufacturers.

Fields & Braden, W. end Market
McLene J. & Co. Central Paper Mills, Water, bet. Wash. and Md.
Sheets William 79 W. Wash.

Paper Wsrehouses.

Bowen, Stewart & Co. 18 W. Wash.
CHANDLER WILLIAM, 33 S. Meridian.

Patent Agents.

SMITHMYER JOHN L. 4 Vintou's Block.

Patent Medicines.

[*See Drugs.*]

BUELL CHESTER H,

Manufacturer and Proprietor of

BUELL'S FAMILY MEDICINES,

NO. 75 MARKET STREET,

FIVE DOORS EAST OF POST OFFICE,

Indianapolis, Ind

Daily, Senour & Co. Morrisson's Block
Lightfoot & Wolfkill, 53 S. Ill.
THE CORNER DRUG STORE, Hay & Co. proprs. 48 W. Wash.
WILES & REYNOLDS, 48 N. Penn. op. Post Office

*Pattern Makers.

KING J. & CO. Pearl 2 doors west of S. Miss.

*Pawn Brokers.

[*See Loan Offices.*]

May Edwin, 34 S. Ill.

Perfumery and Toilet Articles.

[*See Fancy Goods, also Druggists.*]

MAYER CHARLES & CO. 29 W. Wash.
WILES & REYNOLDS, 48 N. Penn. op. Post Office

*Pharmaceutists.

[*See Drugs.*]

MILLER E. T. 49 N. Ill.
THE CORNER DRUG STORE, Hay & Co. proprs. 48 W. Wash.
WILES & REYNOLDS, 48 N. Penn. op. Post Office

*Photograph Albums.

CRAPO ROLAND P. 46 N. Penn. op. Post Office

Photograph Galleries.

Andrews Samuel B. 33 W. Wash.
APPLE G. W. 94 & 96 E. Wash.
Barnes Albert, 39 E. Wash.
Brothers William H. 2 W. Wash.
Bruening E. & J. 6 E. Wash.
Crane J. D. & Son, 17 and 19 W. Wash.
Davies Thomas J. room 8 Ray's Block
Elliott J. Perry, 8 E. Wash.
EXCELSIOR GALLERY, Henry M. Bowman, propr. 2 W. Wash.
MILLER ADAM R. 45 E. Wash.
PHILLIPS' PHOTOGRAPH ROOMS, S. H. Phillips, propr. 36½ E. Wash.
Potter George W. Ind. av. bet. North and Mich.
RUNNION'S ART GALLERY, W. Runnion, propr. 32½ East Wash.
Swain Brothers, 29 N. Penn.
TREADWELL & PEASLEE, 16½ E. Wash.

Photographic Materials.

CRAPO ROLAND P. 46 N. Penn. op. Post Office

Physicians and Surgeons.

Marked thus * are Homeopathic.

Abbett L. & C. H. 35 Va. av.
AMERICAN DISPENSARY, Dr. N. S. Pendery, propr. 24½ E. Wash.
Athon James S. 158 N. N. J.
AVERY JOHN P. 11 Mass. av,
Bacon Edgar H. sw. cor. Wash. and Meridian
Barnitz Jacob W. 177 S. Noble
Bell Guido, 85 N. Noble
BENCE ROBERT F. 143 N. Del.
Bigelow James K. 15 Va. av.
Bobbs J. S. 15 E. Wash.
BOYD & JOHNSTON, 27 Mass. av.
Brown Rylan T. Christian av. nr. Cherry
Bullard William R. room 2 Vinton Block op. Post Office
*BURNHAM & EGGERT, 38 W. Market
Butterfield S. A. 382 N. East
Carter David E. 109 N. Ill.
Clarke George A. 54 N. Ill.
Clippinger Geo. W. 28 N. Del.
Comingore John A. 68 N. Penn.
*Corliss Corydon T. 72 E. Market
Doolittle Joseph, 239 West McCarty
Duzan William N. 304 N. Ill.
Elstun W. J. 304 N. Ill.
Ewing & Musgrave, 33 Va. av.
Farnsworth Theodore H. 21½ W. Md.
Fletcher William, 135 N. Ala.
Gaston J. M. 66 E. Market
Gustin Levi, 275 N. N. J.
HALE JUDSON, 54 N. Ill.
Harlan Lorenzo D. 189 S. Ala.
HERVEY JAMES W. 147 N. Del.
Homburg Konradin, 26 W. Wash.
Howard E. & Son. 92 S. Ill.
JAMESON & FUNKHOUSER, 19 S. Meridian.
KENDRICK, refused.
Kirkpatric Kennedy, 45 S. Ill.
Kitchen John M. 4 Vinton's Block, opp. P. O.
Lee Edward S. 15 Ind. av.
McCoy John 151 E. Wash. cor. Ala.
McNAB PHILIP, 149 S. N. J.
Mears George W. Hubbard's Block, sw. cor. Wash and Meridian
Miller George W. N. Ill. cor. W. Mich.
Moore Henry H. 296 E. Ohio
NEWCOMER FRISBY S. room 6 Blake's Row
Nofsinger Frank B. 49 Ind. av.
Otto Charles, 20 N. Noble.
Oliver D. H. 31 Va. av.
Parvin Theophilus, 135 N. Ala.
PEARSON CHARLES D. 86 E. Msrkt and 163 N. Tenn.
Pendery Newton S. 24½ E. Wash.
Pickerill George W. 30½ N. Penn.
Prunk Daniel H. 25 W. Wash.
Reagan Lot, 12 S. Miss.
RIDGWAY, refused
Rees Henry, 236 N. East.
Rush William P. South, cor. Del
Ryan A. H. 126 S. Ill.
Selman Andrew G. 21 Va. av.
Stedman Elkalah P. 52 Bates
STEIMEL FERDINAND C. 5 Madison av.
Sutler Frederick 15 Va. av.
Swank M. 76 N. Penn.
Teal Nathaniel, room 5 Blake's Row.
THOMPSON & WOODBURN, 90 N. Ill.
Thomson William, 29 S. Del.
TILFORD JOHN H. 11 Mass. av.
Todd Robert N. 31 Va. av.
Tomlinson Charles C. 9 S. Miss.
Wands W. 66 E. Market
Ware Charles S. sw. cor. Wash. and Meridian, and 167 N. Tenn.
Waterman Luther D. 68 N. Penn.
Welts Hayden, Noble, cor. Va.

Public Library Indianapolis

INDIANAPOLIS FEMALE INSTITUTE,

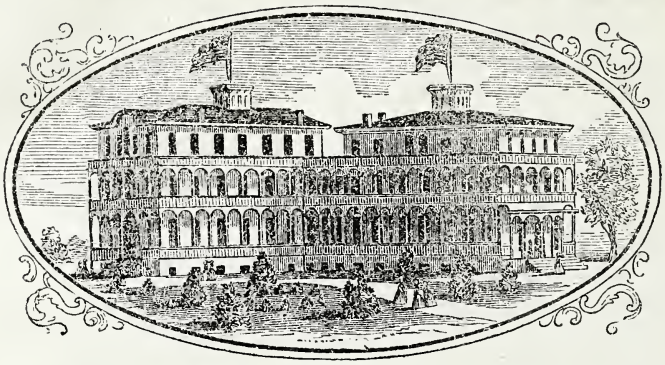

Cor. Pennsylvania and Michigan Sts.,

INDIANAPOLIS, - - - - - INDIANA.

Embracing grounds, handsomely shaded, of an acre and a half. The buildings are all nearly new, accommodating

ONE HUNDRED AND FIFTY BOARDING PUPILS,

and Two Hundred day pupils. The Faculty consists of

SIXTEEN INSTRUCTORS

TRUSTEES.

REV. HENRY DAY, D. D., Indianapolis.
REV. M. G. CLARKE, Chicago.
REV. E. W. CLARK, Indianapolis.
E. C. ATKINS, Indianapolis.
J. R. OSGOOD, Indianapolis.
J. T. DUNN, Indianapolis.
N. McCARTY, Indianapolis.
S. C. HANNA, Indianapolis.
E. FRENCH, South Bend.

FACULTY.

REV. C. W. HEWES, President, and Professor of Mental and Moral Philosophy.
REV. S. K. HOSHOUR, Professor of Greek Language.
PROF. JOHN L. HOUGHAM, Lecturer on Natural Sciences.
MISS H. M. BODURTHA, Teacher Mathematics, Literature and Natural Philosophy.
MISS EMMA D. WOOD, Teacher Physiology, Botany and Latin.
MISS M. E. GRAFTON, Principal Preparatory Department.
MISS ROSAMOND H. ADAMS, Teacher Geometry, Trigonometry and Rhetoric.
MISS E. M. DE HANINGTON, Teacher of French, German, Spanish and Italian Languages, and Logic.
PROF. CHARLES HESS, Director of Music, assisted by CARRIE HORTON, EMMA WESSELHOEFT and SUSIE STOUTEMYER.
MRS. S. S. STARLING, Teacher Painting, Drawing, Needle Work, &c.
J. W. BRADLEY, Professor of Spencerian System of Penmanship.
MISS R. ADAMS Teacher of Calisthenics.
MRS. E. D. OWEN, Matron.

TERMS.—Per Session of twenty weeks, - - - $90 00

CATALOGUES SENT ON APPLICATION.

Wiley Delany, 114 E. N. Y.
Wonsettler Gideon, 130 N. Penn.
WRIGHT & HARVEY,
58 E. Market
Youart John M. 130 N. Penn.

Piano Forte Dealers.

[*See Music and Musical Instruments.*]

BENHAM H. L. & CO.
36 E. Wash.
BUTTERFIELD J. A. & CO.
22 W. Wash.
TRAYSER & ROBINSON,
161 E. Wash.
WILLARD & STOWELL,
4 Bates House, W. Wash.

Piano Forte Manfrs.

TRAYSER & ROBINSON,
161 E. Wash.

Piano Forte Tuners.

Benham & Co. 36 E. Wash.
Butterfield J. A. & Co. 22 W. Wash.
TRAYSER & ROBINSON.
161 E. Wash.

Pictures and Frames.

CRAPO ROLAND P.
46 N. Penn. opp. P. O.
Hospe Anton, 81 N. Ill.
Lieber H. & Co. 21 N. Penn.
MERRITT JOSEPH J. 62 N. Ill.

Planing Mills.

[*See Carpenters, also Saw Mills.*]

Behymer D. & Co. E. Market cor. Benton
Byrkit & Son, cor. Tenn. and Ga.
HELWIG, ROBERTS & CO.
W. N. Y. cor. Canal
HILL & WINGATE,
111 S. East
McCord & Wheatley, 155 S. Del.
Marsee & Son, S. N. J. nr. Wash.
TATE WARREN, 38 S. N. J.

***Plaster Paris, Fire Brick and Clay.**

BUTSCH V. & DICKSON,
27 E. Ga.

***Plasterers, Ornamental.**

TAYLOR J. F. 80 Mass. av.

***Plasterers' Materials.**

BUTSCH V. & DICKSON,
27 E. Ga.

Plows.

[*See Agricultural Implements.*]

Beard, Forshee & Clawson, es. Tenn. nr. Ky. av.

Plumbers.

[*See Gas, also Steam and Gas Fitters.*]

COULTER & WHITE,
82 E. Market
Dunn & Karny, 70 N. Ill.
RAMSAY & HANNING,
81 E. Market, Eden's Block

***Police, Independent.**

CARNAN JOHNSON, 2 Wall
CARNAN, FITCH & CO.
2 Wall bet. Pearl and Wash.

Pork and Beef Packers.

[*See Packers.*]

***Portable and Stationary Engines.**

[*See Engines.*]

SINKER & CO. 125 S. Penn.

Portrait Painters.

Barnes Albert, 39 E. Wash.
Cox Jacob, room 5 Ray's Block
Hays Barton S. room 6 Ray's Block

Printers, Book, Job & Card.

Ben Franklin House, Englebert J. Metzger, 17 W. Md.
Braden William & James, 24 W. Wash.
Cameron William S. 8 E. Pearl
CHANDLER H. C. & CO.
sw. cor. Wash. and Meridian.
Douglass & Conner, Circle, ne. cor. Market
Downey & Brouse, 27 S. Meridian
Herald Company, 16½ E. Wash.

American Express Company,

AND THE

U. S. EXPRESS COMPANY.

Office:--34 East Washington Street,

INDIANAPOLIS.

Three Daily Expresses to New York,
Two Daily Expresses to Cincinnati, and
Two Daily Expresses to Chicago & St. Louis.

The above are the only privileged Express Companies on the following roads, viz.:

INDIANA CENTRAL R. R., East and South, American Express.
LAFAYETTE & CHICAGO, North-west, American Express.
INDIANAPOLIS & PERU, North-East, East and West, American and United States Express.
TERRE HAUTE & RICHMOND, West, American Express.
BELLEFONTAINE & INDIANAPOLIS, East, American and United States Express.

And all the Railroads connecting with the above.

MONEY PACKAGES, VALUABLES and FREIGHTS

CARRIED WITH SAFETY AND DISPATCH,

And in charge of Special and Efficient Messengers.

NOTES, BILLS AND DRAFTS PROMPTLY COLLECTED,

AND READY RETURNS MADE.

Rates as Low as by any other Responsible Express Company.

MARK YOUR PACKAGES by the AMERICAN and U. S. EXPRESS.

J. BUTTERFIELD, Agent,
INDIANAPOLIS, IND.

SHURTLEFF & MACAULEY, 13 W. Md.

Produce Dealers.

[*See Commission Merchants; also, Four and Grain.*]

Cox Albert, 62 N. Penn.
Lesh, Tousey & Co. 65 S. Meridian
Naughton Patrick, 209 E. Wash.

Provision Dealers.

[*See Butchers, Packers and Grocers.*]

Publishers.

[*See Booksellers.*]

Asher & Adams, 76 E. Market
CHANDLER & CO. sw. cor. Wash. and Meridian
DOWNEY & BROUSE, 27 S. Meridian
EDWARDS & BOYD, Directory Publishers. Directories of any city supplied at publisher's prices, 16½ E. Wash.
MERRILL & CO. 5 E. Wash.
Redfield David A. 16½ E. Wash.
SHURTLEFF & MACAULEY, 13 W. Md.
Steele & Strong, 11 and 12 Blackford's Block
Streight Abel D. Yohn's Block
TODD, CARMICHAEL & WILLIAMS, Glenn's Block, E. Wash.

Pump Makers.

Dane & Drake, 57 Mass. av.
EVANS & RICE, 19 N. Ala.
Hasket & Co, Court pl. bet. Penn. and Del.
Lynch Jacob H. 44 Ky. av.
PICKERILL SAMUEL J. Plum, cor. Cherry.
Thornbury George W. Va. av. cor. E. La.

Queensware.

[*See China, Glass and Queensware.*]

* Rags.

Carr & Mick, 21 W. Md.
Winter Rudolph J. 242 S. Meridian

* Railings, Iron.

HAUGH B. F. & CO. 74 S. Penn.

* Railroad Machinery Oils.

BARNARD J. Office Chamber of Commerce N. Penn.

Railroad Offices.

Bellefontaine R. R. S. Ala. nr. Wash.
Citizens Street Railway, H. H. Catherwood, supt. office 139 S. Illinois
Columbus & Indianapolis R. R. Wallace's Block Va. av.
Indianapolis, Peru & Chicago R. R. E. Wash. cor. Del.
Indianapolis, Cincinnati & Lafayette R. R. S. Del. bet. La. & Penn.
Jeffersonville, Madison & Indianapolis R. R. E. South bet. Del. and Penn.
Terre Haute & Indianapolis R. R. La. cor. S. Tenn.

Railroad Supplies.

Bowen, Brough & Lawton, 117 E. Wash.

Reading Rooms.

WELSH & CO. Meridian c. Md.
Young Men's Library Association, Meridian cor. Wash.

Real Estate Agents.

Anderson & Jones, rooms 8 & 9 Blackford's Block
Barnitz C. & Son, 74 E. Wash.
Beaty David S. room 3 Brown's Block
Coon Peter, 90 E. Market
DUNN J. T. & CO. 39 W. Wash.
Eldridge & McConnell, 33½ N. Ill.
FRANK JAMES, 35½ E. Wash.
Griffith Josiah R. 13 S. Meridian

BEACH WOOD NURSERIES,

AND

GREEN HOUSES.

J. F. HILL & CO., Proprietors.

We have the Largest Collection of New and Desirable Varieties of

GRAPE VINES,

Fruit and Ornamental Trees,

EVER OFFERED IN THE WEST.

The following comprise a portion of my stock: Anna, Allen's Hybrid, Clare, Canby's Aug., Canadian Chief, Catawba, Clinton, Concord, Cuyahoga, Delaware, Dina, Early Northern Muscadine, Emily, Elsinburg, Hartford Prolific, Herbamont, Logan, Lenoir, Louisa, Lyman, Lincoln, Norton's Virginia Seedling, Ontario, Pauline, Rebecca, To Kalon, Tayler's Bullitt, Union Village, York Maderia, and many others.

A Fine Collection of Roses,

And Deciduous and Evergreen Shrubs and Bedding Out Plants, unsurpassed for variety and excellence, together with a large and varied collection of Cammelias, Azalias, and other

Winter-Blooming,

PARLOR AND GREEN HOUSE PLANTS,

I have given special attention to the new and beautiful Foliage Plants, of which we offer many of the most desirable. Also, a splendid variety of Bulbs and Tubers.

A DESCRIPTIVE CATALOGUE

And Treatise on the culture of Grapes and other Fruits sent to all who apply.

☞ All who are interested are respectfully invited to examine our stock and prices.

☞ We will have an assortment of Grape Vines in Pots, on exhibition at the next State Fair, and an agent to receive orders either for fall or spring sales.

J. F. HILL & CO., Proprietors,

Michigan road, near Deaf and Dumb Asylum,

RESIDENCE—No. 84 North Alabama Street,

P. O. BOX 549. *INDIANAPOLIS, IND.*

Trayser & Robinson's Premium Pianos, 161 E. Wash.

HAMLIN & JONES,
Wash. ne. cor. Ill.
HOLLADAY ELIAS G.
18 S. Meridian
Holman James R. 8 W. Wash
Johnson Isaac E. room 6 Blake's Commercial Row
Jones Jesse, 19 W. Wash.
Latshaw John F. 17 W. Wash.
Lindley, Carter & Co. 8 E. Wash.
LOVE WILLIAM,
1 & 2 Talbot and New's Block
Love & Dunn, 500 E. Wash.
McCarty Nicholas, sw. cor. Wash. and Meridian
McConnell William L. 33½ N. Ill.
McKERNAN & PIERCE,
cor. Ky. av. and Wash.
Metzger Alex. 6 Odd Fellow's Hall
Minick D. C. & Co. 17 W. Wash.
Spicer B. M. & Co. 24½ W. Wash.
STANRIDGE HENRY J.
83 E. Wash.
STAPP JAMES H. & SON,
8 W. Wash.
WALLACE A. G. & LEHR,
96 E. Wash.
Witt & Arbuckle, sw. cor. Wash. and Meridian
WILEY & MARTIN, 10 E. Wash.

Real Estate Brokers.

SPANN & SMITH,
ne. cor. Wash. and Penn.
Todd & Poe, 24½ E. Wash.
Wright, Russell & Co. 30½ W. Wash.

*Reapers and Mowers.

[*See Agricultuaal Implements.*]

SHERWOOD LYMAN Q.
agt. for the South-west, E. end Union Depot

Restaurants.

[*See Eating Houses; also, Saloons.*]

Basey James, 23 N. Ill.
CAPITAL RESTAURANT,
Conrad Lehrritter, 92 E. Wash.
CRYSTAL PALACE,
F. A. Reitz, 44 W. Wash.
Eurich John L. 17 N. Ill.
Grobe Charles H. 12 W. La.
Reinhardt Peter J. 81 S. Ill.
Rockwell & Sons, 6 W. La.
RHODIUS GEORGE,
15 N. Meridian

*Rolling Mills.

[*See Iron Founders; also, Machinists.*]

Indianapolis Rolling Mill, bet. Tenn and Miss. and Merrill and Norwood

Saddle and Harness Makers.

Andra John, 224 E. Wash.
ARNHOLTER HENRY, 225 E. Wash.
HERETH J. C. & BRO.
24 N. Del. [See adv.]
Jemison John, 249 E. South.
Kaufman G. W. (collars,) 76 S. N. J.
Linton George A. 191 Ind. av.
Nicolai Charles, 326 E. Wash.
REYER & THOMS,
109 E. Wash. [See adv.]
Sellers Daniel, 17 Va. av.
SULGROVE, REYNOLDS & CO. 20 W. Wash.
Weiglein Henry F. 206 S. Ill.

Saddlery Hardware.

(*See Hardware.*]

REYER & THOMS,
109 E. Wash.
SHARE GEORGE K. & CO,
72 W. Wash.
SULGROVE, REYNOLDS & CO. 20 W. Wash.

Saloons.

[*See Confections; also, Eating Houses and Restaurants.*]

Asmus Louis, 199 Ind. av.
ASTOR SALOON,
Joseph Deschler, 15 N. Penn.
Balke Charles, 231 E. Wash.
Bailey Robert, 284 W. Wash.
BAXTER WILLIAM A.
374 Va. av.

Binding, every style, Shurtleff & Macauley, 13 W. Md.

THE DAILY HERALD

IS PUBLISHED EVERY MORNING, SUNDAY EXCEPTED, BY

THE HERALD COMPANY,

LAFE. DEVELIN, Editor,

IN THE

HERALD BUILDING,

16 1-2 E. Washington Street,

INDIANAPOLIS, IND.

TERMS OF THE DAILY:

To Carriers, Agents and News Dealers, per copy	3c
To Regular Subscribers, when delivered by Carrier or Agent, per week	25c
Mail, payable in advance, per year	$10 00
" " " six months	5 00
" " " three months	3 00
" " " one month	1 00

And deliverable to City Subscribers at 25 cents per week, or $1 25 per month. If paid strictly in advance, $12 per annum will be charged, but if not paid in advance 25 cents per week will be invariably the price.

☞ All letters, whether for publication or business, must be addressed to

HERALD COMPANY, Indianapolis, Ind.

The Indianapolis Daily Herald is sent by all the early morning Express Trains, and delivered to subscribers in adjacent towns about the same time it is delivered in the city of its publication. This enables readers at a distance from the Capital of Indiana to get the news of the day from six to twelve hours before they can receive it through papers published elsewhere. The paper can be had of news dealers and carriers at any of the railroad towns on the roads centering at Indianapolis.

THE WEEKLY HERALD

Is Published every Wednesday, at $2 00 per annum, in advance. No paper sent without the money, nor continued a longer time than paid for.

BEHRINGER JOSEPH, 145 W. Wash.
Bolsterer Frederick, 192 N. Miss.
Braddock & Wright, 199 E. Wash.
Buchrig Ernst H. 37 E. South
BUCKSOT & MATTLER, 9 W. Wash.
Burk's Dining Hall, 13 W. Wash.
Burrows George W. se. end Va. av.
Busch Jacob, 251 W. Wash.
Buscher Henry. 89 South
Butsch George M. 247 S. Del.
Buzzy John, 172 S. Ill.
Callihan Michael, 90 E. South
CAPITAL SALOON, Conrad Lehrritter, 92 E. Wash.
Carnan Johnson, 2 Wall
Carter William E. 87 S. Ill.
Chapman Alonzo, 25 N. Ill.
Christy Albert, 26 W. La.
Collier William S. 101 S. Ill.
Conklin John A. Ind. av. nr. cor. Tenn.
Cook William H. 164 S. Ill.
CRYSTAL PALACE, Frank A. Reitz, 44 W. Wash.
Curtis & Bright, Sherman House
Delzell Hugh, 40 E. Md.
Dennin Samuel E. 13 E. Pearl
Dietz Frederick, 255 E. Wash.
Doty David, 131 W. Wash.
Doty & Griffin, 48 S. Penn.
Eurich John L. 17 N. Ill.
Farrell J. K. & E. 154 Ind. av.
Faucett & Harra, 70 Ky. av.
Foos Thomas J. 18 S. Penn.
Frick John, 155 Ft. Wayne av.
Gaston & Co. Oriental House
Geis L. A. 99 E. Wash.
GEIS & KNARZER, 76 S. Del.
GEM, Bucksot & Mattler, 9 W. Wash.
Geots Charles 81 E. Wash.
Ginz & Bro. 201 E. Wash.
Greanest Henry, 57 E. South
Griesheimer John, 89 S. Del.
Hanlon Frank, Ill. cor. Wash.
Hanrahan Patrick, 267 S. Tenn.
Hart William, 248 N. Noble.
Haug Michael, 138 S. Penn.
HOUSE OF LORDS, J. Pearson & Co. 78 W. Wash.
Hugele John, 62 S. Del.
Inwalle & Bro. Court, bet. Penn. and Del.
Ilg George, 150 S. Ill.
Isky William 151 Madison av.
Kaiser Charles, 208 E. Wash.
Kemker Charles, McCarty, cor. Meridian
Keneaster Nimrod, 33½ N. Ill.
Kennington Robert, 178 S. Del.
Kissel Fred. 18 S. Del.
Kissell Jacob, 19 N. Ill.
Koeniger George, 338 S. Meridian
Kraas Willlam, 134 S. Meridian
Kreis Philip H. Bluff rd.
Kuhlmann H. L. 255 W. Wash.
Kuhn Philip, 55 N. Ala.
Lauer Charles, 202 E. Wash.
Laupheimer Augustus, 191 E. Wash.
Lee William E. 48 Va. av.
Lehrritter George J. 143 E. Wash.
Linck Julius, 69 Tenn.
McBAKER & HIATT, 24 E. Pearl
McBride John C. 3 Ind. av.
McGriff Parker, 86 S. Meridian
Meyer Anthony, 401 E. Wash.
Miers Frank, 8 S. Del.
Miller Charles J. 25 S. Del.
Monniger Conrad, 292 W. Md.
Moninger Daniel, 20 Ky. av.
Moore & Co. 219 E. Wash.
Murphy Timothy, 394 W. North
Nelson Sandy, 168 Ind. av.
O'Connor Joseph, 54 S. Ill.
Oehler David, 48 Bluff Road.
OLD DOMINION SALOON, Val Jacobs, 31 and 33 Ky. av.
O'Leary Jeremiah, 103 S. Ill.
Otten David, 65 W. Wash.
Pentecost E. Commercial Hotel
Petre John, 272 E. Wash.
Pope James P. & Co. 208 W. Wash.

THOMAS HUNTER. R. C. HUNTER.

CITY SHOE STORE,

No. 5 West Washington Street,

Three Doors west of Meridian.

THOMAS HUNTER & CO.

Keep constantly on hand the Best Assortment of

LADIES' AND MISSES' BOOTS,

AND CHILDREN'S SHOES,

Of the Latest and Most Fashionable Styles.

THE CHEAPEST HEAVY BOOTS,

For Men's and Boy's Wear,

That can be found in the city. Call and see our samples of all grades, and satisfy yourselves of our economical prices. **Repairing** of our own goods done free of charge. **Custom Work** made to order. **NO. 5 WEST WASHINGTON STREET.**

INDIANA STATE JOURNAL

Mammoth Steam

Printing Establishment,

North East Corner of Circle and Market Streets,

INDIANAPOLIS, IND.

THE JOURNAL OFFICE is prepared to do ALL KINDS OF

BOOK AND JOB WORK,

Neatly, Promptly and Accurately,

Being supplied with a number of fast presses run by steam. Every description of Printing can be done on short notice and quick time. We have in successful operation one of **Geo. P. Gordon's Fire Fly Presses,** capable of printing from 8,000 to 20,000 cards per hour. We can furnish printed cards, when ordered in large quantities, at cheaper rates than other establishments in Indiana. Also, Blank Books and Binding of any description.

THE DAILY AND WEEKLY JOURNAL

Is now printed on one of R. Hoe & Co.'s fast Double Cylinder Presses, furnishing the best medium in the State, for merchants and others to advertise through. It circulates in every county in the State, and has the heaviest local circulation of any paper published in Indianapolis.

DOUGLASS & CONNER, Proprietors.

Rech Mathias, Bluff rd.
Reinman Reinhart, 156 E. Wash.
Renard E. 299 E. Wash.
Reutti Theodore, Wash. cor. East
Rhodius George, 15 N. Meridian
Richter William & Son, 418 Va. av.
Rinkle David, 49 E. South
Rossman Charles, E. Wash, outside city limits
RUMANN AUGUST, 332 Va. av.
Ruschhaupt August, 222 E. Wash.
Sancho Adam H. 276 E. Wash.
Schaub Henry, 168 W. Wash.
SCHOETTLE & MARMONT, 102 S Ill.
Schuller Ferdinand, 301 N. Winston
SCHURICH FREDERICK, 123 S. Ill.
Seitz Fred, 117 S. Ill.
Selking William, Spencer House and 11 E. Wash.
Sharp Henry, 176 E. Wash.
Sheridan House, 125 S. Ill.
Smith William A. 40 W. La.
Sponsel Christian, 60 S. Del.
STEARNS ISRAEL, S. Ill. cor. Ind. av.
Stechhan Louis, 228 E. Wash.
Strochmann William, 176 S. Ill.
Van Blaricum Michael, W. Indianapolis
Vanblaricum William, S. Tenn. cor. South
Wachtstetter Gottlieb, 14 La.
Wachtstetter Jacob, 154 W. Wash.
Wachtstetter John, 180 S. Meridian
WASHINGTON HALL, Philip Fahrbach & Co. 78 and 80 W. Wash.
Waller Bernhard, 151 Ind. av.
Weinberger John C. 10 W. La.
Welsh Maurice, 79 E. Wash.
Welsh & Co. Meridian, cor. Md.
Wenger George M. 50 N. Noble
White James, 90 E. South
WHITNEY & CO. 29 S. Meridian
Wright Charles, 34 W. Ga.
Wright R. M. 197 E. Wash.
Zimmer & Sieman, 110 S. Ill.

Sash, Doors and Blinds.

[*See Planing Mills; also, Saw Mills.*]

BYRKET & SONS, cor. Tenn. and Ga.
Draper & Cochran, 209 Ky. av.
Eden C. & Co. 67 E. Market
EMERSON, BEAM & THOMPSON, (mnfrs.) 225 and 229 W. Market
MAYHEW & FEARNLEY, 19 Circle
TATE WARREN, 38 S. N. J.

Saw Filer.

Heiyman Matheas, 63 S. Penn.

Saw Manufacturers and Dealers.

[*See Hardware; also, Drag Saws.*]

ATKINS E. C. & CO. 216 S. Ill.
FARLEY THOMAS, 136 S. Penn.

Saw Mills.

[*See Carpenters; also, Planing Mills, and Sash, Doors, &c.*]

Jennings, Lambert & Baxter, Ky. av. n. Mill
Kortepeter Herman, S. Penn. cor. E. La.
WISHMIER CHRISTIAN, Davidson, bet. Mich. & North

Scales and Balances.

[*See Hardware.*]

School Books.

[*See Booksellers.*]

MERRILL & CO. 5 E. Wash.
SHURTLEFF & MACAULEY, 13 W. Md.

Schools.

[*See Appendix, also Colleges.*]

City Academy, 13 & 15 E. N. Y. Charles Thomas, prin.

No. 36. TWO IN ONE AND NO FIGHTING. No. 36.

SILVER MEDAL!

GROVER & BAKER

SEWING MACHINES

TOOK THE FIRST PREMIUMS IN 1866, AT THE

Indiana, Michigan, Illinois and Iowa State Fairs.

SUPERIOR TO

ALL OTHERS!

Wholesale and Retail.

PRICES FROM $58 TO $150.

☞ AGENTS WANTED. ☜

Pianos! Organs!! Music!!!

BENHAM & CO.,

WHOLESALE AND RETAIL

MUSIC DEALERS.

VIOLINS, BANJOS,

FLUTES, FIFES,

GUITARS, STRINGS.

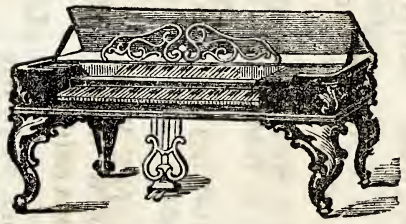

OLD PIANOS TAKEN IN EXCHANGE FOR NEW.

Pianos Tuned and Repaired.

No. 36 EAST WASHINGTON STREET, INDIANAPOLIS, INDIANA.

[See page lvi.]

Public Library Indianapolis

Public Library Indianapolis

Free German English School, E. Md. cor. Va. av.
Friends, cor. Del. and St. Clair
German School, Ohio bet. N. J. and East
St. John's School (for males) ns. Geo. bet. Ill. and Tenn.
St. Paul's, Ga. nr. cor. S. East
Squire Edmund Rev. 430 North Tenn.

Scourers and Repairers.

[*See Dyers, also Tailors.*]

Fette George, 28 Va. av.
Jehrling John P. 44 Va. av.

Scroll Sawyers.

Wust & Co. 456 N. N. J.

Second Hand Stores.

Leslie Joseph, 225 W. Wash.
MAROT JOHN R. 233 E. Wash.
Stine Abraham, 177 Va. av.

Seedsmen.

[*See Nurserymen, also Agricultural Warehouses.*]

GEORGI & HACK, 189 Va. av
Highland Home Nursery, E. end Mass. av.

Sewing Machines.

Feld Geo. agt. Utica Co. 173 E. Wash.
GROVER & BAKER'S, Omar Newman, state agt. for Indiana, office 36 E. Wash.
Rexford & Co. general agts. for Willcox & Gibbs' Sewing Machine, 16 W. Md.
SINGER'S (THE) MANFG. CO. 48 E. Wash. M. J. Oatman agt.
Smith J. W. Florence Machines, 27 N. Penn.
Sumner William & Co. agts. for Wheeler & Wilson's, 12 North Penn.

Shingle Machines.

KING J. & CO. Pearl 2 doors W. of S. Miss.

Shirt Manufacturers.

[*See Gents' Furnishing.*]

BOYD E. S. 704 N. Tenn.
PARKER REGINALD R. 30 W. Wash.

*Side and Vault Lights.

HYATT'S PATENT, B. F. Haugh & Co. agts. 74 S. Penn.

Silks.

[*See Dry Goods.*]

SCOTT & MITCHELL, 10 W. Wash.
Glenn W. & H. Glenns' blk.

*Silverware.

[*See Watches and Jewelry.*]

JENISON GEO. M. & ALEX. F. at the old stand, 24 E. Wash.

Silver Platers.

Higgins William B. 8 W. Wash.

*Smokers' Articles.

MAYER CHARLES & CO. 29 W. Wash.

Soap and Candle Mnfrs.

BERGMANN FRANCIS, end of West and 61 E. Wash. [See adv.]
WILES & REYNOLDS, 48 N. Penn. opp. Post Office.

Soda Water Mnfrs.

KERN L. & J. 390 E. Mich.
Scribner & Son, W. Indianapolis.

Spectacles.

[*See Opticians.*]

*Sporting Munitions.

MAYER CHARLES & CO. 29 W. Wash.

Stamping.

LUEDERS MISSES, 38 S. Ill. up stairs.
Lennert Sarah Mrs. 38 S. Ill.

Stair Builders.

[*See Carpenters, also, Sash, &c.*]

Miller Henry, 360 N. East.

Public Library
Indianapolis

GOLD MEDAL PIANOS!

TRAYSER & ROBINSON,

MANUFACTURERS OF

GRAND, SQUARE

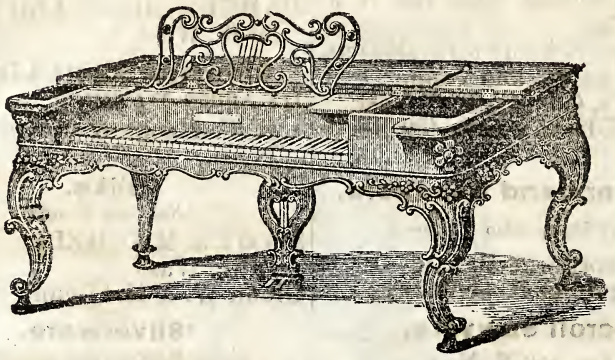

AND

UPRIGHT PIANOS,

No. 161 E. Washington St.,

INDIANAPOLIS, IND.,

AND ZIEGFELD, GERARD & CO., 133 DEARBORN ST., CHICAGO.

TRIUMPHANT SUCCESS!

These Pianos took the First Premium at the Indiana State Fairs of 1865 and 1866, for the best PIANOS made in the State; also, First Premium for the best Square Pianos, also for the best Grand Pianos made in the United States, over twenty-seven Competitors.

We would respectfully call the attention of the public to our

IMPROVED GRAND, SQUARE AND UPRIGHT PIANOS,

(With full Iron Frame) which for

Volume of Tone, Elasticity of Touch, and Beauty of Finish,

Are unsurpassed. By an ingenious arrangement of our Scales we succeeded to combine the durability and sweet singing tone of the IRON FRAME PIANO with the full, rich sound of the WOODEN FRAME, a result which no other makers have heretofore attained.

EVERY PIANO FULLY GUARANTEED FOR FIVE YEARS.

☞ Wholesale dealers will find it to their advantage to call.

TRAYSER & ROBINSON,

GEO. TRAYSER.] [COL. WM. J. H. ROBINSON.

Stationers.

[*See Blank Books, also, Booksellers.*]

Bowen, Stewart & Co. 18 West Wash.
Braden William & James, 24 W. Wash.
MERRILL & CO. 5 E. Wash.
SHURTLEFF & MACAULEY, 13 W. Md.
Sheets William, 79 W. Wash.
TODD, CARMICHAEL & WILLIAMS, Glenns' blk. E. Wash.
Werden & Sumwalt, 26 E. Wash.

*Stave and Heading Cutters.

KING J. & CO.
Pearl two doors W. of Miss.

Steam and Gas Pipe Fitters.

[*See Gas Fitters.*]

DAVIS J. W. 110 S. Del.

*Steam Engines & Boilers.

[*See Machinists.*]

SINKER & CO. 125 S. Penn.

Steam Gauges.

HETHERINGTON BENJ. F. S. Penn. cor. South.
SINKER & CO. 125 S. Penn.

Stencil Cutters.

Rexford Eugene M. 16 W. Md.
Walker Edward, 32 S. Meridian, up stairs

Stereotypers.

Douglass & Conner, Circle ne. cor. Market
Herald Co. 16½ E. Wash.

Stocking Manufacturers.

[*See Woolen Manufacturers.*]

Dow & Allen, 84 E. Market

*Stoneware.

WILES THOMAS, 32 S. N. J.

Stone Yards.

[*See Marble Workers.*]

Farmer Frank, lot cor. Ky. av. and Miss.
GODDARD & SONS, lot cor. Ky. av. and W. Ga.
Smith Ittenbach & Co. S. Penn. cor. Merrill

Storage.

[*See Freight Agents.*]

Noel E. L. & E. B. 86 Va. av.

Stoves and Tinware.

[*See Tin Plate and Sheet Iron.*]

BLOCHER & MYERS, 117 W. Wash.
COX CHARLES, (Manuf. and Whol. Dealer) 76 W. Wash.
Emrich Krause & Co. 274 East Wash.
Frankem I. L. 67 E. Wash.
McCreery & Fay, 56 E. Wash.
McOuat R. L. & A. W. (Manfrs. and Dealers) 67 and 69 West Wash.
Munson & Johnston, 62 E. Wash.
Tutewiler Bros. 230 E. Wash.
VOEGTLE & METZGER, 103 E. Wash.

Stoves and Hollow Ware.

[*See House Furnishing.*]

COX CHARLES (Manufacturer and Dealer, Whol. and Retail) salesroom 76 W. Wash.
GOLDSBERRY L. D. 9 Bates House Blk. W. Wash.
Marot John R. 87 E. Wash.
ROOT D. & CO. 66 E. Wash.

Straw Goods.

[*See Hats, also Milliners and Millinery Goods.*]

BAMBERGER HERMAN, 16 E. Wash.
Catlin & Gardner, 46 W. Wash.
GOLDSBERRY L. D. & BRO. 32 W. Wash.
Glenn W. & H. Glenn's Block E. Wash.

Public Library
Indianapolis

PHŒNIX BRASS FOUNDRY,

No. 26 Union Railroad Track,

(Half Square East of Union Depot,)

MANUFACTURERS OF BELLS, STEAM WHISTLES,

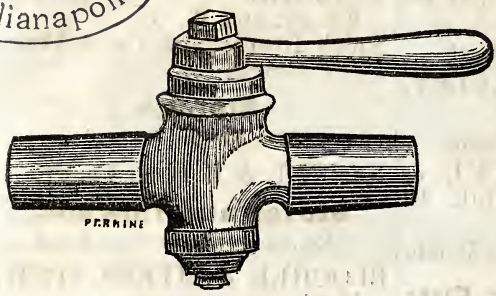

And All Kinds of

GAS, STEAM & GUAGE COCKS;

Also All Kinds of

Brass Castings,

For Machine Work, etc.

Steam Guages

Kept constantly on hand.

All orders promptly attended to.

STEFFENS & SCHNEIDER.

CIRCLE SALOON

AND

RESTAURANT,

No. 15 North Meridian Street,

GEORGE RHODIUS, Proprietor.

Private Supper Rooms for Parties. Meals sent out to Rooms.

This House has been neatly refitted and repaired, and it is not to be surpassed by any Restaurant in the city.

REYER & THOMS,

No. 109 East Washington Street,

(Opposite the Court House,)

INDIANAPOLIS, INDIANA,

Wholesale and Retail Dealers in

SADDLERY HARDWARE

AND

HARNESS TRIMMINGS.

Also, Manufacture Extensively

Saddles, Harness, Whips, Collars, &c.

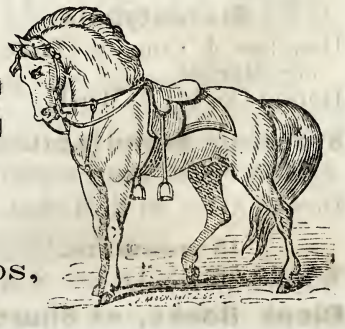

Trayser & Robinson's Pianos, 161 E. Wash.

THOMAS MARY J. Mrs. 6 W. Wash.

Straw Goods, Wholesale.

[*See Hats, also Millinery Goods.*]

COPELAND JOSHUA W. 39 S. Meridian [See adv.]

Sugar Brokers.

WALLACE ANDREW, Md. cor. Del. and Va. av.

Surgical Instruments.

Piscator A. & C. 12 S. Del.

Surveyors.

[*See Civil Engineers.*]

Cunningham Jas. B. 21 Talbott & New's Block
Hosbrook Daniel B. 439 N. Ill.
Smith William P. 45 E. Wash.

Tailors, Merchant.

[*See Clothing.*]

Parker & Foltz, 39 N. Penn.
Becker Jacob & Co. 127 E.Wash.
Clark Alexander N. 4 W. Wash.
Conklin Henry N. 60 N. Ill.
Feld George, 173 E. Wash.
Ferguson Rezin, 16 W. Md.
Friedgen Charles H. 41 N. Ill.
Gachman Herman, 110 Va. av.
GERSHNER A. J. 173 E. Wash.
Gerstney Anthony J. 173 East Wash.
GŒPPER F. & CO. 17 E. Wash.
GRAMLING J. & P. 35 E.Wash.
Green George, 66 Mass. av.
Hall E. A. 62 E. Wash.
Hattendorf Henry, 317 E. Wash.
HEITKAM G. H. 27 N. Ill.
Hotz George & Co. 124 S. Ill.
Hurrle Ignatz, 168 E. Wash.
Katzenstein, Wachtel & Co. 3 Bates House, W. Wash.
Kohler & Lipp, 20 Va. av.
Landgraf Jacob, 13 N. Meridian
LENOX EDWARD, 33 S. Ill.
Levison Joseph, 14 E. Wash.
McGinnis Owen, 39 E. Wash.
Miller David, 3 Va. av.
MORITZ BRO. & CO. 3 E. Wash.
Mueller F. C. 94 E. Wash.
Pfleger Jacob, 121 Davidson
Roeth & Meier, 207 E. Wash.
Rogge Rudolph, 335 Va. av.
Rupp Wm. F. 131 E. Wash.
Schildmeier Fred. 182 E. Wash.
Schroluk Bennd, 118 Bluff rd.
Small Henry, 8 E. Wash.
Staub Joseph, 2 O. F. Hall
STOLWORTHY GEO. W. 17 N. Meridian.
SWINEHART WM. & Co. 21 S. Meridian
Treat A. J. & Co. 30 N. Penn.
White H. W. 27 Blackford's Blk.
WILLIAMS J. H. Wash. cor. Va. av.
Winter Isaac N. 16 S. Meridian.

Tanners and Curriers.

[*See Hides and Leather.*]

Fishback John, 125 S. Meridian
Frenzel, Will & Co. 402 E. Wash.
Hoffman John H. 263 E. Wash.
Schmidt Robert, 95 S. N. J.

Tanner's Oils.

[*See Oils.*]

Fishback John, 125 S. Meridian
MOONEY & CO. 147 S. Meridian

Taxidermists.

Barnitz Jacob W. 177 S. Noble.

Tea Dealers.

Marked thus * are exclusively wholesale.

*Connely, Wiles & Co. 149 S. Meridian
*Daggett & Co. 32 S. Meridian
*Hasselman & Watson, 40 S. Meridian
Lee Henry H. 18 and 20 N. Ill. and 7 N. Penn.

Teachers, Music.

Allen A. C. Mrs. 98 E. N. Y.
Clark M. B. Blind Asylum
Hess Charles, 263 S. Meridian
Newell Lyne S. Vinton's Block.
Owens Benjamin, 27 S. Meridian

Paper Boxes to order, Shurtleff & Macauley, 13 W. Md.

Strange Smith W. 56 Bates
Weegman H. 37 S. Ala.

Teachers, Penmanship.
[*See Colleges.*]

Rider Isaiah, Blackford's Block, 3d floor

Telegraphs.

WESTERN UNION TELEGRAPH COMPANY, Chas. C. Whitney, manager, 11 S. Meridian, cor. Wash.

Terra Cotta Works.

Glover Joseph N. cor. La. and Miss.

Theatres.
[*See Amusement places.*]

***Threshing Machines.**
[*See Agricultural Instruments.*]

SHERWOOD LYMAN Q. agent for the Southwest, east end Union Depot

Tin, Copper and Sheet-Iron Workers.
[*See Stoves.*]

BROWN JOSEPH H. 308 Va. av.
GOLDBERRY L. D. No. 9 Bates House Block, W. Wash.
Lamotte Joseph, 192 Mass. av.
Richer Julius, 223 S. Del.
Wainwright Samuel, 18 W. Md.

***Tinners' Materials.**

Cottrell & Knight, 108 S. Del.

Tobacco Dealers.
[*See Cigars, also, Grocers.*]

Back & Wenken, 229 E. Wash.
CAHALL JAMES, 87 E. South.
Connely, Wiles & Co. 149 South Meridian
HAHN & BALS, 25 S. Miridian
Hasselman & Watson, 40 South Meridian
HOGSHIRE W. R. & CO. 25 W. Wash.
INDIANAPOLIS TOBACCO WORKS, James Cahall, 87 E. South
Reynolds C. F. 149 N. Noble
Tarlton & Vinnedge, 22 South Meridian.

Toy Stores.
[*See Fancy Goods.*]

MAYER CHARLES & CO. 29 W. Washington

***Trimmings, Dress.**
[*See Dry Goods.*]

SCOTT & MITCHELLS, 10 W. Wash.

Trunks, Valises and Bags.
[*See Gents' Furnishing, also, Tailors.*]

BURTON MARTIN, 29 S. Ill.
Fox Solomon, 38 W. Wash.
GRAMLING J. & P. 35 E. Wash.
MAYER CHARLES & CO. 29 W. Wash.

Trusses.

White C. W. & Co. 11 South Meridian

Turners.

Kolb Louis, South, bet. Meridian and Penn.
Meyer Martin, 19 S. Ala.
WUST & CO. 456 N. N. J.

Umbrella Makers.

GLENN W. & H. Glenns' blk. E. Wash.
Mayer John F. 69 E. Wash.
Mayer Martin, 19 S Ala.

Undertakers.

Grinsteiner George, 276 East Market
HERRMANN FRANCIS J. 26 S. Del. [See adv.]
LONG & BIRCH, 15 Circle
WEAVER WILLIAM W. 31 and 33 Exchange Building, N. Ill.

WILLIAMS CHARLES, 10 Bates House square, up stairs

Upholsterers.

[*See Cabinet Makers; also, Furniture.*]

Clune Mary, r. 372 S. Tenn.
Spiegel, Thoms & Co. 26 S. East
Stechhan Otto, 226 E. Wash.
Wilkens & Hall, 39 S. Ill.

Veterinary Surgeons.

NAVIN JOHN NICHOLSON, Journal Building, 2d floor
Wason Alex. W. 372 Va. av.

Vinegar Manufacturer.

Denk Andrew, 183 Ind. av.

Violins.

[*See also Music.*]

BUTTERFIELD J. A. & CO. whol. dealers in Violin and Guitar strings, 22 W. Wash.

Wagon Makers.

[*See Carriages, also Blacksmiths.*]

Berryman John, 302 E. Wash.
Buchhorn Christian, 17 Noble
CASE, MARSH & WIGGINS, W. Wash. cor. Tenn.
Feil John, 123 Bluff rd.
Gregg James, Ind. av. bet. Mo. and North
Hartman Frederick, 377 Va. av.
Kay Joseph, 281 W. Wash.
Neiger Frederick, 299 Mass. av.
Richmond Charles, 287 E. Wash.
Schweigert Michael, 187 Bluff rd.
Seger Jonathan M. 178 Ind. av.
Stark Christian, 26 S. N. J.
Stirk James, se. end Va. av.
Stirk & Allaire, Ind. av. nr. North
Wehling & Wall, 234 S. Del.

Wall Paper.

[*See Paper Hangings.*]

War Claim Agents.

[*See Claims, also Real Estate and Insurance Agents.*]

BLAKE J. W. & CO. 45 E. Wash.

HAMLIN & JONES, Wash. ne. cor. Ill.

Washing Machines.

Fatout Percy H. 156 W. North

Watch Materials and Tools.

JENISON GEO. M. & ALEXANDER F. at the old stand 24 E. Wash.

McLENE & HERRON, 1 Bates House, nw. cor. Ill. and Wash.

Watch Makers and Jewelers.

[*See Jewelry.*]

Beck John A. 35 S. Ill.
Bingham W. P. & Co. 50 East Wash.
CRAFT & PHIPPS, 2 Odd Fellows Hall
Daumont Peter A. 23 South Meridian
De Hart T. 140 S. Ill.
Ferguson Clements A. 7 West Wash.
Hunt & Eden, 79 E. Market
JENISON GEO. M. & ALEXANDER F. at the old stand 24 E. Wash.
McLENE & HERRON, 1 Bates House
Miller Reinhold A. 79 S. Ill.
Oehler Andrew, 20 S. Del.
Oehler Romaine, 34 Va. av.
Schliebitz Frederick W. 204 E. Wash.
Stacy & Forbes, 37 W. Wash.
Weir John H. 61 S. Ill.
Zumbasch T. 93 E. Wash.

Wig and Toupee Maker.

[*See Hairdressers.*]

Mahorny John T. 28 N. Ill.

*Window Glass.

[*See Drugs; also Paints.*]

Daumont H. & Co. 15 W. Wash.
STEWART & MORGAN, 40 E. Wash.

WILES & REYNOLDS, 48 N. Penn. opp. post office

Window Shades.

[*See Paper Hangings.*]

Green & Vrooman, 40 Ky. av.
Hume, Adams & Co. 26 and 28 W. Wash.
Turner C. L. & Co. 74 E. Wash.
Werden & Sumwalt, 26 E. Wash.

Wines and Liquors.

[*See Drugs, Grocers, also Saloons.*]

Marked thus * are exclusively wholesale.

*Alvord E. B. & Co. 1 Alvord's Block, Meridian, cor. Ga.
*Brinkmeyer J. C. & Co. 82 W Wash.
*DIETCH FELIX, 351 & 353 E. Market
*Deitch J. & J. L. 14 S. Del.
*Elliott, Ryan & Co. 48 S. Meridian
*FRANK ANSON, 189 E. Wash.
*HAHN & BALS, 25 S. Meridian
Haskit W. I. & Co. 14 W. Wash.
*HOGSHIRE W. R. & CO. alley rear of 25 W. Wash.
Horn, Anderson & Co. 31 W. Wash.
*Kaufman Sol. 213 E. Wash.
*LANG LOUIS, office, Vinton's Block
*Ludwig Otto, 131 E. Wash.
McNamara Jeremiah, 52 S. Ill.
*Mueller John, 306 E. Wash.
Redmond & Dawson, 132 & 134 S. Ill.
*RIKHOFF & BRO. 77 S. Meridian
Schmidt Rudolph, 125 E. Wash.
Sweetser John & Co. 158 W. Wash.

THE CORNER DRUG STORE. Hay & Co. proprietors, 48 W. Wash.
THOMAS WILLIAM H. 42 W. La.
WHITNEY & CO. 29 S. Meridian
WILES & REYNOLDS 48 N. Penn. opp P. O.

Wood Engravers.

[*See Engravers.*]

Wood Dealers.

[*See Coal Dealers, also Lumber.*]

ALDRICH & GAY, 200 W. Mich. Bank of canal.
Dunn & Love, 500 E. Wash.
Pitkin Edward P. cor. First and Tennessee

***Wooden Coffins.**

[*See Undertakers.*]

WEAVER WILLIAM W. 31 and 33 Exchange Building, N. Ill.

Wood and Willow Ware.

[*See House Furnishing.*]

Shaffer & Vance, 100 S. Ill.

Woolen Manufacturers and Dealers.

Dickson C. & Co. satinett and jeans manfrs. 84 W. Wash.
Geisendorf C. E. & Co. 61 and 63 W. Wash. and W. end Wash.
Merritt & Coughlen, West end Wash.

Woolen Manfrs. Supplies.

Dickson C. & CO. 84 W. Wash.
MERRITT & COUGLEN, West end Wash.

J. H. VAJEN. J. S. HILDEBRAND. J. L. FUGATE.

J. H. VAJEN & CO.,

Hardware Merchants,

21 WEST WASHINGTON STREET,

Indianapolis, Ind.

ALPHABETICAL LIST

OF

STREETS AND AVENUES

IN INDIANAPOLIS.

The leading Streets are divided into North, South, East and West, taking Meridian Street for one basis and Washington for the other.

Agnes, from N. Y. W. of Blake.
Alabama, N. and S. three blks. E. of Circle.
Ann, from Rolling Mill to McCarty.
Arch, from Jackson to Plum, N. E. of city.
Archer.
Arizonia, from Canal to White River, S. of Utah.
Arsenal Avenue, nr. the Canal.
Ash, from Mass. av., ne. of city.
Athon, from R. I. to Ind. av.

Barnhill, from North to White River, and from North to Davis.
Bates, from Noble to eastern limits, S. of city.
Bay.
Beaty, from McCarty, W. of Va. av.
Benton, from Wash. to Harrison, E. of Noble.
Bicking, from Del. to East, S. of McCarty.
Biddle, from Winston, S. of St. Clair.
Blackford, from N. Y. to North, three blks. W. of Canal.
Blake, from nr. White River Bridge on Wash. to Ind. av.
Bluff Road, from Ill. and Merrill.
Bradshaw, from Va. av., S of McCarty.
Bright, from N. Y. to North, nw. of city.
Broadway, from St. Clair, ne. of city.
Brooks, from Torbett, nw. of city.
Buchanan, from East to Va. av.

Cady, from Wash. to Harrison, E. of Benton.
California, from N. Y. to Ind. av., two blks. W. of Canal.
Cambell.
Camp, from Eutaw, nw. of city.
Catharine, W. from Canal, S. of Merrill.
Cedar, from junction of Va. av. and McCarty.
Center, from Dunlop to Ellen, nw. of city.
Chadwick, from McCarty, W. of Canal.
Charles, from St. Clair to Peru track.
Chatham, from Mass. av. to St. Clair, E. of East.
Cherry, from Fort Wayne av. to Ash.
Christian Avenue, from Western av., one blk. N. of city limits.
Clinton Alley.

Coburn, from Va. av. to Madison av.
Coe, from Fall Creek to nr. R. I.
Cottrell, from Ga. to La., W. of Canal, S. W.
Court, from N. Penn. to Del., N. of Wash.
Cross, from Peru track to city line, ne.
Curve, from Bellefontaine Car Works, ne. to city limits.

Dacota, from Rockw'd at White River to Arizonia, W. of West.
Davidson, N. and S., East of Noble.
Davis, from nw. city line, Ind. av. to Fall Creek.
Delaware, N. and S., two blks. E. of Circle.
Douglas, from O. to Mich., nw. of city.
Dougherty, from East to Va. av., S. of Buchanan.
Drake, from nr. Brooks, nw. of city.
Draper, from Ky. av., nr. Cemetery.
Duncan, from Del. to N. J., S. of South.
Dunlap, from North to Ind. av.
Dunlop, from Madison av. S. of Morris.
East, N. and S., five blocks E. of Circle.
East Second, W. of city line.
Eddy, from Merrill W. of Ill.
Eighth, eight blocks N. of city limits.
Elizabeth, from Ind. av. to Blake, N. W. of city.
Elk, from Va. av. se. of Grove.
Ellen, from North to Ind. av.
Ellis, from Md. sw. of West.
Elm, from Noble N. of Va. av.
Eutaw, from Camp to Brooks, two blks. nw. of Ind. av.

Fayette, from North to city limits, nw. of city.
Fifth, five blks. N. of city limits.
First, Northern city boundary.
Fletcher Avenue, from junction of South and Noble.
Forest Avenue, from Harrison se. of Fletcher av.
Forest Home Avenue, S. of N. W. C. University.
Fort Wayne Avenue, from Penn. and North, running ne. to city limits.
Fourth, four blks. N. of city limits.
Franklin, from Morris S. two blks E. of Madison av.

Garden, from Ill. to Canal N. of Merrill
George, from Merrill to Garden, W. of Illinois.
Georgia, E. and W. three blks. S. of Circle.
Grant, W. from West, nr. McCarty.
Greer, from Va. av. E. of East.
Gregg, E. from N. J. N. of St. Clair.
Grove, from Va. av. se. of Cedar.

Harris, from North, W. of Blake.
Harrisburg.
Harrison, from Noble, S. of La.
Helen, from Md. to La. W. of West.
Henderson.
Henry, from Miss. S. of South.
Hiawatha, N. and sw. of City Hospital.
Hickory Alley, from Washington E. of Meridian.
High, from McCarty E. of Ala.
Hosbrook, from Cedar nr. Va. av.
Howard, [North] from Canal cor. First to Seventh.
Howard [South,] from Morris se. of Madison av.
Huron, from Noble S. of South.

Illinois, N. and S., one block W. of Circle.
Indiana Avenue, nw. Diagonal from O., cor. Ill.

Jackson, from Mass. av. ne. of city.
James, from Ind. av., nw. of city.
Japan, from Morris, three blks. E. of Madison av.
John, from Peru track to the city limits.
Jones, W. from Tenn. to White River.

Kansas, from Bluff Road to Pogue's Run, S. of city line.
Kentucky Avenue, sw. Diagonal, from Wash. cor. Ill.
Kingon, W. from West, N. of McCarty.

Lenox, from Seventh N. to R. R.
Liberty, N. and S., six blocks E. of Circle.
Locke, from North to Ind. av.
Lockerbie, from East N. of N. Y.
Lord, from Noble S. of La.
Louisiana, E. and W. four blocks S. of Circle.

McCarty, from River to Vir. av. S. of city.
McGill, from La. to South, W. of Miss.
McKernan, from Buchanan to Morris, three blocks E. of East.
Madison Avenue, from South to city line, se Diagonal.
Maple, from McCarty W. of Ill.
Margaret, ss. of City Hospital from Locke.
Maria, from Smith to Locke.
Market, E. and W. through Circle.
Maryland, E. and W. two blocks S. of Circle.
Massachusetts Avenue, ne. Diagonal from Ohio cor. Penn.
Maxwell, from North to Davis.
Mayhew, from near Brooks nw. of city.
Meek, from Noble to Eastern limits, S. of Ind. Cen. R. R.
Meikel, from McCarty W. of Canal.
Meridian, N. and S., through Circle.
Merrill, from Ken. av. to Vir. av. seven blocks S. of Circle.
Michigan, E. and W. four blocks N. of Circle.
Michigan Road, east end of Wash., and from Ind. av. near North.
Mill, from Fifth to Seventh, W. of Howard.
Minerva, from N. Y. to nw. of Blake.
Minnesota, W. of Canal from Morris S.
Mississippi, N. and S., three blocks W. of Circle.
Missouri, N. and S. along Canal.
Morris, Southern boundry line.
Morrison, from Del. N. of St. Mary.

New Jersey, N. and S. four blks. E. of Circle.
New York, E. and W. two blks. N. of Circle.
Nelsons Alley.
Nebraska, from Madison av. S. of Morris.
Ninth, nine blocks N. of city limits.
Noble, N. and S., seven blks. E. of Circle.
North Avenue, N. of N. W. C. University.
North, E. and W., five blks. N. of Circle.
Norwood, W. from Meridian, bet. South and Merrill.

Oak, from Mass. av. ne. of city.
Ohio, E. and W., one block N. of Circle.
Orient, from Penn. to Ft. Wayne av., S. of St. Joseph.
Oxford, from Peru Track to city line.

Patterson, from N. Y., W. of Blake.
Pearl, from Ill. to Penn. S. of Wash.

Pennsylvania, N. and S., one block E. of Circle.
Phipps, from Madison av. N. of McCarty.
Pine, from junction of Vir. av. and Noble.
Pittsfield, continuation of Mill to Lafayette Railroad track.
Plum, from Mass. av. ne. of city.
Powell, from Mich. to North.
Pratt, from Ill. to Ft. Wayne av., N. of Blind Asylum.

Rachel, from Md. to La. W. of West.
Railroad Av., N. and S. from Ga., bet. Penn. and S. Del.
Railroad street, N. and S. along Bellefontaine R. R. track.
Rathbone, N. W. of city from near Ind. av.
Ray, from Tenn. to Railroad, S. of McCarty.
Rhode Island, from Blake to western limits, N. W. of city.
Rockwood, W. from West, N. of McCarty.
Root, W. from West, S. of McCarty.
Rose, W. from West, near McCarty.
Roset, from Bicking, E. of Ala.

St. Clair, from Ind. av. to Mass. av. N. of Blind Asylum.
St. Joseph, from Illinois to Fort Wayne avenue, N. of Blind Asylum.
St. Mary, E. from Meridian, continuation of First.
School, from South, W. of Noble.
Shelbyville Road, from end of Virginia av.
Second, two blocks N. of city limits.
Seventh, seven blocks N. of city limits.
Short, from Morris to Dougherty, W. of Va. av.
Sinker, from Ala. to N. J., N. of St. Joseph.
Sixth, six blocks N. of city limits.
Smith, from R. I. to Ind. av.
South, E. and W., five blocks S. of Circle.
Spring, from Market to Mass. av. E. of Noble.
Stevens, from Va. av. to East, S. of Merrill.

Tennessee, N. and S., two blocks W. of Circle.
Texas, from Madison av. S. of Nebraska.
Tenth, ten blocks North of city limits.
Three Notch Road, continuation of S. Meridian.
Third, three blocks N. of city limits.
Thomas, W. from Tenn. to White river.
Torbett, from Mich. road to N. W. end of Ind. av.

Union, from Merrill to Morris, E. of Bluff road.
University Avenue, E. of N. W. C. University.
Utah, from Minnesota, S. of Wis.

Vermont, E. and W., three blocks N. of Circle.
Vinton, W from Tenn. to White. river.
Vine, from Jackson to Ash, N. E. of city.
Virginia Avenue, S. E. Diagonal from W. cor. Penn.

Wabash Alley, bet. N. J. and East, and Market and Ohio.
Walnut, from Canal to Mass. av., N. of Blind Asylum.
Wall, from Washington W. of Meridian.
Washington, E. and West, one block S. of Circle.
Walters, from McCarty to Va. avenue.
West, N. and S., one block W. of Canal.

West Elizabeth, from Blake to Fall Creek.
Westfield Road, continuation of N. Illinois.
Western Avenue, continuation of Ft. Wayne av.
West Michigan Road, from Ind. av. near North.
Wilkins, from Tenn. to Railroad, S. of McCarty.
Willard, from Garden to Merrill, W. of Tenn.
Williams, bet. McCarty and Va. av.
Wilson, from North to Davis.
Winston, N. and S. near Eastern limits.
Wisconsin, from Bluff road to river, S. of Kansas.
Wright, from Buchanan to Morris, two blocks E. of East.
Wyandot.
Wyoming, from Del. to East, S. of McCarty.

HALLS AND PUBLIC BUILDINGS.

Alvord's Block, Meridian, bet. Georgia and Louisiana.
Ætna Building, Pennsylvania, bet. Washington and Market.
Blackford's Block, se. cor. Meridian and Washington.
College Hall, sw. Cor. Washington and Pennsylvania.
Court House and County Offices, Court House Square, Washington, bet. Delaware and Alabama.
Eden's Block, Market, bet. Pennsylvania and Delaware.
Glenns' Block, Washington, bet. Meridian and Pennsylvania.
Journal Building, cor. Circle and Market.
Herald Building, Washington, bet. Meridian and Pennsylvania.
Hereth's Block, on Delaware, opp. Court House.
Judah's Block, opp. Court House.
Langsdale's Block, on Delaware, opp. Court House.
Macy & McTaggart's Building, Washington, cor. of Delaware.
Marmont Hall, on S. Illinois.
Masonic Hall, se. cor. Washington and Tennessee.
Metropolitan Hall, (Theatre), ne cor. Washington and Tennessee.
Miller's Block, Illinois, cor. of Market.
Morrison's Block, on S. Meridian.
Odd Fellows' Hall, ne. cor. Washington and Pennsylvania
Ramsey's Block, S. Illinois, bet. Maryland and Georgia.
Ray's Building, ns. Washington, bet. Meridian and Illinois.
Schnull's Block, Meridian, cor. Maryland.
State House, Washington, bet. Tennessee and Mississippi.
Talbott & New's Block, Pennsylvania, bet. Washington and Market.
Temperance Hall, ns. Washington, bet. Meridian and Illinois.
Unian Depot, Louisiana, bet. Meridian and Illinois.
Union Hall, ss. Washington, bet. Delaware and Alabama.
United States Offices and Post Office, cor. Market and Pennsylvania.
Vinton's Block, Pennsylvania, sw. cor. Market.
Yohn's Building, ne. cor. Washington and Meridian.

Public Library
Indianapolis

R. S. FOSTER. H. C. HOLLOWAY. JOS. P. WIGGINS.

FOSTER, HOLLOWAY & CO.,

Wholesale Grocers and Commission Merchants,

ON VIRGINIA AV., SOUTH-EAST COR. DELAWARE ST., - - INDIANAPOLIS, INDIANA.

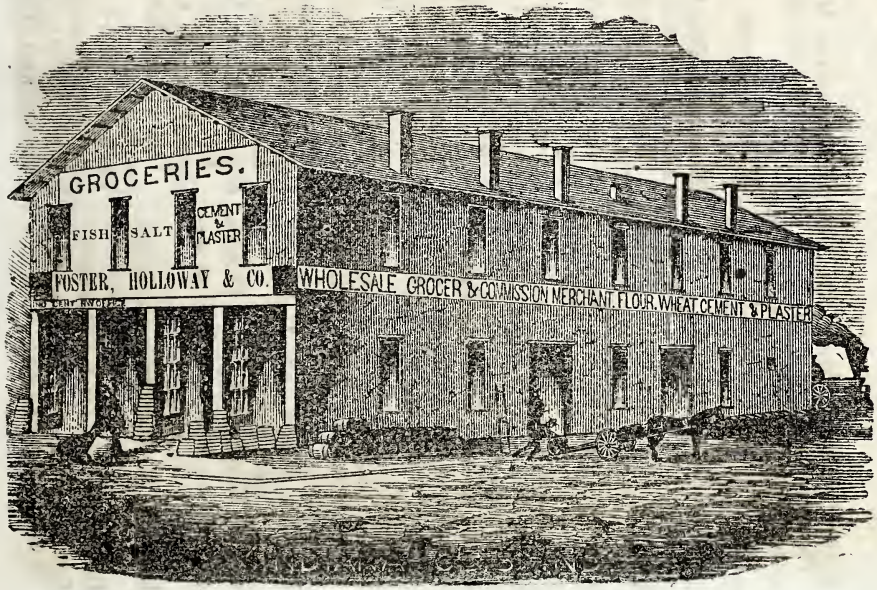

DEALERS IN

Cordage, Wood and Willow Ware,

FOREIGN AND DOMESTIC FRUITS,

Glass, Nails, Fleur, Cement, Plaster, Sand, Fish, Salt, &c., &c.

MANUFACTURERS' AGENTS

FOR

Hydraulic Cements,

PLASTER PARIS, WHITE LEAD,

Coal Oil, Salt, &c., &c.

STORAGE FOR ALL KINDS OF MERCHANDISE AND HOUSEHOLD GOODS.

APPENDIX.

INDIANA STATE GOVERNMENT.

Governor.—OLIVER P. MORTON, of Marion.
Adj't.-Gen.—Wm. H. H. TERRILL.
Mil. Sec'y.—Wm. H. SCHLATER.
Private Sec'y.—Wm. R. HOLLOWAY.
Q. M. Gen'l—ASEL STONE.
Lieut.-Gov.—CONRAD BAKER, Vanderburg.
Sec'y State.—NELSON TRUSLER, Fayette
Auditor.—THOMAS B. MCCARTY, Wabash.
Treasurer.—NATHAN KIMBALL, Martin.
Sup't Public Institutions.—GEO. W. HOSS, Marion.
Att'y General.—DELANA E. WILLIAMSON, Putnam.
State Librarian.—BENJAMIN F. FOSTER, Marion.
Judges Supreme Court.—JOHN T. ELLIOTT, Henry; JAS. S. FRAZER, Koseiusko; ROBERT C. GREGORY, Tippecanoe; CHAS. A. RAY, Marion.
Clerk Supreme Court.—LARARUS NOBLE, Marion.
Reporter.—BENJAMIN HARRISON, Marion.
Sheriff.—SAMUEL LAMB, Howard.

LEGISLATURE.

Maj. O. M. Wilson, Princ. Sec'y Senate.
Cyrus T. Nixon, Princ. Clerk House.

Democrats in italics.

SENATORS.

Posey and Vanderburg—Thomas C. Jacquess.
Warrick, Spencer and Perry—S. F. Johnson.
Gibson, Pike and Dubois—*James Berker.*
Knox and Davies—*W. S. Turner.*
Orange and Crawford—*Wm. F. Sherrod.*
Washington and Harrison—*John A. Bowman.*
Floyd—*Geo. V. Hovk.*
Scott and Clark—*Elisha G. English.*
Jefferson—John R. Cravens.
Ohio and Switzerland—F. J. Ballamy.
Dearborn—*Elijah Huffman.*
Ripley—Wm. Hyatt.
Jennings and Jackson—*James H. Vawter.*
Lawrence and Martin—Aaron Houghton.
Sullivan and Vigo—*Bayless W. Hanna.*
Clay and Putnam—*Ethel Staggs.*
Owen and Greene—*John Humphreys.*
Monroe and Brown—*William Taggart.*
Morgan and Johnson—Sam'l P. Oyler.
Bartholomew—*Thos. G Lee.*
Hancock and Shelby—*James L. Mason.*
Decatur—Will Cumback.
Rush—Wm. A. Cullen.
Franklin—*Thomas Gifford.*
Fayette and Union—Thomas W. Bennett.
Wayne—Isaac Kinley.
Randolph—Thomas Ward.
Henry—Thomas P. Reagan.
Delaware and Blackford—Wm. A. Bonham.
Madison and Grant—*John Hunt.*
Marion—W. C. Thompson.
Hamilton and Tipton—Dan. R. Brown.
Boone and Hendricks—T. J. Cason.
Montgomery—Joseph C. Milliken.
Parke and Vermillion—Thos. N. Rice.
Fountain—*J. W. Newlin.*
Warren, Benton and White—Anson Wolcott.
Tippecanoe—J. A. Stein.
Carroll and Clinton—F. G. Armstrong.
Pulaski, Cass and Howard—N. P. Richmond.
Fulton and Miami—S. S. Terry.
Koseiusko and Wabash—C. S. Parrish.
Whitley and Huntington—*Wilson Smith.*
Wells, Adams and Jay—*Robert Huey.*
Allen—*Wm. W. Carson.*
Elkhart and Lagrange—Abner Lewis.
Noble, DeKalb and Steuben—E. B. Noyes.
St. Joseph and Marshall—John Reynolds.
Laporte and Starke—John B. Niles.
Lake, Porter, Jasper and Newton—Firman Church

REPRESENTATIVES.

Adams—*J. R. Bobo*
Allen—*John P. Shoaff, Peter Kiser.*
Bartholomew—*Stinson J. Barritt.*
Boone—A. E. Gordon.
Brown—*Alfred Williams.*
Carroll—A. H. Evans.
Cass—*Samuel L. McFadden.*
Clarke——*F. H. C. Honneus.*
Clay—*John Hungate.*
Clinton—*J. V. Morrison.*
Crawford—*Samuel Hostetter.*
Daviess—
Dearbon—*Ed. H. Green, W. Tebbs, Jr.*
Decatur—W. A. Moore.
DeKalb—Ezra D. Hartman.
Delaware—*S. B. Erwin.*
Dubois—*S. B. Edmunson.*
Elkhart—W. A. Woods.
Floyd—*Elijah Newland.*
Fountain—*Wm. B. Carter.*
Franklin—*Clement A. Cory.*
Fulton—*Jesse Shields.*
Gibson—*Jacob F. Bird.*
Grant—John Ratliff.
Greene—M. C. Fulk.
Harrison—*John W. Lopp.*
Hancock—*John H. White.*
Hendricks—L. M. Campbell.
Henry—D. W. Chambers.
Howard—W. Blanch.
Jackson—*Daniel H. Long.*
Jay—W. C. Hudson.
Jefferson—D.C. Branham, W. H. Litson.
Jennings—H. Prather.
Johnson—*David G. Vawter.*
Knox—*Orlan F. Baker.*
Kosciusko—J. H. Long.
Lagrange—Wm. Smith.
Lake—Hiram Wason.
Laporte—J. B. Belford, W. W. Higgins.
Lawrence—M. F. Dunn.
Madison—*Frederick Black.*
Marion—H. C. Newcomb, E. Hamilton.
Martin—*Argile H. Inman.*
Miami—*N. O. Ross.*
Monroe—James Hughes.
Montgomery—E. P. M'Closky.
Morgan—J. A. Greer.
Noble—G. W. Geisendorff.
Orange—*Theodore Stackhouse.*
Owen—
Parke—W. C. Donaldson.
Perry—M. Brucker.
Pike—Lewis Wilson.
Porter—J. F. McCarthy.
Posey—George Wolfin.
Putnam—Addison Daggy, James McMurry.
Randolph—Enos L. Watson.
Ripley—Hezekiah Shook.
Rush—D. M. Stewart.
Scott—*S. S. Crowe.*
Shelby—*George C. Thatcher.*
Spencer—John Schermahorn.
St. Joseph—Nelson Ferris.
Steuben—Stephen C. Sabin.
Sullivan—*Benjamin Wolf.*
Tippecanoe—John L. Miller, John Rosser.
Vanderburg—Emil Bischof.
Vermillion—William Skidmore.
Vigo—Wm. E. McLean, John G. Crain.
Wabash—Allen W. Smith.
Warren—George Wolfer.
Warrick—*Benoni S. Fuller.*
Washington—*J. H. O'Neall.*
Wayne—W. A. Peelle, Wm. W. Foulke. Benjamin L. Martin.
Blackford and Wells—*Wm. F. Shull.*
Benton and White—George W. Spencer.
Hamilton and Tipton—Joel Stafford.
Huntington and Whittley—*A. J. Douglass.*
Marshall and Starke—*D. E. Van Valkenburg.*
Hancock and Shelby—*John L. Montgomery.*
Wabash and Kosciusko—Joseph A. Funk.
Elkhart and Lagrange—M. F. Shuey.
Switzerland and Ohio—James North.
Fayette and Union—W. W. Thrasher.
Hendricks and Boone—B. F. Thomas.
Vanderburg and Posey—John S. Hopkins.
Johnson and Morgan—A. S. Griggs.
Harrison and Washington—*Frederick W. Matthis.*
Newton, Jasper and Pulaski—Ezra Wright.

CITY GOVERNMENT.

CITY OFFICERS.

The City was incorporated by the Legislature on the 17th day of February, 1838, and its Trustees made Councilmen.

Mayor—Hon. John Caven.
Treasurer—William H. Craft.
Assistant Treasurer—Hiram J. Craft.
City Attorney—Byron K. Elliott.
City Clerk—Cyrus S. Butterfield.
City Auditor—John G. Waters.
City Civil Eng'r—Joshua Staples, Jr.
City Assessor—William Hadley.

City Marshal—John Unversaw.
Deputy Marshals—Michael R. Scudder and David Powell.
Street Commissioner—August Richter.
Chief Fire Engineer—Charles Richmann.
Market Master—Charles John.
City Sealer—James Bishop.
City Sexton—Garrison W. Allred.
City Printers—Douglass & Conner.

CITY COUNCIL.

First Ward—Sims A. Colley and P. H. Jameson.
Second Ward—Henry Coburn and J. Henry Kappes.
Third Ward—Horace A. Fletcher and W. Clinton Thompson.
Fourth Ward—Roswell B. Emerson and John B. MacArthur.
Fifth Ward—Julius A. Grosvenor and Stephen McNabb.
Sixth Ward—Austin H. Brown and Charles Kemper.
Seventh Ward—Charles Glazier and Christian F. Schmidt.
Eighth Ward—William Allen and William H. Loomis.
Ninth Ward—Adolph Seidensticker and Joseph Staub.

BOARDS OF CITY GOVERNMENT.

Board of Public Improvements—Henry Coburn, Presid't, Julius A. Grosvenor and John B. MacArthur. C. S. Butterfield, Clerk.
Board of Police—P. H. Jameson, President, Joseph Staub, William H. Loomis.
Board of Health—Dr. George W. Mears, President, Dr. T. B. Harvey and Dr. R. M. Todd.
Board of Directors City Hospital—Dr. John M. Kitchen, President. Lazarus B. Wilson, Secretary. J. C. Geisendorff, William Braden, George Merritt, Dr. Frisby S. Newcomer, S. V. B. Noel, Geo. W. Buchanan, Alexander Graydon, Sr.
Board of School Trustees—Thomas B. Elliott, President, William H. L. Noble, Secretary and Treasurer, Clemens Vonnegut.
Board of City Commissioners—Samuel M. Seibert, President. James N. Russell, Secretary. James C. Yohn, William Braden, Thomas Schooley.

STANDING COMMITTEES.

Accounts—Henry Coburn, W. Clinton Thompson, J. H. Kappes.
Benevolence and Hospitals—J. H. Kappes, W. C. Thompson, W. H. Loomis.
Bridges—R. B. Emerson, Stephen McNabb, Wm. Allen.
Finance—P. H. Jameson, Stephen McNabb, Christian F. Schmidt.
Fire Department and Cisterns. William Allen, Henry Coburn, J. A. Grosvenor.
Gas Light—W. C. Thompson, Charles Kemper, C. F. Schmidt.
Judiciary—Sims A. Colley, Ad. Seidensticker. Wm. H. Loomis.
Markets—Chas. Glazier, J. B. MacArthur, J. A. Grosvenor.
Police—P. H. Jameson, Joseph Staub, W. H. Loomis.
Printing and Stationery—P. H. Jameson, Chas. Glazier, J. H. Kappes.
Public Buildings—R. B. Emerson, J. A. Grosvenor, Joseph Staub.
Revision of Ordinances—Adolph Seidensticker, S. A. Colley, P. H. Jameson.
Streets and Alleys—A. H. Brown, H. Coburn, P. H. Jameson.

CITY POLICE.

Chief—Thomas S. Wilson.
Lieutenants—John S. Bray, Henry Paul.

NIGHT PATROLMEN.

First Ward—L. F. Wilmington and George Bennett.
Second Ward—Omar Boardman and John Shippy.
Third Ward.—John Cahill and David Shepard.
Fourth Ward—Geo. Buser and Wm. F. Breunemer.
Fifth Ward—Frederiek Scheigart and John Buser.
Sixth Ward—Hiram Minick and James R. Shea.
Seventh Ward—Michael Murphy and Fred Sponsel.
Eighth Ward—Gideon Rich and Augustus Reick.
Ninth Ward—Pauline Lendormi and George Thomas.

DAY PATROLMEN.

First Ward—William Oyler.
Second Ward—James N. Stevens.
Third Ward—George Taffe.
Fourth Ward—Wm. Bolen.
Fifth Ward—Samuel Buser.
Sixth Ward—Joseph P. Duvall.
Seventh Ward—Wm. Williams.
Eighth Ward—Laven M. Russell.
Ninth Ward—Jesse T. Murphy.

FIRE DEPARTMENT.

Chief Engineer—Charles Richmann; Office, Glenn's Block.

Steam Engine C. B. Davis No. 1. ss. Washington, bet. West and California, F. Glazier, Engineer.

Steam Engine William Henderson No. 2, sw. cor. Massachusetts av. and New York, Charles E. Curtis, Engineer.

Steam Engine No. 3, ss. South, bet. Delaware and Alabama; Daniel Glazier, Engineer.

Hook and Ladder Company, es. New Jersey, bet. Washington and Market.

WOOD MEASURERS.

Eastern Market—L. H. Jameson.
Western Market—John Ford.

TOWNSHIP OFFICERS.

Township Trustee—J. M. W. Langsdale.

Justices of the Peace—Wm. Sullivan, Charles Fisher, Alexander G. Wallace and Charles Coulon.

COUNTY OFFICERS.

County Clerk—William C. Smock.

Deputy County Clerks—Richard M. Smock, Dan. C. Greenfield and John W. Coons.

Sheriff—George W. Parker.

Deputy Sheriffs—John L. Hanna.

Auditor—Jacob T. Wright,

Deputy Auditors—F. W. Hamilton and Edward M. Wilmington.

Recorder—William J. Elliott.

Deputy Recorder—

Treasurer—George F. Meyer.

Deputy Treasurer—Arthur L. Wright.

Surveyor—Oliver W. Voorhis

Coroner—Garrison W. Allred.

Commissioners—Samuel Moore, Jos. K. English and Lorenzo Van Scyoc.

COURTS.

SUPREME COURT OF INDIANA.

Court meets—At the State House, in Indianapolis, on the 4th Mondays in May and November.

JUDGES.

Hon. Charles A. Ray.
Hon. John T. Elliott.
Hon. James S. Frazee.
Hon. Robert O. Gregory.
Gen'l Benj. Harrison, Reporter.
D. E. Williamson, Attorney General.
Gen'l Laz. Noble, Clerk.
Samuel Lamb, Sheriff.
Samuel B. Judah, Deputy Clerk.

U. S. CIRCUIT COURT FOR THE DISTRICT OF INDIANA.

Terms of Court—First Tuesdays of May and November.

Circuit Court held by Hon. David Davis, Asst. Justice of the U. S. Supreme Court, and Hon. David McDonald, District Judge.

Clerk—John D. Howland.

U. S. DISTRICT COURT FOR THE DISTRICT OF INDIANA.

Terms of Court—First Tuesdays of May and November.

Judge—Hon. David McDonald.

Clerk—John D. Howland.

Deputy Clerk—William W. Humphreys.

District Attorney—Alfred Kilgore.

United States Marshal—Gen'l Benj. F. Spooner.

Deputy Marshall's—I. S. Bigelow, C. E. McDonald and J. C. Spooner.

Land Office Register-Edmund Browning.

Land Office Receiver—William Boaz.

Commissioners—Edwin A. Davis, John W. Raymond, Eben W. Kimball, Major O. M. Wilson and Fred. Knefler.

CIRCUIT COURT.

Court meets—Fourth Mondays in March and September.

Length of Terms—Eight weeks each.

Judge—Hon. Cyrus C. Hines.

COURT OF COMMON PLEAS.

Court meets—First Mondays of February, June and October.

Length of Terms—Six weeks each.

Judge—Solomon Blair.

THE PUBLIC FREE SCHOOLS.

The City Schools are under the general management of a Board of Three Trustees, elected by the Common Council, viz: Thomas B. Elliott, W. H. L. Noble and Clemens Vonnegut.

Mr. Elliott is President, and Mr. Noble is Treasurer, of the Board.

A. C. Shortridge is Superintendent of the Public Schools, and Secretary of the Board.

The Office of the Board of Education, and of the Superintendent, is in Vinton's Block, third story front, opposite the Post Office.

The following gentlemen constitute

THE BOARD OF VISITORS.

They are appointed by the Board of Trustees, and have special supervision over the educational interests of the schools in the several wards during the term, and at the semi-annual and annual examinations.

First Ward—Rev. L. G. Hay, W. W. Leathers.
Second Ward—Rev. Isaac W. Montfort, Hon. John I. Morrison.
Third Ward—Rev. Elijah T. Fletcher, D. V. Culley.
Fourth Ward—Rev. James Hill, J. B. MacArthur.
Fifth Ward—Simon Yandes, Rev. L. H. Jameson.
Sixth Ward—Austin H. Brown, Rev. Charles H. Marshall.
Seventh Ward—Granville Ballard, Col. Samuel Merrill.
Eighth Ward—Rev. N. A. Hyde, W. H. Loomis.
Ninth Ward—Rev. H. A. Edson, J. H. Kappes.

There are ten School Buildings, and forty-five teachers.

Over twenty-five hundred children enjoy the privileges of the Schools, being eight hundred more than were in attendance at the beginning of the previous school year.

Education is free to all between the ages of six and twenty-one years.

The schools are all graded in accordance with the most approved system of Common Schools, and in the progress and advancement of pupils, will bear favorable comparison with the best in the country.

In all, except the High School, the instructors are young ladies, educated to the profession of teaching. This is an anomaly peculiar to Indianapolis. In all other large towns, so far as we have observed, the Principals of the Grammar and intermediate Schools are men. The success of these young women in the management of our schools has been so decided as to leave no wish to return to the old system. Their employment in all grades has ceased to be an experiment.

The Schools are divided into three departments: Primary, Intermediate and High School, with four grades in each department.

The Board of Trustees have nearly completed two new school edifices, one in the Fourth Ward, corner of Michigan and Blackford streets, and the other in the Ninth Ward, corner of Vermont and Davidson streets.

They were planned and superintended by Joseph Curzon, Esq., architect, of this city, and in architectural design, harmony of proportion and fitness for their purposes, are unexcelled by any school buildings in the country. In interior design and appointments they are moulded after the later Boston Primary school houses, and include all the modern improvements in heating, ventilation and furnishing.

These buildings were erected at a cost of $60,000, and will accommodate over one thousand pupils.

It is contemplated, as soon as possible, to build a central High School building, on the site of the present Second Ward building; also a large school house in the southern part of the city.

Every effort is made by the school officers to give efficiency and success to the schools, and our citizens have reason to look with pride on our superior graded system as one of the most important elements of our present and future prosperity.

SCHOOLS AND TEACHERS.

The following is the corps of instructors for the school year commencing September 17th, 1866:

Principal of High School—William A. Bell.

First Assistant—Miss Eliza Cannell.

Second Assistant—Miss Emily Johnson.

FIRST WARD.

School house, c. of New Jersey and Vermont.

A. and B. Grades, Intermediate, Miss Mary Nicholson.

C. and D. Grades, Intermediate, Miss Clara Hoyt.

A. Grade, Primary, Miss Sarah Collins.

B. Grade, Primary, Miss Margaret Elder.

C. and D. Grades, Primary, Miss Mary Cropsey.

SECOND WARD.

School house, Delaware, between Vermont and Michigan.

A. and B. Grades, Intermediate. *Principal*, Miss Sarah Miller.

C. and D. Grades, Intermediate, Mrs. Ella Tysen.

A. and B. Grades, Primary, Miss Anna L. Murison.

C. and D. Grades, Primary, Miss Anna Barbour.

THIRD WARD.

School house, New York, bet. Illinois and Tennessee.

C. and D. Intermediate Grades, and principal, Miss Eliza T. Ford.

A. and B. Grades, Primary, Miss Mary Taylor.

C. and D. Grades, Primary, Miss Mary Bradshaw.

FOURTH WARD.

Old school house, Market west of West.

Principal—Miss Annie Tyler.

Primary Department, Miss H. A. Collins.

FIFTH WARD.

School house, Maryland bet. Mississippi and West.

A. and B. Grades, Intermediate and Principal, Miss Hennie Colgan.

A. and B. Grades, Intermediate Assistant, Miss Augusta Brown.

C. and D. Grades, Intermediate, Miss Mary Colgan.

A. Grade, Primary, Mrs. Mary P. Currie.

B. Grade, Primary, Miss Rebecca Jameson.

C. and D. Grades, Primary, Miss Grace D. Wilson.

FIFTH WARD, (branch.)

School house, bet. West and the River, south of McCarty.

A. and B. Grades, Primary, Mrs. E. D. Kellogg.

C. and D. Grades, Primary, Miss Alice Secrist.

SIXTH WARD.

School house, Pennsylvanie, south of South.

Principal—Miss Fidelia Anderson.

Primary Grades, Miss Alice Gray.

SEVENTH WARD.

School house, East, bet. Georgia and Louisiana.

Principal—Miss Clara Walker.

Primary Grades, Miss Mary Perrott.

EIGHTH WARD.

School house Virginia avenue, south of South.

A. and B. Grades, Intermediate and Principal, Mrs. Mary M. Richardson.

Assistant, Miss Lucy Cochran.

C. and D. Grades, Intermediate, Miss Selma Ingersol.

A. Grade, Primary, Miss Maria Jones.

A. and B. Grades, Primary, Miss Mary Ingersoll.

C. Grade, Primary, Miss McEnally.

D. Grade, Primary, Miss Clara Harlan.

NINTH WARD.

School house, cor. of New York and Davidson.

C. Grade, Intermediate and Principal, Miss Margaret Vance.

D. Grade, Intermediate, Mrs. Mary H. Swift.

A. Grade, Primary, Miss Martha Campbell.

B. Grade, Primary, Mrs. Mary Aborn.

C. and D. Grades, Primary, Miss Anna Jones.

Teacher of German—Rev. Keuster.

TEACHERS FOR ALL THE SCHOOLS.

Vocal Music—Mr. George B. Loomis.
Gymnastics—Miss Annie McVey.
Primary Instruction — Miss N. Cropsey.

INSTITUTES, COLLEGES, &c.

INDIANA FEMALE COLLEGE.

Meridian cor. New York. The building affords accommodations for 50 boarding and 150 day pupils.

BOARD OF TRUSTEES.

Rev. F. C. Holliday, President; Oliver Tonsey, Vice President; John W. Ray, Secretary; T. P. Haughey, Treasurer; Ingram Fletcher, John W. Holland, Wm. Hannaman, James C. Furguson, Jesse Jones.

BOARD OF INSTRUCTION.

W. H. De Motte, A. M., President, and Professor of Moral, Mental and Natural Science.

Miss E. L. Gildersleeve, Principal of Collegiate Department.

Miss M. H. Whiting, Teacher of Latin and Mathematics.

Miss M. E. Carroll, Principal of Preparatory Department.

Miss Mary McDonald, Principal of Preparatory Department.

Edward Bruel, Professor of Instrumental Music.

Miss F. Letard, Professor of the French Language.

Miss M. E. Loeper, Teacher of German.

Mrs. S. S. Starling, Teacher of Painting and Drawing.

Miss E. A. Allyn, Teacher of Penmanship.

Miss Helen M. Dodge, Teacher of Vocal Culture.

Miss C. Cailiff, Teacher of Gymnastics—(Lewis' System.)

Mrs. C. H. De Motte, Domestic Superintendent.

INDIANAPOLIS FEMALE INSTITUTE.

Founded 1859.

Pennsylvania cor. Michigan. The Building affords accommodations for 150 boarding pupils, and 300 day pupils.

OFFICERS.

President of the Institute—Rev. C. W. Hewes.

President of the Board of Trustees—Rev. Henry Day, D. D.

Secretary—E. C. Atkins.

Treasurer—J. R. Osgood.

BOARD OF INSTRUCTION.

Rev. C. W. Hewes, A. M., President, Professor of Mental and Moral Philosophy.

Rev. S. K. Hoshour, A. M., Professor of the Greek and German Languages.

Madame Eugenia de Harrington, Teacher of the French, Spanish and Italian Languages.

Prof. John L. Hougham, A. M., Lecturer on Natural Science.

Miss H. M. Bodurtha, Teacher of Mathematics, English Literature, etc.

Miss Emma D. Wood, Teacher of Physiology, Botany, Latin, etc.

Miss M. E. Grafton, Principal of the Preparatory Department.

Miss Rosamond H. Adams, Teacher of Geometry, Trigonometry and Grammar.

Charles Hess, Principal of the Normal Academy of Music. Director of Music, assisted by Carrie Horton, Emma Wesselhoeft and Susie Stoutemyer.

Mrs. S. S. Starling, Teacher of Painting, Drawing, Needlework, etc.

J. W. Bradley, Professor of Spencerian System of Penmanship.

Miss R. Adams, Teacher of Calisthenics.

Miss E. D. Owen, Matron.

INDIANA LAW COLLEGE.

President—Jehu T. Elliott.

Secretary—Samunl E. Perkins, jr.

Treasurer—David McDonald.

Trustees—Joseph E. EcDonald, Fabius M. Finch, Napoleon B. Taylor, Thomas A. Hendricks, Albert G. Porter and Robert B. Duncan.

Professors—Hon. David McDonald and Hon. Samuel E. Perkins.

THE AMES INSTITUTE

Was organized in September, 1860, under the auspices of the young men of the Methodist Episcopal Church in this city. Its object has been to disseminate religion among its own members, and to bring those who are out of the church under the influence of the same. They have a library of nearly 500 volumes, to which any responsible party can have access. Their meetings are held in their room in Robert's Chapel.

OFFICERS.

C. Hamlin, President; J. E. Downey, Vice President; J. A. Wilkens, Recording Secretary; Sam'l Reck, Treas-

urer; W. H. De Motte, Corresponding Secretary; M. Lacey, Librarian.

BOARD OF TRUSTEES.

James Bolinger, J. E. Downey, C. W. Brouse, J. H. V. Smith, Rev. Henry Wright.

NORTH-WESTERN CHRISTIAN UNIVERSITY.

Located near corporate limits, north-east part of the city.

The Charter of this Institution authorizes its Board of Directors to organize Colleges for Literature and Science, Law, Medicine, and a Normal School.

The Law School opens this year, the first Monday in December.

The College, proper, was opened in November, 1855; the Preparatory Department was taught a year before.

BOARD OF DIRECTORS.

President—Elijah Goodwin, Indianapolis.

Secretary—W. W. Dowling, Indianapolis.

Treasurer—Elijah Goodwin, Indianapolis.

Treasurer of the Institution—Allen R. Benton, Indianapolis.

Board—Ovid Butler, Indianapolis; Love H. Jameson, Indianapolis; Wm. Wallace, Indianapolis; John B. New, Indianapolis; Elijah Goodwin, Indianapolis; O. A. Burgess, Indianapolis; J. M. Tilford, Indianapolis; J. L. Martin, Martinsburg; Jeremiah Smith, Winchester; N. Marsteller, Lafayette; E. W. Knapp, Queensville; J. M. Mathes, Bedford; Woodson W. Thrasher, Groves P. O.; Benj. F. Reeve, Rush County; George Campbell, Rushville; P. M. Parks, Martinsville; Ambrose D. Hamrick, Putnam County; W. S. Major, Indianapolis; H. St. John Van Dake, Lebanon; A. I. Hobbs, Kokomo; A. B. Cole, Noblesville.

FACULTY.

President and Professor of Ethics and Greek—A. R. Benton, A. M.

Secretary of Faculty--W.M.Thrasher.

Professor of Latin and Modern Languages—S. K. Hoshour, A. M.

Professor of Natural Science—R. T. Brown, A. M., M. D.

Professor of Mathematics—W. M. Thrasher, A. M.

Professor in Preparatory and English Department—A. Fairhurst.

Professors in Law Department—Hon. David McDonald, Hon. Charles A. Ray and Hon. Albert Porter.

In connection with the Institution are three Literary Societies—the Mathesian, Pythonian and Sigournean; also a Religious one—the Threskomathian, which are valuable auxiliaries to the Institution. Donations of books to any of these Societies will be gratefully received.

BRTANT, STRATTON & CO.'S COMMERCIAL AND BUSINESS COLLEGE.

Blackford's Block.

PURDY'S ACTUAL BUSINESS COLLEGE.

Ætna Building, Pennsylvania, near the Post Office.

OFFICERS.

President—Wm. Purdy.

Principal—John E. Redford.

Assistant Teacher—Benjamin F. Kuhns.

Professor of Penmanship—Wm. A. Drew.

GREGORY'S NATIONAL BUSINESS & TELEGRAPH COLLEGE.

Founded May, 1850. Chartered May, 1861, with branches in Detroit, Mich.; St. Louis, Mo.; Evansville, Madison, and Indianapolis, Ind.

Indianapolis College, 24½ E. Wash.

President—Prof. U. Gregory.

RIDER'S NORMAL INSTITUTE OF PENMANSHIP.

College Hall, cor. Meridian and Washington.

INDIANA AGRICULTURAL COLLEGE.

President—Gov. O. P. Morton.

Secretary—J. J. Hayden.

Treasurer—E. B. Martindale.

Board of Trustees—Smith Vawter, Lewis Burke, of Richmond, Henry Taylor, of Lafayette, and Isaac Jenkinson, of Fort Wayne.

ST. JOHN'S ACADEMY FOR YOUNG LADIES, (R C.)

Georgia, cor. Tennessee.

Sister Antoinette, Superior, assisted by eight Sisters of Providence.

ST. JOHN'S ACADEMY FOR BOYS. (R. C.)

W. Georgia, nr. Illinois.

Under the charge of Rev. M. Bessonies.

ST. MARY'S ACADEMY FOR BOYS AND GIRLS.

Connected with the St. Mary's (R. C.) Church.
Sister Cecilia, Superior, assisted by seven Sisters of St. Frances.

ST. PETER'S SCHOOL, (R. C.) FOR BOYS AND GIRLS.

Dougherty, nr. Virginia avenue.
Teacher—Mrs. L. U. Keating.

LIBRARIES.

STATE LIBRARY.

Located in the State House.
The Library consists of twenty-four thousand volumes of Historical, Law and Miscellaneous works.
Librarian—Rev. B. F. Foster.

COUNTY LIBRARY.

Located in Court House, up stairs.
Open Saturdays from 9 A. M. to 3 P. M.
Contains 2,000 volumes. Open and accessible to all responsible subscribers.
Librarian—James A. Hamilton.

TOWNSHIP LIBRARY.

Located in rooms 4 and 6, Langsdale's Block, 16 N. Delaware.
Open from 8 A. M. to 12 M., and from 2 to 5 P. M. Free to all. 1,500 volumes.
Librarian—J. M. W. Langsdale.

CHURCHES.

BAPTIST.

FIRST BAPTIST CHURCH.

Northeast cor. of Pennsylvania and New York.
Erected in 1862; dedicated, 1864. Communicants, 550.
Pastor — Rev. Henry Day, D. D. r. 122 N. Pennsylvania.
Services, morning and evening.
Sabbath school, at 2 P. M.
Supt.—J. R. Osgood; Library, 1200 vols.
Sexton—Lewis Burrows.

MISSION CHAPEL.

In charge of the 1st Baptist Church.
Corner of Noble and South.
Sabbath School at 9 A. M.
Supt.--E. J. Foster.

GARDEN MISSION SABBATH SCHOOL.

Corner of Maryland and Tennessee, junction Kentucky avenue.
Supt.—Prof. Uriah Gregory.
Asst. Supt.—C. P. Jacobs.
Sec'y.—D. Y. Byrkit.
C. H. Romaine, Librarian. Library 300 volumes.

AFRICAN BAPTIST CHURCH.

Missouri, bet. Ohio and New York.
Organized 1843. Members 265.
Pastor—Rev. Moses Broyles.
Hours of services, 10½ A. M. and 7½ P. M.
Sabbath school 9 A. M.
G. M. Davis, Supt. Library, 250 vols.
Sexton—William Johnson.
Trustees—J. G. Britton, Peter Payne, G. M. Davis and Thomas Nelson.

CATHOLIC.

ST. JOHN'S CHURCH.

North side Georgia, bet. Illinois and Tennessee. Erected 1850. Enlarged 1856. Members 5500.
Pastor — Rev. Augustus Bessonies, r. next to Church.
Assistant—Rev. P. R. Fitzpatrick.
Services 6, 8 and 10 A. M., and 3 P. M.
Sabbath school, 2 P. M.
Sodality Library, 300 volumes.
Sexton—Michael Callahan, sr.

ST. MARY'S CHURCH.

South side Maryland, bet. Pennsylvania and Delaware. Erected 1858. Members 2500.
Pastor — Rev. S. Seigrist, r. next to church.
Services, 8 and 10 A. M. and 3 P. M.
Sabbath School 2½ P. M.

ST. PETER'S CHURCH.

Dougherty, near Virginia avenue. Members 2000.
Pastor—Rev. Joseph Petit.

Services 8 A. M. and 10 A. M.
Sermon in French immediately after the 10 A. M. services.
Sunday school 2 P. M.

CHRISTIAN.

CHRISTIAN CHAPEL.

Located on the sw. cor. of Delaware and Ohio. Date of erection, 1851. Members 700.
Pastor—O. A. Burgess.
Hours of service 10½ A. M. and 7½ P. M.

MISSION CHURCH, (COL'D.)

Cor. Lafayette R. R. and 2d. Members 650.
Pastor—Eld. D. Ohr.
Connected is a Sabbath School, with 175 scholars; Dr. Lockhart, Supt.
Also a Day School; W. W. Dowling, Supt., and Miss Sallie McGill, Teacher.

CONGREGATIONAL.

PLYMOUTH CONGREGATIONAL CHURCH.

Located on Meridian, cor. Circle.
Organized Aug. 9th, 1857. Church erected, 1858. Members 100. Dedicated Sept. 4th, 1859, (a new addition is now being erected.)
Pastor—Rev. Nathaniel A. Hyde. Study in the Church.
Hours of service, 10½ A. M.
Sabbath school and Bible Class 2½ P. M. Edward T. Sinker, Supt., Library, 350 volumes.

EPISCOPAL.

CHRIST'S CHURCH.

Organized August 21st, 1837.
Corner stone of the first Church laid May 7th, 1838. Church occupied Nov. 18th, 1838. Rev. J. B. Britton, Rector. Corner stone of the present stone Church laid June 24th, 1859. Church consecrated for Divine worship, Nov. 20th, 1862.
Rector — Rev. J. P. T. Ingraham, D. D.
Wardens — J. B. McChesney, and John Love.
Vestrymen—Charles Cox, R. L. Talbot, J. B. Howland, W. P. Bingham, W. T. Gibson, Harry Taylor and R. R. Parker.
Services 10½ A. M. and 2½ P. M.
Sabbath School 2½ P. M.

GRACE CHURCH.

Corner Pennsylvania and St. Joseph. Erected 1865. Consecrated July, 1865.
Rector—M. V. Averill, r. Tennessee, cor. Second.
Wardens — James Starrett and J. O. D. Lilly.
Vestrymen—Deloss Root. N. Kingman, E. W. Sloane, W. J. Holliday, G. W. Geiger, A. L. Roache and Omar Newman.
Services 10½ A. M. and 7½ P. M.
Sunday school 2½ P. M. George W. Geiger, Supt. Library 300 vols.
Pews free.

GERMAN EVANGELICAL.

ZION'S CHURCH.

Located ns. Ohio, bet. Meridian and Illinois. Erected 1842, rebuilt 1866 Families 75.
Pastor — Herman Quinius, r. at church.
Services—10½ A. M. and 7½ P. M.

GERMAN EVANGELICAL.

East side New Jersey, bet. Market and Ohio.
Erected 1853.
Pastor—
Services 10½ A. M. and 7½ P. M.
Sabbath school 2 P. M.

GERMAN REFORMED.

DIE ERSTE DEUTSCHE REFORMIERTE KURCHE.

East side Alabama, bet. Market and Washington.
Erected 1852. Communicants 99.
Pastor — Rev. John Fuchs, r. at church.
Services 10¼ A. M. and 7 P. M.
Sabbath School 2 P. M., Chas. Aldag, Supt. Library 325 vols.

JEWISH SYNAGOGUE.

Indianapolis Hebrew Congregational House of Worship, Judah's Block, opposite Court House. A new House of Worship in course of erection on East Market bet N. J. and East.
Minister—Rev. J. Wechsler.
Sexton—A. Benson.

OFFICERS.

President—H. Bamberger.
Vice President—Abraham Hays.
Secretary—L. Kahn.
Treasurer—Samuel Rosenthal.
W. B. G.—J. Goldman.
Trustees—Moses Woolf, Sol. Mossler, B. Rauh.
A school is also connected with the church, Rev. J. Wechsler, principal.

School Trustees—E. M. Hays, Sam'l Kahn, H. Rosenthal.

FRIENDS' CHURCH.

Southeast corner Delaware and St. Clair.
Erected 1856. Members 250.
Minister—William E. Johnson, r. 137 St. Joseph, and Jane Trueblood.
Service 10:30 A. M. and 6:30 P. M. on Sabbath, and 10:30 A. M. Thursdays.
Sabbath School 9 A. M., Nathaniel Carpenter, Supt. Library 250 Vols.

Indianapolis Mission Sunday School.

Madison Avenue, cor. Union.
Service at 8:45 A. M.

OFFICERS.

Superintendent—F. A. W. Davis.
Assistants—J. A. Grosvenor and F. H. Kingsbury.
Lady Assistant—Miss Mina Merrill.
Secretary—Geo. W. Jennison.
Treasurer—Lewis Jordan.
Librarians—Chas. Dark, F. J. Reese and Carey W. Miller.
Trustees — W. H. L. Noble, F. H. Kingsbury. J. A. Grosvenor, F. A. W. Davis and Lewis Jordan.

LUTHERAN.

FIRST ENGLISH EVANGELICAL LUTHERAN CHURCH.

Erected 1854, consecrated 1859.
Organized January 2, 1837.
Corner of Alabama and New York.
Number of communicants 165.
Pastor—
Services 10:30 A. M. and 7:30 P. M.
Sexton—George Brown, sen.
Sabbath School 2 P. M. Library 500 Vols.

ST. PAUL'S GERMAN EVANGEL. LUTHERAN

Northeast cor. East and Georgia.
Erected 1861, consecrated Nov., 1861.
Communicants 300.
Pastor—Rev. Charles Fricke, r. Ga.
Services 10:30 A. M. Thursday, 7:30 P. M.
Sabbath School 2 P. M. Library 200 Vols. Supt. Rev. C. Fricke.
Thursday evening prayer meetings commencing at 7:30.
Sexton—Christian Nerman.
This church has also a daily school.

METHODIST.

TRINITY CHURCH.

Erected 1865.
Northwest cor. Alabama and North
Number of members 211.
Pastor—Rev. W. J. Vigus, r. 291 N. Alabama.
Hours of service 10:30 A. M. and 7:30 P. M.
Sabbath School 2 P. M., W. H. Smith, Supt. Library 400 Vols.

ASBURY CHAPEL.

West side New Jersey, bet. Louisiana and South.
Erected 1850.
Number of members 350.
Pastor—J. H. Lozier, r. E. Washington, outside of city.
Services 10:30 A. M. and 7:30 P. M.
Sabbath School 2 P. M. Library 400 Vols.

ROBERT'S CHAPEL.

Northeast corner Pennsylvania and Market.
Erected 1844.
About 770 members.
Pastor—Rev. Asael S. Kinnan, r. 67 N. Pennsylvania.
Services 10:30 A. M. and 7:30 P. M.
Sabbath School 2 P. M.
Sexton — George W. Lamley, r. at church.

STRANGE CHAPEL.

East side Tennessee bet. New York and Vermont.
Erected 1852.
Members 240.
Pastor—Rev. James W. Green, r. 183 N. Tennessee.
Services 10:30 A. M. and 7:30 P. M.
Sexton—Chas. Adams, (col'd.)
Sabbath School 2 P. M. Jesse Jones and Lorenzo D. Barr, Supts. Library 400 Vols.

WESLEY CHAPEL.

Southwest cor. Meridian and Circle.
Erected 1827.
Members 375.
Pastor—Rev. W. McK. Hester, r. 18 Circle.
Services 10:30 A. M. and 7:30 P. M.
Sabbath School 2 P. M. Dr. J. J. Wright. Supt. Library 500 Vols.

GERMAN M. E. CHURCH.

North side of Ohio bet. New Jersey and East.
Erected 1850.
Members 200.
Pastor—Rev. Henry G. Lich, r. 224 E. Ohio.
Services 10:30 A. M. and 7. P. M.
Sabbath School 9 A. M. John C. Hereth, Supt. Library 350 Vols.

AFRICAN M. E. CHURCH.

North side Georgia bet. Mississippi and Missouri.
Members 150.
Pastor—Rev. Levi Evans, r. 225 N. Tennessee.
Services 10:30 A. M. and 7:30 P. M.
Sabbath School 2 P. M. William Walden, Supt.

ALLEN MISSION M. E. CHURCH (col'd.)

Pastor—Rev. Whitton S. Lankford, r. 115 N. Davidson.

PRESBYTERIAN.

FIRST PRESBYTERIAN CHURCH.

Southwest corner of Pennsylvania and New York; Chapel, on New York street, erected 1865; main edifice now going up.
Pastor—J. H. Nixon, r. 76 E. Michigan.
Number of Communicants 300.
Services 10½ A. M. and 7½ P. M.
Sabbath School 2½ P. M. Superintendents, the Pastor and Dr. C. C. Burgess.
Library 500 volumes.
Mission Chapel and Sabbath School, on Elm street, near Virginia avenue.
Superintendent—Wm. R. Craig.
Elders—James M. Ray, William Sheets, Thomas H. Sharpe, Thomas McIntire and Benjamin Harrison.
Agent for Pews and Sittings, George Carter, Odd Fellows Hall.

SECOND PRESBYTERIAN CHURCH.

Located northwest corner Circle and Market.
Erected 1840; Dedicated 1840.
Are building a new House of Worship on the corner of Pennsylvania and Vermont.
Pastor—Rev. Hanford A. Edson, r. 187 N. Tennessee.
Services 10½ A. M. and 7½ P. M.
Sabbath School 2 P. M. E. C. Mayhew, Superintendent.

THIRD PRESBYTERIAN CHURCH.

Northeast corner Illinois and Ohio.
Erected 1859. Church organized Sept. 23d, 1851.
Communicants 354.
Pastor—Rev. George C. Heckman, r. 331 N. Pennsylvania.
Services 10½ A. M. and 7½ P. M.
Sabbath School 2 P. M. Silas T. Bowen, Superintendent. Library 500 volumes.
Sexton—R. C. Campbell.
Mission Sabbath School 2 P. M., corner Michigan and Blackford streets. Superintendent, Myron A. Stowell, Library 450 volumes.

FOURTH PRESBYTERIAN CHURCH.

Corner Delaware and Market.
Erected 1858. Ordained 1849 Members 160.
Pastor—Rev. Charles H. Marshall, bds. 181 Massachusetts avenue.
Services 10½ A. M. and 7 P. M.
Weekly Prayer Meeting, Thursday evening.
Sabbath School 2 P. M. Samuel C. Vance, Superintendent. Library 300 volumes.

FIFTH PRESBYTERIAN CHURCH.

East side New Jersey, bet. Washington and Maryland.
Consecrated 1860.
Pastor—Rev. R. Steinbach, r. nr. Church.
Services 10 A. M. and 7½ P. M.
Sabbath School 2 P. P. Library, 250 volumes.

THE REFORMED PRESBYTERIAN CHURCH, OR COVENANTERS

South, E. of East.
Pastor—Rev. John Crozier.

UNITED PRESBYTERIAN CAURCH.

North side Ohio, between Pennsylvania and Delaware.
Erected 1850.
Members 96.
Pastor—Rev. Gilbert Small.
Services 10½ A. M. and 7½ P. M.
Sabbath School 2 P. M. Samuel Obany, Superindent Library 150 volumes.

UNITED BRETHREN.

UNITED BRETHREN CHURCH.

Southeast corner of New Jersey and Ohio.
Erected 1848. Members, 280.
Pastor—Rev. Amos Hanaway, r. 24 Chatham.
Services 10½ A. M. and 7½ P. M.
Sabbath School 2 P. M. Superintendent, B. F. Witt. Library 300 volumes.
Sexton—Trotter.

UNIVERSALIST.

UNIVERSALIST CHURCH.

Meet in College Hall, corner Pennsylvania and Washington.

Organized 1853. Members, 63.
Pastor—Rev. J. M. Austin, r. 124 S. Meridian.

Services 10½ A. M. and 7½ P. M.
Sunday School 2. P. M. Library 350 volumes.

SECRET AND BENEVOLENT SOCIETIES.

Masonic.

OFFICERS OF GRAND LODGE.

Grand Master—M. W. Harvey G. Hazelrig.
Deputy Grand Master—R. W. William J. Millard, jr. Millersville.
Senior Grand Warden—R. W. Martin H. Rice.
Junior Grand Warden— R. W. Lyndon A. Smith.
Grand Treasurer—R. W. Charles Fisher.
Grand Secretary—R. W. William Hacker.
Grand Chaplain—Rev. John Leach.
Grand Lecturer-Bro. Daniel K. Hays.
Grand Marshal—Bro. Robert M. Weir.
Grand Senior Deacon—Bro. William T. Clark.
Grand Junior Deacon—Bro. Isaiah Haas.
Grand Tyler—Bro. Abner A. Wilson, Indianapolis.

The next Annual Communication of the Grand Lodge will be held at the Masodic Hall, in the City of Indianapolis, commencing at 2 o'clock P. M., on the Tuesday next succeeding the fourth Monday, 28th of May 1867.

Winston P. Noble, Superintendent Grand Masonic Hall. Office Masonic Hall, Tennessee corner Washington.

The subordinate Lodges, Chapter and Encampment, all meet in Masonic Hall, on Washington street corner Tennessee.

CENTER LODGE, No. 23.

Stated meetings first Wednesday in each month.

OFFICERS.

W. Master—T. Clark.
Senior Warden—Benjamin C. Darrow.
Junior Warden—William V. Flaig.
Treasurer—Henry Daumont.
Secretary—Charles Fisher.
Senior Deacon—Ernest D. Olin.
Junior Deacon—John D. Alrich.

MARION LODGE, No. 35.

Stated meetings, third Wednesday in each month.

OFFICERS.

W. Master—Roger Parry.
Senior Warden—John Ebert.
Junior Warden—Dr. D. H. Oliver.
Treasurer—James Sulgrove.
Secretary—John M. Bramwell.
Senior Deacon—Geo. B. Engle, jr.
Junior Deacon—J. Klinginsmith, jr.

CAPITAL CITY LODGE, No. 312

Stated meetings, first Tuesday in each month.

OFFICERS.

W. Master—Aaron D. Ohr.
Senior Warden—W. M. Davis.
Junior Warden—W. M. Wright.
Treasurer—Frederick Baggs.
Secretary—Geo. H. Fleming.
Senior Deacon—W. H. Ireland.
Junior Deacon—Jefferson Harper.
Tyler—Geo. Wells.

ANCIENT LANDMARKS LODGE, No. 319.

Stated meetings, second Tuesday in each month.

OFFICERS.

W. Master—John Love.
Senior Warden—J. W. Hess.
Junior Warden—H. L. Nelson.
Treasurer—Barton D. Jones.
Secretary—Geo. W. Purcell.
Junior Deacon—J. C. Walk.
Tyler—C. C. Reeves.

TEUTONIA LODGE, U. D.

Stated meetings, second Wednesday in each month.

OFFICERS.

W. Master—J. C. Brinkmeyer.
S. Warden—A. Spreng.
J. Warden—Geo. Brinkmeyer.
Secretary—Louis Helle.
Treasurer—Henry Hahn.
S. Deacon—Joseph Bernauer.
J. Deacon—Gotlieb Kamm.
Tyler—Abner A. Wilson.

OFFICERS OF THE GRAND CHAPTER OF THE STATE OF INDIANA.

M. E. Grand High Priest — Comp. Thomas Newby.

R. E. Deputy Grand High Priest—Comp. Rees J. Chestnutwood.

R. E. Grand King — Comp. Hugh Hanna.

R. E. Grand Scribe—Comp. John B. Fravel.

E. Grand Treasurer—Comp. Charles Fisher.

E. Grand Secretary—Comp. William Hacker.

Grand Chaplain—Comp. Rev. John Leach.

Grand Captain of the Host—Comp. Joseph Hole.

Grand Royal Arch Captain—Comp. Alexander Thomas.

Grand Guard—Comp. Abner A. Wilson.

The Grand Chapter of Royal Arch Masons, of the State of Indiana, will hold its next Annual Communication at the Masonic Hall. in the city of Indianapolis, at 2 o'clock P. M., on the Wednesday next preceding the fourth Monday in May, 1867.

INDIANAPOLIS CHAPTER No. 5.

Stated meetings, 1st Friday in each month.

OFFICERS.

High Priest—W. T. Clark.
K.—Roger Parry.
S.—Ephraim Colestock.
C. H.—John Ebert.
P. S.—Winston P. Noble.
R. A. C.—Martin Igoe.
1st V. Grand Master—G. B. Engle, jr.
2d V. Grand Master—Nelson B. Freeman.
3d V. Grand Master—Benj. C. Darrow.
Treasurer—John Reynolds.
Secretary—Charles Fisher.
Guard—Abner A. Wilson.

OFFICERS OF THE GRAND COUNCIL OF ROYAL AND SELECT MASTERS OF THE STATE OF INDIANA.

Most Puissant Grand Master—Comp. Thomas Newby.

Deputy Puissant Grand Master.—Comp. Thomas Pattison.

Thrice Illustrious Grand Master—Comp. William W. Austin.

Grand Principai Conductor of the Work—Comp. Martin H. Rice.

Grand Captain of the Guards—Comp. Alexander Thomas.

Grand Treasurer — Comp. Charles Fisher.

Grand Recorder — Comp. William Hacker.

Grand Chaplain—Comp. John Leach.

Grand Steward and Sentinel—Comp. Abner A. Wilson.

The next Annual Communication of the Grand Council of Royal and Select Masters, of the State of Indiana, will be held at the Masonic Hall, in the City of Indianapolis, at 2 o'clock P. M., on the Tuesday next preceding the fourth Monday in May, 1867.

INDIANAPOLIS COUNCIL, No. 2.

Stated meetings, first Monday in each month.

OFFICERS.

Thrice Illustrious Grand Master—John M. Bramwell.

Thrice Illustrious Deputy Grand Marshal—Ephraim Colestock.

P. C. Work————
C. G.—Winston P. Noble.
Treasurer—John C. Brinkmeyer.
Recorder—Charles Fisher.
Sentinel—Abner A. Wilson.

OFFICERS OF THE GRAND COMMANDERY OF KNIGHTS TEMPLAR OF INDIANA.

Grand Commander—Sir Harvey G. Hazelrig.

Deputy Grand Commander — Sir Thomas Newby.

Grand Generalissimo—Sir David P. Whedon.

Grand Captain General—Sir— ——.

Grand Treasurer—Sir Charles Fisher.

Grand Recorder—Sir Wm. Hacker.

Grand Prelate—Sir Thos. H. Lynch.

Grand Senior Warden—Sir Thomas Pattison.

Grand Junior Warden—Sir Levi Gustin.

Grand Standard Bearer—Sir William W. Clinedinst.

Grand Sword Bearer—Sir George W. Porter.

Grand Warden—Sir Christian Fetta.

Grand Captain of the Guards—Sir Abner A. Wilson.

The next Annual Conclave of the Grand Commandery of Knights Templar of the State of Indiana, will be held at the Asylum of Baldwin Commandery in Shelbyville. at 2 o'clock, P. M., on the first Tuesday in April, 1867.

RAPER COMMANDERY, No. 1.

Stated meetings, fourth Wednesday of each month.

OFFICERS.

E. C.—Ephraim Colestock.
G.—Levi Gustin.
C. G.—W. T. Clark.
Prelate—William Hacker.
Senior Warden—Roger Parry.
Junior Warden—Eli Si Dow.
Treasurer—John C. Brinkmeyer.
Recorder—Charles Fisher.
Warder—Geo. H. Fleming.
Sentinel—Abner A. Wilson.

ANCIENT AND ACCEPTED SCOTTISH RITE.

Working under the Supreme Council, 33 deg.

For the Northern Jurisdiction of the United States of America, held at its Grand East, in Boston, Mass.

Meets every Wednesday evening, at Yohn's Building, cor. of Washington and Meridian.

INDIANA CONSISTORY OF SUBLIME PRINCES OF THE ROYAL SECRET.

Working from the 19 deg. to 32 deg., inclusive.

Ill. Sov. Com. in Chief—Edwin A. Davis.
Ill. 1st Lieut. Commander—P. G. C. Hunt.
Ill. 2nd Lieut. Commander—Chas. A. Ray.
Val. Minister of State—John Love.
Val. Grand Chancellor—John Caven.
Val. Grand Secretary—Luther R. Martin.
Asst. Val. Grand Secretary—Geo. H. Fleming.
Val. Grand Treasurer—James W. Hess.
Val. Grand Master Architect—Theo. F. Holland.
Val. Grand Standard Bearer—Geo. F. Meyer.
Val. Grand Sentinel—Samuel A. Johnston.
Asst. to Val. Grand Sentinel—Carey C. Reeves.

INDIANAPOLIS CHAPTER OF ROSE-CROIX DE H-R-D-M.

Most Wise and Perfect Master—John Love.
Most Ex. and Per. Kt. Sen. Warden—Theo. P. Haughey.
Most Ex. and Per. Kt. Jun. Warden—Theo. F. Holland.
Resp. Per. Kt. Treasurer—James W. Hess.
Resp. Per. Kt. Secretary—Luther R. Martin
Asst. Resp. Per. Kt. Secretary—Geo. H. Fleming.
Resp. Per. Kt. Mr. of Ceremonies—James A. Butterfield.
Resp. Per. Kt. Capt. of the Guards—John J. Gates.
Assistant to R. P. Kt. Capt. of the Guards—Carey C. Reeves.

SARAIAT COUNCIL OF PRINCES OF JERUSALEM.

[Working 15 deg. and 16 deg.]

Most Equitable Sov. P. Gr. Master—P. G. C. Hunt.
T. H. P. S. D.—John C. New.
Most Enlightened Sen. Gr. Warden—Chas. A. Ray.
Most Enlightened Jun. Gr. Warden—John Caven.
Val. Gr. Keeper of the Seals—Luther R. Martin.
Asst. to Val. Gr. Keeper of the Seals—Geo. H. Fleming.
Val. Gr. Treasurer—James W. Hess.
Val. Gr. Master of Ceremonies—W. Oscar Stone.
Val. Gr. Master of the Entrances—Fred M. Herron.
Asst. to Val. Gr. Master of the Entrances—Carey C. Reeves.

ADONIRAM GRAND LODGE OF PERFECTION.

[Working from the 4 deg. to 14 deg. inclusive.]

Thrice Potent Grand Master—John Caven.
Deputy Grand Master—Wm. Sullivan.
Ven. Sen. Gr. Warden—John Love.
Ven. Jun. Grand Warden—Wm. Lafe. Adams.
Grand Keeper of the Seals—Isaac Hodgson.
Grand Treasurer—James W. Hess.
Grand Secretary—Geo. H. Fleming.
Grand Orator—Chas. A. Ray.
Grand Master of Ceremonies—Horace W. Smith.
Grand Capt. of the Guards—Wm. J. H. Robinson.
Hospitable Brother—M. H. Wright.
Grand Tyler—Carey C. Reeves.

Independent Order of Odd Fellows.

GRAND LODGE OF INDIANA.

Grand Lodge of Indiana, I. O. O. F., holds its semi-annual communications

at Odd Fellows' Hall in the City of Indianapolis, on the third Tuesdays in May and November of each year.

Stated meetings, third Monday in May and November.

GRAND OFFICERS.

M. W. Grand Master—Jos. A. Funk.
R. W. Deputy Grand Master—John Caldwell
R. W. Grand Warden—Hiram Nelson.
R. W. Grand Secretary—E. H. Barry.
R. W. Grand Treasurer—T. P. Haughey.
Grand Chaplain—S. Nebeker.
Grand Marshal—I. M. McQuiddy.
Grand Conductor—B. W. S. Caldwell.
Grand Herald—L. P. Creasy.
Grand Guardian.-Christopher Toler.
Grand Representative—H. D. Scott.
Grand Representative—T. B. McCarty.

CENTRE LODGE, No. 18.

Meets Tuesday of each week.

OFFICERS.

Noble Grand—Samuel Raymond.
Vice Grand—John W. Jones.
Secretary—Alfred Foster.
Treasurer—John G. Waters.
Per. Secretary—Geo. P. Anderson.

PHILOXENIAN LODGE No. 44.

Meets Wednesday of each week.

OFFICERS.

Noble Grand—John Reynolds.
Vice Grand—Geo. Lowe.
Rec. Secretary—Wm. W. Woollen.
Per. Secretary—Geo. D. Statts.
Treasurer—Joseph S. Watson.

CAPITAL LODGE, No. 124.

Meets Friday of each week.

OFFICERS.

Noble Grand—J. H. V. Smith.
Vice Grand—Henry Stacy.
Secretary—John McElwee.
Per. Secretary—J. F. Wallack.
Treasurer—J. H. Hodges.

GERMANIA LODGE, No. 129.

Meets Thursday of each week.

OFFICERS.

Noble Grand—Henry Webber.
Vice Grand—Charles Dehne.
Secretary—Philip Lehr.
Treasurer—John Schneider.
Per. Secretary—Tob Bender.

GRAND ENCAMPMENT OF I. O. O. F.

Holds its semi-annual meetings at Odd Fellows' Hall, in the City of Indianapolis, on the third Tuesday in May and November, of each year.

GRAND OFFICERS.

M. W. Grand Patriarch—C. P. Tuley,
M. E. Grand High Priest—T. G. Beharrele.
Grand Senior Warden—Geo. H. Brinkmeyer.
Grand Junior Warden—G. W. Jordan.
Grand Scribe—E. H. Barry.
Grand Treasurer—T. P. Haughey.
Grand Sentinel—Christopher Toler
Deputy Grand Sentinel—Joseph S. Watson.
Grand Representative—Cyrus Nutt and F. J. Blair.

METROPOLITAN ENCAMPMENT, No. 5.

Meets first and third Mondays in each month.

OFFICERS.

Grand Patriarch— Samuel B. Raymond.
High Priest—John B. Ryan.
Senior Warden—John W. Jones.
Junior Warden—Charles Buck.
Scribe—William S. Cone.
Treasurer—John Reynolds.

MARION ENCAMPMENT, No. 35.

Meets second and fourth Mondays in each month.

OFFICERS.

Grand Patriarch— James H. Hedjes,
High Priest—Henry Stacy.
Senior Warden—Albert McLain.
Junior Warden—A. J. Buckhart.
Scribe—C. Hamlin.
Treasurer—John F. Wallack.

TEUTONIA ENCAMPMENT, No. 57.

OFFICERS.

Grand Patriarch—Charles Lauer.
High Priest—J. D. Pring.
Senior Warden—Henry Wilkeng.
Junior Warden—Peter Heddrick.
Scribe—M. Ginz.
Treasurer—John Schneider.
Per. Scribe—Tob Bender.

Druids.

WASHINGTON GRAND GROVE, No. 3.

Meets in Judah's Block, opposite the Court House, on the last Thursday of every month.
H. E. E.—Fred. Zehech.
Secretary—Philip Reichwein.

OCTAVIAN GROVE, No. 3.

Meets in Judah's Block, opposite the Court House, once a week, each Monday.
E. E.—Jacob Frankenstein.
U. E.—Christian Stawitz.
Secretary—Philip Reichwein.
Financial Secretary—Frank Damme.
Treasurer—Henry Hoffman.

Fenian Brotherhood.

Senator—Thomas Redmond.

ROBERT EMMETT CIRCLE.

Meets every Thursday night.
Centre—James Rennehan.
Secretaries—Harry Barritt and E. F. Hart.

INDIANAPOLIS CIRCLE.

Meets every Thursday night.
Centre—Michael Highland.
Secretary—John Simpson.
Treasurer—T. F. Ryan.

I. O. B. B.

ABRAHAM LODGE, No. 58

Meets every Sunday evening, in Wood's Building, E. Washington.
President—J. G. Joseph.
Vice President—H. Rosenthal.
Secretary—J. Mitchel.
Treasurer—L. Kahn.
Monitor—H. Bamberger.
Asst. Monitor—S. Nathan.
Warden—S. Fox.
Outside Guardian—A. Lyon.

Indianapolis Hebrew Benevolent Society.

Meets at the Vestry Room of the Synagogue.
President—Joseph Kahn.
Vice President—Joseph Meyer.
Secretary -Samuel Rosenthal.
Treasurer—Samuel Kahn.
Member Relief Com'tee—B. Rauh.

Harmonia Club.

Regular meetings Sunday mornings. Meets on Washington, bet. New Jersey and East sts., over Smelser's Drug Store.
President—Leo Kahn.
Vice President—Joseph B. Dessar.
Secretary—Isaac S. Strauss.
Financial Sec'y—E. M. Elbow.
Trustee—S. Straus.

Sons of Temperance.

GRAND DIVISION OF INDIANA.

Grand Worthy Patriarch--W. W. H. McCurdy.
Grand Worthy Associate—C. E. Scarlett, of Lafayette.
Grand Scribe—L. Abbett.
Grand Treasurer—J. W. Abbett.
Grand Conductor—G. W. Vance.
Grand Chaplain—R. T. Brown.
Grand Sentinel—J. S. Vanorsdel.

WASHINGTON DIVISION, No. 10.

Worthy Patriarch--Ransdell.
Worthy Associate—M. D. Martin.
Recording Scribe—J. H. Whitten.
Assistant Recording Scribe—G. W. Howard.
Financial Scribe—J. K. Clinton.
Treasurer—Thomas Craig.
Conductor—R. S. Kingsley.
Assistant Conductor—A. C. May.
Inside Sentinel—C. E. Whitsett.
Outside Sentinel—J. L. Marsee.
Chaplain—J. H. Styles.
Past Worthy Patriarch—B. W. Cole.

LADY OFFICERS.

Lady Sentinel—Delia Stedman.
Lady Conductor—Anna Williams.
1st Lady Assistant—Agga Steadman.
2d Lady Assistant—Ella Abbett
3d Lady Assistant—Carrie Reagan

I. O. of G. T.

GRAND LODGE.

G. W. C. T.—D. K. Hays, Attica, Ind.
G. W. S.—D. R. Pershing, Liberty Mills, Ind.

CAPITAL CITY LODGE, No. 413.

Meet on Monday evening of each week, in Hubbard's Block.
W. C. T.--Charles W. Stagg.
W. S.--Isaac Marchant, jr.

GREGORY LODGE, No. 322.

Meet on Tuesday evening of each week, at Temperance Hall.

W. C. T.—D. R. Johnston.
W. S.—R. Cassil.

Grand Army of the Republic.

The Grand Army of the Republic is an organization of true and tried honorably discharged soldiers, to aid with its charity the maimed and helpless soldier and the dependent families of the fallen; to secure employment for those returned soldiers who have vainly sought for it themselves, and whose very tattered uniforms seem an evidence of demerit in the eyes of many who never dared to clothe themselves with it and its dangerous responsibilities. Whatever secrecy there is about this organization is only such as surrounds the most benign and powerful civil orders of the day as a necessity for their protection and strength, and to better secure their charitable objects.

Headquarters Department of Indiana, Grand Army of the Republic, Adjutant General's Office, No. 2 Ætna Building.

Grand Commander—Nathan Kimball.
Senior Vice Grand Commander—Private A. W. Rowlison.
Junior Vice Grand Commander—Col. Charles Case.
Adj. Gen'l—Maj. O. M. Wilson.
Quartermaster General—Col A. J. Hawhe.
Surgeon General—Dr. J. K. Bigelow.
Chaplain—Rev. ——— Irwin.
A. D. C. and Inspection General—Col. Samuel Merrill.

Ger. Amer. Prot. Association.

Meet in Judah's Block, every Friday.
W. Master—Herman Holle.
Secretary—Charles Snider.
Treasurer—Albert Reinken.

Butchers' Association.

Meet at Seidensticker's Building, every Thursday.
President—Lewis Hahn.
Secretary—Wm. Grifenstine.
Treasurer—Fred. Borst.

Indianapolis Order of Harigarie.

Meets Tuesday and Wednesday of each week in Judah's Block, opposite Court House.
O. B.—Charles Wehling.
U. B.—Charles Heiser.
1st Secretary—Frank Sonderegger.
2d Secretary—Fred. Kissel.
Treasurer—Christ. Off.

Turners' Society.

Meets every Saturday, at Miller's Hall, South Delaware.

Place of Practice, in German Free School Yard, on Maryland bet. Delaware and Alabama.

President—Charles Koehne.
Vice President—S. Mahs.
Secretary—J. Ploch.
Cor. Secretary—J. Metzger.
Turnervarths—Neubacher Mucke.
Treasurer—T. M. Moesh.

Indianapolis Maennercher German Society.

Meets at Miller's Hall, South Delaware.
President—F. Theobald.
Vice President—Alb. Reisner.
Secretary—Theod. Sanders.
Treasurer—Charles Frese.
Librarian—B. Steinhauser.
Musical Director—C. J. Kantmann.

Helvetia Bund.

Meet at 62 East Washington Street, every other Wednesday.
President—John Mathes.
Secretary—John Brunner.
Treasurer—Benjamin Fisher.
Door Keeper—Edward Weibel.

Independent Men's Association.

Meet in Stump's Block, East Washington, every Wednesday.
President—Fred. Hartmann.
Secretary—Charles Sobbe.
Treasurer—Joseph Aufderheide.

Cabinet Makers' Union.

Office, No. 105 E. Washington.
Organized December 6, 1862.
President—John Herrmann.
Secretary—Gustav Stark.
Treasurer—Valentine Schlotzhauer.
Trustees — John Herrmann, Gustav Stark and Valentine Schlotzhauer.
Directors—Henry Bauer, Christian Dittrich, Ernst Furchtenicht, William Reger and Gustav Herrmann.

Carpenters and Joiners Union.

Meets every Tuesday evening at No. 62 East Washington St.

OFFICERS.

President—B. Garrett.
Vice President—H. Denis
Asst. Vice President—J. W. Kilgore.
Treasurer—D. W. Cosler.
Recording Secretary—R. M. Banghart.
Financial Secretary—S. S. Johnson.
Assistant Financial Secretary—H. Lipp.
Correspond'g Secretary—R. E. Hardin.
Conductor—A. A. Doremus.
Assistant Conductor—O. Denny.
Inside Warden—A. Wolfenden.

Indianapolis Typographical Union, No. 1.

OFFICERS.

President—N. R. Ruckle.
Vice President—S. L. Johnson.
Corresponding Sec'y—J. M. Higgs.
Recording Sec'y—A. R. Bell.
Financial Sec'y—T. J. Steele.
Treasurer—W. F. Gilkison.
Guardian—A. F. Wolfram.

EXECUTIVE COMMITTEE.

Wm. Bodenhamer, George Schley, John Schley, Eberle Collom, Oscar Miles, Michael Broden.

St. Mary's Benevolent Society.

(German R. C.) 140 members.
President—P. Gramling.

Sodality of the Blessed Virgin Mary.

St. John's Church. (R. C.) 100 members.
Prefect—Edward Ragan.
Secretary—George Murdock.

Eclectic Medical Association of Indianapolis.

Meets at the office of some member, the 2nd Wednesday in each month at 7½ P. M.

OFFICERS.

President—John M. Youart, M. D.
Vice Presidents—J. P. Backesto, M. D. and S. D. McCann, M. D.
Secretary—Eli Huntsinger, M. D.
Treasurer—Lawson Abbett, M. D.

Indianapolis Academy of Medicine.

Organized October 3d, 1865.
Occupies rooms in Vinton's Block, Pennsylvania cor. Market.
Regular meetings, first and third Tuesday of each month, at 7½ P. M.

OFFICERS.

President—Dr. T. B. Harvey.
Vice President—Dr. J. H. Woodburn.
Secretary—Dr. F. R. Nofsinger.
Treasurer—Dr. W. B. Fletcher.

Metropolitan Literary Institute.

Meets in Vinton's Block every Friday evening.
President—Thos. J. Vater.
Vice President—E. W. Stagg.
Secretary—Sims Major.
Treasurer—Samuel B. Hoefgam.

Young Men's Library Association.

Organized January, 1864.
Rooms, Meridian, cor. W. Washington, Hubbard's Block, open to strangers day and evening, except Sundays.

OFFICERS.

President—John Caven.
Vice-President—Abraham C. Shortridge.
Treasurer—David M. Taylor.
Secretary—Barton D Jones.
Librarian—A. Graydon, sen.
Directors—Charles Dickson, Daniel W. Grubbs, Volney T. Malott, George B. Yandes, Luther R. Martin, Nicholas McCarty, Robert W. Geiger, Frank A. Boyd, David E. Snyder, Charles G. Stewart, Matson Hill, Morris R. Eddy, J. Henry Kappes, George W. Sloan and Charles A. Ray.

Young Men's Christian Association.

OFFICERS.

President—W. H. Hay.
Treas.—John E. Corwin.
Rec. Sec.—C. Dickson.
Cor. Sec.—C. P. Wilson.

Indianapolis Female Bible Society.

Organized, 1825.

OFFICERS.

President—Mrs. Margaret Given.
Vice-President—Mrs. Jane M. Graydon.
Treasurer—Mrs. Sophia P. Ray.
Secretary—Miss Julia A. Bassett.

Depository—Todd, Carmichael & Williams.

Managers—Mrs. Eleanor Wilkins, Mrs. Sarah White, Mrs. John Ohr, Mrs. F. C. Holliday, Mrs. Horace Bassett, Mrs. Margaret Todd, Mrs. A. C. Woodburn and Eliza Newman.

Indiana State Board of Agriculture.

Organized May 27, 1851.
Office, 11 N. Meridian.

OFFICERS.

Pres.—Major Stearns Fisher.
Vice-Pres.—Hon. A. D. Hamrick, Manhattan.
Treas.—Carlos Dickson, Indianapolis.
Gen. Supt.—J. A. Grosvenor, Indianapolis.
Sec.—W. H. Loomis, Indianapolis.
Executive Committee—Maj. Stearns Fisher, A. J. Holmes, Dr. John C. Helm, Geo. W. McConnell, Hon. A. D. Hamrick.

MEMBERS OF THE STATE BOARD OF AGRICULTURE.

1st Dis.—E. T. Cox, New Harmony.
2d Dis.—Hon. J. D. Williams, Pond Creek Mills.
3d Dis.—John C. Shoemaker, Rome.
4th Dis.—Maj. John McCrea, Bloomington.
5th Dis.—Prof. S. H. Thompson, Hanover.
6th Dis.—D. E. Reese, Lawrenceburg.
7th Dis.—J. A. Grosvenor, Indianapolis.
8th Dis.—W. C. Donaldson, Montezuma.
9th Dis.—Hon. A. D. Hamrick, Manhattan.
10th Dis.—J. M. Garr, Richmond.
11th Dis.—Dr. J. C. Helm, Muncie.
12th Dis.—Joseph Poole, Attica.
13th Dis.—Maj. Stearns Fisher, Wabash.
14th Dis.—A. J. Holmes, Rochester.
15th Dis.—John Sutherland, Laporte.
16th Dis.—Dr. Geo. W. McConnell, Angola.

DEPARTMENT SUPERINTENDENTS.

Horses—H. H. Bennett, Richmond.
Hogs and Cattle—Hon. Lott S. Bayless, Ft. Wayne.
Floral Hall—O. F. Mayhew.
Fine Art Hall—S. C. Frink.
Mechanics Hall—A. R. Whistler, Peru.
Farm Product Hall—D. W. Fish, Bloomington.
Power Hall—William Allen.

Chamber of Commerce.

Pennsylvania, opposite Post Office.
Open from 2 to 4 o'clock P. M.

OFFICERS.

President—John M. Lord.
Secretary—J. Barnard.
1st Vice President—S. V. B. Noel.
2d Vice President—Thomas Kingan.
3d Vice President—Aquilla Jones.
Board of Directors—John Carlisle, Joseph D. Pattison, John W. Murphy, L. W. Hasselman, Lucien Hills, F. P. Rush, J. B. MacArthur, James C. Ferguson, David Gibson and George W. Smith.
Board of Arbitrators—James Skillen, B. Coffin, A. E. Vinton, Charles Glazier and George C Holman.
Board of Appeals—Peter C. Lawyer, George P. Evans, John M. Caldwell, W. P. Gallup and Stephen Coffin.

NEWSPAPERS AND MAGAZINES.

CHRISTIAN MONITOR—A Ladies' Monthly Magazine, edited and published by Mrs. M. M. B. Goodwin. Office in Journal Building. Terms, per annum, $1.

CHRISTIAN TIMES AND WITNESS—Published weekly by Church & Goodman, of Chicago, Ill. Terms, in advance, $2.50; clubs, from $1.75 to $2, each subscriber. E. W. Clark, Indiana editor.

DAILY EVENING GAZETTE—Published daily and weekly by the Gazette Company. Office 27 S. Meridian. [See page xvi.]

Terms—Daily, per week, 20 cts.; to agents and newsdealers, per copy, 3 cts.; weekly, per copy, one year in advance, $2; daily, three months in advance, $2,25.

INDIANA VOLKSBLATT—Published weekly, by the proprietor, Julius Boetticher, No. 164 E. Wash. Terms, weekly, $2,50. [See adv.]

INDIANA SCHOOL JOURNAL.—Published monthly, by John J. Parsons, No 13 W. Md. George W. Hoss, Superintendent of Public Instruction, editor-in-chief. Terms, in advance, $1,50.

NORTH WESTERN FARMER—Agricultural Monthly, published by Dr. T. A. Bland. Terms, $1 per annum. 27 S. Meridian.

THE DAILY TELEGRAPH—Published every morning, (Sundays excepted.) by Englebert J. Metzer, No. 17 W. Md.

Terms — For regular subscribers, when delivered by carrier or agent, per week, 20 cts.; by mail, three months, payable in advance, $2.50; by mail, six months, payable in advance, $5; by mail, per year, in advance $10. [See adv.]

THE GOOD TEMPLAR AND TEMPERANCE JOURNAL—L. G. Dynes, proprietor, 19½ W. Washington.

THE INDIANAPOLIS DAILY JOURNAL —Published daily and weekly by Douglass & Conner, Circle cor. Market.

Terms—Per year, daily, $12; weekly $2. [See page, lxx.]

THE INDIANAPOLIS DAILY HERALD—Published daily and weekly, by the Herald Company, Lafe. Devlin, editor.

Terms—Daily per year, $9; daily, per month, 90 cts.; delivered by carriers, per week, 20 cts.; weekly, per year, in advance, $2. [See page, lxviii.]

INDIANAPOLIS COMMERCIAL — L. G. Dynes & Co., 19½ W. Washington.—Tri-weekly.

POST OFFICE.

Located on N. Pennsylvania and Market.

Open from the 1st of October to the 1st of April, from 7½ A. M. to 6½ P. M.

From April 1st to October 1st from 7 A. M. to 7 P. M.

On Sunday from 9 A. M. to 10 A. M.

Postmaster—D. Garland Rose.

Assistant Postmaster — Edward P. Thompson.

Cashier and Money Order Clerk—Samuel E. Frazee.

Local Mail Agent—Truman Way.

Mail Messenger—Levi Weller.

CLOSING OF MAILS.

Mails close as follows:

For Washington and Baltimore, and distribution, twice daily, Sundays excepted. 6 P. M. and 12 P. M. via. Central Railroad.

Wheeling, Columbus and Richmond, 12 P. M.

Mails for Virginia, North Carolina, South Carolina and Florida, are forwarded by this route.

Way mail once daily, Sundays excepted, 12 P. M.

For New York, Pittsburgh, Philadelphia, Hartford, Buffalo, Cleveland, Boston, Portland, Albany, and distribution twice daily, Sundays excepted, 6. P. M. and 12 P. M., via Bellefontaine Railroad.

Way mail once daily, Sundays excepted, 12 P. M.

For Louisville and distribution, twice daily, Sundays excepted, 8:30 A. M. and 9:30 P. M., via Jeffersonville Railroad.

For Nashville, Cairo Memphis, and distribution, once daily, 8:30 A. M.

Mails for Texas, Mississippi and Arkansas are forwarded by this route.

Martinsville, Indiana, 8 A. M.

Way mail once daily, Sundays excepted, 8:30 A. M.

Chicago, Milwaukee, St. Paul and Dubuque, twice daily, Sundays excepted, 11:30 A. M. and 6 P. M., via Peru Railroad.

Toledo, once daily, 11:30 A. M.

Way mail, once daily, 11:30 A. M.

For Detroit, Lafayette, and distribution daily Sundays excepted, 11:30 A. M. and 6 P. M., via Lafayette Railroad.

Way mail once daily, 11:30 A. M.

For Terre Haute and St. Louis, twice daily, Sundays excepted, 11:30 A. M. and 6 P. M.

For New Orleans, Evansville, Vincennes and Terre Haute and Alton way mail, once daily, Sundays excepted, 11:30 A. M., via Terre Haute Railroad.

For Terre Haute and Rockville, way 11:30 A. M.

For North Greencastle, 2:30 P. M.

For South Greencastle, 12 P. M.

Way mail, once daily, Sundays excepted, 2:30 P. M.

Cincinnati and distribution twice daily, Sundays excepted, 10 A. M. and 6 P. M., via Cincinati Railroad.

Way mail, once daily, 10 A. M.

Mails for Carrsville, Davisville, Sugar Creek and Kinder, every Friday; closes Thursday 12 P. M.

Mails for Waverly, Glenn's Valley, Brooklyn, Centreton and Martinsville, daily, closes 12 P. M.

Mails for Jamestown, Clermont, New Elizabeth and Pillsboro, twice a week, Tuesday and Friday, closes Monday and Thursday, at 12 P. M.

CORPORATIONS.

Banks and Bankers.

BANK OF THE STATE OF INDIANA.

Corner of Kentucky av. and Illinois.

OFFICERS.

President—James M. Ray.
Cashier—Joseph A. Moore.

BRANCH OF THE BANK OF THE STATE OF INDIANA.

Northeast corner of Washington and Meridian.

OFFICERS.

President—Oliver Tousey.
Vice-President—George Tousey.
Cashier—D. M. Taylor.
Teller—J. M. Nichol.
1st Bookkeeper—John P. Craft.
2nd Bookkeeper—James McCready.
Messenger—Chas. P. Taylor.
Discount daily.

CITIZENS' NATIONAL BANK OF INDIANAPOLIS.

No. 4 E. Washington.
Capital,.... .....$300,000

OFFICERS.

President—Isaiah Mansur.
Cashier—Joseph R. Haugh.
Teller—James W. Morris.
Bookkeeper—W. H. Pettit.
Directors—I. Mansur, J. R. Haugh, John Thomas, Nicholas McCarty, Jas. Sulgrove, Wm. Mansur, W. C. Holmes, J. H. Vajen, and J. H. Baldwin.

FIRST NATIONAL BANK OF INDIANAPOLIS—U. S. DEPOSITORY.

Southeast corner of Washington and Meridian.
Organized August 1st, 1863.
Authorized capital.....$1,000,000
Paid in.....500,000

OFFICERS.

President—Wm. H. English.
Cashier—John C. New.
Assistant Cashier—Hervey Bates, jr.
Teller—Alex. Baldwin.
1st Bookkeeper—E. C. Murphy.
2nd Bookkeeper—N. S. Greene.
Messenger—Willie English.
Discount daily.

FLETCHER'S BANK.

S. A. Fletcher & Co., 30 E. Washington.
S. A. Fletcher, jr., and F. M. Churchman, proprietors.
Teller—J. B. Ritsinger.
Assistant Teller—Frank L. Ritsinger.
Bookkeeper—E. C. Hagar.
Asst. Bookkeeper—Charles Latham.

HARRISONS' BANK.

15 E. Washington.
Alfred and John C. S. Harrison, proprietors.
Discount daily.

INDIANA BANKING COMPANY.

Washington, cor. Virginia av.
Capital.....$100,000

OFFICERS.

President—F. A. W. Davis.
Cashier—W. W. Woollen.
Asst. Cashier—Samuel C. Vance.
Messenger—Carey W. Miller.
Directors—William W. Woollen, F. A. W. Davis, Willis S. Webb, John L. Ketcham, Samuel C. Vance, John P. Banta, William Needham.

INDIANA NATIONAL BANK

Office, No. 19 N. Meridian.
Authorized capital,.....$600,000
Present paid capital,.....400,000

OFFICERS.

President—George Tousey.
Cashier—D. M. Taylor.
Teller—J. M. Nichol.
Bookkeeper—Mor. R. Eddy.

INDIANAPOLIS BRANCH BANKING COMPANY.

Southwest cor. of Washington and Pennsylvania.

OFFICERS.

President—Calvin Fletcher, sr.
Cashier—T. H. Sharpe.

INDIANAPOLIS NATIONAL BANK.

Financial agent and designated depository of the United States.
Office, corner room, Odd Fellows Hall.
Authorized capital.....$1,000,000
Cash capital paid in,.....500,000

OFFICERS.

President—Theodore P. Haughey.
Cashier—A. F. Williams.

Asst. Cashier—Henry Latham.
Directors—Calvin Fletcher, sr., S. A. Fletcher, sr., F. W. Churchman, Thos. Sharpe and Theo. P. Haughey.
This bank has, in addition to their capital of $500,000, a surplus fund of $70,000.

MERCHANTS' NATIONAL BANK OF INDIANAPOLIS.

No. 23 N. Meridian, Journal Building. Capital paid up, ...$100,000

OFFICERS.

President—John S. Newman.
Vice President—Henry Schnull.
Cashier—V. T. Malott.
Teller—Ferdinand Christman.
Bookkeeper—Emil Meyer.
Directors—John S. Newman, David Macy, Alex. Metzger, Henry Schnull, and V. T. Malott.

NOFSINGER'S BANK.

No. 9 S. Meridian.

SINKING FUND.

Cor Pennsylvania and Virginia av.

OFFICERS.

President—W. H. Talbott.
Clerk—John S. Tarkington.
Assistant Clerk—N. Hayden.
Receiver—L. G. Hay.

Insurance Companies.

AMERICAN HORSE INSURANCE COMPANY.

Office, Vinton's Block, opp. Post Office.
Organized August, 1865.
Capital stock, $200,000.

OFFICERS.

President—T. B. McCarty.
Vice President—Dr. J. A. Comingore.
Secretary—A. J. Davis.
Treasurer—John I. Morrison.

EQUITABLE FIRE INURANCE COMPANY.

Office, No. 4 Odd Fellows Hall.
Organized September, 1863.
Capital, $100,000.

OFFICERS.

President—W. T. Gibson.
Secretary—Isaac Waring.
General Agent—G. W. Morris.

FARMERS' AND MERCHANTS' INSURANCE COMPANY.

Office, No. 7 Blackford's Block, cor. Washington and Meridian Sts.

OFFICERS.

President—J. P. Jones.
Secretary—C. C. Olin.
Treasurer—P. A. Brown.
Directors—J. P. Jones, C. C. Olin, J. M. Tilford, P. A. Brown.

FRANKLIN LIFE INSURANCE CO. OF INDIANAPOLIS.

Office, Washington St., nw. corner Meridian.
President—E. B. Martindale.
Vice President—John M. Lord.
Secretary—D. W. Grubbs.
Board of Directors—E. B. Martindale, Wm. O. Rockwood, Benj. Harrison, Edward T. Sinker, Charles A. Ray, William S. Hubbard, Judson R. Osgood, Frederick Baggs, Solomon Blair, John W. Murphy, John M. Lord, Winslow S. Pierce, Ingram Fletcher, Barnabas Coffin, William W. Woollen, William Braden, Valentine Butsch, Nicholas McCarty, John C. S. Harrison, John W. Grubbs.

GERMAN FIRE INSURANCE CO. OF INDIANA.

Office, room No. 16 S. Delaware.
Incorporated January 21, 1854.

OFFICERS.

President—A Seidensticker.
Treasurer—Chas. Brinkmann.
Secretary—F. Ritzinger.
Directors—Valentine Butsch, Geo. Youngermann, John Stumph, Julius Boetticher, Chas. Grobe, Chas. F. Roesener, C. F. Schmidt.

HOME MUTUAL FIRE INSURANCE COMPANY.

Organized April, 1864.

OFFICERS.

President—W. T. Gibson.
Vice President—Allen Gibson.
Secretary—Isaac Waring.
Directors—Allen Gibson, C. P. Weld, G. W. Morris, Isaac Waring.

INDIANA FIRE INSURANCE CO.

Office, No. 5 Odd Fellows Hall.
Organized May 1, 1861.
Accumulated and cash capital, $418,-196 70.

OFFICERS.

President—J. S. Harvey.
Secretary and Treasurer—Wm. T. Gibson.
General Agent—C. C. Olin.
Directors—Jno. Peterson, Richmond; J. S. Harvey, Indianapolis; Wm. T. Gibson, Indianapolis; C. C. Olin, Indianapolis; Charles P. Weld, Indianapolis; Isaac Waring, Indianapolis; J. J. Smith, Indianapolis.

INDIANAPOLIS INSURANCE CO.

Office, No. 9 N. Pennsylvania.
Chartered, 1836.
Authorized capital, $500,000.

OFFICERS.

President—Wm. Henderson.
Secretary—Alex. C. Jameson.
General Agent—L. D. Moody.
Directors—S. A. Fletcher, Sr., W. H. Talbott, Aquilla Jones, Sr., A. L. Roache, Oliver Tousey, A. E. Vinton, T. A. Morris, E. J. Peck, Wm. Henderson.

SINNISSIPPI INSURANCE CO. OF INDIANAPOLIS.

Office, No. 35 E. Market.
Organized November 18, 1863.
Accumulated Capital, over $300,000.

OFFICERS.

President—H. C. Hall.
Vice President—R. J. Thompson.
Secretary—John R. Berry.
Directors—W. H. Montgomery, H. C. Hall, John R. Berry, R. J. Thompson.
Gen'l Agent—H. S. Price.
Agent—W. R. Crume.

UNION INSURANCE COMPANY OF INDIANAPOLIS.

Office, Washington cor. Meridian.
Cash capital, $200,000.

OFFICERS.

President—James M. Ray.
Vice President—E. B. Martindale.
Secretary—D. W. Grubbs.

Railroads.

BELLEFONTAINE RAILROAD.

Office, S. Alabama, near Washington.

OFFICERS.

Superintendent—J. L. Cozad.

COLUMBUS & INDIANAPOLIS CENTRAL RAILROAD.

Office, Wallace's Block.

OFFICERS.

Superintendent—J. M. Lunt.
Gen'l Ticket Agt.—F. Chandler.
Freight Agt.—C. W. Smith.

INDIANAPOLIS, PERU & CHICAGO RAILROAD.

Office, E. Washington, cor. Delaware.
Prest. and Gen'l Supt.—D. Macy.
Assistant Supt.—J. C. Thompson.
Gen'l Ticket Agt.—M. Southard.
Gen'l. Freight Agt.—L. N. Andrews.
Treasurer—V. T. Malott.

JEFFERSONVILLE, MADISON & INDIANAPOLIS RAILROAD.

Office E. South, bet. Delaware and Pennsylvania.

OFFICERS.

President—D. Ricketts.
Gen'l Supt.—Horace Scott.
Gen'l Freight Agt.—Thos. Carse.
Gen'l Ticket Agt.—Jas. Ferrier.

INDIANAPOLIS & CINCINNATI RAILROAD.

Office, Cincinnati Depot, S. Delaware, bet. Louisiana & Pennsylvania.

OFFICERS.

Prest. and Gen'l Supt.—H. C. Lord.
Superintendent—J. F. Richardson.
Lafayette Railroad is run by this Company.

TERRE HAUTE & INDIANAPOLIS RAILROAD.

Office, Louisiana, cor. S. Tennessee.

OFFICERS.

President—E. J. Peck.
Superintendent—J. D. Herkimer.

INDIANA'LIS CITIZENS' STREET RAILROAD COMPANY.

Office, cor. Louisiana and Tennessee.
Receivers office, S. Ill. opp. Spencer House.
Incorporated May 30th, 1864.
Capital, $350,000.

OFFICERS.

President—E. S. Alvord.
Vice President—E. G. English.

General Sup't—H. H. Catherwood.
Secretary—R. F. Fletcher.

First Line—From Union Depot, up Illinois to Wash, east on Washington to Pennsylvania, north to Mass. av., on the avenue to New Jersey, and up New Jersey to Ft. Wayne av. to Christian av. and to Peru Railroad.

Second Line—From Union Depot, up Illinois to Tinker.

Third Line—From White River bridge, east on Washington to Virginia avenue to corporation limits.

Fourth Line—Continuation of part of Third Line, commencing at Virginia avenue, running east on Washington to corporate limits.

Fifth Line—From Corporate limits to Crown Hill Cemetery.

Expresses.

ADAMS EXPRESS CO. 12 E.

Washington. Capital, $10,000,000.

OFFICERS.

President—W. B. Dinsmore.
Supt. Western Division—Alfred Gaither.
Agt. Indianapolis—John H. Ohr.

AMERICAN EXPRESS CO. 34 E.

Washington. Capital, $10,000,000.

OFFICERS.

Supt. Indiana Division—E. W. Sloan.
Agt. Indianapolis—J. Butterfield.

UNITED STATES EXPRESS CO.

34 East Washington. Capital, paid up, $5,000,000.

OFFICERS.

Supt. Indiana Division—C. Cone.
Agt. Indianapolis—J. Butterfield.

MERCHANTS UNION EXPRESS

CO. 42 and 44 E. Washington. Capital $20,000,000.

OFFICERS.

President—E. P. Ross.
Gen'l Supt.—J. Lewis Grant.
Agt. Indianapolis—James Greene.

Mining Companies.

INDIANA AND KENTUCKY LAND AND OIL MINING COMPANY.

Office, No. 6 Talbott & New's Block.
Organized Sept. 22, 1865.
Capital.....$300,000

OFFICERS.

President—T. B. McCarty.
Secretary—Frank A. Boyd.
Directors—B. P. Claypool, P. G. C. Hunt, E. A. Davis, T. B. McCarty, Austin H. Brown, A. D. Billingsley and Frank A. Boyd.

INDIANAPOLIS AND LOUISVILLE PETROLEUM MINING COMPANY.

Office, No. 6 Talbott & New's Block.
Organized August 19, 1865.
Capital stock.....$300,000

OFFICERS.

President and Trustee—Thomas B. McCarty.
Vice-President—P. G. C. Hunt.
Secretary—Edwin A. Davis.
Treasurer—N. S. Byram.
Directors—R. S. Foster, J. W. Hess and P. Thomas.

INDIANAPOLIS COAL AND MINING COMPANY.

Office, No. 19 Circle.

OFFICERS.

President—Nathaniel Carpenter.
Secretary—W. J. McCullough.
Treasurer—Joseph Haw.

INDIANA (THE) AND VIRGINIA PETROLEUM AND MINING CO.

Office, No. 17 W. Washington.
President—John F. Latshaw.

WARNER PETROLEUM MINING COMPANY.

OFFICERS.

President—A. J. Warner.
Secretary—Laz. Noble.
Treasurer—Wm. Wallace.
Directors—A. J. Warner, Chas. A. Ray, Jacob T. Wright, Laz. Noble, Wm. Wallace, John Caven and Isaac Morton.

Miscellaneous.

INDIANAPOLIS GAS LIGHT AND COKE COMPANY.

Office, No. 26½ W. Washington.

OFFICERS.

President—E. J. Peck.
Secretary—L. Van Laningham.
Asst. Secretary—A. W. Ritzinger.

Treasurer—S. A. Fletcher.
Superintendent—Henry Stacey.
Directors—E. J. Peck, D. V. Culley, S. A. Fletcher, L. Van Laningham and S. A. Fletcher, jr.

INDIANAPOLIS ROLLING MILL COMPANY.

Office, No. 8 Blake's Building.
Mill located on Tennessee, Mississippi, Merrill and Norwood.

OFFICERS.

Pres. and Supt.—John M. Lord.
Secretary—C. B. Parkman.
Treasurer—Aquilla Jones.
Manager—John Thomas.
Weigh Master—William Rowe.
Directors—J. M. Lord, John Thomas, Aquilla Jones and Wm. O. Rockwood.

EAGLE MACHINE WORKS.

Office, S. Meridian cor. E. La.

OFFICERS.

President—Frederick Ruschhaupt.
Secretary—George Perin.

INDIANAPOLIS WATER WORKS COMPANY.

Office, nw. cor. Wash. and Meridian.

OFFICERS.

President—R. B. Catherwood.
Secretary—John S. Tarkington.
Treasurer—Wm. Braden.
Directors—Gov. O. P. Morton, E. B. Martindale, R. B. Catherwood, John S. Tarkington, H. H. Catherwood, John Carlisle, Wm. Braden, Valentine Butsch and A. F. Roberts.

WESTERN UNION TELEGRAPH.

Office, No. 9 S. Meridian, Blackford's Block.

OFFICERS.

Manager—C. C. Whitney.
Chief Operator—Alf. Winder.
This company comprises a consolidation of the American Telegraph Co., United States Telegraph Co., South Western Telegraph Co. and original Western Union Telegraph Co. comprising three Grand Divisions, viz.: Eastern, Central and Southern, connecting with all accessible points in the United States and British Provinces.

GENERAL OFFICERS.

Pres.—J. H. Wade, Cleveland, O.
Vice-Pres.—N. Green, Louisville.
" " Wm. Orten, New York.
Gen. Supt. Eastern Grand Division—T. T. Eckert, New York City.
Gen. Supt. Central Grand Division—Anson Stager, Cleveland, O.
Gen. Supt. Southern Grand Division—J. H. Vanhorn, Memphis, Tenn.
Secretary and Treasurer—O. H. Palmer, New York.
Auditor—E. Chapman, New York.
J. F. Wallick, Division Supt. Indianapolis.

ASYLUMS, HOSPITALS, &c.

ST. JOHNS HOME FOR INVALIDS.

For all denominations.
Tenn. bet. Georgia and Louisiana.
Kept by the Sisters of Providence.
Superior—Sister Athanasius, assisted by two other sisters.
Surgeon—Wm. B. Fletcher, M. D.
Physician—T. B. Harvey, M. D.
Female Diseases—Theophilus Parvin, M. D.

CITY HOSPITAL.

Northwest of city at terminus of Indiana Avenue.
Superintendent—G. V. Woollen, M. D. Residence in the Hospital.
Visiting Surgeons—J. S. Bobbs, J. S. Athon, J. A. Comingore and L. D. Waterman.
Visiting Physicians—J. H. Woodburn, T. B. Harvey, R. N. Todd, J. M. Gaston.
Board of Directors—1st Ward, J. C. Geisendorff; 2d Ward, Dr. J. M. Kitchen; 3d Ward, Wm. Braden; 4th Ward, George Merritt; 5th Ward, L. B. Wilson; 6th Ward, Dr. F. S. Newcomer; 7th Ward, S. V. B. Noel; 8th Ward, Geo. W. Buchanan; 9th Ward, ———
Application for admission made to the superintendent, Dr. Woollen, at Hospital.

ORPHANS' ASYLUM.

Located on N. Tennessee bet. 4th and 5th.
Matron—Martha T. Kersey.
Recipients 15.
President—Drusilla Wilson.

Board of Managers—Mrs. Hannah Mansur, Mrs. Hannah Hadley, Mrs. Sarah Wright, Mrs. Minerva Irwin, Mrs. Boaz, Mrs. Kitchen, Mrs. Harrison, Mrs. Adams, Mrs. Morrison, Mrs. Baggs, Mrs. Macy.

THE ORPHAN ASYLUM,

Connected with the Roman Catholic churches is located at Vincennes, Indiana, and supports 216 orphans.

ASYLUM FOR THE EDUCATION OF DEAF AND DUMB.

Located one half mile east of the corporation line, under the direction of the State Legislature.

Board of Trustees — Andrew Wallace, President; John M. Kitchen, M. D., James C. Burt, M. D.

Intellectual Department.—Superintendent—Thomas Mac Intire, A. M.

Instructors—Horace A. Gillet, A. M., W. H. Latham, A. M., M. D., Walter W. Angus, Sidney J. Vail, William M. French, Mary J. Willard, Ezra W. Brown, Wm. S. Marshall.

Domestic Department.—Physician—P. H. Jameson, M. D.

Matron—Miss Julia A. Taylor.

Assistant Matron—Miss L. B. Paige.

Steward—Chapin C. Foster.

Industrial Department.— Master of Cabinet Shop—George Eberhart.

Master of Shoe Shop—Richard M. Wright.

Gardener—Joseph Schaufpour.

INDIANA HOSPITAL FOR THE INSANE.

Located one and one half miles west of the corporation limits, on the National Road, under the direction of the State Legislature.

Commissioners — Andrew Wallace, President; T. A. Lewis, Secretary; P. H. Jameson; J. W. Moody.

RESIDENT OFFICERS.

Superintendent, Wilson Lockhart, M. D.; Assistant Physicians, J. F. Cravens, M. D., W. W. Hester, M. D.; Steward, W. M. French; Matron, Mrs. Ellen Bigger.

ASYLUM FOR THE EDUCATION OF THE BLIND.

Located on North, bet. Meridian and Pennsylvania, under the direction of the State Legislature.

OFFICERS OF THE INSTITUTE.

Trustees — A. Wallace, President; John Beard; John S. Spann.

Secretary of the Board—T. A. Lewis.

Superintendent—W. H. Churchman, A. M.

Teachers in Literary Department—H. W. Ballard, Miss S. J. Larned, Miss M. E. Hanna, Miss M. L. Vance.

Teachers in Music Department—M. B. Clark, Miss A. A. Dyer.

Teachers in Handicraft Department—S. McGiffin, Miss P. W. Hawley.

Household Officers—J. M. Kitchen, M. D., Attending Physician; Miss L. D. Hawley, Matron; Miss P. W. Hawley. Assistant Matron.

UNITED STATES OFFICES.

ORDNANCE DEPARTMENT.

The Ordnance Department consists of sixty officers and 1,500 enlisted men. The officers are stationed at the different Arsenals, and the enlisted men assigned to duty in detachments proportionate to the size of the Arsenal, and the amount of work there is to be done. At the Indianapolis Arsenal there is one commanding officer, and twenty-five enlisted men, and one Military Store Keeper. The grounds consist of about seventy-five acres, and are situated one and a half miles east of the city. There is already completed a Main Store House, one set of Officers' Quarters, one Magazine for storing Powder, and one Office. A building for storing Artillery is in process of erection, and will be completed next season. It is expected that other buildings for manufacturing and storing Ammunition and for other purposes will be put up from year to year, as fast as it is possible to do so. There are constantly employed upon the grounds about 250 men—mechanics and laborers. All the material is worked, and the bricks used in the buildings manufactured upon the grounds.

UNITED STATES INTERNAL REVENUE, SIXTH DISTRICT, INDIANA.

Office, No. 15 P. O. Building.
Collector—Austin H. Brown.
Deputy Collectors—Marion County, Thomas Maddeux, Indianapolis; Hancock County, Noble P. Howard, Greenfield; Shelby County, Joseph A. Haymond, Shelbyville; Johnson County, William S. Young, Franklin; Morgan County, Harvey Satterwhite; Martinsville; Hendricks County, William N. Dunnington, Danville.

U. S. MARSHAL'S OFFICE.

No. 6 Post Office Building.
U. S. Marshal—Benjamin J. Spooner.
1st Deputy—I. S. Bigelow.
2nd Deputy—C. E. McDonald.
3rd Deputy—John C. Spooner.

U. S. ATTORNEY.

Room No. 7 Post Office Building.
Alfred Kilgore.

ASSESSOR SIXTH DISTRICT OF INDIANA.

Office, No. 13 and 14 Post Office Building.
Office hours, from 6 A. M. to 6 P. M.
Assessor—William A. Bradshaw.

ASSISTANT ASSESSORS.

1st Division—Chancy G. Moore, Indianapolis.
2d Division—A. T. Hart, Greenfield.
3d Division—Elisha Weakley, Shelbyville.
4th Division—Samuel C. Dunn, Franklin.
5th Division—John H. Thornburgh, Mooresville.
6th Division—John R. Armstrong, Danville.
7th Division—Leonidas M. Phipps, Indianapolis.
8th Division—John D. Whitted, Martinsville.

UNITED STATES REGISTER.

Edmund Browning, No. 8 Post Office Building.

PAY DEPARTMENT.

No. 113 E. Washington.
Chief Paymaster for Indiana, Illinois, Michigan and Wisconsin—Brevet Col. Daniel McClure.

Paymasters in Districts—Brevet Lt. Col. C. M. Terrill, Detroit, Mich., and Brevet Lieut. Col. Frank Bridgeman, Springfield, Ill.

Military.

INDIANA MILITARY AGENCY.

Office, Market, bet. Tennessee and Mississippi.

William Hannaman, General Military Agent for the State. Collects Claims for Soldiers, or their Widows and Heirs, free of charge.

James H. Turner, Notary Public.

Lina I. G. Greenwalt, Cashier.

David Turner and Henry G. Hannaman, clerks.

QUARTER-MASTER GENERAL'S DEPARTMENT.

Quarter-Master General State of Indiana—Asahel Stone.

Political.

UNION STATE CENTRAL COMMITTEE.

OFFICERS.

Chairman—Jacob T. Wright.
Secretary—Charles P. Jacobs.
Treasurer—John C. S. Harrison.
1st District—Cyrus M. Allen, Vincennes.
2d District—James B. Merriwether; Jeffersonville.
3d District—William Y. Monroe; Madison.
4th District—William S. Woodfil; Greensburg.
5th District—Walter March; Muncie.
6th District—Alexander H. Conner, Gen. Benjamin Harrison; Indianapolis.
7th District—Gen. Charles Craft; Terre Haute.
8th District—Hon. John A. Stein; Lafayette.
9th District—Gen. R. A. Cameron; Valparaiso.
10th District—J. P. C. Shanks; Jay Court House.

CEMETERIES.

"—Side by side, the high and low,
And rich and poor, shall equal lie."

CITY CEMETERY.

Kentucky avenue, near Corporate limits, Garrison W. Allred, Sexton.

CROWN HILL CEMETERY.

Situated on Michigan Road and Gravel Road, two miles northwest of city.

This cemetery has been made one of the receptacles for the illustrious heroes who fell in the late war. A complete list of those interred will be given in our next issue.

Incorporated September 25th, 1863.

OFFICERS—James M. Ray, President; S. A. Fletcher, jr., Treasurer; Geo. P. Anderson, Secretary; Frederick W. Chislett, Superintendent.

MANAGERS—James Blake, Theodore P. Haughey, John C. New, Nicholas McCarty, Thomas A. Morris, James M. Ray, Stoughton A. Fletcher, jr.

CORPORATORS — James Blake, Wm. H. Morrison, Wm. S. Hubbard, John C. New, Charles A. Todd, Robert Browning, Ovid Butler, Herman Lieber, John M. Lord, Almus E. Vinton, James M. Ray, Thos. H. Sharpe, Theo. P. Haughey, Nicholas McCarty, Wm. Sheets, Addison L. Roach, J. H. Vajen, Wm. Wallace, John Armstrong, Thos. A. Morris, * Calvin Fletcher, sr., Wm. O. Rockwood, S. A. Fletcher, jr., Jesse D. Carmichael, John M. Kitchen, Geo. Tousey, E. P. Martindale, Daniel Yandes, John Love, Jacob A. Crossland.

* Deceased.

GREENLAWN CEMETERY.

Kentucky avenue, near city limits, Siter, Price & Co. proprietors, Philadelphia, Pa. McKernan & Pierce, agt. Garrison W. Allred, Sexton.

HEBREW CEMETERY.

South of city adjoining Catholic Cemetery.

ST. JOHN'S CEMETERY, (Catholic.)

One mile south of city limits, bet. Bluff Road and Three Notch Road.

Resident Sexton, Wm. Dougherty.

REMOVALS, ALTERATIONS, &C.

Armstrong Thos. B. turner, 177 Meek
Armstrong Wm. turner, bds. 177 Meek
Barlow Thomas J. South
Bowles Thomas H. lawyer, 64 E. Wash. r. 493 N. Meridian
Boyd & Johnston, physicians, 29 Mass. av.
Buchanan J. A. Mrs. milliner and dress maker, 23 Mass. av. r. same
Buchanan John A. r. 23 Mass. av.
Bucksot & Mattler, (William Bucksot and Stephen Mattler,) saloon 9 W. Wash.
Chapman Samuel, r. W. of White River
Colburn William H. clk. Bucksot & Mattler, r. Miss. cor. Wash.
Conaty Jas. B. 51 S. Ill. and 198 E. Wash
Conklin John, r. 37 Ind. av.
Conner Benjamin F. 236 E. Market
Crittenden Mrs. boarding, Ill. cor. Md.
Daumont H. & Co. 15 W. Wash.
Davidson N. N. nursery, E. end Mass. av
Douglass Frank D. ins. agt. 708 N. Tenn.
Fuller Jayton W. 268 N. Blake.
Hall Henry C. r. 125 E. Vt.
Henrie John W. Union Depot
Highland Home Nurseries, E. end Mass. av.
Hill Ellison C. (Hill & Vinnedge,) r. 447 N. Meridian
Hill & Vinnedge, (Ellison C. Hill and George W. Vinnedge,) boots and shoes 3 W. Wash.
Kaufman G. A. collars, 76 S. N. J.
Keevers John H. r. 526 N. Miss.
Knefler Fred. lawyer, Hereth's Block, r. 466 N. Penn.
LANG LOUIS, importer of wines, Vinton's Block
Mahan James C. 268 N. Blake
Maxwell Sidney D. gen agt. Accident Ins. Co. of Columbus, 10 Blackford's Block, bds. 19½ Va. av.
Paine Dan. L. editor Journal, r. cor. Mich. and Cal.
Vinnedge George W. (Hill & Vinnedge,) r. 144 E. N. Y.
Wentz William W. dining saloon, Union Depot, r. 165 S. Ala.
WILSON OLIVER M. Maj. attorney and U. S. Commissioner and notary public, office 2 Ætna Building, r. 73 S. Tenn.

CHICAGO & GREAT EASTERN RAILWAY.

Late Cincinnati & Chicago Air Line Railroad.

INDIANAPOLIS, LOUISVILLE, CINCINNATI AND BALTIMORE LINE,

THE MOST DIRECT, AND 32 MILES THE SHORTEST ROUTE TO

CINCINNATI, INDIANAPOLIS, MADISON, LOUISVILLE, NASHVILLE,

AND INTERMEDIATE POINTS.

SHORTEST AND QUICKEST ROUTE TO

Dayton, Columbus, Newark, Zanesville, Wheeling,

And all points in CENTRAL and SOUTHERN OHIO.

DIRECT AND EXPEDITIOUS ROUTE TO

Baltimore, Washington City, Philadelphia, New York & Boston.

EXPRESS TRAINS LEAVE CHICAGO MORNING AND EVENING,

RUNNING DIRECTLY THROUGH TO

CINCINNATI & INDIANAPOLIS

WITHOUT CHANGE OF CARS,

And Saving 4 Hours in Time over Any Other Route.

CONNECTIONS.

At LOGANSPORT, with Toledo and Wabash Railway for Lafayette, Peru, Fort Wayne, &c.

At KOKOMO, for Indianapolis, Madison, Lawrenceburg, Jeffersonville, Louisville, Nashville, Greencastle, Terre Haute, Vincennes and Evansville.

At ANDERSON, with Bellefontaine Railway for Union, Bellefontaine, Marion, Galion and Crestline.

At RICHMOND, for Eaton, Hamilton, Dayton, Xenia, Greenville, Piqua, Urbana, Columbus, Coshocton, Steubenville, Pittsburg, Newark, Mt. Vernon, Zanesville, Cambridge, Bellaire, Wheeling, Cumberland, Harpers Ferry, Baltimore, Washington City, Philadelphia, New York and Boston.

At CINCINNATI, for Lexington, Ky., Chillicothe, Marietta, Parkersburg, Grafton, Baltimore, and Washington City.

Baggage Checked Through to all Important Points.

Elegant Sleeping Cars are run on Night Trains between Chicago and Cincinnati, and Chicago and Indianapolis.

Depot—Corner Canal and Kinzie Streets, West Side, (same as Chicago and Milwaukee Railway.)

Tickets for sale at the Company's Office, corner Randolph and Dearborn streets, under Matteson House, and at Depot in Chicago, and at all offices of Connecting Lines.

Contracts, Bills of Lading, and any information concerning Freight by this Route, can be procured at the General Freight Agent's Office, No. 68 Dearborn street, Chicago, under the Matteson House.

FRED. H. GARFIELD, General Passenger Agent. **W. H. WHITLA,** General Freight Agent. **T. J. NIXON,** Master Transpt'n.

3 1978 01228 3966

N 5 1930

NATIONAL
LIBRARY BINDERY
CO.
WEST SPRINGFIELD
EAST CLEVELAND
INDIANAPOLIS
ATLANTA